10 CENTS PAY NO MORE

Chicago Sunday Tribune

THE WORLD'S GREATEST NEWSPAPER.

FINAL

VOLUME XCVI. NO. 32 (REG. U. S. PAT. OFFICE. COPYRIGHT 1937 BY THE CHICAGO TRIBUNE.) AUGUST 8, 1937. A **** PRICE TEN CENTS

BABY'S MOTHER GIVES HIM UP

SENATE PASSES COURT REFORM BILL IN HURRY

Measure Is Jammed Through by Garner.

6th "Must" Bill Up

House committee considers sixth "must" bill, carrying millions necessary to pay for the other "must" acts of President Roosevelt's legislative program. Details on Page 13.

BY CHESLY MANLY.

Washington, D. C., Aug. 7.—[Special.]—With less than an hour's discussion and without a record vote, the senate today passed the judiciary committee's procedural reform bill for the lower federal courts—all that remains of President Roosevelt's original proposal to reorganize the judiciary by packing the Supreme court and making it subservient to the executive branch.

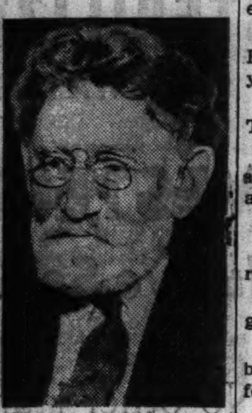

Senator J. H. Lewis. [TRIBUNE Photo.]

The senate measure was in the nature of a substitute for the Sumners bill, already passed by the house, and it now goes back to that body for a probable conference, but no controversey is expected.

With senate leaders determined to put through the procedural reform bill without stirring up another storm over the Supreme court, Vice President John N. Garner literally passed it by main force after Senator James Hamilton Lewis [D., Ill.], who could not be dissuaded from making a speech, had denounced the measure as unconstitutional.

Garner Gavels It Through.

"Without objection, the bill is passed," barked the Vice President after Lewis finally sat down. The senate was momentarily dazed, but Senator Joseph F. Guffey [D., Pa.], one of the most vociferous advocates of the President's packing scheme, belatedly leaped to his feet, shouting: "Mr. President, I demand to be recorded as voting against that bill."

"Mr. President, I, too, wish to be recorded as voting against that bill," Lewis parroted.

Senator Charles L. McNary of Oregon, the Republican leader, came to the Vice President's assistance, stating that the court bill had been passed and demanding recognition on another matter.

"The bill has been passed," roared the Vice President.

Leaves It to the Record.

When Guffey again demanded to be recorded as voting against the bill, Mr. Garner sat him down thus:

"The senator has made his statement twice. It will appear in the record."

Senator Pat McCarran [D., Nev.] gave a brief explanation of the bill, but most of his speech consisted of a eulogy of Senator Warren R. Austin [R., Vt.], scholarly member of the judiciary committee, who wrote most of it.

Senator Austin explained that the bill would make it the duty of the District court, in any constitutional suit between private citizens, to notify the department of justice; that upon a showing by the attorney general that the United States had a probable interest the government would be made a party to the suit.

Besides authorizing intervention by the department of justice, the bill permits the senior circuit judge to reassign district judges within that circuit for the purpose of clearing congested dockets.

Other Reforms Permitted.

When it is found impracticable to reassign a district judge within the circuit, the chief justice, with the consent of the senior circuit judge of the circuit from which a district judge is to be taken, may make transfers from one circuit to another.

The bill also permits direct appeals to the Supreme court, if 30 day notice is given, from any decision of a District court against the constitutionality of an act of congress.

The bill requires all suits for injunctions restraining the operation of federal statutes to be heard by a three-judge court, including at least one Circuit Court of Appeals judge.

NEWS SUMMARY

of The Tribune [And Historical Scrap Book.] Sunday, August 8, 1937.

Picture Index

Horst baby drama. Pages 2 and 3.
Japan-China battle front. Page 4.
The war on weeds. Page 14.
Chicago yacht race. Part 2, Page 1.
Cubs-Boston game. Part 2, Page 2.
Horse Racing. Part 2, Page 3.

REVIEW.

News of the week in the world, nation, state and city, including that of business and sports. Part *, Page 18.

LOCAL.

Mother signs away her baby; four "parents" vainly try to rush adoption. Page 1.

If you're feeling in the pink, Doc McKee can find almost everything wrong with you. Page 1.

First grain of ragweed pollen arrives in city; wind to blow in 40 tons. Page 1.

Comet to reach point closest to the earth tonight. Page 3.

Wedding certificates net Crown Point license clerk $60,000 or so a year. Page 3.

Violinist Rubinoff joins cast for Tribune Musical Festival. Page 5.

Printers mark TRIBUNE's birthday and note long harmony between paper and typographical union. Page 9.

WASHINGTON.

Garner jams "compromise" court reform bill through senate. Page 1.

Roosevelt third term movement grows; President evasive. Page 9.

Congress considers sixth "must" bill of 100 to 150 millions to pay way for other five. Page 13.

Bill appropriating $500,000 toward $1,000,000 Will Rogers memorial sent to White House. Page 14.

FOREIGN.

Alfonso XIII. of Spain and wife reconciled, abbe reports. Page 1.

Japan abandons concession at Hankow. Page 4.

Japanese and Chinese armies closing in for new clash. Page 4.

Britain protests to Spanish rebels after air attack on three ships. Page 7.

DOMESTIC.

New York mounted policemen accused of killing woman, who drew cash saying she planned to marry. Page 2.

St. Louis shuns clearance; manager admits "low cost" project is a failure. Page 11.

Boat capsizes; girls swim ashore in storm for aid; four saved. Page 14.

SPORTS.

Boston beats Sox, 5 to 4; Bees rally to whip Cubs, 8 to 6. Part 2, Page 1.

Marica wins Crete handicap; ties track record. Part 2, Page 1.

Gus Dorais widens lead in vote for coach of All-Star team. Part 2, Page 1.

Medwick hits two home runs; Cards beat Phillies, 11 to 4. Part 2, Page 2.

Colored baseball stars meet in East West game today. Part 2, Page 2.

Doctors have their day at winning yacht races. Part 2, Page 4.

Rivals win two titles in Central A. A. U. women's track. Part 2, page 4.

Park district singles tennis title at stake today. Part 2, Page 4.

Angier learns habits of Lake Michigan trout. Part 2, Page 5.

Women's Western golf opens tomorrow at Onwentsia. Part 2, Page 5.

Lincoln Fields' betting for first week best since 1932. Part 2, Page 6.

Pumpkin wins Saratoga Special and entire $8,000 purs Part 2, Page 6.

EDITORIALS.

More Dunes and Fewer Dunces; License Taxes and the Schools; Edward VIII. and a New Deal. Page 12.

FINANCE, COMMERCE.

E. L. Cord sells stock interests after clash with SEC. Part 2, Page 7.

Corn futures lead general advance in grain prices. Part 2, Page 7.

Steel earnings rise sharply in first half of year. Part 2, Page 7.

Stock prices move ahead in dull trading. Part 2, Page 7.

Secretary Perkins reports further rise in cost of living. Part 2, Page 7.

British money circulation sets new high mark. Part 2, Page 8.

Sales at Chicago summer shows set recovery peak. Part 2, Page 9.

New security offerings this week to be light. Part 2, Page 10.

FEATURES.

Deaths and obituaries. Page 14.
Real estate. Part 1, Page 16.
Experimental Farms. Part 5, Page 10.
Crossword puzzle. Part 6, Page 2.
Part 2—Sports, business and finance; autos.
Part 3—Metropolitan; radio.
Part 5—Classified ads.
Part 6—Women's features; styles; bridge.
Part 7—Movies, drama, music, Hollywood; The Fortune of Bridget Malone a serial by Mrs. Belloc Lowndes.
Part 8—Clubs, society, travel and art.
Twelve pages of comics.
Graphic—Map showing war forces of European nations; a fatal triangle that spanned 10,000 miles.
Twelve pages of rotogravure.

FEELING FIT, EH? DOC M'KEE CAN TAKE YOU DOWN

He Finds Pains You Never Felt.

War on Quackery

This is the fourth of a series of articles by Virginia Gardner, a Tribune reporter who investigated many of those arrested in Chicago last Tuesday in a drive by state authorities against quacks. In her previous articles she has told about a doc who prescribed love to cure her assumed ailments, another who found eleven diseases that medical science had proved she did not have, and a third who called astral powers into play in his healing act.

BY VIRGINIA GARDNER.

In the classified directory, listed under Naprapath, is almost a column of names. Many give the same address, the Capitol building, 159 North State street. On the tenth floor is an office teeming with naprapaths, and one of the most potent lures there is young, handsome "Dr." J. W. McKee.

Doc McKee is not licensed as a physician and surgeon, an osteopath, or a chiropractor. The doc recently was forced at least temporarily to interrupt his land office business in the loop and at his headquarters in the fashionable Evanshire hotel in Evanston, when he was arrested in the drive against medical quacks started by the department of registration and education.

Shrinking, but Not Modest.

Naprapathy [pronounced na-PRAH-pa-thy] was invented by a "Dr." Oakley Smith, an office associate of McKee, who proceeded on the thesis that practically every human ill is the result of a "ligatite," or shrunken ligament. A recognized medical authority at the Northwestern university school of medicine declared there was no such phenomenon.

The discovery of "ligatites" opened up a new field of treatment which makes the so-called incurable cases curable, naprapaths declare. These docs declare that, among one hundred-odd things, naprapathy readily cures insanity, stammering, cross-eyes, adenoids, appendicitis, asthma, paralysis, neuralgia, and neuritis. Moreover, they say it cures milk leg, fallen arches, constipation, eye trouble, tired feet, deafness, cysts, angina pectoris, diabetes, and Bright's disease. And writer's cramp.

Calls at Elaborate Office.

A reporter for THE TRIBUNE, after a thorough examination by recognized medical authorities had revealed she had no diseases or ailments, called at Doc McKee's elaborate office. A young woman at the switchboard asked if she had an appointment. Upon receiving a negative answer she tartly informed the reporter that the doc was busy. But the caller was told to stay. After a twenty minute wait, and questioning by another woman, a young man appeared.

He led the way down a corridor inside the office. Numerous doors opened off into rooms, each with a small room adjoining. The man, slender, tall, with sleek dark hair, wore a smartly tailored business suit. He asked his visitor to be seated.

"You are Dr. McKee?" she asked.

"Yes," he replied. "But who are you?"

His manner was extremely suspicious, but suave. He did not know a Mrs. Andrews, who recommended him to his visitor. Would she find out the name of the patient who told Mrs. Andrews about him?

Diagnosis Goes by Falls.

After considerable questioning regarding the patient's name, address, phone number, and occupation he took her medical history, writing in a little blue book illustrated with charts of the spinal column. He especially questioned her about any falls she might have had. She didn't recall any, but complained of pains in the back, arms, and shoulders, nervousness and a tired feeling.

"You might have had some falls in childhood," he informed her.

He then handed her a seersucker robe, apparently worn by many other patients, and told her to retire to the small room, undress to the waist and put on the robe, which was opened halfway down the back.

Lying on a table in the room, the reporter had her stomach thumped

[Continued on page 8, column 3.]

THE GREAT HINDU MAGICIAN—HE GRANTS WISHES

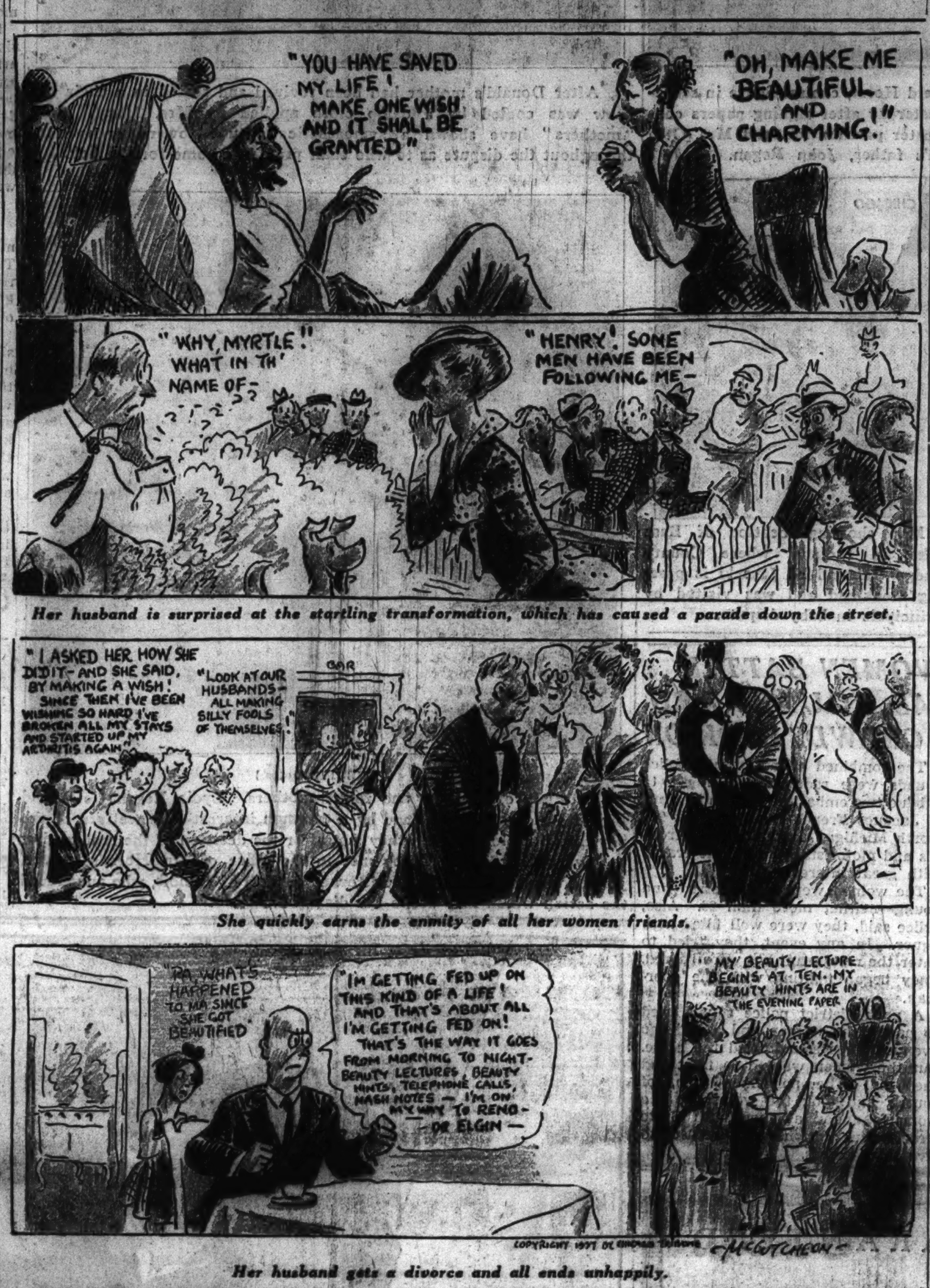

Her husband is surprised at the startling transformation, which has caused a parade down the street.

She quickly earns the enmity of all her women friends.

Her husband gets a divorce and all ends unhappily.

BETTER PICK COTTON IN TEXAS OR YOU'LL BE THROWN IN JAIL

Dallas, Tex., Aug. 7.—(AP)—It's cotton pickin' time in Texas and the man who shuns the back-breaking labor is liable to a term in jail.

There's a near record crop in this huge state, which supplies nearly 30 per cent of the nation's cotton—and pickers are scarce. A total of 4,000,000 bales, 10 per cent more than Texas' 1932-'35 average, is forecast.

The Rio Grande valley desperately needs pickers—at 60 cents to $1 a hundred pounds. Similar calls for labor are heard elsewhere. Relief rolls have been stripped to force able-bodied men, women and children to the cotton fields.

At Gonzales the sherif's office posted signs warning town loafers they would go to the cotton patches—or to jail.

THE WEATHER

SUNDAY AUGUST 8, 1937

Sunrise, 5:50; sunset, 8:01. Moon sets at 8:50 p. m. Saturn and Venus are morning stars. Mercury and Mars are evening stars.

CHICAGO AND VICINITY: Becoming unsettled, continued warm and humid Sunday, local thundershowers by afternoon or night; gentle to moderate south to southwest winds Sunday; Monday local thundershowers and somewhat cooler.

TRIBUNE BAROMETER.

TEMPERATURES IN CHICAGO

For 24 hours ended at 2 a. m. Aug. 8:

MAXIMUM, 4:10 P. M. 92
MINIMUM, 6 A. M. 70

3 a. m....73	Noon 82	8 p. m. 89
4 a. m....72	1 p. m. 83	Unofficial—
5 a. m....71	2 p. m. 85	9 p. m. 87
6 a. m....70	3 p. m. 91	10 p. m. 84
7 a. m....71	4 p. m. 92	11 p. m. 83
8 a. m....74	4:10 p. m. 92	Midnight 81
9 a. m....78	5 p. m. 91	1 a. m. 80
10 a. m....82	6 p. m. 91	2 a. m. 78
11 a. m....81	7 p. m. 89	

For 24 hours ended at 7:30 p. m. Aug. 7:

Mean temperature, 81; normal, 73; excess since Aug. 1, 24 degrees; excess since Jan. 1, 67 degrees.

Precipitation, none; deficiency since Aug. 1, .68 of an inch. Total since Jan. 1, 16.81 inches; deficiency since Jan. 1, 3.45 inches.

Highest wind velocity, 13 miles an hour, from the southeast, at 1:22 p. m.

Barometer, 7:30 a. m., 30.01; 7:30 p. m., 29.89.

Relative humidity, 7:30 a. m., 79; 1 p. m., 62; 7:30 p. m., 60.

Aug. 8, 1936:

Maximum temperature, 85; minimum, 63; mean, 74; clear; precipitation, none.

[Official weather table on page 8, part 2.]

Tons of Pollen on Way to City; 1 Grain Arrives

BY FRANK RIDGWAY.

Winds loaded with ragweed pollen that causes hay fever are on their way to Chicago.

O. C. Durham.

A lone ragweed pollen grain, the first of the season, was discovered Wednesday on the roof of the old postoffice building in the loop by O. C. Durham of Abbott Laboratories, North Chicago, who is coöperating with the weather bureau in studies of pollen and other causes of hay fever. Ragweed pollen is appearing a little ahead of schedule.

The ripening of the ragweed pollen in this area is the signal for thousands of sneezers to begin their exodus to northern resorts to escape hay fever. An exceptionally big crop of pollen is being produced wherever weeds have not been cut or burned.

Governor Horner issued a proclamation yesterday declaring Aug. 8 to 22 as "weed destruction days," as authorized in a resolution passed by the general assembly last spring. J. H. Lloyd, director of agriculture, and L. A. Moore, who is in immediate charge of the state's weed control program, urge every land owner in the state to continue cutting ragweed, Canada thistle, bind weed, sow thistle, and other noxious weeds until frost.

Two Demonstrations Planned.

Mr. Moore announced yesterday that two weed control demonstrations would be held this week to emphasize the importance of continuing the fight during August and September. The demonstration meetings will be held on farms, the first near Charleston tomorrow and the second near Danville Tuesday. Farmers are being urged to cut weeds in their small grain stubble fields.

Forty tons of ragweed pollen alone will be carried into Chicago during the next forty or fifty days, according to estimates made by Durham, one

[Continued on page 14, column 3.]

BABY WHO IS BORN AFTER MOTHER DIES LIVES ONLY 3 DAYS

Philadelphia, Pa., Aug. 8 [Sunday].—(AP)—A baby life snatched once by surgery from death was claimed by death early today.

Frances Mary Boccassini, delivered in a post-mortem Cæsarian operation, died in her air conditioned incubator at the Philadelphia General hospital.

Physicians failed to revive the baby from her fifth choking attack of the night, artificial respiration and heart stimulants being used to no avail.

Four times previously the premature child had rallied from similar attacks, after mucous had been sucked from her throat, permitting her to breathe again.

The aspirator, or suction tube, failed to relieve her the fifth time. Quickly Dr. John Corbit, who delivered the baby one minute after the death of Mrs. Mary Boccassini early Friday, administered a heart stimulant. Then he tried artificial respiration for a quarter of an hour. Then he announced the girl was dead.

SWIMMER DIES; GIRL AIDS FRIEND TRYING RESCUE

A lake tragedy cost the life of one young man last night, and might have taken the life of another but for the heroism of a young woman. The man who lost his life was Charles Deinet Jr., 25 years old, 6929 Stony Island avenue, son of a Jackson Park hardware merchant.

Deinet went out on a sloop with Herbert [Jack] Niemann Jr., 26, of 1629 East 67th street, and the latter's fiancée, Miss Carolyn Newell, 25, of 5340 Harper avenue. Niemann, owner of the sloop, is the son of an upholstery company executive at 330 East Ohio street. All three wore swimming suits.

About two and one-half miles off 68th street, Deinet dived overboard for a swim, but was seized with cramps. Niemann went to his rescue, but Deinet grappled with him. Miss Newell seeing that both might drown, leaped from the boat to aid the pair. She is an expert swimmer. She was also caught in the struggle, but finally freed herself from Deinet's grasp, swam back to the boat, and tossed an inflated rubber cushion to the men. Deinet sank, however. A boat piloted by A. J. McCullough, 527 West 66th place, came along at this moment, and rescued Miss Newell and Niemann and took them ashore.

"KIDNAPING" CASE AT A GLANCE

Events in the celebrated Horst baby kidnaping case chronologically arranged are as follows:

TUESDAY—Donald Horst, 2½ years old, kidnaped from home by man and woman. Police are told that demand for $5,000 ransom was telephoned to Horst home. Search started for Fred Ewert, named as man who borrowed car used by kidnapers.

WEDNESDAY—Baby is surrendered to state's attorney's office by John and Lydia Lavin Regan, who disclose that child was born to Lydia out of wedlock and taken from her on day of birth. They say Ewert had revealed to them recently the names of foster parents. Horsts admit child is not their own and declare birth certificate was falsified by Dr. John A. Rose. Donald is taken to orphanage pending settlement of dispute.

THURSDAY—Both sets of parents declare intention to fight for child. City starts debating issue of who should have him. Conflicting statements make case a mystery. Police fail to find Ewert.

FRIDAY—Horsts and Regans confer secretly; no legal action is taken by either family. All principals slip out of sight except Donald, who remains, unhappy, at orphanage. Corporation counsel asks warant for arrest of Dr. Rose for falsifying birth certificate. Ewert still missing.

YESTERDAY—Lydia Lavin Regan signs papers consenting to adoption of baby by foster parents. Ewert, arrested, admits driving kidnap car, but denies he knew Regans intended to abduct the child. *[Now read story of late developments in next column.]*

Abbe Reports Alfonso Back with His Wife

LAUSANNE, Switzerland, Aug. 7.—(AP)—Abbe Pierre D'Armailhacq announced tonight that he was authorized to state that former King Alfonso of Spain and Former Queen Victoria Eugenia were "fully reconciled."

Former King Alfonso.

Former Queen Victoria Eugenia.

The former king now is in Lausanne for the wedding on Aug. 16 of Princess Dolores of the Bourbon house and Prince Auguste Czartorski of the Lithuanian house.

It was stated that the former queen will not attend. The royal couple has been estranged since shortly after the Spanish monarchy fell in 1931.

Franco to Send Envoys.

The Abbe made his announcement in connection with a discussion of the plans for the Aug. 16 wedding, which he will perform.

A list of guests for the ceremony disclosed that representatives of the Spanish rebel commander, Francisco Franco, will attend. The list did not give their names.

The Abbe, besides affirming the reconciliation of the former king and queen, denied that Alfonso was engaging in any political activity in Spain.

RECALL RECENT MEETINGS.

Reports that the former rulers of Spain were contemplating a reconciliation were stimulated in Rome on July 10, when the couple appeared together formally for the first time in six years, as patrons for their cousin, Prince Alvaro of Bourbon-Orleans, on his marriage to Carla Parodi Delfino.

Soldier from Quincy Dies After Fight at Camp Grant

Rockford, Ill., Aug. 8 [Sunday].—(AP)—Jack Munich, 19, of Quincy, a member of Company G, 130th infantry, Illinois National Guard, died in St. Anthony hospital early today of injuries said by Coroner Warren Izes to have been received in a fight with other guardsmen at Camp Grant last Friday night.

4 'PARENTS' TRY IN VAIN TO RUSH BOY'S ADOPTION

Plead with Jarecki at Indiana Resort.

BY PERCY WOOD.

Little Donald Horst's four "parents"—actual and foster—made a futile trip to Bass lake near Knox, Ind., last night and implored Cook County Judge Jarecki to permit the immediate adoption of the boy, 2½ years old, by the only mother and father he has ever known, the foster parents, Mr. and Mrs. Otto Horst, 6189 McClellan avenue.

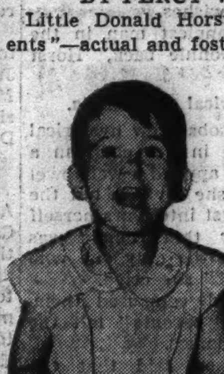

Donald Horst.

Must Wait Till Tomorrow.

Joining the Horsts in their plea were Lydia Lavin Regan, Donald's true mother, and his father, John Regan. The Horsts took the boy at birth, with his mother's consent; last Tuesday she and Regan seized him, but yesterday they suddenly decided his original home—the Horsts'—was best for him.

Judge Jarecki listened patiently to the joint appeal. Then he explained that since no adoption papers had been filed in his court, he could not consider the matter until tomorrow.

The Horsts pleaded to be allowed to see Donald at St. Vincent's orphanage today. This was a request outside Judge Jarecki's jurisdiction, but at the orphanage one of the sisters said she thought the visit would be permitted.

A Day of Developments.

This dramatic incident last night, which took place around the dining room table of Tomassi's resort, where the judge had hoped to spend a quiet week-end, followed a day of developments in the now celebrated baby case which was climaxed by an announcement by Attorney John E. Johnson, assistant state attorney general, that Mrs. Regan had signed papers consenting to Donald's adoption by the Horsts.

Since the mother was not married to Regan at the time the boy was born—nor is she now—Regan is not legally considered his father; consequently only the mother's consent was needed. Regan, however, concurred.

Plans Inquiry Into Past.

Before the "parents" made their quadruple descent upon him at Bass Lake, Judge Jarecki said that when the adoption petition is presented he would inquire into Horst's past, particularly his connection with the Z-Grand hotel, now known as the Randall, at 40-42 North Halsted street, which has been raided several times as a disorderly house.

Capt. Patrick J. Collins of the Desplaines street station recalled at his home last night that Horst, who is called "Dutch" over on Halsted street, had been arrested with several women during a vice raid on the hotel last March. Horst was discharged when others of those arrested forfeited their bonds.

Recalls Seeing Boy in Hotel.

Donald and his foster parents lived at the hotel until about two months ago, when they moved to the McClellan avenue house, across the street from the Edgebrook golf course, for the summer. Capt. Collins recalled seeing the boy at the hotel several times when he went there to investigate complaints.

Another of the day's developments was the arrest of Fred Ewert, who had told Lydia and John Regan that it was the Horsts who had possession of their son. He drove them to the Horst home for the pseudo kidnaping last Tuesday. Because there were no complaints against him, Ewert seemed likely to be freed after a police showup.

Women Weep at Meetings.

The scene at Tomassi's resort was comparable to one staged earlier in the day in Johnson's office at 160 North La Salle street when Mrs. Regan collapsed after a spell of weeping at the thought that she was relinquishing all claim upon her son, and was comforted by the foster mother, Mrs. Horst.

Only last night it was Mrs. Horst

who wept and Mrs. Regan who did the comforting. The titian-haired young woman broke down when Judge Jarecki made it plain he could do nothing until tomorrow, and was gathered in Mrs. Regan's arms. Judge Jarecki sighed but repeated his judicial inability to proceed.

While this storm of emotions raged over him, Donald was asleep at the orphanage, having been kept in bed all day after it was found that he was running a slight temperature—four-tenths of a degree—brought on, it was thought, by the excitement he has experienced.

Reporters Are Called.

Attorney Johnson summoned reporters to his office early in the afternoon, explained that the mother had conceded her action was in the best interests of the child, and distributed copies of the consent papers.

"Did Mr. Horst give the real mother any money for signing?" Johnson was asked. "No," he replied emphatically.

Then the Regans appeared in the corridor outside his office and were shown into another room. They had hardly seated themselves when the Horsts arrived and all grouped together for questioning, the women sitting side by side. Lydia Regan wore a yellow blouse, brown skirt, and no hat; Mrs. Horst a blue and white flowered waist, a white skirt, and broad-brimmed, black straw hat.

Mrs. Horst Comforts Mother.

The mother was weeping when she entered the room and presently she placed her head on Mrs. Horst's shoulder. The latter comforted her. Regan also shed a few tears.

Between her sobs, Lydia Regan said, "I am interested only in the boy, and this is the best thing for him."

"That's what I say, too," Regan agreed.

Mrs. Horst beamed her happiness in anticipation of Donald's return and said that the real mother can see him at any time she wishes.

"I'll be the happiest man in the world to have Donnie back," Horst said.

Grows Hysterical and Faints.

Lydia Regan's sobs grew hysterical and she slumped in her chair in a faint. Mrs. Horst applied a wet towel to her head and she revived, but the foster mother burst into tears herself when told later that Donald was slightly ill. "I'm the only one who can comfort him!" she cried.

When they had composed themselves, the four "parents" left the office for their homes.

Attorney Johnson said that the Horsts probably would file their petition for adoption in the county court tomorrow. Ordinarily, if such a document is accompanied by the consent of the parents, Judge Jarecki would not go deeply into the case, save to satisfy himself that the petitioners are "able and capable" of caring for the child. He has authority to inquire into the character of the petitioners.

If adoption is permitted, the court still has jurisdiction and could rescind its action should the conduct of the foster parents warant it.

Officials of St. Vincent's declared that they would not release the child without a writ of habeas corpus.

Admits His Identity.

Fred Ewert, who drove the Regans on their semi-kidnaping expedition to the Horst home, is 36 years old and lives at 2631 W. 23d street. He was arrested early yesterday in his brother's home at 2155 Cermak road.

He admitted his identity and the fact that he is chauffeur for Dr. John A. Rose, 900 South Western avenue, who delivered Donald and arranged to place him with the Horsts after Mrs. Regan had asked him to find a home for the baby. Dr. Rose is wanted for falsifying the birth certificate by asserting that Donald actually is the Horsts' own son. He was in New York state last Tuesday and while reports were that he is once more in Chicago, the physician has not been reached.

A warant is expected to be obtained for Dr. Rose's arrest from Chief Justice John J. Sonsteby of the Municipal court tomorrow by Assistant Corporation Counsels Milton D. Smith and Michael Rosinia.

Ransom Demand Denied.

Ewert told First Assistant State's Attorney Wilbert F. Crowley and Capt. Dan Gilbert that while he drove the Regans to the Horst home, he didn't know then that they proposed to take the child. He also denied making either of two telephone calls to the Horst home demanding a $5,000 reward for Donald's return.

MOTHER COLLAPSES AFTER AGREEING TO GIVE UP DONALD

Lydia Regan, mother of little Donald Horst, central figure in sensational custody battle, as she fainted yesterday after signing papers consenting to the boy's adoption by his foster parents, Mr. and Mrs. Otto Horst. Bending over her is Donald's father, John Regan.

After Donald's mother had been revived and seated in a chair her brow was cooled by a damp cloth applied by Mrs. Horst. Both "mothers" have shown a sympathetic attitude toward each other throughout the dispute as to who shall provide a home for the boy.

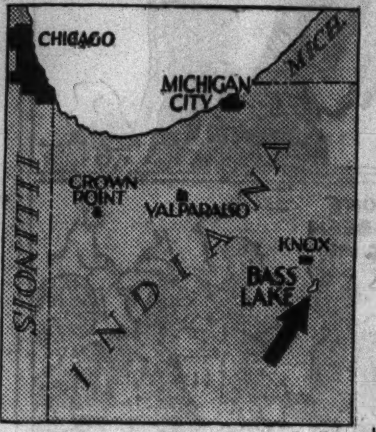

Map showing location of Bass lake, in Indiana, where County Judge Edmund K. Jarecki is passing week-end and was visited by principals in baby dispute.

[TRIBUNE Photos.]

A study of the real and foster mothers. Lydia Regan (left) and Mrs. Horst, who were bound by a common interest—the welfare of the boy they both love—when they met after the decision of the real mother to give up her child. They met in the office of Mr. Horst's lawyer, John E. Johnson, an assistant attorney general of Illinois, who announced the action which may settle the disputed case.

SLUG HUSBAND, ROB HIM AND WIFE IN HALL OF HOME

William Sokolec, head of a stationery concern at 303 West Monroe street, was slugged and robbed and his wife, Beatrice, was robbed by two bandits in the vestibule of their home at 422 Briar place early today. The robbers dressed alike and resembled each other and seemed to be twins.

They were waiting for the Sokolecs, who had been at a dinner party downtown. When Sokolec attempted to resist one of the robbers struck him on the head with the butt of his gun. Then he took $55 from his pockets. The other gunman took a diamond ring, valued at $3,000, from Mrs. Sokolec. Sokolec received medical aid for his wound at the Grant hospital.

WOMEN BATTLE AS BOULEVARD CROWDS LOOK ON

The combined efforts of two police squads were required last night to subdue two embattled women in front of Jacques French restaurant at 900 North Michigan avenue. Late strollers and motorists watched the fracas with great interest.

The women were well dressed and young—neither more than 26. Also, police said, they were well filled with liquor. In any event, they tried to enter the restaurant but were barred. They began fighting with the doorman.

A park district police squad tried to pacify the women and a Chicago avenue police squad tried the same. But the women wanted to fight and they did. The policemen won, of course, and took the women to the women's annex at the South State street police station. They refused to give their names.

HOLD NEW YORK POLICEMAN AS WOMAN KILLER

Chief Says He Calls the Shooting an Accident.

New York, Aug. 7.—[Special.]—Policeman Arthur H. Chalmers of troop B of mounted squad 1 was arrested today in connection with the murder of Miss Irma Louise Pradier. She was found slain on a parkway along the Harlem river speedway on the morning of July 20.

Lewis J. Valentine, police commissioner, said the policeman had been arrested and charged with the woman's murder, but that he had not been formally booked. Pointing to a departmental photograph of Chalmers on his desk, Commissioner Valentine declared "there's the murderer of the woman on the speedway."

Says He Confessed.

The commissioner declared Chalmers had "confessed" the shooting. The policeman's version, however, as reported by Valentine, was that the killing was accidental in a struggle over a weapon.

Chalmers, according to the commissioner, declared Miss Pradier wanted him to go with her to California and that when he refused, while they were riding in his car along the speedway, she seized an old pistol he kept in the car. In the struggle over the weapon the woman accidentally was shot, according to Chalmers' story.

Chalmers, 35 years old, married and the father of two children, was taken into custody at his home in Jackson Heights, Queens. He had been on vacation since July 17, returning to the city several days ago.

How Friendship Started.

Chalmers said he had met Miss Pradier about two months ago outside a stable where police horses are kept. She frequently brought sugar to give to the horses.

Chalmers, according to police, denied taking any of the $314 she drew from a bank. He said after the shooting he placed her body on the grass near the roadway, taking only two pieces of her luggage and the revolver and tossing them into the Harlem river.

Chalmers' auto was pea green in color as described by a witness. Friends told that Miss Pradier had said she was leaving the hospital to be married.

Chalmers was suspended by Commissioner Valentine, who said Chalmers' version did not fit "the known facts." He could not understand, he said, how, if there were a struggle, Miss Pradier was shot twice. Moreover, he added, an examination of the policeman's car showed that apparently a third bullet had been fired. The woman was employed as a maid in a hospital.

OCEAN SHIP MOVEMENTS.

Arrived.	At.	From.
Emp. of Britain	Southampton	Quebec
Western Prince	Santos	Rio Janeiro
Southern Cross	Trinidad	Rio Janeiro
Hamburg	Hamburg	New York
Duchess Bedford	Liverpool	Montreal
Auckland	Monterey	San Francisco
Sailed.	**From.**	**For.**
Columbus	Bremen	New York
Ausonia	Havre	Montreal
Saturnia	Patras	Ragusa
New York	Cherbourg	New York
Virginia	New York	Los Angeles
Rex	New York	Genoa
Eastern Prince	New York	Rio Janeiro
Oriente	New York	Havana
Veedam	New York	Bermuda
Mon'ch Bermuda	New York	Bermuda
Anglo Canadian	Liverpool	Vancouver
Lochomar	Rotterdam	Vancouver

Chicago Sunday Tribune
THE WORLD'S GREATEST NEWSPAPER

Vol. XCVI. Sunday, August 8. No. 32.

Published weekly at Tribune Tower, 435 North Michigan-avenue, Chicago, Ill.
The Tribune company, publishers.

MAIL SUBSCRIPTION PRICES.

Mail subscription prices in Ill. [outside of Chicago], Ind., Iowa, Mich., and Wis.: Sunday Tribune only, $7.50 per year; with Daily Tribune, $12.50 per year.

Zones 3 and 4 in states other than Ill., Ind., Iowa, Mich., and Wis.: Sunday Tribune only, $7.50 per year; with Daily Tribune, $15.00 per year.

Zones 5 and 6, inclusive, Canada, Mexico, and foreign: Sunday Tribune only, $7.50 per year; with Daily Tribune, $19.50 per year.

Entered as second class matter Aug. 12, 1903, at the postoffice at Chicago under act of March 3, 1879.

900 North Michigan
JACQUES French Restaurant
Dine in Our Open Air Patio
LUNCHEON.....85c and $1.10
DINNER.................$1.65
DELAWARE 0904

DEAF? LET US HELP YOU
TO HEAR ACCURATELY
Bone and Air Conduction Instruments Priced from $25
Unexcelled for general conversation, a hearing aid that amplifies sound in clear, distinct tones, light weight, easily concealed, powerful. Home tests during July and August accurately determines your hearing loss, no obligation. Call or write for booklet CT.
GEM EAR PHONE CO.
6 South Michigan Blvd. CHICAGO, ILLINOIS

in today's Graphic in Roto
COIFFURES BY WALLY'S HAIRDRESSER
Exclusive drawings of a dozen styles of hair dress originated by Antonio of Paris, chosen hairdresser of the Duchess of Windsor

Can you keep a secret?
PILLOWS SHOULD BE STERILIZED NOT WASHED
GREAT WESTERN Offers an Exclusive Service

No other laundry in the middle west has the equipment for the hygienic sterilization of pillows. Doctors, nurses, hospitals, and sanitariums rely on GREAT WESTERN to destroy infectious germs which nest in pillows.
Every last feather is given a bath in live steam . . . then dried and fluffed in pure, hot air, and restored to your freshly laundered ticking. Protect the entire family from pillow infection. Get better, sounder sleep! Send us your pillows now! 60c EA.
NEW TICKING AND FEATHERS AT MODERATE RATES

For the Finest CLEANING and PRESSING
ZORIC
Our Zoric process has made many friends, who after their first trial, became enthusiastic boosters. ZORIC is an expensive, patented fluid, guaranteed ODORLESS and completely effective in safely removing spots, stains, perspiration odors, etc.
Great Western's ZORIC

Your suits, dresses, drapes, and household articles will look like new again, and our ZORIC, though finer, costs no more than ordinary cleaning. Try it now!
Remember OUR 8 FAMILY LAUNDRY SERVICES
There is one to fit your family budget
It's convenient and economical to send your laundering and cleaning to GREAT WESTERN
Telephone Tomorrow Morning
Hollycourt 1600 • Seeley 1600 • So. Shore 1600
City Wide and Suburban Service

University	1100	Wheaton	656
Villa Park	1500	Euclid	600
Brookfield	3400	Riverside	6300
Wilmette	3600	Maywood	5100

GREAT WESTERN LAUNDRY CO.

SATISFACTION GUARANTEED

Brucewood FUR COATS
three value groups that offer incredible savings for August
$225
Glistening black Persians, soft grey Persians, Natural kidskins, rich Russian squirrels, gleaming black caraculs, leopard cat, Hudson seals (dyed muskrat) and Russian fitch—each a furrier's masterpiece—each a distinctly unrepeatable value—for we bought them before the current rise in prices
$125
Caraculs, black caracul trimmed with silver fox, grey krimmer lambs, raccoons, Brucewood seals (dyed coney), mink dyed marmot
$88
Sleek glistening black caraculs, brown caraculs, Persian caraculs, Brucewood seals (dyed coney), Chekiang lamb; they're value wonders
Other great August fur values to $2250—5th floor
convenient credit & charge accommodations
MAURICE L ROTHSCHILD
State at Jackson

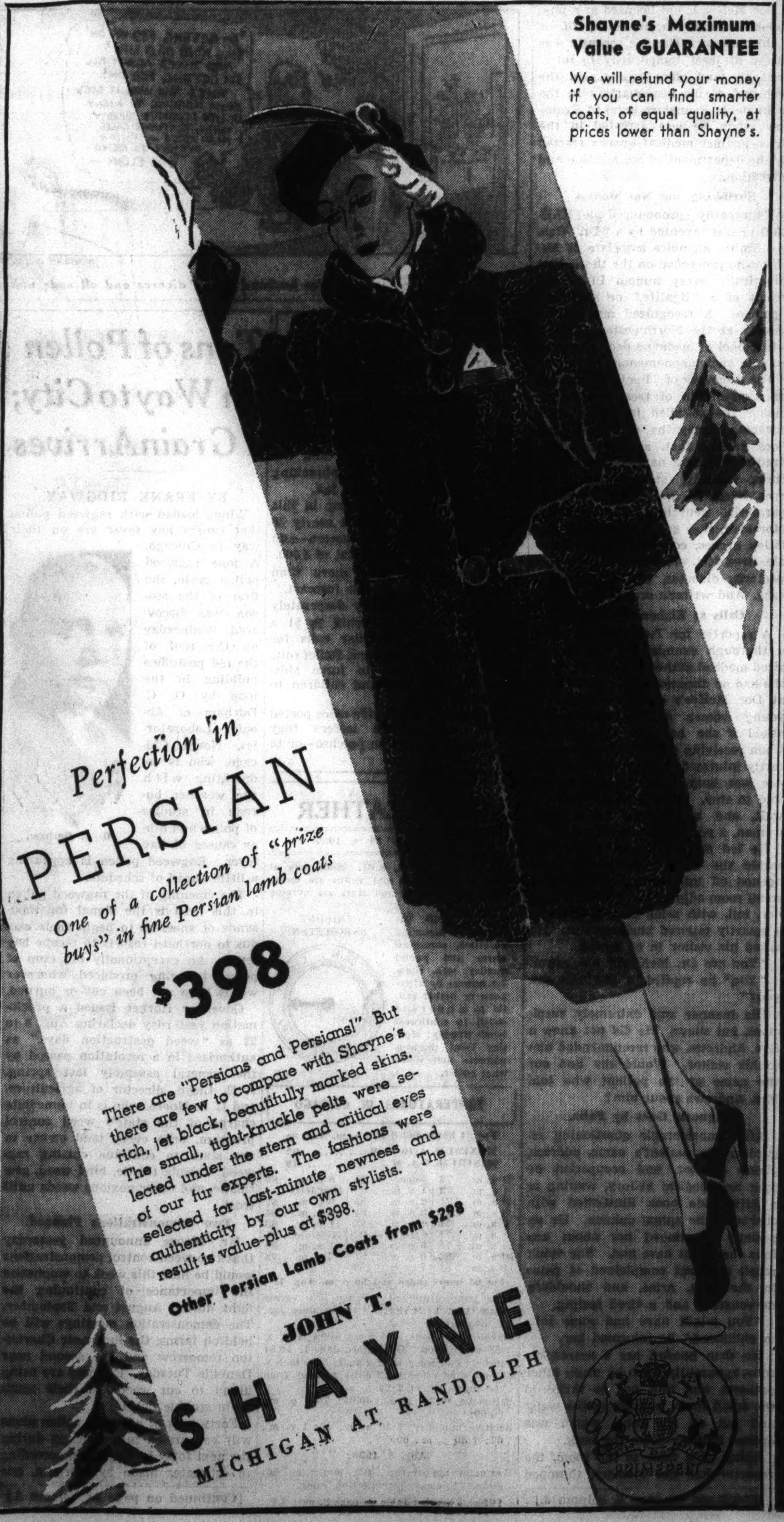
Shayne's Maximum Value GUARANTEE
We will refund your money if you can find smarter coats, of equal quality, at prices lower than Shayne's.
Perfection in PERSIAN
One of a collection of "prize buys" in fine Persian lamb coats
$398
There are "Persians and Persians!" But there are few to compare with Shayne's rich, jet black, beautifully marked skins. The small, tight-knuckle pelts were selected under the stern and critical eyes of our fur experts. The fashions were selected for last-minute newness and authenticity by our own stylists. The result is value-plus at $398.
Other Persian Lamb Coats from $298
JOHN T. SHAYNE
MICHIGAN AT RANDOLPH

WEDDING CLERK'S PAPER DOVES NET $60,000 A YEAR

Works One Day a Week in Crown Point Office.

Crown Point, Ind., Aug. 7.—[Special.]—If the fellow who peddles the marriage licenses for this Indiana Gretna Green gets less than the $75,000 salary of the President of the United States this year, the license peddling will still be a better job.

It takes only one day a week of the time of Dr. George W. Sweigart, Lake county clerk. That gives him the other six days to run his summer resort at New Castle, Ind., and makes his official job infinitly softer than most Presidents have found theirs.

Makes $60,000 Plus.

Conservative statisticians who have watched the marrying business year in and year out estimate that Dr. Sweigart may make no more than $60,000 over his $4,800 salary this year, despite the boom that the new Illinois hygienic marriage law has brought. But the conservatives who think the county clerk's income will have to take a back seat to that of the President are in the minority. Most folks hereabouts figure Dr. Sweigart should collect at least $75,000 besides his salary from the sale of marriage certificates which customers from outside the county must buy with their licenses, whether they want them or not.

The certificates are adorned by two doves that breathe a sentiment so tender the customers often forget the $2.50 they are stung for them in regular business hours. The doves, many bridegrooms say, even soften the shock of having to pay the after-hours rates, which go as high as $8 for the certificates, and make the total cost of a license bought between midnight and dawn $10.

Just Take the Money.

Dr. Sweigart's license clerks never emphasize the certificates. They merely collect $4.50 for the $2 license during business hours and throw in the certificates which, when properly filled out, say quite clearly that the newly married couple are married.

From 5 p. m. until midnight the price is $7.50, or a $5.50 profit to Dr. Sweigart. [The cost of the certificates to him is negligible.] At midnight the clerk really begins cashing in.

Nosey gentlemen with time on their hands and no way of getting in on the business arrive at the clerk's income this way: If business continues up to Dec. 31 at the present rate 20,000 nonresidents will have bought licenses—and certificates—this year. If the customers all got their certificates at the minimum rate that would be $50,000 in Dr. Sweigart's pocket.

Up Goes the Total!

But those who pay the higher rates of 5 p. m. to midnight, and the highest ones of midnight to dawn, are expected to raise the total considerably.

The law fixes a fee of $2 for a marriage license here, and provides that no public official shall charge more than the legal fee.

In case officials do charge more, the law does not specify whether the excess shall go into the pockets of the officials or into the public funds. No record has been found, however, to prove that any of the taxpayers who maintain the county government get any benefit from the fortune the marriage business is bringing in.

Business Picks Up.

The influence of the new Illinois law is seen in the fact that while the number of licenses issued last year averaged only 500 a month, 1,910 were issued this July, the first month the Illinois marriage law was in effect, and the rate of issuance is still increasing.

Fred A. Egan, county prosecutor, sent out word today that he was too busy to answer inquiries as to the legal aspect of the situation. But Charles Baran of Gary, president of the board of county commissioners, observed:

"If the people want to pay a high price for marriage certificates, that's their business."

Dr. Sweigart, a retired dentist, could not be found. It was explained, however, that he would surely be back from New Castle on his regular day at the office, Monday. By that time, the statisticians estimated, there would be considerable cash in the till from the week-end rush.

Among those who obtained licenses today were Dr. R. Carter Crain, 43 years old, a physician, and Mrs. Mildred Rowe, 41, both of whom gave their address as 2150 Lincoln Park West, Chicago. At 6 p. m., when the license office closed, a total of 168 licenses had been issued since morning.

CONTRAST IN EMOTIONS AS REAL AND FOSTER PARENTS MEET

John and Lydia Regan (left), parents of Donald Horst, now 2½ years old, and Mr. and Mrs. Otto Horst, his foster parents, when they met yesterday after Donald's real mother agreed to give up the boy. The depressed attitude of the Regans, now that they have consented to adoption of their child by the Horsts, presents a tragic contrast to the happiness expressed by the foster parents.

[TRIBUNE Photos.]

Mrs. Horst wept when told that Donald was slightly ill at St. Vincent's orphanage, where he has been cared for since last Wednesday.

Lydia Regan (left) placed her hand on Mrs. Horst's shoulder and sobbed while the latter comforted her. The Horsts are expected to file their petition for adoption of Donald in the County court tomorrow. County Judge Jarecki said he would have no hesitation in awarding temporary custody of the boy to the Horsts.

"This is best for the boy," said the real mother tearfully.

TONIGHT IS BEST TIME TO SEARCH SKIES FOR COMET

Tomorrow It Will Start Fading Away.

If Chicagoans want a good view of Finsler's comet at its maximum brilliance, tonight is the time, Miss Maude Bennot, director of the Adler planetarium, announced yesterday.

The comet, discovered by Dr. P. Finsler in Zurich, Switzerland, on July 4, now is streaming across the heavens at the rate of 20 miles a second, and will reach its closest point to the earth today. This close point is still some fifty-one million miles away, but forty-nine miles nearer to us than the sun.

Visible for Another Week.

Although it will continue to be visible for fully another week, its brightness will be dimmed, beginning Tuesday, by a four day old moon. By Saturday, a half moon will almost wholly obscure it.

At present, however, it is visible to the naked eye as a fuzzy, hazy blur of light, slightly elongated, and may be seen easily when the sky is clear and dark. For the best view, observers should visit the lake front or some spot where the city lights do not cast a glow.

Above Big Dipper's Handle.

Best seen in the northwest heavens near midnight, it is now directly above the handle of the Big Dipper. More specifically, it is above Mizer and Alcar, the companion stars which form the second bright spot in the dipper's handle.

It is sweeping southwest at a fast clip, however, and will reach its nearest point to the sun, toward which its parabolic path swings, on Aug. 15. It will fade from sight near Arcturus on Aug. 22.

Brilliance Described.

When nearest the earth, it has the brightness of a third magnitude star, Miss Bennot said. In this, it compares with the first star in the Big Dipper's bowl, or Beta and Gamma guardian stars of the Little Dipper, all of which are of the third magnitude.

Although some years, such as 1925, fairly teem with comets [1925 boasted 11], few are visible without telescopes and are known usually as telescopic comets. The new Finsler's comet is said to be the brightest since Halley's in 1910.

The new comet has been added to the current display of the heavens at the Adler planetarium, and its location is shifted daily. Its position in the sky, where it came from and where it goes, are explained in the daily planetarium lectures. Today's lectures will be at 2:30 and 3:30 p. m.

JAIL YOUNG FATHER ON CHARGE OF TAKING GIRL FROM EX-WIFE

Leonard Lampley, 23 years old, of South Bend, Ind., was held last night at the detective bureau after his arrest Friday on a charge of conspiracy to commit a felony. Lampley is charged by his ex-wife, Dorothy, 21, with abducting their daughter, Patricia Joyce, 2, after they were divorced last month in South Bend. Lampley said he will return the child to its mother if she is restrained from taking the baby out of the court's jurisdiction. Lampley's mother and brother are sought on warrants charging kidnaping, child stealing, and conspiracy.

Leonard Lampley.

Woman, 91, and Her Niece Trapped by Fire and Die

Philadelphia, Pa., Aug. 7.—(AP)—A 91 year old woman and her niece died today in a fire which trapped them on the second floor of their home. They were Miss Nancy Boyce and her niece, Mrs. Jennie Cole, 69.

NEW APARTMENTS

NEW LOBBY... NEW LOUNGES

The modern, sparkling, beautiful newness of the Chicago Beach Hotel—new lobby, lounges, rooms, suites and charming new apartments—is making hotel history. Come in and see. A progressive management—with a new spirit—offers you new enjoyment in living here.

CHICAGO BEACH HOTEL

Samuel E. Stewart, Manager
Hyde Park Blvd.—at the Lake

KIMBALL'S SALE OF PIANOS

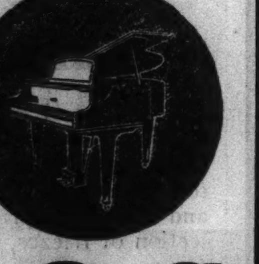

A Great 80th Anniversary Expansion and Remodeling Event Combined in One Gigantic Piano Sale. We're enlarging our Salesrooms, which means just one thing—All Our Present Stock of New and Used Pianos Must Be Sold at Once—a real opportunity for you.

BUYERS ARE TAKING ADVANTAGE OF THIS BIG KIMBALL SELLING EVENT

Many makes—many low prices—a wide variety. Pianos that just fit the growing needs of that son or daughter; pianos meeting every requirement of musical authority. Pianos for schools, churches, music teachers. Pianos for the drawing room, the recreation room. Your particular piano is here—and it will fit your taste and your pocketbook.

SPECIAL SALE TERMS AS LOW AS $2.00 PER WEEK

Here you will find inviting bargains in pianos that have been taken in trade, or repossessed, or taken back from rentals. Many of these used instruments have been entirely reconditioned by us and bear our guarantee of service and satisfaction.

A Few of Our Big Used Grand Piano Bargains

LYRIC, mahogany	$225
ELLINGTON, mahogany	$235
MARSHALL & WENDELL, mahogany	$295
STEGER, mahogany	$325
LINDEMAN & SONS, mahogany	$335
HAMILTON, brown mahogany	$350
WHITNEY, slightly used	$350
WHITNEY, walnut, slightly used	$360
Baby grand, de luxe period model, walnut	$395
KIMBALL, brown mahogany	$395
CONOVER, brown mahogany	$425
KIMBALL, beautiful tone, outstanding value	$450
KURTZMANN, mahogany	$475
KIMBALL, artist model, fully guaranteed	$495
KIMBALL, 6'5", artist piano, concert used	$850

NEW GRAND Easy Terms $355

19 used uprights in good condition, special during this anniversary sale— $45 and $65

Finance your purchase direct with Kimball TERMS AS LOW AS $2.00 PER WEEK Generous allowance for your old piano.

Phone Harrison 4010—Open evenings until 9 o'clock

W. W. KIMBALL Co. 80th ANNIVERSARY

KIMBALL HALL 306 SO. WABASH AVE.

KOMISS STYLE CORNER

OPEN 'TIL 9 P. M. MONDAY

Cragmoor Coat as Illustrated $58

Others $48 to $395

August Sale

GUARANTEED SAVINGS ON Cragmoor Coats $58

Such elegance and value are rewards of an early purchase. Fashion successes developed of superb Boucles and Forstmann Persiana . . . glorified with Mink, Silver Fox, Persian Lamb, Blue and Cross Fox, Kolinsky and Badger.

Use Komiss Deferred Payment Plan

The KOMISS Co.

100 NORTH STATE ST., Cor. Washington

BLUMS-VOGUE

630 SOUTH MICHIGAN AVENUE

Shop in AIR-CONDITIONED Comfort

Final CLEARANCE

Blum Fashions Priced for ABSOLUTE DISPOSAL

ON THE SECOND FLOOR

GOWNS, costumes and evening fashions at final reductions that seem almost unbelievable! . . $25

COATS for town, travel and country wear; exquisite fabrics and workmanship. $25

In the Little Vogue Shop

ON THE MAIN FLOOR

SPORTS DRESSES . . now priced from $7.50

DAYTIME DRESSES, EVENING DRESSES . . . priced from $10

COATS, dark and light colors . . . priced from $10

PLAY CLOTHES . . . . now priced from $5

NEGLIGEES AND HOSTESS GOWNS . . priced from $7.50

BAGS now $5

HATS now $5

DELMAN AND BLUM Shoes $7.45

Formerly $12.75 to $18.75

With fall prices so much higher, the black, brown and navy blue shoes included in the group are unusually important values. White and summer colors, of course.

BLUMS-NORTH BLUMS-EVANSTON

A SMALL DEPOSIT HOLDS YOUR COAT

New fall Stetson hats $5 to $18

This coat is $111

A great August sale of ROTHMOOR and Brucewood coats at $75

Inspired styling, deep-rooted, time-honored Rothmoor quality—you'd be thrilled to get them at normal prices—at the low August prices they're sensational—and they're insolined with pure wool and zero-proof chamilope leather

$150 $195 $225 coats with precious pedigreed SILVER FOX $111

The same quality we sold last fall for $150 $195 $225

Another great August value group $58

Other great August values from $35 to $495—Sizes 12 to 46, half sizes 33 to 47—5th fl.

MAURICE L ROTHSCHILD

State at Jackson

JAP AND CHINESE ARMIES CLOSE IN FOR NEW CLASH

Nipponese Push Advance to North and South.

SHANGHAI, China, Aug. 7.—(AP)—Japanese and Chinese diplomats tonight expressed hope that a major war between their countries can be averted, but war fears still gripped central China and in the north formidable armies moved toward fresh collisions.

Shigeru Kawagoe, Japan's ambassador to China, returning to Shanghai after a month as an inactive onlooker in north China, said he intends to "exhaust all diplomatic possibilities in seeking a solution." But he added that "circumstances seem gradually to be pointing toward a grave crisis."

In Nanking a foreign office spokesman said "[if Kawagoe desires to open negotiations there will be negotiations; they can be entered into at any time as long as diplomatic relations exist."

Not Too Late for Peace.

"Relations of China and Japan," he added, "have reached such a critical stage that the issue of war or peace must be determined quickly, but it still is not too late to avert an armed conflict if Japan will make a great effort to that end. Failing such an effort, it will be difficult to discover further hope for peace."

As the undeclared war in northeastern Hopei province came to the end of its first month tonight, Chinese military authorities at Nanking expressed belief that new and more extensive Japanese operations were impending.

The chief theater of Japanese offensive action, they said, would be the Peiping-Suiyuan railway running northwest from the ancient former capital into Chahar and Mongolia. The purpose would be to drive all Chinese troops from Chahar—the northern portion of which already is under domination of Japan's Manchukuo allies—as the Japanese profess to consider Chinese forces in the Kalgan area a menace to their rear. Kalgan, capital of Chahar 125 miles northwest of Peiping, was expected to be Japan's next objective.

Paotingfu Awaits Attack.

Paotingfu, 85 miles southwest of Peiping on the railway to Hankow, was expected to be another goal of Japanese attacks. Reports to Nanking said the Japanese were impressing hundreds of Chinese into forced labor building military works along the Yungting river, west of Peiping, which was the scene of the first Sino-Japanese clash the night of July 7.

Along the three railways radiating from Peiping, steadily increasing Japanese forces and loosely organized Chinese armies were moving ominously toward each other.

Foreign observers at Tientsin estimated that the army with which Japan dominates all northeastern Hopei now totals 45,000 officers and men. Military experts here placed the strength at 33,000. Fresh units were arriving steadily from Manchuria and Japan.

Within close striking distance of this Japanese army it was estimated there were 75,000 Chinese troops. The total of Chinese troops between the Peiping-Tientsin line and the Yellow river was placed at 150,000—half of them controled by the central government—while below the Yellow river along the Lungnai railway were about 200,000 more.

The Chinese central government had about 100,000 more soldiers between Nanking and Shanghai. Of its 300 effective aircraft most were reported north of the Yangtze river. It was believed that Gen. Chiang Kai-shek, Chinese dictator, could put 1,000,000 men in the field in case of real war, including his 38 "superior" German-trained divisions.

But there was still no indication that Nanking would throw its own armies into the conflict. Japan was conceded to have a great advantage in mechanization, armament, staf work, and also in holding a strong defensive position in the north.

Experts in Tientsin described that position as a semi-circle of more than 150 miles below and around Tientsin and Peiping, bulwarked by Manchukuo, Japan's protectorate, on the north, and by absolute Japanese domination of the sea to the east. Only danger of a flanking movement was believed to be in the northwest, where Chinese forces from Shansi province were reported gathering in the Kalgan area. Some Nanking reinforcements were said to be in that area.

"Front" Is Described.

The 150 mile "front" began at Tangku, port for Tientsin at the mouth of the Pei Ho. It ran southwestward to cross the Tientsin-Pukow railway 20 miles south of Tientsin, the nnorthwestward to straddle the Peiping-Hankow railway about 25 miles southwest of Peiping, then northward across the Peiping-Suiyan line some 25 miles northwest of Peiping and on to the Great Wall.

Vanguards of the northward moving Chinese levies were reported, with confirmation, to have reached Machang, below Tientsin, and Liuliho, below Peiping, which would place them within a few miles of the most advanced Japanese units.

One Japanese brigade held the Tientsin-Tangku supply line; two others pointed down the railways below Tientsin and Peiping and a fourth was at Tungchow, 12 miles east of Peiping. Small units held the area between Peiping and Tientsin. General headquarters remained at Tientsin.

Armoured Trains Guard Railways.

Four armored trains equipped with 37 millimeter guns patroled the railroads, assisted by 50 armored cars equipped both with rail and highway wheels.

In Peiping and Tientsin the Japanese had 25 armored cars. Twenty-five heavy tanks and 35 light tanks supported the infantry and artillery positions. In the area there were four artillery battalions with 80 75-millimeter pieces, 20 of 100 millimeters and 40 of 150 millimeters.

Japan had 60 airplanes based at Tientsin and the same number at the Shanhaikwan reserve base.

The 75,000 Chinese within striking distance of the line were equipped with a limited number of light guns and 75-millimeter pieces, with no heavier artillery.

Jap Parliament Closes.

TOKIO, Aug. 7.—(AP)—Feverish patriotism marked the closing today of Japan's special two weeks' parliamentary session, at which appropriations of $121,500,000 were rushed through to support military operations in China.

A resolution passed by the "wartime diet," as it was called, declared that "Japan should maintain peace and order in Eastern Asia by ejecting anti-Japanese agitation from that part of China which slights international justice."

CHINESE-JAPANESE BATTLE LINES

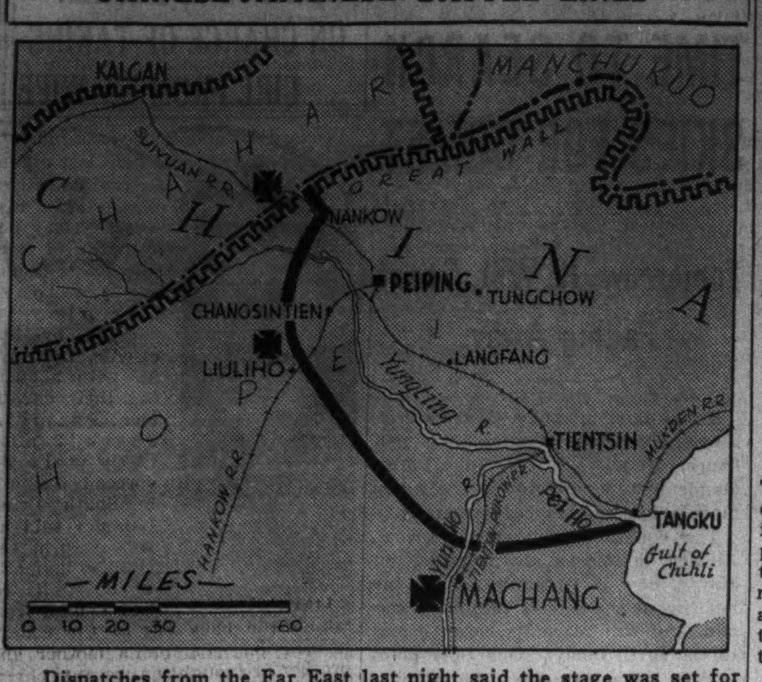

Dispatches from the Far East last night said the stage was set for the beginning of major hostilities between Chinese and Japanese armies. The heavy line beginning at Tangku, at the mouth of the Pei Ho, and running to the Great Wall northwest of Peiping, represents the Japanese front. The Maltese crosses represent concentrations of Chinese troops at Machang, Liuliho, and Nankow pass through the Great Wall. Fighting already has been reported at the latter point.

THREE U. S. GUNBOATS GUARDING AMERICANS AT CITY OF HANKOW

HANKOW, China, Aug. 7.—(AP)—Three United States gunboats guarding the American colony of this bustling commercial city closely observed the hasty evacuation today of Hankow's entire Japanese population.

Rear Admiral E. J. Marquart was in command of the gunboat squadron, made up of the Oahu, the Guam, and the Luzon. These warships were especially built for service on China's rivers and have been on patrol duty along the Yangtze, great highway of central China.

A majority of the American women and children of Hankow are summering at Kikungshan or Kuling, nearby hill resorts in Honan and Kiangsi provinces. The United States consul-general here has advised Americans to concentrate at major points but, thus far, there has been but slight reaction. Most Americans living inland are missionaries.

Jap Naval Forces Wipe Out 150 Bandits in Manchukuo

HSINKING, Manchukuo, Aug. 7.—(AP)—Japanese naval forces wiped out 150 Chinese bandits today on the Sungari river, forty miles east of Harbin. Japanese marines landed on the river bank under the protection of heavy artillery fire from the warships. Five Chinese bandit boats were said to have been burned to the water's edge. No Japanese casualties were reported.

Detectives Who Parlez-vous Can Cherchez La Femme

Detectives who speak French, detectives who take shorthand, and detectives who can use a typewriter have told Chief Sullivan of the detective bureau about it on the questionnaires he recently sent out to discover special ability among his men. And now he'll know exactly whom to call upon when he has a difficult case. N'est-ce pas?

JAPAN ABANDONS CONCESSION IN CITY OF HANKOW

All Civilians and Armed Forces Evacuated.

BY JOHN POWELL.

[Chicago Tribune Press Service.]

SHANGHAI, Aug. 8.—[Sunday.]—The Japanese evacuation of their concession at Hankow, in Hupeh province, which is scheduled to be completed at noon today, has eased the tension between Chinese and Japanese in the densely populated Wuhan area. It is the second largest industrial district in China. Shanghai is the largest.

The decision to withdraw the Japanese armed forces as well as civilians from Hankow was taken by the foreign office at Tokio yesterday. The announced reason was "the steadily growing tension and a desire to prevent an incident likely to aggravate the general situation." Japanese reports alleged that the Chinese had massed 10,000 troops behind sandbag barricades protected by barbed wire about the borders of the Japanese concession at Hankow. These reports were not confirmed by other sources.

Recall British Evacuation.

The Japanese recalled a somewhat similar situation at Hankow in 1927, when radical mobs threatened to overrur the British concession. This caused the British to evacuate and hand over the concession to Chinese authorities.

In the present case, however, the Japanese claim they have not surrendered their concession, but merely have requested Chinese authorities to assume control temporarily and give assurances of the security of Japanese property following the evacuation.

A Japanese spokesman insisted that the conditions of the Japanese exodus at Hankow were similar to those in upper Yangtze river cities such as Chungking, as well as at Changsha [southwest of Hankow] and elsewhere. It was realized, however, that the Chinese are not likely to surrender control once it is established, since the Chinese long have demanded that concessions be surrendered.

May Open Path to Peace.

It is thought more than likely that the Japanese surrender of the concession, which covers 31 acres and is largely undeveloped, may facilitate diplomatic adjustment of the complications of the two nations, such as was the case with the British a decade ago.

A small force of Chinese gendarmes coöperated with the Japanese at Hankow in preventing unruly elements from entering the concession and interfering with the Japanese evacuation, which proceeded throughout the day while five Japanese warships stood guard. Many of the hundreds evacuated were refugees from other points in central and west China who had congregated at Hankow awaiting ships.

The Japanese claimed that the dangerous situation at Hankow was created by the action of Chinese trade guilds in ordering a strict boycott of Japanese goods and suspension of transactions and relations with Japanese. The boycott was intensified by rumors of the execution of Chinese accused of smuggling Japanese goods.

There was some disturbance when the Japanese paid off workers and closed large cotton mills, but Chinese police quickly controled it.

The civilian evacuation was completed by sundown Saturday, leaving only the armed forces to board the gunboats this morning.

Forty Nations Approve U.S. Peace Aims Listed by Hull

Washington, D. C., Aug. 7.—(AP)—More than forty nations expressed to the state department today general accord with Secretary Cordell Hull's recently enunciated fourteen point policy for "international self-restraint."

Hull expressed his views last month and had them circulated through diplomatic channels to virtually every world capital. Comment was invited.

Formal expressions came from thirty-seven governments. The department said other countries had commented orally and were dispatching formal statements. Notable among nations not represented in the file of answers were Japan, China, Italy, Germany, and Spain. Conflict or aggressive national policies dominate the affairs of these countries.

Tells Foreign Policy.

Hull's statement, made on July 16, about the time the Sino-Japanese hostilities broke out, reasserted America's foreign policy as opposed to use of force in international relations and to interference in internal affairs of other nations.

In his statement Hull stressed advocacy by the United States of international self-restraint, peaceful negotiation, observance of international agreements, upholding the "principle of the sanctity of treaties, respect by all nations for the rights of others and performance by all nations of established obligations, strengthening of international law, removal of excessive trade barriers, limitation and reduction of armaments, and international coöperative effort by peaceful and practicable means.

Great Britain Agrees.

Anthony Eden, Great Britain's minister for foreign affairs, wrote that he was in "full agreement" with the American policy.

"Mr. Hull's views on the ever increasing need for the preservation of peace, the vital importance of international coöperation in every sphere, and the methods which are recommended for obtaining these objectives are shared in common by his majesty's government in the United Kingdom," Eden said.

From Yvon Delbos, French minister of foreign affairs, came an expression of happiness "to be able to note once more the likeness of the feelings which present circumstances inspire in the government of our two countries."

AUNT OF MISSING U. S. DANCER BARS POLICE SEARCH

PARIS, Aug. 7.—(AP)—Miss Ida Sackheim tonight requested Paris police to abandon search for the missing American dancer, Jean De Koven, for fear their activities "might interfere with the safe return of my niece."

The 22 year old dancer's aunt disclosed she had received four ransom notes demanding the payment of $500 after Miss De Koven disappeared two weeks ago.

"I have it ready and waiting," said Miss Sackheim, indicating she was attempting to establish contact with the writer of the notes.

She said the girl's parents or her brother, Henry De Koven of Brooklyn, would sail for Paris unless the girl returns "within the next few hours."

Police, who traced the first telegram received by Miss Sackheim, ostensibly from the dancer, saying she was well, said it had not been sent by Miss De Koven.

WOMAN DIES IN SLEEP.

Mrs. Anna Rae, 43 years old, 7923 Kedvale avenue, Niles Center, died yesterday of a heart attack as she slept.

A Super Hat—Exclusive at Goldblatt's
"ZULU" Adapted From a Hindu Turban
Inspired by visiting Indian potentates at the London Coronation. A darling black fur felt with a dashing veil to add intrigue. Headsizes 22 and 23.
$2.94

AMERICA'S FASTEST GROWING DEPT. STORES
10 DEPT. STORES
GOLDBLATT BROS.
NEW STATE ST. STORE On State-Jackson to Van Buren
Formerly Davis Store
(Neighborhood Stores) Broadway at Lawrence, Lincoln at Belmont Ave., Chicago & Ashland Ave., 47th Street & Ashland
(Neighborhood Stores) 26th and Turner Avenue, 91st St. & Commercial, Joliet (Ill.) Chicago & Cass Streets, Hammond (Ind.) Hohman Ave. at Sibley, Gary (Ind.) 645-665 Broadway
FOR MONDAY AND TUESDAY

ROTHSCHILD VALUE BASEMENT
for maximum value—center for the thrifty

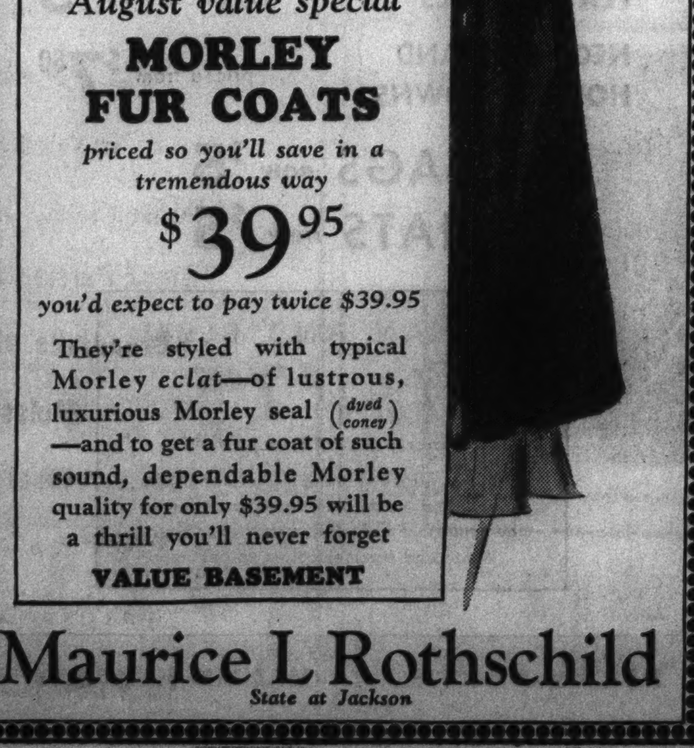

A SMALL DEPOSIT HOLDS YOUR COAT
- Sizes 12 to 44
- Fitted styles
- Boxy swaggers
- Squared shoulder styles

A thrilling August value special
MORLEY FUR COATS
priced so you'll save in a tremendous way
$39.95
you'd expect to pay twice $39.95
They're styled with typical Morley eclat—of lustrous, luxurious Morley seal (dyed coney)—and to get a fur coat of such sound, dependable Morley quality for only $39.95 will be a thrill you'll never forget
VALUE BASEMENT
Maurice L Rothschild
State at Jackson

KOMISS STYLE CORNER
OPEN MONDAY EVENING 'TILL 9

Komiss August Sale
OFFERS $250 TO $275
FUR COATS
at $199
BLACK PERSIAN LAMB COATS
SUPERB HUDSON SEAL COATS (Dyed Muskrat)
GREY CHINESE KIDSKIN COATS
LUSTROUS MOIRED CARACULS (Black, Grey or Brown)
JAPANESE WEASEL COATS
NATURAL RUSSIAN FITCH
$185 to $215 Fur Coats
HUDSON SEAL COATS (Select Dyed Muskrat)
GREY DYED PERSIAN LAMB
PERSIAN-LIKE CARACULS
MOIRE RUSSIAN PONY COATS
$149
A Deposit Reserves Your Choice
The KOMISS Co.
100 NORTH STATE ST., Cor. Washington

TOBEY
Great Semi-Annual
Furniture Sale

$139
Mahogany 3-Piece Set
with 18th Century carving and exceptionally substantial hardwood framing. The spacious chest, dresser with mirror and full or twin size bed are a $200 value at $139 in this sale.

Every one of our large floors is overflowing with the season's newest suites and pieces . . . and *every item is specially priced for this sale.* Come in and see for yourself how our method of distribution and common-sense credit plan has brought the price of fine furniture down to a minimum.

The Store Will Be Open
Monday Night Until 9

$69
Large London Sofas
Regularly $95
in the newest colors of heavy weight novelty weave cotton coverings. Deep and comfortable with web bottom and hand tied springs. The same sofa is $98 in a fine selection of friezes, mohairs, and brocatelles.

$189
8-Piece Set of Mahogany
richly figured and finely finished with solid mahogany posts and drawer work. Note the graceful shape and carving of the chairs and the serpentine shaped front of the lower drawer of the sideboard. Table, Buffet, 5 Chairs and Arm Chair. Now $189. A $250 value.

$5.45 Broadloom Carpet
Now $4.50 Sq. Yd.
A beautiful well made carpet, the wearing surface of closely woven three-ply yarn (instead of the usual two-ply in this price class). Liberal choice of colors. Cut to your order to fit any room.
Michigan and Lake

MUSIC FESTIVAL OFFERS RUBINOFF AND RODEHEAVER

Violinist and Evangelist Join Program.

BY JAMES O'DONNELL BENNETT.

"You gain their interest when you give them a part in it."

In those words Homer Rodeheaver yesterday defined the tremendous mass appeal which for seven years has made THE TRIBUNE'S annual Chicagoland Music Festival the most exhilarating event in Chicagoland's musical history.

By "them" Mr. Rodeheaver meant the eighty thousand, and sometimes more, happy men, women, and children who each year since 1930 have not only attended but also joined in the mighty jubilee of song on Soldiers' field.

By "a part" he meant the community singing which is the most neighborly and the most moving feature of the festival program of twenty-six numbers.

For seven years Mr. Rodeheaver has followed the development of the festival with the delicately attuned ears of a true artist and more than once he has acknowledged his eagerness to take part in it.

Will Lead Singing.

THE TRIBUNE now has the honor to announce that this year he will take part. On the evening of Saturday, Aug. 21, he will for the first time lead the eighty thousand—already the demand for tickets insures that attendance—in community singing.

The announcement means much. This evangelist of song has a genius for picking up a throng and carrying it confidently through the endearing ballads which everybody knows and loves to sing.

Now with his eloquent hands, now with his powerful and ingratiating voice, and now with his tempestuous trombone Rodeheaver commandingly leads the people. Be it at a religious revival, as in the days of the boisterous Billy Sunday, with whom he was for twenty years associated, or be it at patriotic rallies, such as those that were part of his war service, vast assemblages joyfully and tellingly follow his leadership because he gives them confidence.

All Sing for Him.

Of him the late Will Rogers said: "Rody is the fellow that can make you sing whether you want to or not. I really think he has led more terrible voices in what turned out to be unison than any other man in the world. Every fellow sings for Rody."

Homer Rodeheaver, known as "Rody" around a world that he twice has girdled on missions of song, is the man who has lifted community singing from tedious ballyhoo to a fine art.

Nor is the engagement of this organizer and master of community singing our sole momentous announcement for the evening of Aug. 21.

Notables Crowd Program.

A dozen other notables, some of them new to the scene, will have important parts either as directors or as soloists in the three hour program.

They are:

Henry Weber, former assistant conductor under Richard Strauss at the Vienna state opera house, former director of Bremen's subsidized opera, and present orchestral director of the Chicago Civic Opera and musical director of W-G-N. He now becomes general musical director of the

David Rubinoff, Russian violinist whose dazzling proficiency is known via the radio to millions of listeners. He will be heard in at least one solo—"Dance of the Russian Peasants"—and later in the evening he will direct the Festival Symphony orchestra in one number. No soloist of greater eminence than Rubinoff has taken part in the festival.

Marion Claire. Merely to name this distinguished artist as a participant is to arouse eager anticipation, for her voice is true, sweet, and powerful, and her gracious personality, which has never been cheapened by press-agentry, captivates an audience. This star of opera, concert, radio, and pictures will be heard in a number from her picture, "Make a Wish."

Cadman a Newcomer.

Charles Wakefield Cadman. This master of themes drawn from American Indian lore is a newcomer to the festival. In his own composition, "At Dawning," which now ranks in popularity with Mendelssohn's "Wedding March" in the musical setting of wedding ceremonies, he will lead the winning vocalist in the festival competitions. Mr. Cadman's contributions to the founding of a truly native school of American music are numerous. His "From the Land of the Sky Blue Waters" has become a veritable classic. His "The Robin Woman" was the first American grand opera to live beyond one season at the Metropolitan Opera house, and his Indian opera, "A Witch of Salem," was produced by the Chicago Civic Opera in 1926. In short, he is an authentic figure in poetry and in music. To meet him face to face will be one of the high privileges of the festival.

Noble Cain. A familiar and beloved festival figure. At the seven preceding concerts he has victoriously led the festival chorus and the competing choruses, totaling thirty-five hundred voices, in the most majestic number of the evening—the Hallelujah chorus from Händel's "Messiah." From year to year hundreds of the same singers have returned to Soldiers' field to sing under Noble Cain's direction in the greatest of all hymns of adoration. Therefore they have acquired a proficiency which makes their rendition electrifying. The Hallelujah chorus is this year announced for 9:44 o'clock and will go on the air from coast to coast. Earlier in the evening [7:37 o'clock] the audience will have an opportunity to estimate Mr. Cain as a composer. The winning mixed chorus [class A] and all the competing mixed choruses will sing his "The Night Has a Thousand Eyes." They will be led by the winning choral director.

Harding to Lead Bands.

Austin Harding, a bandmaster who has created at the University of Illinois a brass band whose interpretations of classical music attain a delicacy of shading usually achieved only by symphony orchestras. He will lead the twenty-five competing bands, numbering one thousand musicians, in a mass performance of Sousa's "U. S. Field Artillery March."

Glenn Cliffe Bainum. Another celebrated university bandmaster. The results he achieves with Northwestern university's student band have made campus history. At the festival he will lead the competing bands in Chambers' "Chicago Tribune March."

J. Wesley Jones. From the first this director of the best Negro choirs and choruses in Chicago has been a tower of strength to the festival because of the verve and precision of his leadership. Always the audiences have acclaimed him and always he has deserved their plaudits. This year he will direct a musical and spectacular number entitled "Jubilee of the Cottonpickers." By an ingenious maneuvering of six hundred appropriately garbed men and women a vast cotton field will seem to unfold on the green lawn far below the Doric cliffs of the stadium. It will be a singing field—singing the plaintive spirituals which are the contribution of the Negro race to American music. And, while the field is singing, four hundred other men and women on the stage at the north end of the arena will chant in unison with the cotton pickers. The antiphonal effects should be magnificent. Those who have attended rehearsals of this blending of melody and pageantry believe it will be the mass triumph of the evening.

Play "Chicago March."

Howard Stube. Capt. Stube, president of the Chicago Public Schools' Band association, will lead the All-Chicago High School band in Granville English's "Chicago March." The band is composed of musicians representing thirty-two Chicago high schools, and it numbers twelve hundred musicians.

David Nyvall Jr. Mr. Nyvall is director of chorus music in the Chicago public schools. He will direct the Festival chorus in Walter Goodell's "Festival Hymn of Praise."

Oscar Anderson. Here again the public schools rally impressively to the festival and give it true civic significance. Mr. Anderson is supervisor of instrumentalists in the Chicago public schools and he will lead the All-Chicago High School band in Grofe's "Mardi Gras."

Olga Carlson. From the Girl Scout headquarters in New York Miss Carlson comes to the festival to direct the Girl Scout pageant, another of this year's novelties. In this number a thousand Girl Scouts will appear and the musical setting for their maneuvers will be provided by the Festival orchestra under the direction of Henry Weber. Miss Carlson will be assisted by Miss Mayblossom Macdonald, Mrs. Ermie Schultz, and Miss Betty Jones.

Just a Few of the Thrills.

That long list gives you many of the outstanding features of the eighth Chicagoland Music festival. It does not give you all of them—such as the thrilling grand entry at 7 o'clock of the winning drum and bugle corps numbering three hundred musicians—but further listing in this article might be tedious.

THE TRIBUNE scans the list with profound satisfaction and gratitude—with satisfaction because it thinks you will agree that the list is dazzling, and with gratitude because it represents months of hard, unselfish work in organizing many widely separated units into a superb oneness of purpose.

FESTIVAL SONG LEADER

(Story in adjoining column.)

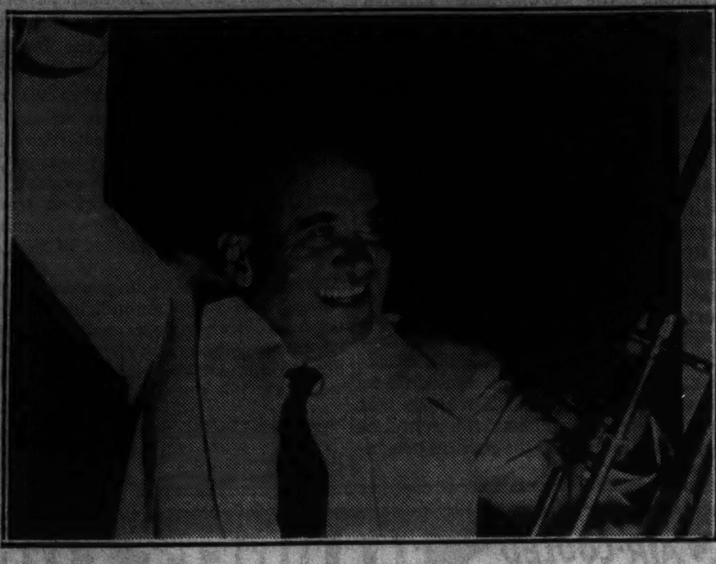

Homer Rodeheaver, the community sing leader, who will lead mass singing at the Chicagoland Music Festival to be held the night of Aug. 21 in Soldiers' field. He is holding the trombone he will use in directing the singing of many old favorites.

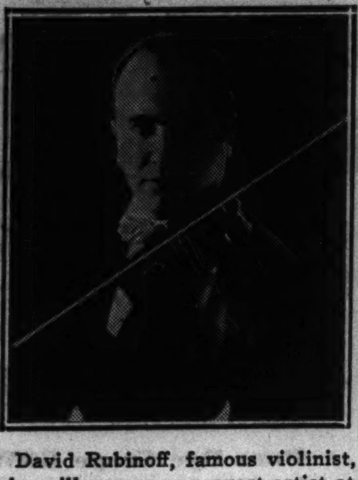

David Rubinoff, famous violinist, who will appear as a guest artist at the Music Festival.

MUSIC FESTIVAL TICKETS

Reserved seats for the Chicagoland Music Festival Aug. 21 are 50 cents each. They may be purchased at the Tribune's Public Service bureaus, 1 South Dearborn street, and in the lobby of Tribune Tower. Mail orders should be sent Festival Ticket Manager, Room 530, Tribune Tower. Make check or money order payable to Chicago Tribune Charities, Inc.

TOMORROW LAST DAY TO ENTER CONTESTS AT MUSIC FESTIVAL

The deadline for entry of bands, drum corps, choruses, violinists, cornetists, harmonica players, baton twirlers and out of Cook county vocalists in the Chicagoland Music Festival contests is tomorrow night at 6 p. m. The signed entry blanks must be in the festival headquarters, room 1418, in Tribune Tower at that time.

An entry blank appears in the Metropolitan section of today's TRIBUNE.

IT'S HERE!

The New CABLE PRIMETTE

We invite you to see, hear and play this dainty new-type Piano. You will find it just right for the small home or apartment.

LOW IN PRICE
EASY TERMS

Your Old Piano in Exchange

CABLE Piano Company
WABASH & JACKSON
Open Evenings

Mason & Hamlin, Conover, Knabe, Cable, Gulbransen, Estey Pianos

PUSHMAN'S AUGUST SALE OF

BROADLOOM CARPETING

brings the outstanding values of the year!

In the face of continually rising Broadloom Carpeting prices, we advise you to act wisely and quickly! Take advantage of these greatly reduced prices on luxuriously fine Carpeting from America's leading manufacturers. You save doubly by buying now!

Prices Guaranteed Only While Stocks Last

PLAIN and TEXTURA BROADLOOM

Was $4.95, sq. yd. Now.... $3.95 sq. yd.
9x12 size, $47.40

TWIST BROADLOOM

Was $6.25 sq. yd. Now.... $4.75 sq. yd.
9x12 size, $57.00

De Luxe Frieze Broadloom

Was $7.25 sq. yd. Now.... $5.95 sq. yd.
9x12 size, $71.40

We Also Have Gulistan and new Lustre Broadloom, as well as smartest new Texture Weaves.

Imported Hand-Hooked Rugs

Size 2x3 ft. at........ $6.50
Larger sizes up to 9x12 ft. priced to $90

ORDERS TAKEN FOR FUTURE DELIVERY

Pushman Bros.
16 South Wabash Avenue Near Madison
OVER HALF A CENTURY IN CHICAGO

Lyon & Healy's is a good starting place in your Pursuit of Happiness

HAMMOND ELECTRIC ORGAN

Does Wonders for the Tired Business Man!

After "one of those days at the office," you will find great comfort in the Hammond Organ. Relax under the spell of its soft largos; thrill to its mighty chorales or catchy dance melodies. This versatile instrument takes scarcely more space than a spinet desk and costs only a fraction of the price of the ordinary organ.

Installed for as Little as $1250 *Easy Terms Arranged*

10% Down Insures Immediate Delivery of Your Hammond Organ

The New LOWBOY PIANO
Creates an Air of Elegance for only $235

A good-toned piano (built by Winter & Co.) with full scale keyboard, in spinet-style case of mahogany; only 38" high and 24" deep. A piano value not to be duplicated.

EASY TERMS ARRANGED

Old Piano in Trade

—a Barrel of Fun on 6 Strings!

A very small sum starts you on a 30-weeks' course of private guitar instructions by one of Chicago's best teachers. After the first lesson, the guitar (of excellent make) is yours to take home. Enjoy this fun and popularity for the extremely small amount of $1.25 a week.

LYON & HEALY $1.25 A WEEK LESSON PLAN

Similar Lesson Plans may be arranged for Accordion, Mandolin and Banjo

LYON & HEALY
WABASH AVENUE at JACKSON BOULEVARD
123 N. Marion St. Oak Park — 523 Davis St. Evanston

Lane Bryant
101 N. WABASH AVE.

Mighty 17-Store Buying Power saves you $49 to $125 cold cash on every coat in our Great August

Fur Sale

(And Even WE can't duplicate these values)

Completely AIR COOLED

$100

IF NOT SPECIALLY BOUGHT WOULD BE $149 TO $225

4 Ways to Buy

(1) *Deposit*—$10 deposit will hold your choice until November 1, with FREE STORAGE TILL THEN.
(2) *Charge Account*—Special arrangements may be made to have 10% billed each month, with final balance payable in November.
(3) *10 Pay Plan*—10% now, BALANCE monthly or weekly payments. Wear your coat the first cold day, whether it is September or November.
(4) *Cash*—Pay cash if you like. We'll store your coat, without cost, until you want to wear it.

FUR COATS WITH A BRILLIANT FUTURE IN THE WORLD OF FASHION

Seventeen heads are better than one. Seventeen cash resources are better than one. Seventeen technically experienced fur merchants can look farther and more thoroughly than one. Back in April, when prices were lower, the buyers from our chain of seventeen stores pooled their experience and their funds. The result? *Fur coats that surpass any we have ever offered at this price!* You'll find the brief jiggers the college girls want; saddle shoulders after Molyneux; envelope shoulders after Schiaparelli; Paquin's mushroom collar . . . Alex' princess lines . . . coats to fit matrons who are frankly forty! MAKE YOUR SELECTION AT ONCE! . . . . Sizes 11 to 52 (but not in every fur).

Store Hours 9:30 a. m. to 6 p. m.

Black Persian Lamb Swagger

Lane Bryant—Furs—Second Floor

Black Persian Lambs
Russian Fitches
Hudson Seals—Dyed Muskrat
Black Persian Curl Caraculs
Broadtails with Squirrel
Moleskins
Civet Cat
Mink dyed—Marmots
Fitch dyed—Kolinsky
Safari Seals—dyed Coney
Jap Weasels
Broadtail with Platinum Fox
Grey Krimmer Lambs
Black Caraculs with Silver Fox
Natural or Silver Muskrats
Black Russian Ponies
Black Moire Caraculs
American Broadtails
And Many Others at $100

Moving Forward

Marshall Field & Company presents here each day observations and opinions intended to be of interest and value to those it seeks to serve.

1—RITUAL

By CALEB

(Mid-February at Hamburg, Wisconsin)

HERE there are many streams but no sound of running water; many lakes but no lapping of waves on sandy shores. There are many trees but no birds are calling in their branches. Everything is locked and silenced by the cold.

Trees in sharp serrations along the horizon divide the chill monotonous expanse of snow and sky. The men here, however, who climbed from their Pullmans this morning and on preceding mornings have not come to admire the northern landscape. Aside from a first startled awareness as their lungs caught the frigid air, they lapsed into the jargon and inflection of Seventh Avenue, New York, whence most of them came. A few, however, are from Chicago, and a scattering has gathered from other points near and remote—one hundred and fifty or two hundred in all.

In the hotel lobby these men stand in groups, hardly at home amid mid-western salesmen and brightly dressed week-ending skiers.

At last word passes among the crowd. These numerous strangers file out to buses and penetrate twenty-six miles further toward utter isolation. Soon, only a country highway and a single telephone line connect them with the so-different world they all call home.

When the buses pull through a gate and stop, they face a group of freshly painted yellow buildings. A guard, with bristling cartridges and automatic at his waist, is on the alert. Other men in red and green and blue checked mackinaws punctuate the white landscape and the background of orderly buildings. In line, the visitors walk a path hewn through deep snow to reach a gaunt and vast frame structure. Inside, they climb stairs. They pass more naked automatics and check their heavy outer things at a long counter where shaven, blue-jawed men are "check girls," every one of whom has a harsh looking automatic jutting from a holster.

The visitors don long white coats over street clothes and climbing another stairs enter a room white and light, with a wide table running its length immediately beneath large windows.

These men are not members of a secret clan come to this remote spot for secret rituals. They are fur buyers! And they have come to a great sale of some twenty-one thousand silver fox pelts—to be sold in four thousand lots. Their method of inspection and the way they buy might as well be part of a mysterious ritual, however. for among them the layman is lost—a South Sea Islander among Eskimos, or a sheep herder among cowmen.

Copyright 1937 by
Marshall Field & Company
414

KENOSHA HALL OFFERS PROBLEM FOR GERMAN DAY

Only 300 Seats Available; Foes May Picket.

Kenosha, Wis., Aug. 7.—[Special.]—Delegations that may total thousands are coming here from other cities tomorrow to attend the German Day celebration of the German American Volksbund, which must meet in a hall that will seat only 300.

Use of a public park, granted some time ago, was denied by the city council when various groups, including some in Milwaukee, protested and charged that the organization, sponsoring the German Day, is a branch of the Nazi propaganda machine.

Chief of Police John T. Sullivan said extra details of police will see there would be no trouble between the visitors and pickets who are expected to march around the German-American home where the demonstration will take place. Communist organizations from Milwaukee and Racine have announced they would protest against the Volksbund celebration with picket lines and banners, while Kenosha anti-Nazi groups are expected to picket the meeting.

Crowd Offers Problem.

The problem raised by the size of the hall was unsolved today. There are at least 300 delegations from other cities to augment the twenty-eight members of the Kenosha Bund, that has local supporters who are not members, while if other German groups appear there will be no seats for them. Local police fear there may be trouble when various groups clash for seats.

Local Volksbund members insist theirs is not a Nazi demonstration nor a Nazi organization. They deny they have a special salute or a special uniform. They say the only reason the German flag will be displayed is because they are celebrating German day and the German vice consul in Chicago, Dr. Hugo Strack, will be one of the two speakers.

The other speaker is to be George Frohboese, Milwaukee, state Bund leader and former head of the Friends of New Germany in Wisconsin.

Invites All to Attend.

Ewald Schneider, secretary of the bund and chairman of the arrangements for the celebration, invited all persons to join the bund in the German day celebration. He invited particularly unionists, church groups, and all patriotic organizations to participate, "so that they may see we have nothing un-American in our program or in our organization," he said.

Governor Will Not Act.

Madison, Wis., Aug. 7.—[Special.]—Gov. Phil La Follette will not take any action on a request to close all German-American volksbund camps in Wisconsin, one of his staf members said today. That request was presented in a resolution adopted by the town of Oshkosh local of the Wisconsin Coöperative Milk Pool, and followed the start of the controversy in Kenosha. The resolution charged that "the training of Nazi forces" at Grafton and other places in Wisconsin "is harmful to the American form of government." Other protests have been received at the governor's office.

ED W. HOWE, KANSAS EDITOR AND AUTHOR, IS PARALYSIS VICTIM

Atchison, Kas., Aug. 7.—[Special.]—Ed W. Howe, the sage of Potato Hill, is seriously ill at his home here. In failing health for the last two or three years, he has been confined to his bed for several weeks. A slight stroke of paralysis today added to the worries of physicians and his family for recovery of the noted writer, now 84 years old.

Ed W. Howe.
[A. P. Photo.]

Although he has been handicapped by impaired vision, the veteran writer has continued his work. He has been writing his biography, which will include a history of Kansas and its newspapers. A few weeks ago Howe went to Topeka and was host at a dinner for old friends. He had planned to return for a circus last week, but illness prevented.

As editor of the Atchison Globe and the author of a widely syndicated column old Ed Howe, as he is familiarly known to his friends, became nationally famous. He retired from his paper a few years ago, but still retained his keen interest in his contacts with the people of Atchison, about whom he had been writing for half a century.

BRITAIN'S OUSTER OF 3 BRINGS NAZI REPRISAL THREAT

German Press Assails Action Against Writers.

BY SIGRID SCHULTZ.

[Chicago Tribune Press Service.]

BERLIN, Aug. 7.—The expulsion of three German newspaper men from England because the British consider "their presence harmful to the interest of Anglo-German relations" was branded by the entire German press today as English provocation.

An official communique threatened reprisals and official German quarters declared the German charge d'affaires in London will inform the British government of Germany's action at noon Monday. The expulsion was disclosed in London early today.

The German press failed to remind the public that three prominent British newspaper men were among the press representatives of foreign nations ousted from Germany in recent years.

Two Are on Way Home.

Dr. Wolf Dietrich von Langen, correspondent in London for the Graf Reichschach Newspaper service, is the best known of the German newspaper men who were ousted from England. The others are Werner von Crome, London correspondent for the Berlin Lokalanzeiger, and Franz Otto Wrede, his colleague.

[Reports from London said that Von Langen and Wrede had left England yesterday, although their expulsion was only disclosed earlier in the day. They had been given a fortnight to settle their affairs. Two women secretaries left with them, the London reports said. Von Crome expected to leave in a day or two, but hoped to return to England soon, London sources asserted. Suspicion of espionage was reported to be the cause of the expulsions, but the British foreign office had not confirmed this.]

Von Langen represented the "news service of Count Reichschach" and numerous official Nazi organs. The Reichschach service stressed that Von Langen enjoyed the "special confidence of the Nazi party, which made him leader of the Nazi colony in Rome when he was stationed there."

Woman's Article Blamed.

Since the British home office refused to state the exact reason for the expulsions, the news service assumed it was due to a report which Mme. Genevieve Tabouis, political correspondent of the French newspaper L'Oeuvre, published in that paper on the activities of Von Langen in Rome. The Reichschach service asserted her article was "full of calumnies and distortion."

The German press today attacked the London News Chronicle for an editorial on German-Spanish relations. Because the attack was printed in all papers it is believed the German retaliation to the British expulsions will involve the News Chronicle's representative in Berlin.

Expulsion by Nazis Recalled.

Among the prominent English newspaper men expelled from Germany in recent years were Noel Panther of the London Daily Telegraph, Pembroke Stephens, formerly of the London Daily Express, and Karl Robson of the London Morning Post.

Stephens was ordered expelled from Germany May 31, 1934, on a charge of writing "distorted and frivilous reports on German conditions."

Robson was told on Dec. 2, 1936, to leave Germany within three days. It was charged that in a dispatch he reported allegations that the German foreign office was not fully convinced of the innocence of Emil Ivan Stickling, a German engineer convicted in Russia of espionage. Stickling was sentenced to death, but the sentence was commuted to ten years' imprisonment.

BANDITS' SLAYER LOSES STRENGTH IN FIGHT FOR LIFE

Dr. Karl Meyer, medical superintendent of the County hospital, and the other physicians at the bedside of Lige Debowski, heroic civilian who was wounded five times in an encounter with two bandits whom he wounded fatally, said yesterday Debowski's condition was growing increasingly dangerous. They said he would be given another blood transfusion to build up his resistance against the general spread of poisoning.

The toxic condition, previously localized in a thigh wound, had spread through Debowski's body despite serum injections to clear the blood stream of poison. His temperature was 103, his pulse 124.

"RATTLER" BITES WOMAN.

Hillsdale, Mich., Aug. 7.—[Special.]—Mrs. Mary Chase of Allen was bitten by a rattlesnake while in her own yard.

CHILD KILLED ON HIGHWAY.

Kalamazoo, Mich., Aug. 7.—[Special.]—The small daughter of Mr. and Mrs. [illegible] Rentfrow, near Union, was killed last night when she ran across the highway in front of her home and was struck by a car driven by Huron G. Sringer of Detroit.

COAL

MINE RUN POCAHONTAS 35% COARSE 6.95 TON

Pocahontas mine run 60% coarse $7.20

Pocahontas Washed Nut..........$7.50
So. Illinois 1½" stoker screenings.$4.90
Cash in 10 ton loads, plus 3% Sales Tax

Our Pocahontas is shipped by boat, saving 70c per ton in the freight rate to Chicago. GUFFEY BILL WILL ADVANCE PRICES. Order your coal now and we will give you 10 days' notice to take it before change in price.

Hoskins Coal & Dock Corp.
10 S. La Salle St. Central 4200

Don't Suffocate Your Legs!

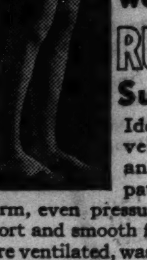

wear Dr. Scholl's RUBBERLESS Surgical Hose

Ideal wear for Varicose veins, swollen, puffy ankles and legs. New patented weaving gives firm, even pressure with uniform support and smooth fit. Cool because they are ventilated, washable, full-fashioned, non-irritating, easily adjusted. Endorsed by physicians.

OUT-OF-TOWN PATRONS
Mail post card for descriptive folder including Self-measurement Form

Dr. Scholl's Foot Comfort Shop
21 NORTH WABASH AVE.
213 W. Schiller St. Chicago, Illinois

(ADVERTISMENT)

SOME DONT'S FOR PIMPLES

Don't scratch—don't squeeze pimples—you may infect yourself. Don't suffer with itchy pimples, Eczema, angry red blotches or other irritations due to external causes when soothing Peterson's Ointment offers you quick relief. Makes the skin look better, feel better, 35c all druggists. Money back if one application does not delight you. Peterson's Ointment also soothes irritated, tired or itchy feet and cracks between toes. FREE SAMPLE, Peterson Ointment Co., Dept. I-118, Buffalo, N. Y.

Deafened Persons

Have been helped greatly by article written by a noted physician. His pamphlet will be sent on receipt of 3c postage.
W. O. BROADDUS 5 S. WABASH
CHICAGO, ILL.

THE RIGHT START

● Your future depends on your choice of jobs. To make quick connections with the kind of job you want, read the help wanted ads in the Tribune—Chicago's recognized employment market.

TOMORROW ONLY! *At our 3 stores*

SENSATIONAL HIGHLIGHT of BEZARK'S 42nd AUGUST FUR SALE

150 ONE-OF-A-KIND EXPENSIVE TYPE *Fur Coats* $69

Made to Sell from $89 to $129

They're all here—the irresistible fitted, swagger, casual princess and box styles, with the new shoulder and clever collar treatments so much the rage this season. Prices are skyrocketing to unheard of heights. Buy now and save at least $25.

See these Luxury Furs:

Persian Lambs	$69
Mink Dyed Marmot	$69
American Broadtail	$69
Gray Krimmer Lamb	$69
Silky Caraculs	$69
Fine Kidskins	$69
Blocked Lapins	$69
Northern Seal (Dyed Coney)*	$69

* Sizes to 48

$5 DOWN
Payments Arranged to Suit Your Convenience

Illustrated: Magnificent MINK DYED MARMOT $69

Bezark's
LOOP: 20 SOUTH STATE STREET
OAK PARK: 1130 LAKE ST. EVANSTON: 808 DAVIS

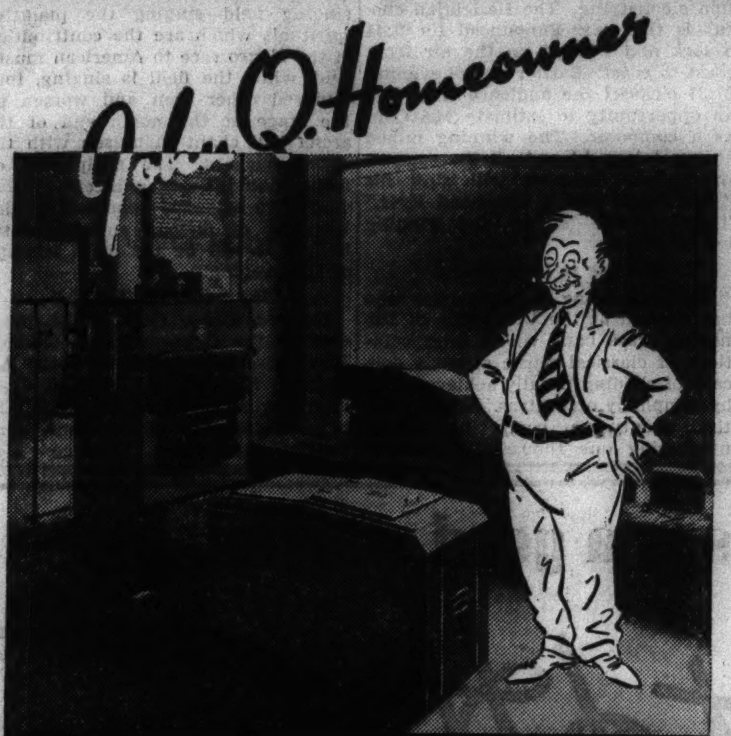

FINDS COAL IS PERFECT AUTOMATIC FUEL WITH WHITING STOKER

Cheapest and Safest Heat For the Modern Home . . .

John Q. Homeowner has heard a lot about automatic heat these past few years. But expensive fuels and high heating costs were out of line with his family budget.

Whiting Heat Cheaper than Hand-Firing

He let out a whoop of surprise and excitement when he first saw the Whiting Stoker—and learned that Whiting Automatic Heat (with coal) costs *actually less than the old-fashioned method of firing the furnace by hand.*

Most Rapidly Growing Type of Heat

Today John Q. represents thousands of satisfied users of the Whiting Automatic Coal Burner—many of whom have changed from more expensive fuels. Coal is both the cheapest and safest fuel for the home.

Quickly Installed—Clean

A Whiting Stoker can be quickly installed in your furnace. It burns coal entirely automatically. You fill the hopper once every day or two and remove a small circular clinker a few times per week. It requires no other attention. You never bank or stir the fire. There are no dusty ashes to be carried out, and there is no smoke or grime.

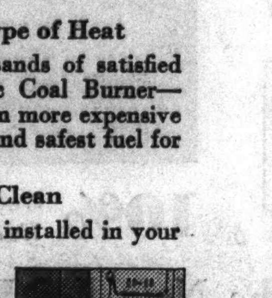

SEE the WHITING STOKER

in operation in the display room of the Elkhorn Coal Corp., at 400 South Michigan Avenue, with a factory representative in charge. Or see it displayed by your nearest dealer (listed below).

Now is the time to prepare for early fall and winter comfort with nothing to pay until October. Whiting's liberal and fair payment plan carries only 5% interest and gives you as long as 3 years to pay.

NORTH
M. E. Brunderman, 4411 Lawrence Ave.
Lake Shore Radio Co., 3204 Broadway
Wonder Radio Sales, 3148 Irving Park Blvd.

SOUTH
Berg Home Utilities, 6835 S. Halsted St.
Beverly Appliance Co., 9100 S. Ashland
Ever Ready Tire & Battery Co., 7440 Stony Island Ave.
Good Housekeeping Radio Co., 145 East 51st St.
Gross Radio & Electric Shop, 6744 Stony Island Ave.
Kirby Sheet Metal Works, 3530 W. 63rd St.
May Stoker Co., 2220 S. Kedzie Ave.
Bin Merle, 1451 West 63rd St.
Southeast Appliance and Radio Stores, 1130 East 63rd St.
C. E. Sundberg Co., 615 W. 79th St.
Utility Appliances, 11248 S. Michigan
Wholesale Coal Distributors, 4845 S. Whipple St.
Wilson Appliance Co., 2838 East 91st St.

WEST
Benson Music Shop, 5225 W. Chicago Ave.
Division Coal Co., 5419 Division St.
Kristan Engineering Co., 4651 Washington Blvd.
Polonia Sewing Machine and Music Co., 1052 Milwaukee Ave.
Wise Electric Shop, 2223 Division St.

SUBURBAN
Carey's Electric Shop, La Grange, Ill.
DuPage Equipment Co., Downers Grove, Ill.
Hammerschmidt Lumber and Fuel Co., Lombard, Ill.
Indiana Plumbing & Heating Co., Whiting, Ind.
Martin Jacobsen, Wilmette, Ill.
L. H. Koch, Palatine, Ill.
Waldemar J. Koch, Steger, Ill.
Maytag Shop, Chicago Heights, Ill.
Modern House Device Co., Blue Island, Ill.
Refrigeration Sales & Service, Waukegan, Ill.
Utility Sales & Eng. Co., Oak Park, Ill.
Charles Welter, Inc., Gary, Ind.
Zero Ice Co., Joliet, Ill.

City Stoker Sales Div., 222 W. Adams St. Phone CENtral 5094

WHITING STOKER

AIR-COOLED AUGUST SALES!

MANDEL'S SUBWAY STORES

Sales Smash! Exquisite Satin, Crepe Lingerie!

EVERY PIECE WORTH $1.29 TO $1.95! GOWNS! SLIPS! PAJAMAS!

Satin, Crepe SLIPS
Beautiful lace trimmed and tailored styles, embroideries and appliques. Tailored slips have double reinforced tops. All with reinforced seams. Tearose, 34-44.

Pure Dye Crepe GOWNS
Lace trimmed and tailored gowns of generous full length and fully cut. Some with dainty hand embroidered motif. Tearose and blue in sizes 16 and 17. Printed gowns included.

Pure Dye Crepe PAJAMAS
2-pc. pajamas in lace trimmed and tailored styles. Full cut with wide trousers. Fine quality. Tearose and blue in sizes 16 and 17. Printed pajamas included.

$1

Mail, Phone Orders
Call State 1500, Local 33
Specify style, size, color, quantity when placing your order.
UPPER SUBWAY, WABASH

August Sale of Layette Needs at Great Savings!

"Cannon" 30x40 Gauze Layette Cloth—Regularly $2.25 Dozen. $1.74 doz.

Just Two of the Grand Values in Our Air-Cooled August Sale!
Upper Subway, Wabash

Rayon Satin Comforters, 10% wool ... $3.95

You've Seen Slippers Like These at $1.19 and More!

Leather-Sole Slippers!

A ONCE-A-YEAR EVENT

SOLID LEATHER COWHIDE SOLES 79c Pr.

(2 Pairs $1.55)

Sizes 4 to 9

(No Half Sizes)

Red Blue Black

A smart, extremely flexible slipper in a style exclusive with us! Soft quilted rayon sock lining, uppers of soft kid grain zapon. Buy several pairs!

Mail, Phone Orders
Call State 1500, Local 33
Specify most comfortable shoe size, color and quantity Please allow 1 week for delivery.
AIR-COOLED UPPER SUBWAY, CENTER

BRITISHER POINTS 'EASY' WAY OUT OF DEBT TANGLE

Says Token Payment Will Void Johnson Act.

BY DAVID DARRAH.
[Chicago Tribune Press Service.]

LONDON, Aug. 7.—A proposal that Great Britain conclude a trade agreement with the United States and resume token payments on its war debt, thus paving the way for revision of the terms and a final settlement, was made today by Leonard J. Reid, financial editor of the Daily Telegraph.

In an article headed "Should we pay the war debt?" Reid, who recently returned from a visit to Washington, D. C., expressed what was interpreted as the view of British big business circles in urging Great Britain to make a real effort to come to terms.

Cites Mistaken Thinking.

"The English people," Reid said, "are inclined to think payments on the war debt to America now have lapsed for so long that we have only to say nothing about it and pretend the problem does not exist, and America, in due course, will conveniently forget all about it. Any one who thinks on these lines has only to go to Washington a single day to find out he is hopelessly and dangerously mistaken.

"In American eyes we are not only defaulters, but very clumsy defaulters. For years our government has seemed to expect some offer for debt settlement to come from Washington. Surely it is always the debtor's duty to make an offer to his creditors."

Points Way Out.

Reid made a big play of the ruling of the United States attorney general that despite provisions of the Johnson act, which forbids new American loans to debt defaulters, Great Britain would not be declared a defaulter if it continued token payments.

"Is it not possible that this indicates the way in which a solution of the whole problem may be approached?" Reid asked. "If his majesty's government frankly recognized its misinterpretation of the Johnson act, resumed small token payments, promised to enter into friendly negotiations, and meanwhile started a whole system of coöperation by making a trade agreement, I believe 90 per cent of the whole problem would disappear and the ice generated by it would thaw in a kindly reception of the proposal by the American press and public."

Perfect Driver in Wreck; It's the Other Guy's Fault

Phoenix, Ariz., Aug. 7.—(AP)—Ray Busey's record of driving 20 years and 800,000 miles without an accident was marred today. So was his car. But police said it wasn't his fault and charged Carl Thornhill with reckless driving for colliding with Busey's car.

To Wed Partner

[Acme Photo.]
ELEANORE WHITNEY.

Hollywood, Cal., Aug. 7.—[Special.]—Eleanore Whitney, spritely film dancer, has announced that she will wed Johnny Downs, with whom she has been teamed in several productions. But she will wait, says Eleanore, until she recuperates from losing a wisdom tooth. And that, she declares, may be some time.

NATIONS WARRING ON CHURCH FACE WOE, SAYS POPE

CASTEL GANDOLFO, Italy, Aug. 7.—(AP)—Pope Pius XI. called down "woe" today upon any nation which would obstruct Catholic education. Associates interpreted his remark as a warning to Germany.

Addressing Belgian pilgrims, the pontiff said he saw happiness for the Belgian people as long as they remained faithful to their Catholic tenets, but disaster for those who forgot or attacked those teachings.

[*The pope criticized the Nazi régime in a pre-Easter encyclical. Catholic education in Germany has suffered from the government's efforts to increase its control over the training of youth.*]

In English the pope blessed American pilgrims, saying, "our special blessing to all the United States." In the party were Bishop Daniel F. Desmond, Alexandria, La., Msgr. Leonard Borgetti, New York City; Auxiliary Bishop Francis J. Spellman of Boston, and seven Negroes from New York City.

Boy, 13, Held as Brother's Slayer; Squirt Gun Cause

Hudson Falls, N. Y., Aug. 7.—(AP)—George Dorvee, 13 years old, was held today on a warant charging first degree murder after the fatal stabbing of his brother, Claude, 15, in a quarrel over a squirt gun.

BRITISH PROTEST TO REBELS AFTER ATTACK ON SHIPS

Captain of Italian Vessel Dies of Wounds.

LONDON, Aug. 7.—(AP)—Great Britain, convinced that Spanish rebel airplanes were responsible, today added to its long series of protests to the régime of Gen. Francisco Franco with another against the air attack yesterday on the tanker British Corporal.

Merchantmen of Italy and France also were targets for three unidentified planes in an area about thirty miles off the Algerian coast.

Franco Solari, captain of the Italian steamer, the Mongioia, died of wounds, and a Dutch observer for the international nonintervention control, was injured. But Italian officials took no action. The British and French vessels were not harmed.

British Consul Makes Report.

Britain's protest, a note to rebel authorities at Palma, Mallorca, was made after its consul general at Algiers reported that the bomb and machine gun attack "probably" was the work of "anti-government aircraft."

Official spokesmen at Rome, which has formally recognized the rebel régime, said no official reaction would be announced until an investigation was conducted to establih the identity of the bombers. They indicated they would protest to the nonintervention committee when it reconvenes.

[*Rebel radio stations in Spain broadcast an official statement denying that the airplanes were units of Gen. Franco's air fleet. The statement charged that the planes were from Valencia or Barcelona.*]

Officials at Valencia said the attacks were made by insurgent planes looking for two government ships which made port earlier with "important" cargo.

The British Corporal, laden with benzine, was made the target for forty bombs and machine gun fire from the three monoplanes. The British consul general at Algiers reported that dark blue St. Andrew's crosses on the aircraft indicated they were rebel units.

Rebel Air Base Near By.

Palma, a rebel naval and air base on one of the Balearic Islands, is within easy flying distance of the scene of the attacks.

The Mongioia, which was believed to be steaming to aid the British Corporal, was caught in a rain of bullets and bombs. A splinter struck the captain in the chest and broke the arm of the neutrality officer.

More than 100 American tourists were delayed for several hours when the luxury liner Conte de Savoia of the Italian line halted to aid the Italian ship's wounded. The liner's commander and surgeon boarded the Mongioia.

The French ship, the Djebel Amour, was apparently not bombed, but was swept by machine gun fire.

Greek Ship Asks Aid.

MARSEILLES, France, Aug. 7.—(AP)—A distress call from the Greek steamer K. Ktistakis tonight led authorities to believe it had been attacked by the same unidentified planes which bombed merchant vessels off Algiers yesterday. Radio Marseilles announced it had intercepted a call from the steamer declaring it had been bombarded by an airplane eighteen miles west of Algiers. Attempts of the station to establish further contact with the ship failed.

The naval ministry sent a destroyer and a gunboat to protect French shipping between Algiers and the Balearic Islands.

Madrid Admits Reverse.

Madrid, Aug. 7.—(AP)—The government said tonight its troops had fallen back on Badenas, forty-five miles north of Teruel, abandoning some positions but holding most of those it claimed to have recently captured on that front. The retreat on Badenas was ordered by the government high command, the report said, in view of "continuous rebel pressure on the road." Positions which government troops said they took last week lie west of this road.

Report Spanish Rebellions.

HENDAYE, French-Spanish Frontier, Aug. 7.—(AP)—Both sides in the Spanish war reported today that armed rebellions had broken out within the ranks of their foes.

Rebel sources said street fighting between international volunteers and Spanish government militiamen was going on in Albacete and other important government centers as anarchists sought to overthrow the Valencia government. Former Premier Largo Caballero, extreme Socialist, was said to be leading the anarchists.

Spanish government advices asserted that a number of rebels had fortified themselves in the ancient bishop's palace of Toledo and were waging a fierce fight against their former comrades in the rebel-held city.

DIES IN RESTAURANT.

Patrick Toomey, 55 years old, 2024 North Kenneth avenue, a porter, fell dead from a heart attack yesterday evening while sitting in a restaurant at 205 South Wabash avenue.

THERE IS NO FINER PIANO IN THE WORLD THAN A

Baldwin

323 South Wabash

RAVINIA CLOSES TONIGHT; SEASON ASSURED FOR '38

65,000 Attend 26 Concerts in Park This Year.

BY CECIL SMITH.

A third annual Ravinia festival is assured for the summer of 1938, according to an announcement made at last night's Ravinia concert by Willoughby Walling, chairman of the festival committee. The concerts will begin about July 1, and will continue for approximately six weeks. This year's season will close with the program tonight.

Addressing one of the summer's largest audiences at the close of the intermission period last evening Mr. Walling was greeted by an enthusiastic fanfare from the Chicago symphony orchestra, already seated on the stage in readiness for the second half of the concert.

Speech of Thanksgiving.

Calling his brief speech "a paean of thanksgiving and a tale of happy gratitude," Mr. Walling paid tribute to Mrs. Louis Eckstein, who through her trustees donates Ravinia park to the festival committee for the summer concerts. The guarantors and the players of the orchestra received due praise.

A total attendance of more than 65,000 at the 26 concerts this summer has given proof of the public esteem in which the Ravinia festival is held, and offers assurance that a large audience is ready to help the festival committee maintain the character and standards of Ravinia.

Fritz Reiner conducted last night's program, which consisted wholly of music by Beethoven and Wagner. The Beethoven items were the third "Leonore" overture and the third symphony. The Wagner excerpts were drawn from "Die Meistersinger," "Siegfried," and "Tannhäuser."

Dr. Stock Conducts Tonight.

Mr. Reiner will make his farewell appearance at this afternoon's concert. At the season finale tonight Dr. Frederick Stock, permanent conductor of the Chicago Symphony orchestra, will return to lead his first concert since recovering from the illness which removed him temporarily from public life last spring.

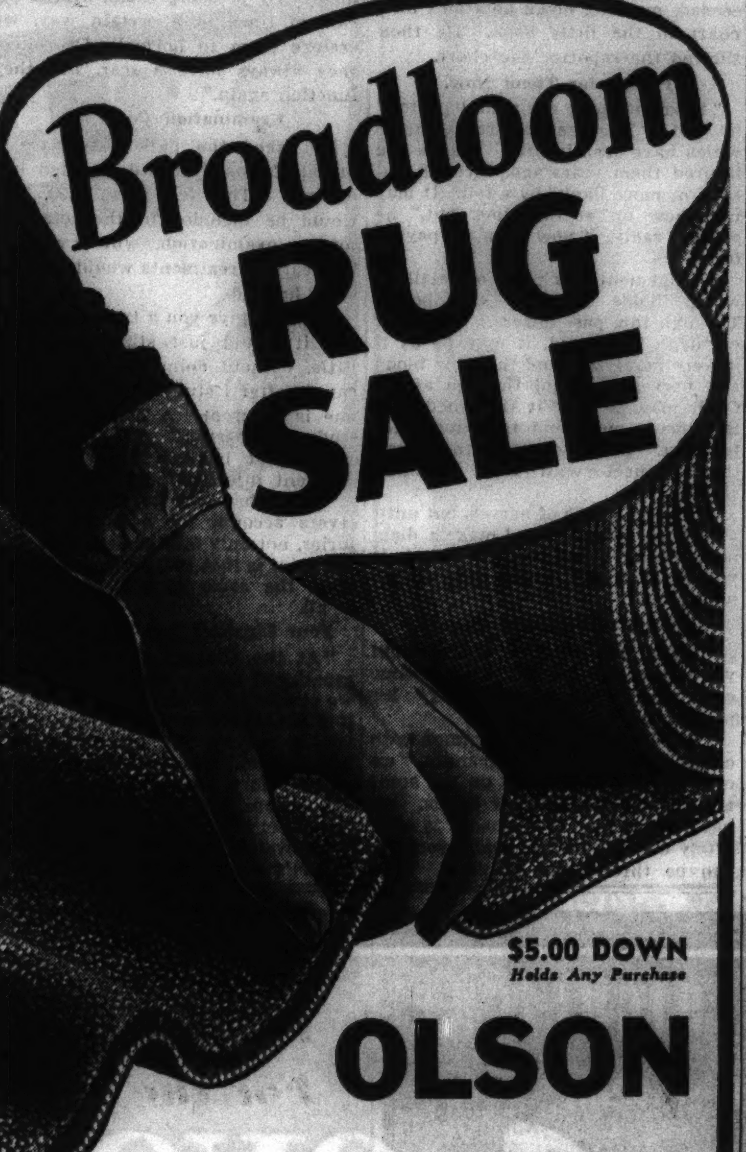

$5.00 DOWN
Holds Any Purchase

OLSON Offers 'TRI-TWIST' FRIEZE
$4.70 Value, for Only
$3.75 Square Yard

Greater Savings Than Ever!

Here's Why—As the world's largest rug manufacturer dealing direct with the home, we can buy for less and sell for less. Months ago we anticipated present high wool prices and bought huge quantities of choice, new, imported wools and other rug materials at low prices. These savings we pass on to you. We also offer you the savings afforded by enormous production. And, in addition, save you unnecessary middlemen's profits.

From Our Factory To You

'Tri-Twist' Frieze Broadloom (pictured above) is made completely in the Olson Factory of only the best, imported, new wools and is offered as an example of the value-giving to be found in this special Olson Selling. This is a very popular Twist Broadloom, firmly woven with a rich, deep, nubby texture that displays amazing resistance to hard usage. It comes without seams in 27 inch, 9 foot and 12 foot widths. Any length. Use 'Tri-Twist' Broadloom as a rug . . . cut to fit your rooms perfectly . . . or give your home the beauty of 'Tri-Twist' wall to wall carpeting.

Choose from these favored decorator colors:
Summer Green, etc., Raisin, Claret Red, French Blue, Burgundy, Henna Brown, Sierra Fawn and Helena Copper.

Prices for Finished 'Tri-Twist' Rugs

9x6 ft.....$23.70	9x15 ft....$57.45	12x12 ft...$61.60
9x10 ft....$38.70	9x18 ft....$68.70	12x15 ft...$76.60
9x12 ft....$46.20	12x10 ft...$51.60	12x18 ft...$91.60

27 Inches Wide for Wall to Wall Carpeting, Per Yard only, $2.70

Other Broadloom as Low as $2.10 Sq. Yd.

Before You Buy Any Rug—

—Axminster, Velvet, Wilton, American Oriental, Broadloom or Carpeting, come here and choose from Chicago's largest display. 9x12 ft. rugs from $19.75 to $128.70. Other sizes priced proportionately low. Carpeting, per yard, $1.50 to $6.00. Broadloom low priced at, square yard, $2.10 to $5.80.

Our 63rd Year

EASY TERMS
Small Carrying Charge

OLSON RUG CO.

Salesroom and Factory
2800 N. Crawford *(Pulaski)* at Diversey
Open Daily, 9 to 5:30 and Tuesday, Thursday, Saturday Nights to 10

Our Loop Salesroom:
35 Madison at Wabash
(and Entire 2nd Floor)
Open Daily from 9:30 to 5:30

Same Amazing Savings at Factory or Loop Salesroom

THE HUB'S AUGUST FUR SALE

RUSSEKS FURS
EXCLUSIVE IN CHICAGO WITH THE HUB HENRY C. LYTTON & SONS

OVER 500 RUSSEKS QUALITY FUR COATS $138

* A GUARANTEED PRICE

BLACK PERSIAN LAMBS • GREY KRIMMER CARACULS • LEOPARD CAT COATS BLACK MOIRE CARACULS • GREY CARACULS • BLACK CARACULS (with Silver Fox) DARK RACCOONS • NATURAL MUSKRATS • GREY KIDSKINS

BLACK CARACULS • RACCOON COATS • AMERICAN BROADTAILS (Processed Lamb) • NORTHERN SEALS (Dyed Coney) • MENDOZA BEAVERS (Dyed Coney) • RUSSIAN SPOTTED CAT COATS **$98**

BLACK PERSIAN LAMB COATS GREY KID CARACULS • SILVERTONE MUSKRAT COATS • RUSSIAN CARACUL COATS **$168**

HUDSON SEAL COATS (Dyed Muskrat) • BLACK PERSIAN LAMB COATS • BLACK CARACUL WITH SILVER FOX COLLARS • NATURAL RUSSIAN SQUIRRELS **$198**

USE THE HUB'S FAMOUS LAY-AWAY PLAN
* THE HUB unconditionally guarantees that you will make a definite savings by buying your fur coat during the August sale.

THE HUB
HENRY C. LYTTON & SONS
FOURTH FLOOR—*State and Jackson*—CHICAGO

SIZES 14 to 46 and LARGER

AIR COOLED SECOND FLOOR

Fine Furs on Quality WINTER COATS $48

Amazing Values

A remarkable feature group of individually furred coats in luxurious woolens, authentic new styles, new colors, beautifully lined, warmly interlined . . . Monday at $48.

Deposit Holds Coat! Charge Acc'ts Payable in November!

Sizes 14 to 20 • 16½ to 30½ • 38 to 56
But Not in Every Style

Other Fur Trimmed Winter Coats $58 to $298

Lane Bryant
101 N. WABASH AVE.

MID-SEASON DRESSES $3.90

2-Piece Style—Sizes 38 to 44

Sizes 14 to 20

New Attractions!

Black is the rage—and definitely so! New sleek, soft lines and graceful, draping sleeves. Crepe romaine, rayon satin and others. All with light touches.

OFFERED IN SIZES
14 to 20 — 38 to 44
46 to 52 — 16½ to 26½

Monday and Tuesday at Goldblatt's 10 Stores, 9:30 a. m. to 6 p. m.

Now 10 Dept. Stores — AMERICA'S FASTEST GROWING DEPT. STORES
GOLDBLATT BROS

NEW STATE ST. STORE *(Formerly Davis Store)* STATE, JACKSON, VAN BUREN

Also at All Neighborhood Stores

Broadway at Lawrence, Lincoln at Belmont Ave., Chicago and Cass Sts., Joliet (Ill.) | 47th Street at Ashland, 91st St. & Commercial, Hohman Ave. at Sibley, Hammond (Ind.) | Chicago & Ashland Av., 28th and Turner Ave., 645-665 Broadway, Gary (Ind.)

Velours Du Nord
WINTER COATS

Special
AUGUST SALE
Feature
$65
BUY NOW! SAVE 20% TO 40%

Richly furred with Pointed Sitka Fox, Black Fox, Tipped Skunk, Russian Fitch and Silvered Russian Fox—these magnificently hand-tailored, flattering silhouettes of jet-black long-wearing Velours Du Nord come in stunning Bolero and other new effects . . . have heavy quilted interlinings . . . and many come with muffs to match. Sizes 12 to 20; 38 to 44.

Use Our Convenient Lay Away Plan

DOOR to THRIFT-Netcher's
BOSTON STORE
STATE AND MADISON · The BUSIEST CORNER in the World
©1937

FEELING FIT, EH? DOC M'KEE CAN TAKE YOU DOWN

He Discovers Pains You Never Felt.

[Continued from first page.]

and then turned on her stomach. She could feel him drawing lines on her spinal column. "Now I'm going to press on the upper bones and later I'll go over the lower bones," he said. "You tell me when I hurt, and whether it is a deep hurt, a medium hurt or just a superficial one. This examination has to be done very carefully, and we can't hurry through with it.

"Does that hurt? Does it go clear through to the stomach?" he once asked.

Pressing and questioning, he proceeded, marking down notations on a chart in the little book. He then showed the reporter the chart.

Paying for Them Now.

"Um-m-m, these are your ligatites," he said. "The ligatites are ligaments which have been injured. Maybe you injured them years ago, through disease, or more likely, by a fall. It may not show up at the time, but," he added, sadly, "now you're paying for it.

"A ligament is a piece of cartilage which holds together the bones. Through this pass nerves. When the cartilage is injured, it may be as if it were paralyzed, and then the blood and nerves can't get through at all. Or it may be that it tightened, and the nerves may send their messages too fast. In either case, the organ they connect with can't function rightly then.

"Yours is a case of nerves, but until I study all this data and make a diagnosis I can't tell exactly what is wrong or which organ they're injuring."

Scorns Chiropractic Theory.

"When you do give a treatment you naprapaths are not just the same as a chiropractors, are you?" his patient asked.

"We have nothing in common with chiropractors," he said grandly, "except that we both work on the spine and both work with our hands. We have found that their theory is absolutely untrue—that is, that a vertebra can be thrown out of place. That

Doc of Naprapathy

(Story starts on page 1.)

[TRIBUNE Photo.]

"Dr." J. W. McKee, accused quack, whose treatments as a naprapath are described by Tribune reporter in today's article.

isn't so. If it were, a back would be broken.

"We, on the other hand, are scientific. We don't work in the dark, as they do. We know just which ligatites are there needing adjustment. By pressing them, over a period of time, in a certain way, we restore them to normal. Of course they always have a scar, but they function again."

Examination Costs $5.

He asked the patient to have a urinalysis made at a designated laboratory. The fee was $1.50, but would be included in the total fee for an examination, which was $5. Thereafter treatments would be $1.50 each, he said.

"I could give you a treatment now, but it would just stimulate you a little, without doing you the good I can do after I study your case. Every one is different. A naprapath must study each person."

"Is that because every one has different injuries?" he was asked.

"No. That may be, and of course fevers account for a lot of the injuries, not only falls or accidents. But the point is that two persons wouldn't have the same system of ligatites at all.

Your Ligatites Are Yours Alone.

"At the Chicago College of Naprapathy—I am on the faculty there—we conducted research and found that if a naprapath could examine a person a minute for twelve hours a day it would take him a septimillion years before he could find one person whose ligatites duplicated any one other's system of ligatites."

He waited for this to sink in his hearer's consciousness. He then included in his sales talk a story of how he cured a woman of diabetes and pneumonia. He took her off insulin after she had been taking it for years.

"You can see," he said, "I think you are intelligent enough to see, that this is no accidental thing. The success of naprapathy is based on fundamental scientific laws. You can X-ray a ligatite before and after treatment and see just what naprapathy does."

Business Appears Good.

As the reporter was dressing in the adjoining cubicle, having been told to go out by way of a second door leading directly into the corridor, "Dr." McKee ushered in his next patient.

"How goes it, Ruth?" he asked. The doc had little time to rest between patients.

When the reporter next called, according to appointment, he was ushering a patient out, and before she had departed another arrived.

He shook his head the minute she was seated, produced his little note book, and said:

"I find in studying your case that a great many ligatites in the central region of the back are affected. I'm going to be frank with you. Your system is just chock full of toxic poisons."

Finds Her Ils Are Legion.

He looked his visitor squarely in the eye.

"I won't know just the exact condition of your kidneys until I get the laboratory reports on the urinalysis. Certainly I know this: your kidneys are weak, and your heart action is bad. Your ligatites indicate that your circulation is sluggish, your heart palpitating and working too slowly.

"You probably have secondary anemia; you certainly have liver and heart difficulties, bad circulation of nerves and blood. In other words, you are mighty close to a nervous breakdown. I won't say how close, but if you let your condition go on, you will have a complete breakdown. I'd advise you to do something about it right away."

What he advised was that he give the patient at least two treatments a week. He proposed one at once.

Busies Himself on Spine.

The treatment lasted not more than 15 or 20 minutes, for the reporter was in his office less than half an hour. It consisted of quick movements directed on the spine. She could not see that he favored any certain regions of the spine, but he may have pressed only on his chosen ligatites. It felt pretty much as if even "Dr." McKee, scientific as he pretended to be, was not discriminating between a ligatite and an ordinary ligament.

Massaging the back of the neck and shoulders with agile fingers, he asked importantly:

"Does that hurt? Or only tickle?"

Another Patient Waiting.

Doc McKee was all business "You'd better rest from the treatment in the outer office," he said. "I have another patient waiting to see me. I'm booked heavily until 7 o'clock tonight."

The reporter paid him $2 on her bill of $6.50 and obtained a receipt. She returned a few days later to learn the results of the laboratory test. He said it showed there was "inflammation of the bladder."

"You don't have any actual disease of the kidney, but that condition should be checked, and I am doing this through the nerve and blood stream," he said. "You have a toxic condition in your blood. [He had taken no blood test.] That makes your arms ache. If it goes on it will become arthritis. Even arthritis I can cure, but you should take care of this right away.

"How do you feel now?"

"I felt pretty tired, all in, after the treatment," said the patient.

"You will," he said. "After each treatment, at first, you will notice some reaction, but these periods will get shorter and shorter. One thing you must do is to drink no hydrant water. Get distilled water and take it to work even."

While that day's treatment was in progress Doc McKee asked his patient if she ever thought of becoming a nurse or doctor.

Suggests Taking Up Study.

"Of course nursing requires strength, but naprapathy doesn't," he said. "It would be a nice field for you to enter. Do you have two years of high school? If you do you could enter our college. Of course we like to have high school graduates, but it isn't necessary.

"The only thing we insist on is that our students either have experienced cures themselves or seen others cured by naprapathy."

She could keep right on working while she attended the college, he said. Most of their students did, attending lectures and demonstrations at night.

"You wouldn't have to do much studying," he said. "We make our courses so that it's all right in front of the student, wherever possible, without a lot of outside study. You could finish in two years. It's really a three-year course, but if you work right through you can complete it in two."

College Situated in Home.

After the reporter paid him $3 more, and received a receipt, he gave her some literature on the college and other naprapathic literature. She obtained still more at the college, located at 1628 West Jackson boulevard in an old building, a former residence.

An outline of subjects taught at the college listed a series of impressively long words. The recognized medical authority she consulted was asked the meaning of certain subjects included. He had never heard of them and a search in a medical dictionary failed to reveal them, he said. These included:

"Manuchardosis," "trophochardosis and trophoplanning," "symptopathology," and "symptagnosis."

ONE ACCUSED QUACK WINS A CONTINUANCE; WILL SEEK RELEASE

E. A. Romanoski of 1240 North Damen avenue, one of the 20 men and women arrested last Tuesday on charges of violating the state medical practice act, won a continuance until Sept. 17 when he faced Judge Win G. Knoch of Wheaton in the county court here yesterday.

Romanoski said he had not yet retained an attorney. He indicated that he would seek release on bond this week.

Another of the defendants, Niketas D. Vlavianos of 1714 Madison street, was released on $1,000 bond. His trial was set for Sept. 22.

THREE BRIDGES WILL BE CLOSED DURING REPAIRS

Temporary closing of three bridges over the Chicago river was announced yesterday by City Engineer Loran D. Gayton. He said that the Dearborn street bridge will be closed from 6 a. m. until noon today and the Van Buren street bridge, beginning Tuesday, will be closed for a week between 7 p. m. and 6 a. m. for flooring repairs. The Cermak road bridge was closed at 10 o'clock last night and will be reopened at noon today. The south half of Washington boulevard between Clinton and Jefferson streets was closed at noon yesterday for repairs of street car tracks. The section will be reopened at midnight tonight.

Woman Dies of Poison 20 Minutes After Wasp Sting

Fairmont, W. Va., Aug. 7.—(AP)—A wasp's sting was blamed today for the death of Mrs. Ada Foley, 50, of Arnettsville.

Dr. J. R. Tuckwiller of Fairmont said Mrs. Foley died from shock of poison 20 minutes after she was stung on the hand yesterday.

Look for this stamp

HERMAN BASCH & CO. HAMMER BRAND

. . . It is the Mark of Quality Processing
ASK YOUR FURRIER FOR
HAMMER BRAND
PERSIAN LAMB

Hearing
THAT HIDES BEHIND A NECKTIE

● The new Coronation Acousticon offers to those who "under-hear" the smallest, lightest, most efficient hearing aid transmitter in America today—a scientific achievement—not a "toy." Weight, only 1¼ ounces; only ½-inch thick, a necktie can cover it—yet it is sturdy and wear-resistant. It brings hearing so natural, so clear—over such a varied distance range that the user quickly forgets its presence. The Coronation Acousticon is personally custom-fitted on the Aurogauge, and is available on a liberal time payment plan. Fittings and private consultation are free—and can take place in our office or your home. Or write for new, interesting brochure. Acousticon Institute,

180 N. Michigan   State 8177

Get the Genuine
ACOUSTICON
. . . and HEAR!

A Real Furniture Buy!

ALL SUMMER FURNITURE, GLIDERS AND ELECTRIC FANS, TO BE CLOSED OUT BELOW WHOLESALE PRICES.

Get your copy of our HOME PICTORIAL MAGAZINE ● It's FREE!

Rochelles' Inc.
BEN KALLIS, *President*
434 S. WABASH
Corner Congress St.   Entire 2d Floor
Wabash 1896

BEACH FASHIONS IN NATURAL COLOR

If she had dared, Grandma would have loved to wear these brilliant beach fashions featured in a full page natural color photo *in today's* INCOMPARABLE PICTURE SECTION

Save every way with a CHEVROLET

Save on First Cost
Save on Gas and Oil
Save on Upkeep

CHEVROLET MOTOR DIVISION, *General Motors Sales Corporation, DETROIT, MICHIGAN*
General Motors Installment Plan—monthly payments to suit your purse.

FOR ECONOMICAL CHEVROLET TRANSPORTATION

. . . . and enjoy better motoring too, in this smarter, more modern, more comfortable car

THE ONLY COMPLETE CAR—PRICED SO LOW

VIEW PRESIDENT AS CONSIDERING THIRD TERM RACE

Evasiveness of Roosevelt on Subject Cited.

BY ARTHUR SEARS HENNING.

[Chicago Tribune Press Service.]

Washington, D. C., Aug. 7.—[Special.]—The Roosevelt third term movement is growing. More and more Democrats of importance are declaring for a third term for the President and more and more people are becoming convinced that Mr. Roosevelt is receptive to the proposition.

Particularly impressive has been the evasiveness of the President himself on the subject and the attitude of those in his confidence who have made it perfectly apparent that they would not be surprised if he were to seek a third term.

President Parries Question.

Asked at his press conference if he had any comment to make upon the launching of the Roosevelt third term boom by Gov. George H. Earle of Pennsylvania the President said that the reporter should don a dunce cap and stand in the corner. This sounded enigmatic but those versed in the language of politics read in it the intelligence that Mr. Roosevelt is not yet ready to say whether he will or will not seek a third term.

Mrs. Roosevelt disclosed that to her way of thinking the anti-third term tradition does not put a third term for her husband out of consideration. Asked whether Mr. Roosevelt would be a candidate for a third term she replied that she hoped not.

Farley Sees No Bar.

Nor does Postmaster General James A. Farley, chairman of the Democratic national committee, regard the Washington precedent as a bar to another term for his chief and patron. Asked whether the President would be candidate again in 1940 Mr. Farley replied that none but Mr. Roosevelt could answer that question.

Impetus to the third term movement has just been given by the President's great and good fried, Gov. J. V. Allred of Texas.

"I believe the people of Texas would back him—I don't know about the politicians," said the Texas governor. "If the President is available and wants it, I am for him. He may need another term to complete his program."

In New York today Gov. Elmer A. Benson, Minnesota Farmer-Laborite, declared himself in favor of a third term for Mr. Roosevelt, "considering the other men now in sight."

Consider Program Uncompleted.

The suggestion of giving the President another four years to complete his program sounds for the first time in public a note that runs through the theme song of the social and economic reformers surrounding Mr. Roosevelt. The job of "making America over," as Rex Tugwell phrased it, will not be half completed by 1940, say the members of the Roosevelt brain trust, and the country will perceive the necessity of drafting Mr. Roosevelt to carry on the work.

Of course, the whole third term movement is based on the assumption that the country will be prosperous in 1940. Otherwise the Roosevelt policies will be considerably discredited and Mr. Roosevelt in the discard. There is also the contingency of war to foster a third term movement. If America should become involved in war, the third termers would chant the warning not to change horses crossing a stream.

Speculation on Reasons.

There is much speculation on Mr. Roosevelt's reasons for not puncturing the third term balloon once and for all, if he really is determined not to seek or accept another term. One hears all sorts of explanations by those supposed to be in his confidence. One is that there is no telling what emergency might arise by 1940 which would cause the country to implore Mr. Roosevelt to save it by accepting reëlection. The country, for example, might be threatened with Fascism or some other sort of dictatorship, compared with which Roosevelt regimentation would appear preferable.

Another theory is that the second Roosevelt is profiting from the disastrous experience of the first Roosevelt, who upon his reëlection to a second term proclaimed that he would not accept a third term. To this foreclosure of the future has been attributed the steadily waning influence of Theodore Roosevelt in the two congresses of his second term. Party wheelhorses would no longer jump at the crack of the whip by a President whose days in the White House were numbered.

Hopes to Retain Grip.

The President is represented as fearing to loosen his grip on his party in this congress by putting himself out of consideration for 1940. This theory only arouses the risibilities of those Democrats who observe that nothing the President can do now could loosen any further the grip on his party that he lost in the fight to pack the Supreme court.

At the beginning of this congress, before the President sprang his court packing bill, Senator Edward Burke [D., Neb.] and several Democrats in the house proposed a constitutional amendment limiting the presidency to a single term of six years. In due time, unless the President indefinitly refuses a third term, a resolution will be offered in congress declaring against a third term for Mr. Roosevelt.

Such a resolution has been adopted twice in our history. In 1875, when President Grant was harboring third term ambitions, the house went on record against any violation of the precedent set by Washington of limiting the presidency to two terms. The resolution against a third term for Mr. Roosevelt doubtless will be the duplicate of the resolution offered in 1928 by Senator Robert M. La Follette [P., Wis.] to squelch a third term boom for President Coolidge despite his declaration that "I do not choose to run."

MISSING

[Acme Photo.]

DORIS MAJOR.

Washington, D. C., Aug. 7.—[Special.]—Believed to be a victim of amnesia, Doris Major, cigaret girl in a hotel night club, was being sought today. She has been absent, it is said, from the apartment, in which she lived alone, since Sunday, but her absence was not reported to police until Thursday. That day she failed to report for work and could not be located.

Credence was given to the amnesia theory because of a note left pinned to the door of her apartment. Expecting a girl friend to call before her return, she wrote, "I could not make things go straight in my think tank," adding she was going to the Potomac river for a swim.

While it was considered possible she might have been drowned, a search of her apartment showed she had not taken her bathing suit. The car she had said she was driving was found parked at the door. Miss Major, a divorcée and the mother of two children, is 27 years old, very attractive, and athletic.

MEXICO BEGINS TO BREAK UP BIG YUCATAN ESTATES

MEXICO CITY, Aug. 7.—(AP)—President Lazaro Cardenas today began breaking up Yucatan's great henequen estates and, at the same time, appealed to labor to refrain from strikes which might obstruct the agrarian program.

Arrow indicates where Mexico is breaking up henequen estates.

In a message sent from Yucatan to Labor Secretary Villalobos, which was considered of utmost importance in view of the recent wave of strikes harassing industry, President Cardenas asked workers' organizations that "before calling new strikes they seek agreements [with employers]."

The statement was issued as Gabino Vazquez, head of the agrarian department, arrived in Yucatan with a corps of 100 engineers to start division of henequen estates and carry out the president's promise to give henequen workers the land they till. Henequen is a fibrous plant used for twine, cordage, and similar bindings.

PRINTERS MARK LONG HARMONY WITH TRIBUNE

Paper's 90th Birthday Brings Praise.

Commemorating the harmonious labor relations which have existed between THE TRIBUNE and the Chicago Typographical Union, local No. 16 since its inception in 1852, the union recently adopted the following resolution on the occasion of THE TRIBUNE'S 90th birthday last June 10:

"Whereas, THE CHICAGO TRIBUNE on June 10, 1937, attained its ninetieth year in the Chicago newspaper field, and

"Whereas, the Chicago Typographical Union No. 16 has had continuous and harmonious relations with THE CHICAGO TRIBUNE since the organization of the union in June, 1852, a period of 85 years, and

"Whereas, Chicago Typographical Union members employed on THE TRIBUNE have found it a particularly desirable place to work, and join in the satisfaction of its continuous success, be it

"Resolved, that Chicago Typographical Union, in meeting assembled, extends to Col. R. R. McCormick, publisher of THE TRIBUNE, congratulations on its ninetieth birthday, and be it further

"Resolved, that a copy of this resolution be forwarded to Col. McCormick and also to the secretary-treasurer of the International Typographical Union for publication in the Typographical Union Journal."

Quadruplets, All Boys, Born to British Woman

THETFORD, Norfolk, England, Aug. 7.—(AP)—Quadruplets, all boys, were born today to Mrs. Bernard Lingwood of Brandon, Suffolk. She is the wife of a local manufacturer. Mother and babies were doing well, attendants said.

At Our 3 Stores

THE FAIR

STATE AND ADAMS STREETS | OAK PARK LAKE at MARION | MILWAUKEE AT WOOD

BUY YOUR SHOES IN OUR AUGUST SALES

AIR-STEP SHOES

You'll feel as if you're walking on air in these smart . . . comfortable shoes—in the styles they are featuring for Fall. The stock is new and fresh and offered at regular August Sale savings.

Suede, Kid and Calf—in the new hi-front models.

Pebble Test will convince you that Air-Steps turn pavement hardness into carpet softness.

Black, Brown and the Late Fall Shades.

Reduced 20%

NURSES' OXFORDS

Feature Goodyear Welt Oak Leather Soles

$2.95

A Complete Shipment Offered at Great Savings

Ideal shoes for waitresses . . . beauty operators . . . business women—whose busy day keeps them on their feet. Made according to rigid specifications . . . with rubber heels . . . built-in arch and a combination last—for perfect fit. AA to EEE.

THE FAIR—Second Floor—Three Stores.

Entire Stock Boys' and Girls'

BUSTER BROWN SHOES

Pumps—Ties

Reduced 20%

Straps—Oxfords

New fall styles for infants, children, growing girls and boys. All sizes. Patent, black or brown elk, black or brown calf.

Nunn-Bush - BOSTONIANS and Other Famous Makes

Men's Shoes

At Savings That Average About 1/2 PRICE

$6.50 to $10.00 Values

$3.95

A grand selection of the latest Fall styles . . . in black and tan kid and calf leathers —and at such a low price—for famous make shoes. Not all sizes in every style, but complete sizes in the assortment.

No Mail or Phone Orders

THE FAIR—Main Floor—Also Oak Park and Milwaukee Ave. Stores

To the prices of our merchandise will be added an amount approximately equivalent to three per cent on account of The Illinois Retailers' Occupational Tax.

Scholle Twice Yearly Sale

Good Furniture—Low Prices Only as Long as Present Quantities Last

More than ever, the Twice Yearly Sale brings you truly outstanding values. Strong advance purchases—against price increases—give you lower Sale Prices.

Then, because the great Scholle reserve stock of Good Furniture must be moved to a new warehouse before September 1, you are offered vast savings on the Living Room, Bedroom and Dining Room furniture now stored. Every piece is brand new—every piece is Scholle Good Furniture. Don't be disappointed—shop early.

Lounge Chair; hair filled, down and feather cushion, choice of covers....... $49.50

Lawson Sofa—hair filled—spring cushions—solid mahogany frame—choice of covers... $98

Sheraton Wing Chair in quilted chintz—all hair filled—nail trimmed........... $49.50

SCHOLLE VALUES

Many One-of-a-Kind

LIVING ROOM

	Was	Now
Hepplewhite Sofa, Fruitwood Frame, Down and Feather Cushion, in Green Brocatelle	$275	$169
Georgian Love Seat, Winged Back, Down and Feather Cushion, Covered in Imported Gold Brocatelle	285	119
Mahogany and Ivory Kneehole Desk, White Leather Top	75	39
Tuxedo Sofa, Spring Cushions, in Amethyst Brocatelle	142	89
Open Arm Chair, Genuine Mahogany, Imported Linen Frieze, Personage Pattern	90	69
Sheraton Love Seat, in Gold Striped Damask	98	69
Louis XV Sofa, Beautifully Carved Frame, All Hair and Down Filled, in Blue Brocatelle	375	269
Georgian Arm Chair, Beautifully Carved, in Antiqued Walnut	145	79
Green Velvet Lounge Chair	74	39
Chippendale Wing Chair, Down and Feather Cushion, Brown and Gold Brocatelle	65	49
Lawson Sofa, Down and Feather Cushion, in Attractive Brown Stripe	206	159

All Mahogany CHIPPENDALE BEDROOM GROUP 3 pcs. $214

Vanity (priced separately, not illustrated) with blue mirror top

Twin beds available

BEDROOM

	Was	Now
4 Pc. Modern, with Twin Beds	$170	$ 79
4 Pc. Louis XVI, Walnut with Satinwood Cross Banding, Twin Beds, Dresser and Chest	318	195
8 Pc. Queen Anne, Walnut	402	298
8 Pc. Louis XV, Satinwood Inlaid, with Oyster White Twin Beds, Green Satin Upholstered Headboards	1150	595
7 Pc. Modern, Oak, Leather Tops on Dresser and Vanity	555	289
7 Pc. Chippendale, with Chairback Twin Beds	240	139
8 Pc. Georgian, Walnut	495	298

DINING ROOM

	Was	Now
9 Pc. Provincial, Walnut, with 2 Arm Chairs	$ 350	$269
8 Pc. Sheraton, Mahogany, with Pedestal Table and Buffet	190	149
10 Pc. Louis XVI, Satinwood Decorated, with Ivory Decorated Arm Chairs	1875	975
9 Pc. Sheraton, Ladder Back Chairs, Duncan Phyfe Table	284	189
10 Pc. 18th Century English, Old World Mahogany; Ladder Back Chairs; Duncan Phyfe Table	703	598
9 Pc. Adam Style, Genuine Walnut	434	298

ASK ABOUT THE SCHOLLE BUDGET PLAN

Chippendale Lounge Chair, solid mahogany base, nail trim. Choice of covers... $49.50

Sheraton Sofa, all Mahogany carved frame. Choice of Velvet, Frieze, Brocatelle or the latest Doeskin covers ...$125

The SCHOLLE BASEMENT — See the Twice Yearly Sale Values in our Basement. Outstanding values — sensational low prices.

Scholle Furniture Co.

121 SOUTH WABASH AVENUE

Between Monroe and Adams — Opposite the Palmer House

LOANS

$10 to $300

Simplified Method
Fully Confidential
Flexible Terms
Prompt Action
Fair Charges

FAMILY LOAN CORPORATION

202 S. STATE ST., COR. ADAMS

Century Building, Room 301

Telephone Wabash 2994

A MESSAGE TO EMPLOYERS

A well-known Chicago Trade School is able to supply young men from 18 to 30 years of age to do part time work before and after school hours. These students are reliable and trustworthy, and must work their way through school. They are willing to do any kind of work at nominal pay to cover their living expenses.

Many of our students work in restaurants, warehouses, freight terminals, theaters, stores, factories, etc. Employers who have an employment problem will find it to their advantage to give these ambitious young men a trial. They will prove willing workers and help to substantially reduce your payroll cost.

If you will phone Seeley 7722 or write us, we'll give you full particulars

PLEASE ASK FOR MR. BERGSTROM.

COYNE ELECTRICAL SCHOOL

500 S. Paulina St. — Chicago

BODY OF UNCLE IS EXHUMED IN BEST MURDER TANGLE

Hope Tests Will Clear Up Death of Girl, 13.

Viroqua, Wis., Aug. 7.—[U. P.]—The body of Orla Shaw was exhumed today by authorities who hoped an autopsy would shed some light on his mysterious death two weeks after his niece, Mildred Best, 13 years old, was slain in her bed.

Shaw died about a month ago and Judge Jeremiah O'Neil authorized the post-mortem examination of his body at the request of attorneys for Shaw's nephew, Harold Best, 15, charged with the murder of his sister.

Young Best twice confessed the crime and repudiated his confessions both times. His attorney, Carl N. Hill, believes Shaw was poisoned.

The autopsy was conducted by Dr. C. H. Bunting, University of Wisconsin pathologist; Dr. S. B. Pessin, Madison pathologist; Frank Kozelka, state toxicologist, and Dr. H. E. March, Madison physician.

Results of the autopsy will not be known until after further chemical tests are made on the body at the state laboratories in Madison.

Father Retracts Charge of Robbery Against Son

Michael Petric, 3208 West 63d street, denied to Chicago Lawn police last night that his son, Stephen, 23 years old, had robbed him as had been reported Friday morning. Petric was accompanied to the station by his lawyer, Charles Froelich. Police said that Petric told them Friday that his son had stolen $300 from him. According to Petric's story last night, the robber was another man and the loot was only $6.

DIES OF HEART ATTACK.

Peter Jacomes, 55 years old, 4355 South Sawyer avenue, a laborer, fell dead of a heart attack supposedly brought on by the heat late yesterday as he was walking in front of 4268 Archer avenue.

LOTUS FESTIVAL IS OPENED

[TRIBUNE Photo.]

Miss Isabel Pregenzer (left) and Miss Eleanor Hansman pick blossoms near Barney island, in Grass lake, as annual lotus festival is started.

SOUTH OR WEST LIKELY SOURCE OF NEW JUSTICE

[Chicago Tribune Press Service.]

Hyde Park, N. Y., Aug. 7.—[Special.]—In the seclusion of his family home President Roosevelt today began to select the successor to Justice Willis Van Devanter of the United States Supreme court, who retired in June.

June. The man is likely to come from the south or west.

It is generally believed the President will not name a justice from the east, which already has three New Yorkers and a Pennsylvanian among the eight now composing the court.

From the south and southwest, Mr. Roosevelt may select his man from federal circuit courts of appeals. On the inside track here are Judges Sam G. Bratton, a former senator from New Mexico, Joseph C. Hutcheson Jr., of Texas and Samuel H. Sibley of Atlanta, Ga.

Other leading contenders are Solicitor General Stanley Reed, a Kentuckian, and Donald R. Richberg of Chicago, one time administrator of the defunct NRA. Richberg is a native of Tennessee. Senator James Hamilton Lewis has advanced the names of Chief Justice Norman Jones and Justice Warren Orr of the Illinois Supreme court.

Blossoms Are Few

Lotus blossoms are few this year on Grass lake and Fox lake, but that won't interfere with the lotus festival, which opened on the two Lake county lakes yesterday. Mrs. John J. O'Connor, a lotus expert, explained that the cold spring and the heavy rains had been unfavorable for the lotus flowers. But the flowers there seem the more beautiful because of their rarity, and the festival on the two lakes will continue.

DEBTS DRIVE HIM TO SUICIDE.

Rock Island, Ill., Aug. 7.—[Special.]—Believed to have been despondent over debts which he could not meet, Charles Murphy, 48, of Des Moines, Ia., committed suicide by leaping from a third story window of a rooming house here early today.

MONEY EXCHANGE PARTNER TELLS OF $2,300 HOLDUP

Daylight bandits, with handkerchief masks over their faces and newspapers covering the license plates of their car, took $2,300 from a partner in a currency exchange yesterday when, he said, they forced his car to the curb in California avenue near 56th street.

The victim was Stanley Kuhns, 35 years old. He was on his way from the Drovers National bank to his exchange at 2749 West 63d street when the bandit car drew alongside. The two men inside threatened him with revolvers. One of them sprang out, forced Kuhns to surrender the bag in which he carried the money, and tossed it into the bandit car, Kuhns reported. The robbers then sped away.

Ivy L. Lee Jr. and Miss Virginia Street to Wed

New York, Aug. 7.—(AP)—Ivy L. Lee Jr., son of the late public relations counsel to the Rockefeller interests, obtained a license today to wed Miss Virginia Street, 25 years old, of 22 East 36th street. The wedding will take place Aug. 14.

DEMOCRATS REFUND $250; DENY SALE OF BOOK WAS 'FORCED'

Lancaster, Pa., Aug. 7.—(AP)—David S. Warfel, Lancaster contractor, today received a check for $250 and an apology from the Democratic national committee after he complained he had purchased a copy of the national convention book because of "veiled threats."

"I explained in my letter that I had given the $250 because it was implied that it was not wise for me to refuse," he said.

The check and the letter of apology were received from Oliver A. Quayle.

"The distribution of the de luxe division of the convention book was handled by private selling agencies," said Quayle's letter. "I presume many times they misused Mr. Farley's name and that of the Democratic national committee, but you may be sure it never was with our approval. I deeply regret your unpleasant experience."

Boy, 16, Steals Cruiser; Seized by Life Guard Chief

Charles Krueger, captain of the Oak street beach life guards and former Olympic swimming star, yesterday recognized the Chatey, a 21 foot cabin cruiser, as one that had been reported stolen Wednesday from Montrose harbor. Krueger hailed the craft, and Frank Gartner, 16 years ashore. Gartner admitted stealing the boat and was turned over to juvenile authorities. The boat belonged to Dwight H. Davis, 550 South Linden avenue, Highland Park.

ASK YOUR FURRIER for AMERICAS No. 1 FUR

HAMMER BRAND PERSIAN LAMB

ADVERTISE IN THE CHICAGO TRIBUNE

SENSATIONAL OFFER TO CAREFUL DRIVERS!

You can get up to $100 more on your car by trading for a new Graham now

IT'S POOR DRIVERS WHO KEEP DOWN TRADE-IN ALLOWANCES. WHY SHOULD YOU PAY THE PENALTY? IF YOUR CAR IS IN BETTER THAN AVERAGE CONDITION YOUR GRAHAM DEALER WILL ALLOW YOU AS MUCH AS $100 MORE FOR YOUR CAR.

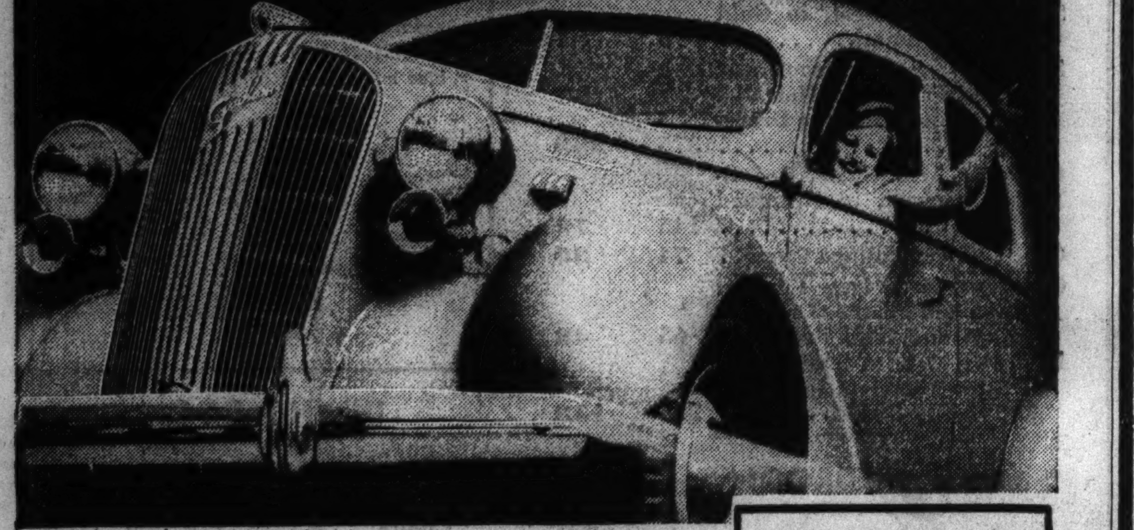

New way of handling trade-ins makes "sense" to hundreds of car buyers . . . let your Graham dealer appraise your car

● You careful drivers! Do you feel that your car is too good to trade-in for some of the allowances you've been quoted? See your Graham dealer! He will actually give you the trade-in allowance that 'careful' treatment merits . . . as much as $100.00 more than you might otherwise get.

This new, fair way of handling trade-ins has made "sense" to hundreds of car buyers. Think it over! Each one of the items you've taken care of—engine, brakes, clutch, tires, finish, upholstery—*is worth a "Bonus" of several dollars to you!*

See your Graham dealer! Let him appraise your car. Let him show you how its good condition means an *extra* allowance for you. Find out about this sensational "Bonus Plan" today!

But don't wait. Manufacturing costs have been steadily increasing. Car prices are almost bound to rise. Act *now* . . . before the price rise. *YOU'LL SAVE—WITH GRAHAM!*

QUICK FACTS ON THE GRAHAM SUPERCHARGER!

The first supercharged automobile at a price thousands can afford to pay. Nearly seventeen feet from bumper to bumper. 106 brake horsepower at 4000 r.p.m. Acceleration up to 80 m.p.h. in "second"!

Actually costs less to run than many smaller cars. Uses one-third less gasoline per cylinder explosion. Official Economy Champion of the U. S. And it's built for safety! All-steel bodies. Safety glass. Hydraulic brakes. Outboard springs. Supercharger performance, economy, and safety—in a car that you can easily own!

GRAHAM *Gives you more!*

IMMEDIATE DELIVERY

Phone: Calumet 6060 BIRD-SYKES COMPANY 2215 S. Michigan Avenue

SOUTH
ANDY APELAND . . 6136 Cottage Grove Ave.
BOULEVARD SERV. GARAGE . . . . . . 5433 S. Ashland Ave.
FULRATH MOTORS . . 7604 S. Halsted St.
STONY ISLAND MOTOR COMPANY . . . . 7346 Stony Island Ave.

NORTH
BROADWAY MOTORS, INC. . . . . . . 5139 Broadway
STROMBERG BROS., INC. . . . . 1522 Lawrence Ave.

WEST
MADISON MOTOR SALES . . . . 3433 W. Madison St.

SUBURBS
BLUE ISLAND . . . . . . August Goesel Motors 13412 S. Western Ave.
CHICAGO HEIGHTS . . East Side Motor Sales 318 E. 16th St.
CICERO . . . . Cicero Sales & Service . . 5026 W. Cermak Road
DES PLAINES . . . . . Des Plaines Auto Co. 639 Pearson St.
EVANSTON . . . . Fowler Motor Sales 2510 Green Bay Road
HARVEY . . . . Daley & Orris 14401 S. Halsted St.
LA GRANGE . . . . Zeman Motor Sales 211-13 Hillgrove Ave.
OAK PARK . . . . Three Motors, Inc. 845 Madison St., and 315 S. Boulevard Ave.

ILLINOIS
ARLINGTON HEIGHTS . . . . A. G. Hercher
AURORA . . . . . . Urban F. Fidler Motor Sales
BELVIDERE . . . . First Street Garage
BLOOMINGTON . . . . . . C. W. Frye & Sons
CANTON . . . . Clyde C. Mills
DE KALB . . . . Russell G. Smith
DIXON . . . . Earl R. Watts
ELGIN . . . . Schuchert Motor Sales
FREEPORT . . . . Freeport Garage
HARVARD . . . . Frasse Motor Co.
JOLIET . . . . King's Garage
KANKAKEE . . . . Bourdeau & LaRocque
LA SALLE . . . . Lewis Motor Sales
MORRIS . . . . Gahlbeck Auto Shop
ONARGA . . . . John Pugh
OTTAWA . . . . Benson Motor Sales
PEORIA . . . . Jones & Buffum, Inc.
PEORIA . . . . Costello Sales & Serv.
PRINCETON . . . . Kern Motor Company
ROCHELLE . . . . Dexter Stocking Co.
ROCKFORD . . . . B. & M. Motor Sales
SANDWICH . . . . Johnson Bros.
WAUKEGAN . . . . Kutzler Bros., Inc.

INDIANA
GARY . . . . . . Goodman-Fener-Reinhold, Inc.
HAMMOND . . . . O'Neil Auto Sales

How many men and women are there who could give an accurate answer to such a question? Very few, apparently, else heart disease would not be the leading cause of death. Their inability to answer this most important question is due largely to the fact that most persons suffering from a damaged heart are unaware of its condition until a serious attack has occurred. Heart trouble is caused more frequently by infection in other parts of the body than by direct impairment of the heart itself. The most outstanding causes of heart trouble are rheumatism, diabetes, kidney disease, syphilis, diseased tonsils or adenoids, infected teeth and other focal infections, worry, improper living habits, and certain contagious diseases of childhood. Many persons suffer damage to their hearts in childhood without their knowledge which causes serious trouble between the ages of 35 and 50.

Associated physicians of a UNITED MEDICAL SERVICE possess adequate knowledge and the scientific facilities to prevent a large number of ultimate cardiac fatalities through early diagnoses and medical supervision and care. Even in advanced cases serious trouble can be avoided and lives prolonged many years. Complete protection against heart disease requires, in addition to examinations by trained and experienced physicians, an X-Ray examination of the chest, showing the size and shape of the heart and larger blood vessels, an electrocardiogram, which is a delicate tracing of the heart's action on a sensitized film, blood pressure estimation, blood examination, urinalysis, and serological Kahn test.

However, only through an organization like a UNITED MEDICAL SERVICE can an examination as complete as this be made available to those with limited incomes. Most physicians in general practice cannot provide such facilities and the patients cannot afford to pay for such expensive services elsewhere. As a result thousands are deprived of adequate medical protection and not only heart disease, but tuberculosis, cancer, syphilis, nephritis, and other diseases continue to unnecessarily afflict the lower income groups to an alarming and increasing degree. You are invited to take full advantage of a UNITED MEDICAL SERVICE and enjoy the protection of adequate medical care within your ability to pay.

Below we list the various services and costs which are available through a UNITED MEDICAL SERVICE. There are competent physicians in each department specially trained in each particular field of medicine to render friendly, personal service.

Diagnostic Examinations and Treatments for All Ailments

Any special medical examination, including urinalysis, blood and serological tests, are available in General Medical—Heart and Lungs—Stomach and Bowel—Gynecology (Diseases of Women)—Dermatology (Skin Diseases)—Eye, Ear, Nose and Throat—Proctology (Rectal Diseases)—Pediatrics (Diseases of Children)—Hay Fever, Asthma (does not include skin tests)—Syphilis and Gonorrhea for $3.00

A UNITED MEDICAL SERVICE provides also a complete general health examination which includes not only the clinical examination of the different parts of the entire body by physicians specially trained in the different fields of medicine, but in addition special X-ray studies of the internal organs and special microscopic and other laboratory tests of all suspicious growths. This complete general health examination offers the greatest protection against all the major causes of disability and death, such as heart disease, kidney disorders, tuberculosis, cancer, diabetes, syphilis, etc. The complete service costs $27.50

Pre-Marriage Examinations complying with all the requirements of the New Marriage Law, including filling out certificate of examination $3.00
Certificate available the following day. Per Couple, $5.00

Tonsils and Adenoids Removed, $25
Diseased tonsils are a danger to the health of children as well as adults. They should be removed. This service includes services of physician and one day in hospital.

Obstetrical Care
—including pre-natal care, delivery room, use of infant respirator when necessary, care of child, service of physician, nursing, and ten days in hospital (a bed in a two-bed room) . . . $50

Special X-ray and Medical Laboratory Services

These services are available to the general public through physicians in private practice

X-ray of the head and sinuses $3.00
X-ray of the kidneys, pelvis and bladder $3.00
X-ray of the gall bladder $4.50
A fluoroscopic examination of the stomach following a barium meal, repeated at intervals and a full size X-ray picture of the abdomen is $5.50
X-ray picture of the abdomen $3.00
An X-ray of the chest showing heart and lungs is $3.00
A stereoscopic study of the chest and lungs $4.50
Basal metabolism test $2.50
Electrocardiogram of the heart $2.00
Serological Kahn test of the blood 75c
Ascheim-Zondek test for early pregnancy $3.00

Low Cost Treatment for Syphilis and Gonorrhea

Any intravenous injection, such as Neo-Salvarsan, Neo-Arsphenamine, 606, Tryparsamide, etc. $1.00
Any intramuscular injection, such as: Bismuth or Mercury preparations $1.00
Individual treatments for gonorrhea $1.00
Six consecutive treatments for gonorrhea, ea. 50c

X-Raying Teeth A Medical Service
A diseased tooth can cause arthritis, heart trouble, indigestion, kidney disorder and many other serious ailments. An X-ray at regular intervals will protect your health. 14 films are necessary for a full mouth X-ray. The cost is $1.50

Glasses at Low Fixed Cost
Complete eye protection is available at low fixed cost. Glasses when prescribed are provided by our own especially equipped optical shop, where the cutting, edging and framing of the lenses are done by competent technicians exactly as prescribed by our examining physicians. A wide selection of frames and mountings to choose from. Glasses as low as $4.50
There's no charge for the ordinary "Sight Test" when made by our optometrist.

Dr. Joseph G. Berkowitz and Medical Associates operating a

UNITED MEDICAL SERVICE

Chicago's First Fixed Fee Low Cost Responsible Medical Service

23 East Jackson Blvd. Telephone Harrison 4422

Hours: Monday to Friday, Inclusive, 10 a. m. to 8 p. m.; Saturday 9 a. m. to 6 p. m.; Closed Sunday

SENATE PASSES BILL TO COUNT UNEMPLOYED

Various U. S. Agencies to Frame Questions.

[Chicago Tribune Press Service.]

Washington, D. C., Aug. 7.—[Special.]—After blocking for more than four years all efforts to obtain a thorough census of unemployment, the Roosevelt administration today succeeded in putting through the senate a measure proposing a census which will show what it is wanted to show.

Senator Hugo L. Black [D., Ala.], chairman of the education and labor committee, sponsored the bill with President Roosevelt's approval. It directs the President, with funds from the 1937 relief appropriation, to order a census of the unemployed and partially unemployed on or before April 1, 1938.

The questions to be included in the census and the information to be compiled are to be determined by the secretary of commerce, the secretary of labor, the Works Progress administrator, the chairman of the social security board, the chairman of the central statistical board, and the director of the census.

Lodge Proposal Beaten.

An amendment by Senator Henry Cabot Lodge [R., Mass.] to the 1937 relief appropriation bill, which proposed an exhaustive unemployment census, was vigorously opposed by administration leaders and defeated. Efforts of Senator James F. Byrnes [D., S. C.] to get accurate information on the unemployment and relief situation have long been scorned by President Roosevelt and WPA Administrator Harry L. Hopkins.

Senator Byrnes, Senator Lodge, Senator Bennett C. Clark [D., Mo.], and others argued today that the Black bill was inadequate, but they made no objection to its passage on the unanimous consent calendar.

President Roosevelt, following the advice of Hopkins, repeatedly has stated that an unemployment census would be useless. Hopkins opposes a genuine census, according to some Democratic senators, because he wants to exaggerate the problem of unemployment. Senator Josiah W. Bailey [D., N. C.] charged during the debate on the 1937 relief bill that Hopkins' objective was not the relief of persons in need of relief, but the redistribution of wealth. Hopkins himself has said this.

Madame Perkins Opposes.

Another administration figure who steadfastly has opposed an unemployment census, is Madame Secretary of Labor Perkins, whose heart bleeds for the poor alien radicals in this country and who is now promoting a bill to legalize her action in holding up the deportation of more than 3,000 criminal aliens.

Many Democrats in congress have inveighed against the administration's policy of coddling aliens. They say Madame Perkins opposes a genuine census of unemployment because it might disclose the presence of an astonishing number of aliens on the relief rolls.

Present standard estimates of unemployment range from 7 to 9 million, although Hopkins insists the figure is much higher. His definition of an unemployed person is any one who would take a job, regardless of need, even though the individual might be the son of a millionaire.

Police Fire on Motorist; Hit Woman by Accident

Mrs. Nellie Sobosky, 44 years old, 5633 South Paulina street, was shot in the hip last night when Policeman Michael Fitzpatrick of the Stockyards station fired at a reckless motorist at 56th and Paulina streets. The wound was slight and she was given first aid at the Southtown hospital. The motorist had scattered a group of women and children. Fitzpatrick thought he had injured some of them and fired on him when he disregarded orders to stop. The driver escaped.

Pay Baby Hospital Bill with Bag of 600 Dimes

Omaha, Neb., Aug. 7.—[Special.]—Five months ago, Mr. and Mrs. Paul Nerenberg began saving dimes to pay for an expected blessed event. Barry Nerenberg, 9 pounds, was born last Saturday. A bag containing 600 dimes was taken to St. Catherine's hospital to pay the bill.

Honeymooning Roosevelts in Venice; Hide Identity

VENICE, Aug. 7.—[U. P.]—Mr. and Mrs. Franklin D. Roosevelt Jr., honeymooning through Europe, arrived yesterday from Belaggio, traveling as Mr. and Mrs. Kants.

T. R.'s Widow Is 76

[Associated Press Wirephoto.]

Mrs. Edith Kermit Roosevelt, widow of Ex-President Theodore Roosevelt, cuts birthday cake as her son, Archie, looks on.

Oyster Bay, N. Y., Aug. 7.—[Special.]—After birthday tributes from her sons, daughter, and other relatives and from Republican leaders, Mrs. Edith Kermit Roosevelt, widow of President Theodore Roosevelt, started her 77th year today. Her birthday party included addresses by her son, Col. Theodore Roosevelt; J. Russell Sprague, Nassau county Republican leader, and Assemblyman Leonard Hall.

Thomas Ollive Mabbott Is Divorced in Nevada

Reno, Nev., Aug. 7.—(AP)—Thomas Ollive Mabbott, New York educator and author, was divorced here today by Mrs. Maureen C. Mabbott. She charged cruelty. They were married in Chicago Aug. 30, 1928.

HOUSING EXPERT ADMITS ST. LOUIS PROJECT FAILURE

"No Such Thing as Low Cost Units," He Finds.

St. Louis, Mo., Aug. 7.—(AP)—J. A. Wolf, manager of the $742,000 Neighborhood Gardens slum clearance project here, labeled the work "a failure" today and asserted "there is no such thing in the United States as low-cost housing or low-rent housing."

He made the statement in a letter to the St. Louis Housing association, headed by Mayor Bernard F. Dickmann, after he announced rents would be increased.

"It is apparent that enterprises like Neighborhood Gardens cannot be carried on unless there is federal subsidy," Wolf wrote. Federal subsidy, he contended, was necessary because low income groups could not afford rents required by private capital.

Favor $100 Month Class.

He suggested only people making less than $100 a month—"those who actually need it"—should be accommodated. The average income of tenants here, he said, is $125 per month. Rents are from $18 to $38 a month.

Wolf asserted a 10 per cent increase in rents would provide only required principal and interest payments on a $640,000 Public Works administration loan, and predicted it would be many years before private investors received a return on their $102,000.

Neighborhood Gardens was completed in 1935, though it was first conceived as a slum clearance project in 1929. Wolf subsequently studied mass housing in Europe and came back to sponsor the project.

Its location in the heart of a slum area near downtown St. Louis was intended, Wolf said, to encourage foreign residents of the area to move into the modern building.

Unemployment and wage cuts were blamed by directors for the fact that residents of the immediate neighborhood did not occupy the 252 units of the project. Instead, young married couples, office workers, and bachelor groups filled the apartments. They said the building was superior to many costing twice the rent in other neighborhoods.

Wolf admitted there have been few vacancies in the last ten months, and that there is a large waiting list, but contended he and his associates are disappointed that lower income group has been unable to move in because of economic factors.

The three story building is built around a central court and covers a full city block. It replaced a series of tenement houses.

PWA Disclaims Responsibility.

Washington, D. C., Aug. 7.—(AP)—Public Works administration spokesmen today said government housing experts advised J. A. Wolf of St. Louis, before construction started, that the Neighborhood Gardens project would be "very difficult to make good on."

The spokesman said the PWA "tried to get Wolf to change his plans even after construction had started."

Two Bandits Seize $124 in Oak Park Store Holdup

Two bandits took $124 yesterday in a robbery of the Jewel Food store at 26 West Madison street, Oak Park. They worked so smoothly that none of the ten customers in the store knew there was a holdup. The men pointed guns at Miss Elsie Barfknecht, 22 years old, 5337 Schubert avenue, the cashier. One tendered a $10 bill in payment for a small purchase, but yanked it back.

Cash for DIAMONDS and OLD GOLD

JEWELRY—WATCHES GOLD TEETH—SILVER PAWN TICKETS

This Institution Is Operated by Public spirited Citizens to Help You Obtain Cash

We Always Pay the Best Prices

ALSO LOANS on Diamonds, Jewelry, Silver, Bonds, Furs, etc.

Member Chicago Assn. of Commerce

CHICAGO GOLD SMELTING CO.

37 South Wabash Ave.

Corner Monroe Street. 3rd Floor

ESTABLISHED 1900

In today's Graphic in Roto

GUIDE TO NEXT EUROPEAN WAR

A full page map in color reveals military and naval preparations of European powers for the next war

CARSON PIRIE SCOTT & Co

Basement Store

$78 to $188

The 1937 Fur Sale

Do you like the slim, flat caracul kid, unadorned or topped with a collar of silver fox? Or do you prefer the tight knuckle curl type, inky black and lustrous?

Whichever your choice you'll find it here at a much below usual price, a price that, after August, will advance appreciably.

Silhouettes Are Youthful, there's the boxy, the princess, the fitted and the swagger—all of them definitely 1937-'38 with their interesting new collar and sleeve treatments. Choose the smart shorter length or one that's gracefully long, but choose now while selection is complete and while these low prices prevail.

2 Ways to Extend Payment

1. A small down payment with the balance payable in from three to ten months. See the Credit Office for details.

2. Charge your fur coat on your October account, which is, of course, payable November 1st.

And of course you can purchase your fur coat with a small initial payment, paying the balance on or before the time you take it out, and we will store it for you in the meantime free of charge.

The Air Conditioned Basement Fur Section, East Room

Rusnak Brothers have simplified the selection of

LIVING ROOM ENSEMBLES

Through Authoritative Groupings of Well Styled Pieces, at Lowest Prices

- Davenport and Chair, carved Louis XV styling, in quilted brocatelle effect, 2 pieces, $118
- Pair of oval Lamp Tables, all walnut, carved, each at 8.95
- End Table, all walnut, carved, 7.50
- Pair of Commode Lamps, ea., 7.50
- Table Lamp, smartly designed, 8.95
- Kidney Desk, all walnut, gracefully carved, with matched top, 4 spacious drawers, priced 24.50
- Desk Chair to match, of solid walnut, with damask seat, at 5.95
- Occasional Chair, with cabriole legs, in rayon damasks, 12.95
- All wal. Cocktail, mirror top, 8.95

Items May Be Purchased Separately as Priced

- Modern Davenport and Chair, full flowing lines, in quality boucle frieze, the 2 pieces, $118
- Pair Lamp Tables, all walnut, black glass or wood top, each, 9.95
- Modern End, drawer, shelves, 12.75
- Pair modern Table Lamps, ea., 7.95
- End Table Lamp, new styling, 7.95
- Modern Desk, walnut surfaces over hardwood, with book shelves and 4 handy drawers, 19.95
- Desk Chair to match, solid walnut, with leatherette seat, 8.75
- Modern Occasional Chair in smart new modern fabrics, 9.95
- Walnut Coffee Table, round, 8.75

Items May Be Purchased Separately as Priced

- London type Lounging Davenport and Chair, covered in fine boucle frieze, 2 pieces $118
- Pr. bookshelf End Tables, all mahog., with cut out fret, each, 9.95
- Mah., Drum Tbl., with drawer, 9.95
- Pr. White Buddha Lamps, ea., 5.95
- China Table Lamp, silk shade, 8.95
- Kneehole Desk, with 7 large drawers, in rich walnut finish over select hardwoods, 19.95
- Desk Chair to match, with damask upholstered seat, at 9.95
- Occasional Chair in Chippendale styling, smart covers, 9.95
- All mahogany 2-tray Cocktail, 9.95

Items May Be Purchased Separately as Priced

Convenient Terms—Small Carrying Charge—None If Paid in 90 Days. Purchases Held for Future Delivery

RUSNAK BROTHERS INC.

ESTABLISHED 1892

839 W. 79th Street, Near Halsted Street
1393 Milwaukee Avenue, Cor. Lincoln St.
2424 Devon Avenue, Near Western Avenue
501 N. Cicero Avenue, 2 Blks. No. of Lake St.

OPEN TUESDAY, THURSDAY AND SATURDAY EVENINGS

Chicago Sunday Tribune.

THE WORLD'S GREATEST NEWSPAPER.

THE TRIBUNE COMPANY, PUBLISHER.

ENTERED AS SECOND CLASS MATTER AUG. 13, 1903, AT THE POSTOFFICE AT CHICAGO, ILL., UNDER ACT OF MARCH 3, 1879.

All unsolicited articles, manuscripts, letters and pictures sent to The Tribune are sent at the owner's risk, and The Tribune company expressly repudiates any liability or responsibility for their safe custody or return.

SUNDAY, AUGUST 8, 1937.

THE TRIBUNE OFFICES.
CHICAGO—TRIBUNE SQUARE.
MILWAUKEE—TITLE GUARANTY BUILDING.
NEW YORK—220 EAST 42D STREET.
DETROIT—5-167 GENERAL MOTORS BUILDING.
WASHINGTON—815 ALBEE BUILDING.
LOS ANGELES—SPRING AND FIRST STREET.
LONDON—135 FLEET STREET.
PARIS—21 RUE DE BERRI.
BERLIN—HOTEL ADLON, 1 UNTER DEN LINDEN.
RIGA—STRELNIEKU IELA 2.
SHANGHAI—160 AVENUE EDWARD VII.
TOKIO—IMPERIAL HOTEL.
MEXICO CITY—QUETZALCOATL PALACE.
PANAMA CITY—HOTEL CENTRAL.
SPECIAL REPRESENTATION.
SAN FRANCISCO—820 KOHL BUILDING.

THE TRIBUNE'S PLATFORM FOR 1937

PLATFORM FOR AMERICA

1. *End the alliance of crime and politics.*
2. *Conquer the Syphilis Plague.*
3. *Adopt an American Foreign Policy.*
4. *Give Aviation a square deal.*
5. *Free the railroads from red tape.*
6. *Cut taxes in half.*
7. *Collect the international debts.*

PLATFORM FOR MIDDLE WEST

1. *Save the Mississippi waterway.*
2. *Create a Middle West Association.*
3. *Build elevated roads. Save lives.*

MORE DUNES AND FEWER DUNCES.

A two weeks' vacation can profitably be employed traveling forth and back over the four lane Dunes highway from a point east of Gary to somewhere between Furnessville or New Buffalo. Take the trailer, the family, and a supply of pencils and notebooks. Travel over this stretch again and again and return home with a liberal education.

The stretch is a short one, but its educational facilities are unequaled. If a speedometer should show 800 miles on the highway the Indiana department of education, or whatnot, should attach to the license plate the letters D. D.—Doctor of the Dunes.

In the beginning the new highway was merely a good piece of road construction permitting rapid driving. Its roadside attractions were conventional, indicating where the hot dog and hamburger could be had, where steak and chicken dinners were served, and where there were all outside rooms with bath. These are important particulars in a traveler's life, but they do not increase his cultural stature.

Biblical injunction may add its touch of valuable admonition to any highway, and there are signs which appeal to the animal man, such as "slow down," "road under construction," "right curve," "use the outer lane except when passing." The Dunes highway has all these and had them before an educational inspiration hit an authority competent to give it form. Then signs appeared giving the nicknames of states. The person who might not have known it could learn in passing that New York was the Empire state, Florida the Everglades state, Maine the Pine Tree state, North Carolina the Old North state.

Such signs were enough reason for giving the children at least a twice over on the highway, but they were only the beginning. Now various standards inform the passerby culturally. These signs carry the Lost Arts series. A few of the lost arts as indicated are: Love of New Ideas—Periclean Greece; Permanence of Building—Egypt; Painting of Flowers—medieval China; Natural Sense of Beauty—Ancient Greece; in between the hospitable sign of the Chat and Chew Barbakoo you will learn that Ming porcelain and Mayan acoustics are lost arts, as are the Absence of Commercialized Sports—Greece—Bobbin Lace and the Painting of Flowers. Only a few illustrations of a cultural highway have been given.

Next will come the promotion of literature. Persons going with the wind may not be able to read so long a book as gone with it, but short masterpieces may keep the vacationist and his family on the highway a month or more. They will return home better taught than tanned.

BRIDGING THE LAKE.

While discussing the convenience afforded by route 54 and other north and south highways that by-pass the Chicago metropolitan district, it becomes suddenly apparent that these improvements benefit only the residents of other states and of our suburbs. Chicagoans cannot use these highways to avoid the industrial area along the tip of Lake Michigan without driving west to go south or east, and adding substantial mileage. An alternative route would be available if Lake Michigan were bridged with an automobile ferry from the mouth of the Chicago river to St. Joseph-Benton Harbor.

Our north and south outer drives as well as Chicago's boulevard system make this point of embarkation readily accessible to all parts of the city. Then a pleasant three hour lake trip would replace a hundred miles of stop and go driving through the highly industrialized area at the tip of the lake. As one steamship man observed, "It is a natural." If a large, speedy boat were offered, private enterprise could reap rewards from boat fares that would be little if any greater than the cost of the gasoline for the overland journey.

The daylight trips of the ferry would offer conveniences to the tourist or visitor. The night trips would be heavily patronized by trucking companies which would thus avoid the tonnage and licensing taxes of the intermediate state of Indiana, as well as the cost of operating their machines along the highway. A saving of forty miles is a big factor in transportation. Then there would be substantial advantage in marketing Michigan's luscious fruit crop, which could be delivered at Chicago in far better condition because the shaking and bruising incidental to overland travel would be omitted.

Like every other means of communication, automobile travel is becoming accelerated. The owners of pleasure and commercial vehicles are no longer willing to make detours around lakes and other inland bodies of water. Profitable car-ferry shortcuts are appearing all over the country. It is something new that must be associated with advanced ideas in transportation and not confused with "steamboating" and packet transportation which have fallen into disuse principally because of the difficulty of transferring commodities from shore to ship and vice versa. Chicago financial interests seeking employment for capital will do well to investigate the proposed ferry service across Lake Michigan as advocated in the Daily Tribune platform plank No. 7, "A Motor Ferry to Michigan."

LICENSE TAXES AND THE SCHOOLS.

It is characteristic of present taxing trends that when the city council was hunting for money to meet pay increases demanded by city employés it turned to indirect taxes. The money will come, the aldermen hope, from taxes on amusement tickets and from expansion of the field of business licenses.

In theory these taxes are less painful to the average citizen than a direct levy on his real estate or personal property. He pays them unwittingly, for the most part, in the form of increased prices. There is a school of thought which holds it preferable that governments extract their revenue without anesthetics, its theory being that the attendant pain stimulates interest in the disposition of the money. That school unfortunately has few followers among the gentlemen who spend the money.

Theories aside, there are practical reasons why Chicago should get a larger percentage of its revenue from licenses rather than general property taxes. The ratio of license revenue today is low as compared with that in other large cities. Further, license fees are cash in hand, while general taxes come in on a when and if basis—when the taxes finally go to collection and if the taxpayers are moved to pay them, which a dangerously large minority are not.

The delay in assessing and collecting taxes, which arose from the 1928 reassessment mess, is being shortened gradually. Annual tax bills go out approximately every ten months, and by 1940 the collection dates will be back to normal.

In truth, Chicago's delinquent tax problem is the cancer which threatens to break all the local governments, sooner or later. No government can appropriate and spend 90 or 95 per cent of its tax levies, as Chicago governments must do under their budget laws, and then collect only 75 per cent, without ultimately missing pay rolls and leaving bills unpaid.

The greater percentage of revenue a government derives from licenses and other sources than direct property taxes, the longer it is able to postpone this evil day. Even with its present proportion of license and miscellaneous revenue, the city is in comparatively fair shape. The county lives on the distress of its sister governments in penalties on delinquent taxes. It is the board of education which is the red headed orphan of the local governmental family.

The school board does not share in license fees. It gets for its educational fund about $3,600,000 from the state distributive school fund and some $2,000,000 from gas tax receipts. The rest of its costs must be met by general taxes. The 1936 tax bills include a $49,000,000 levy for the school educational fund. The school board by no means spent all of that $49,000,000. The trustees didn't intend to spend it when they levied the taxes. They levied for $49,000,000 because that was the only way they could see to get what they did spend.

Their action had the effect of placing on those taxpayers who paid their bills almost the total burden of what was spent. Morality doesn't recommend the practice, but at least the teachers got their pay checks regularly. However, the board needs relief from the financial gymnastics which now keep its head precariously above water and which are open to constant attacks on their legality. It cannot exist on any rational financial basis so long as the present gap exists between what it must spend to justify its tax levies and what it collects on those levies.

The obvious answer to this dilemma is not other revenue sources, but proper collection of general taxes. Unfortunately, no public official in Cook county seems inclined to take the steps necessary to make a substantial impression on the mountain of unpaid taxes—certainly not any steps which would make him unpopular with the delinquent taxpayers.

EDWARD VIII. AND A NEW DEAL.

London reads another romantic story of Edward VIII. and the duchess of Windsor. One of its newspapers possesses the information that Edward and his American wife expect to return to England when charity, as it should, has gained the upper hand of malice. Their purpose, as reported, is to devote their lives to the cause of the one-third, or one-half, ill fed, ill housed, and ill clothed.

They will return with the big hearts of Mr. Farley, Mr. Hopkins, Miss Perkins, and—shall we say?—Mrs. Roosevelt. They will then infuse into the indifference and callousness of the British government that regard for the under dog which is said to be so painfully absent from the preoccupied thoughts of Mr. Chamberlain, the prime minister, and his government. The ministry has rearmament on its hands and all its thoughts are taken up with Spain, Italy, Germany, and other countries in which nothing bodes well for the human race.

If Mr. Chamberlain has read this story and if the archbishop of Canterbury has read it their feelings may approach the boiling point if they think there could be any such return of Edward VIII., whose relentless humanitarianism was the cause of great concern to his government while he was king. Such exclamations as "This is a damn shame," after he had been in a slum quarter or in a depressed region, undoubtedly made it easy for his government to decide that the American marriage could come only after an abdication.

If the king over the water should come back as Edward VIII., without a throne but with a heart throb for the unfortunate, and if he and his wife should become Great Britain's most distinguished social workers, the situation would be entirely too neat for explication. Edward VIII. and the duchess of Windsor as the bringers of a New Deal would throw any British ministry into a succession of convulsive fits.

It may be assumed that the London paper has had more imagination than information.

NO LAUGHING MATTER.

"How came you to shoot the unfortunate fellow, Mr. Gunelli?" asked the American judge of the well known racketeer.

"He was laughing fit-a to keel," said Gunelli, waving his hands, "so I shoot him in self-a defense."—Providence Journal.

WHAT A SURPRISE!

Doctor—Was your wife surprised when she found how well the diet worked which I prescribed for her?

Husband—Yes, it fairly took her breadth away.—Pathfinder.

Cartoon Comment

Editorial of the Day

A MATTER OF POCKETS.

[Omaha World-Herald.]

A Georgia editor has undertaken organization of a league of coatless men. The purpose is said to be to "emancipate convention-bound males from their own inhibitions against running around without their coats."

Evidently the weather is too hot down there for the incubation of original stunts or he hasn't heard the news. The shirt sleeve fight was won long ago and the coat convention no longer exists. Not only has the coat been definitly discarded but in many cases the collar and the tie, too, and a lot of men are now appearing on the street in their undershirts. They call them polo shirts, to be sure, but they can't fool us. They are undershirts with a puckering string in the neck.

Many men still wear coats, of course. But it isn't the compulsion of convention that makes them. It is a matter of pockets. Our coatless men have learned how to get along with only four and a quarter pants pockets and a half-sized shirt pocket, but we don't see how they do it. It is bad enough to sacrifice all the vest pockets without giving up those of the coat as well. If somebody would invent a garment which consisted of coat pockets only, discarding all the superfluous material that goes around them to make a coat, we think he would have something destined to go over big.

MUCH NICER.

On a crowded car:

"Madam, would you like me to get you a strap?"

"No, thank you, I have one."

"Then would you mind letting go of my necktie?"—The Rail.

FAIR EXCHANGE.

Prospective Father-in-Law—If I give my daughter a large dowry, what have you to offer in exchange?

Prospective Son-in-Law—I can give you a receipt.—Stray Stories.

JUST A DESERT.

Visitor—Was it your love of drink that brought you here?

Prisoner—Lord, no, madam, you can't get nothing here.—Windsor Star.

GAINING PERFECTION.

Doctor—You cough more easily this morning.

Patient [querulously]—I should; I've been practicing all night.—Montreal Star.

How to Keep Well By Dr. Irving S. Cutter

HEALTH IS WEALTH

To the limit of space questions pertaining to hygiene and prevention of disease will be answered in this column. Personal replies will be made to inquiries, under proper limitations, when return stamped envelope is inclosed. Dr. Cutter will not make diagnoses or prescribe for individual disease.

[Copyright: 1937: By The Chicago Tribune-New York News Syndicate, Inc.]

SLEEP—"NATURE'S SOFT NURSE."

THE fact that most of us need eight hours of sleep in each twenty-four is not remarkable when we understand something of the makeup of the body. Like every machine, the human frame must lay up for repairs occasionally. We can keep going at top efficiency if rest and sleep permit the cells to recover before they are worn down to the point of complete exhaustion. When this latter situation presents itself many tissue elements suffer destruction. In other words, devitalized units cannot be repaired or regenerated. They are like the automobiles which find a last resting place in the scrap heap.

Every one, well or ill, is aware of ever-recurring fatigue. Symptoms of drowsiness may be overpowering at times and the inclination returns periodically. When we attempt to fight this irresistible tendency we get into trouble. The mind is unable to retain its powers and, if one just must stay awake, the necessary stimuli will need to be stronger as time goes on.

As is well known, emotional tension upsets the systematic alternation of rest and activity. Just how it acts is not clear, although it is understood that certain changes in the brain will either induce or inhibit somnolence. Most of us require a comfortable sense of fatigue and the opportunity for relaxation in order to rest. As aids we surround ourselves with quiet and darkness.

The nervous system exhibits a to-and-fro swing of the pendulum of alertness, and the battery of the brain is recharged during slumber. It makes very little difference what time of day it comes, just so the interval is long enough and is regular.

Recent studies have demonstrated that the brain gives off electric currents. When we are quiet these waves recede—at first gradually, with longer and longer pauses until, with deep unconsciousness, no discharges whatsoever can be detected. When the individual wakens the currents reappear, feeble at first, but becoming stronger until the waves are regular and rhythmical.

Obviously, if we can accept the electrical theory of nerve cell functioning we can understand better why patients with hardening of the arteries may become victims of insomnia. Currents are not shut off, but are maintained via the conductors [brittle blood vessels]. We can understand also how toxins, circulating in the blood, may act as pathways. Perhaps in the presence of brain disease we are justified in assuming either that connections are broken or conduits increased in number, depending upon whether drowsiness or wakefulness is the result. The effect of hypnotic drugs apparently is to destroy temporarily the current-carrying power of the tissues, or possibly to slow down the dynamo to the point where the output is so feeble that it cannot be recorded.

The average individual who finds difficulty in surrendering to the wiles of Morpheus as a rule is conscious of racing thoughts. He recalls experiences, sensations, and conversations in a kaleidoscopic panorama. The picture often is distorted and is likely to be filled with vain imaginings. The cause is usually worry or an exciting episode.

In this connection, the formation of the habit of training oneself to exclude all recollection of domestic, business, or social activities on retiring is helpful. Relaxation is the reverse of stimulation, and if one can train oneself to a routine of forgetfulness, little difficulty will be encountered.

In the absence of disturbing pain, one's chief job is to learn the great lesson of rest. This means a calming down process which must increase in effect as the evening advances. Then, too, we can give the digestive tract just enough to do so that it will withdraw surplus blood from nerve centers, diverting it to the stomach and the abdominal organs. A glass of warm milk will help, as will a sandwich or two, or even a dish of ice cream. Coffee, tea, and chocolate should be omitted except at breakfast. No pillow is required when lying on the stomach or on the back. The body must not be too warm or too cold; the slightest chill enhances wakefulness.

After all, it is the nervous system which predicates sleep. The surging brain, filled with ideas, must be switched off. During the world war I saw men sleeping peacefully as though they had not a care in the world, while others were tossing fitfully, and still others, unable to relax, were pacing about. The difference was one of temperament, susceptibility to stimuli. Habit had inured the first group against all the factors that murder slumber.

One can learn to handle the control board of his own electrical plant of consciousness, gradually dimming the lights and finally throwing the lever, cutting the currents of thought. Perhaps some victims of insomnia, in the absence of organic disease, may be able to apply this current theory to themselves and ground or shunt the disturbing high tension lines.

BREAKDOWN.

J. M. writes: What is the best method of handling and bringing back to normal a person suffering from a nervous breakdown? The case in question is that of a young man who, through overwork and overstudy, is now in very bad condition. He stares into space by the hour, at one time attempted suicide, and now seems to imagine himself going insane. He is very hard to talk to, as he does not seem to heed half of what is being said. He eats rather well and apparently sleeps at night, although early in the illness he was troubled with insomnia.

REPLY.

The symptoms suggest the possibility of a severe mental disorder. The young man should be under treatment by a skilled psychiatrist, especially since there is danger of another attempt at suicide. Do everything you can to retain his confidence and encourage him to coöperate with his physician.

NO DANGER.

C. S. L. writes: 1. Is there any health hazard in using the water out of the hot water faucet for cooking potatoes or other vegetables or in the preparation of tea and coffee?

2. Can one drink it safely the first thing in the morning?

REPLY.

1. None whatever.
2. Yes, it usually is sterilized by heat under pressure, which makes it perfectly safe.

FROM ACROSS THE SEA

BY KIMPEI SHEBA.

[Chicago Tribune Press Service.]

TOKIO.—It is a crime in Japan to advise any person not to vote for a given candidate in an election, to dine with a candidate without paying for your own meal or to discuss politics in a gathering of more than a dozen people without a police permit. These regulations are for the voter.

Those governing the conduct of a candidate include laws which forbid him from handing out cigars or cigarets on election day, from calling on prospective voters at their homes and from making a soap box speech. Candidates are forbidden also to write letters soliciting votes. Only printed pamphlets and hand bills may be distributed.

More than a thousand persons were arrested during the general elections this year for violating the election law. But this figure is less than a tenth of the number arrested last year when the new regulations were first enforced and 12,123 persons were indicted.

This year only a few more than 1,000 persons were arrested, but on the other hand in many parts of the country over half of the electorate refrained from voting.

Justice moves slowly in Japan and many of the persons arrested in 1936 still are in jail awaiting trial. Many of the candidates and their friends who are charged with handing out bribes are understood to have been put through the third degree, which in Japan means anything from being beaten up to being hanged head-down from the ceiling.

To what lengths the police go to enforce the new regulations is indicated by the fact that one candidate recently had his speech stopped because of a single word, "revolution," which the attending police officer incorrectly heard. The speaker said something like "evolution," but the policeman, who had probably not been following the speech, mistook this for "revolution." He jumped to his feet and ordered the hall cleared.

It is said that more than 30,000 detectives were employed during the recent elections to shadow candidates and their representatives.

The present stringent regulations are intended to "purify" the election evils which prevailed in Japan. Up to a few years ago Japanese elections were notoriously corrupt. In many districts votes were purchased openly. A dishonest candidate's representative would sometimes stand outside the polling booth and hand tiny slips of blotting paper to the voters as they entered the booth. Those who came out of the booths and returned the blotting paper were paid a small sum, usually about 15 cents, if the imprint of the candidate's name was on the slip.

Although the majority of people wholeheartedly favor the principle of stamping out the evil of election vote buying, they feel that the government has gone to absurd lengths to do so. The hiring of 30,000 detectives to shadow candidates and their representatives borders on the ridiculous, it is maintained.

As a matter of fact, disinterested political observers declare that the whole political makeup in Japan at present borders on the ridiculous. During the recent general elections, for instance, it made no difference which party won.

To get an idea of how peculiar the political situation in Japan is, imagine the Republican and Democratic parties in the United States battling in an election and the victor not being able to step into office because the army refuses to support it.

To understand how such a thing is possible, it is necessary to point out that the Japanese constitution requires that there must be a minister of war in every cabinet and that an imperial decree ordains that a war minister must be an active officer above the rank of lieutenant general.

In this respect the Japanese cabinet is like a baseball team in which one position is controled by a special group or organization. Imagine that all first basemen belong to this organization, that the rules forbid any one outside of this group to play this position and that no game can be held without a first baseman and you get a rough notion of what the political parties in Japan are up against.

During the last few years the Japanese army has refused to play ball if it did not like even a single member of the cabinet lineup.

FRIEND OF THE PEOPLE

The volume of Legal Friend mail necessitates printed statements on common questions. No copies or records of the letters or answers are kept. Hence follow up letters should be complete in themselves. If questions are based on some previously printed problem a clipping of the article should accompany. Most of the replies are mailed. Letters bearing no name and address are disregarded. A self-addressed envelope will expedite handling.

JUDGMENT NOTE.

Chicago, July 20.—[Legal Friend of the People.]—1. What is the life of a judgment note in Illinois, if no interest or part of the principal is paid? 2. If the taxes on a dwelling are not paid for a series of years, can the owner be evicted and the property sold? J. B.

1. Ten years from the maturity date.
2. We know of no case in which it has been done.

TRIBUNE LAW DEPARTMENT.

EASEMENT.

Chicago, July 26.—[Legal Friend of the People.]—A and B own adjoining tracts of land, A's fronting west and B's fronting east. There is a 20 foot easement running east and west at the north boundary of A's land, which B uses to get to the main highway running north and south in front of A's land. There is a highway near the front of B's land but B has built no road leading to it. He goes and comes to the back of his house over A's land. Can A fence off said easement right of way, having a gate at both ends, and compel B to close said gate after passing through?

E. S. P.

Yes, unless there has been an agreement or twenty years' adverse use to give a contrary right. TRIBUNE LAW DEPARTMENT.

ENGLISH RETICENCE BREAKS DOWN.

[London Humorist (Copyright).]

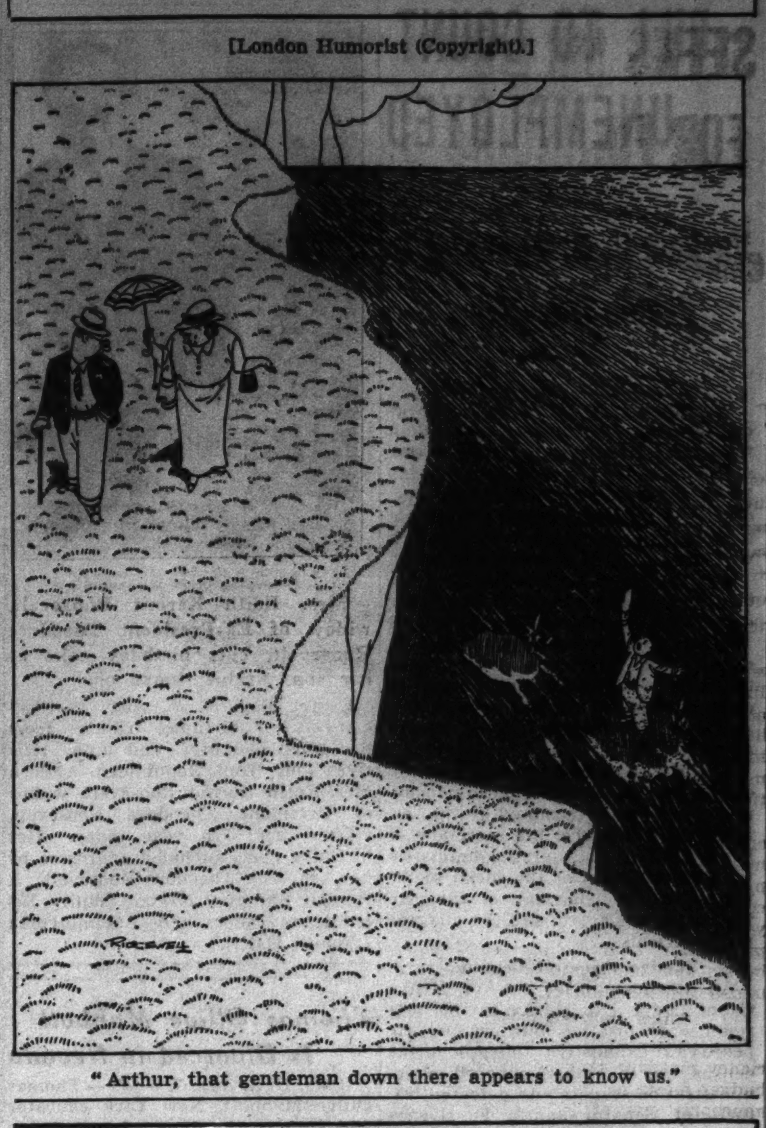

"Arthur, that gentleman down there appears to know us."

VOICE OF THE PEOPLE

Writers should confine themselves to 200 or 300 words. Give full names and addresses. No manuscripts can be returned. Address Voice of the People, The Tribune.

MORE OBSERVATIONS ON EDUCATION.

Chicago, July 30.—I was very much impressed by the "Observations on Education," signed by C. S. H.

I have been the head of the copy department in a mail order house for a number of years, during which time I have met hundreds of young college graduates who wish to become copywriters. While there is a tremendous lot of detail to be remembered, the work is more or less a repetition of the same principles.

Each season I have brought in 2, 3, 4, or 5 new people. We have paid them a salary during the time we have endeavored to train them, going over their material, teaching and preaching as we rewrote what they produced, in the hope that we might permanently add these people to our copy force which is very much in need of enlargement with capable copywriters.

We have used every means at our command to bring out anything if they had it, and I am appalled by the fact that for the past five years we have not succeeded in adding one person to our copy force; that at the end of the season, seeing no progress made, we are compelled to wipe the slate clean and start all over again, hoping that in the next batch we may find even one person whom we can develop.

C. H. S. is absolutely right in saying that most of our college-schooled young people haven't the ability to absorb higher education. They think they'd like to be writers even though they've no natural ability to write; no background of stored up knowledge gleaned from intensive and remembered reading; no imagination or ability to conjure up thoughts and ideas and express them in the music of words. And so they take up journalism in college and inflict themselves on the employer. I have repeatedly said that many of these young people would be far better off, and far happier, too, working with their hands, doing the things which they are capable of doing, than trying to do something for which they are not fitted.

However, since many narrow-minded employers will not give girls or boys who have not had a college education a chance, even though they may, because they have the brains, be far better equipped for the work, parents find it necessary to send their youngsters through high school and college even though it takes the last dollar they have. It's the employers' fault. One institution of which I know will not hire a girl or boy even in the shipping room, where the labor is almost entirely manual, unless the applicant is a high school graduate. When employers realize that schooling is not necessarily education, maybe we'll have young people finding their proper level, be it high or low, and employers will be able to find the right person for the job without first wasting time on scores of them. I. E. M.

POLITE LAW ENFORCEMENT.

Oak Park, Ill., Aug. 3.—If in Rome, Italy, the tooting of automobile horns was successfully abated by the police, who would say "Sh! Sh!" and put their fingers to the lips as they came face to face with a tooter; and if in a certain American town the cops ended the custom of crossing the street in the middle of the block by simply pointing an accusing finger at the jaywalkers, why, I ask, couldn't Oak Park police squads accost the persons who lead dogs along the sidewalks, lawns, and parkways and, facing them, hold their noses. If that were done, I'd wager that the dog owners would take to the alleys and for once the Oak Park walks, parkways, and lawns would look nice and clean.

YEAH.

WAGE RESTORATIONS.

Chicago, Aug. 1.—I do not see why city and school officials consider it necessary to restore salary schedules. Many people, including myself, are not back at the old level, and increased taxes will work a hardship upon us.

Mr. Boyle's men are well paid and I think that many members of his union would be willing to pay him good money for the jobs. The yearly pay of a man working for the city is much above the average.

Teachers are paid much more than secretaries. The hours are shorter, the tenure is certain, and you have a long vacation.

The maximum pension under social security is $85 a month. City and school pensions are higher. OLD TIMER.

IN THE LINE OF FIRE.

Bensenville, Ill., Aug. 3.—Your editorial in last Sunday's issue was a dandy. The politicians, both state and national, who think they are administering punishment to each other are mistaken. It is the old people of the state whom they are punishing. Your advice to the state authorities was superexcellent. Dislike as one may the dictates of those higher up, it is far better to accept orders as given and execute them to the letter than to try to oppose them.

A CITIZEN.

UNSOLICITED ADVICE.

Chicago, Aug. 3.—We are married about 3 years and we have a little girl 1½ years old. Women are always telling my wife how to raise children. This is the funny part of it. Married women who never had any children will give you the best idea how to raise children. They seem to think that they know more about children than mothers do. If they are so smart why don't they raise children themselves? FATHER.

THE "GOOD" EARTH!

[New York World-Telegram.]

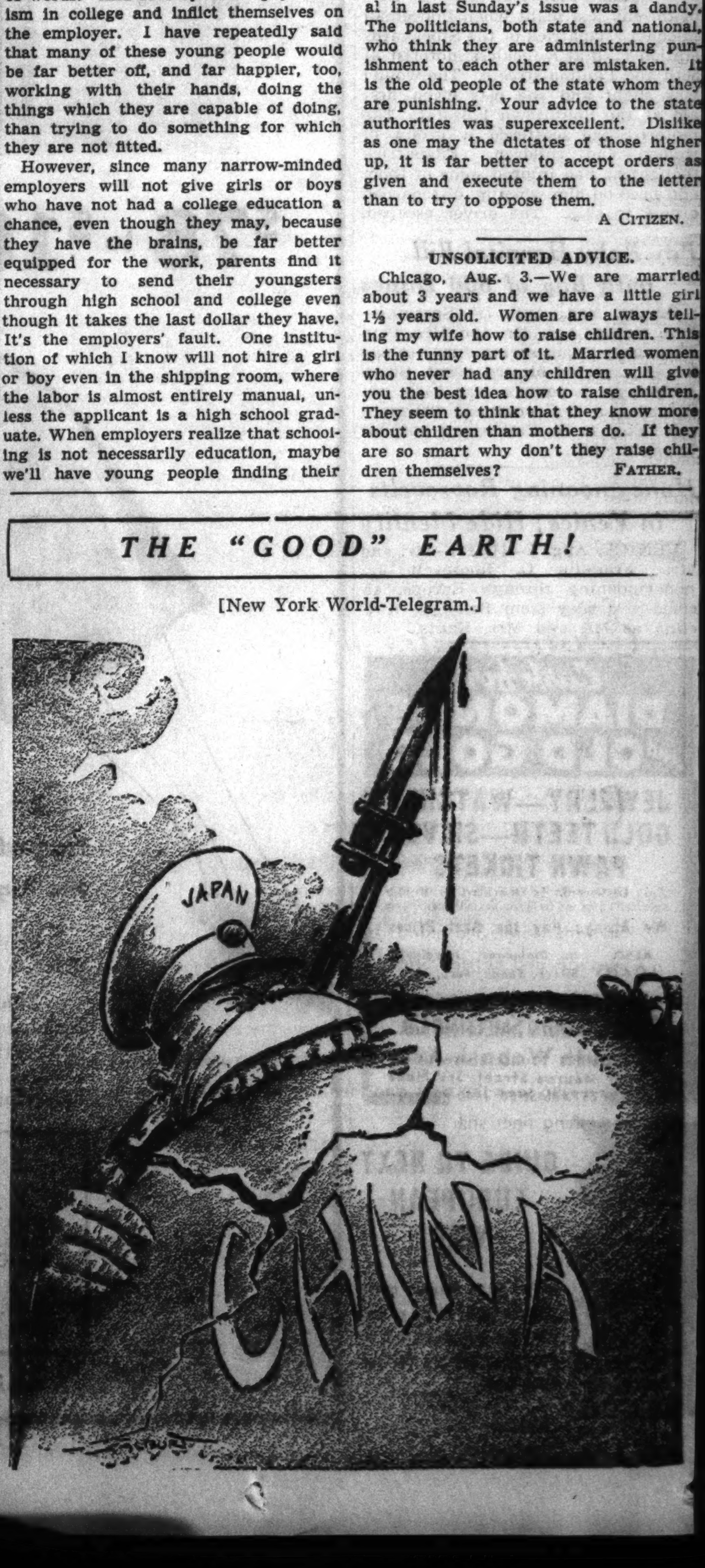

6TH 'MUST' BILL SEEKS MILLIONS FOR FINANCING 5

Chiefs Talk Adjournment Later in Month.

BY WILLARD EDWARDS.
[Chicago Tribune Press Service.]

Washington, D. C., Aug. 7.—[Special.]—A sixth "must" bill—a measure appropriating the millions necessary to pay for the other "must" acts on President Roosevelt's legislative program—occupied the attention of the house appropriations committee today.

This bill, which will probably carry a total of between 100 and 150 million dollars, is never mentioned in administration circles. But without it the wages and hours act, the housing bill, the sugar bill, and other measures would not be able to function in the 1938 fiscal year.

Such bills are known as "deficiency appropriation" measures. They make it possible for the President to present a budget in January which compares well with the preceding year. The passage of deficiency appropriation bills during the session boosts the budget in a convenient, unostentatious manner.

Third Deficiency Bill.

The present bill is the third deficiency measure since Mr. Roosevelt's budget message. The first called for appropriations of 900 millions; the second for $79,000,000. In addition, the President omitted from his budget the requirements for relief, later sending up a message calling for a billion and one-half dollars, which was granted him.

The appropriations committee, although it has been struggling with phases of the bill, cannot really get down to work on it until all the other "must" measures have been passed by both houses and it can be seen how much money will be required to carry them out in the 1938 fiscal year.

Democratic leaders are confident, however, that this last piece of legislation will not delay adjournment. It can be whipped through congress in a day, they believe. If a bill has been passed, money must be provided to make it work, will be their sound argument.

Extra Session Talk Wanes.

The same leaders were increasingly hopeful today that the congress will adjourn before the end of August. The movement in the senate to bring the members back to work in October to consider crop control legislation was losing strength in view of a campaign to substitute for that proposal a pledge to make a farm bill the first order of business when congress comes back next January.

House Majority Leader Sam Rayburn, mentioning dates for the first time, placed Aug. 25 as his guess for the adjournment date.

Senate Majority Leader Alben Barkley clung to Aug. 21 as the last day of the session.

It was considered probable that President Roosevelt would demand adoption of a resolution promising consideration of a bill to curtail crop production next January. He has told the farm bloc that he wants a specific pledge that such legislation will be passed in advance of the spring planting in 1938 before he will move to authorize the Commodity Credit corporation to make 12 cents a pound loans on cotton which is now quoted at 10 cents a pound.

Hopes to Raise Price.

Mr. Roosevelt's position is that a limitation upon cotton growing next year will automatically raise the price of that product back to 12 cents and enable the CCC not to lose on its loans.

The controversial wage-hour bill may well be the stumbling block to adjournment, in the opinion of many members. It will probably be given the right-of-way in the house next Thursday and the leaders hope to push it to passage by the following Saturday night.

It must then go to conference with the senate, however, the house having adopted the eight amendments sponsored by President William Green of the American Federation of Labor which restrict government control over industry to a minimum. Whether this conference will be protracted remained a question.

Housing legislation has also aroused much more argument than had been expected. Senate Majority Leader Barkley had expected the senate to take only two days on the measure. Instead, the senate took a week and altered the bill materially, limiting the cost of projects to the dismay of its sponsors.

The housing bill is still before the house banking and currency committee, which does not expect to report it before Wednesday. It must await consideration by the house until the following week. It also may be forced into a conference between the two houses.

The sugar quota bill is also causing the leadership some worry. Passed yesterday by the house, it contained the restrictions on imports of sugar from Hawaii, Porto Rico, and the Virgin Islands which are objected to by President Roosevelt.

Sugar Bloc Organized.

He has promised to veto the bill if these restrictions remain when the measure goes to the White House. The sugar bloc will attempt to override the veto if this occurs.

The bill to revise the income tax laws to prevent use of personal holding companies and other devices to reduce taxes will be given hearings by the house ways and means committee beginning Monday. It will not come up for consideration until late in the month, but little opposition is expected in either house.

Joyful Stewardess

Margaret Ann Becker, an air line stewardess for three years, highly pleased at receiving federal license as radio operator.

Air line hostesses are studying radio operation as an added safety measure for passengers. Miss Margaret Ann Becker, 1636 Throop street, an American Airlines stewardess, yesterday received a third class radio operator's license from the federal communications commission—the first ever granted a hostess. Other air lines reported, however, that a number of their stewardesses are studying for license tests which they hope to pass soon. Ann Morrow Lindbergh is one of the few women now holding licenses.

HANGS HIMSELF WHILE IN CELL ON GIRL'S CHARGE

Paxton, Ill., Aug. 7.—[Special.]—Arrested on a charge of illegal burial of two infants following complaint that he had made, Berley C. Rork, Ford county farmer and school director, hanged himself in the county jail here today. Rork was the father of the two infant sons and also a third son, now 5 years old, by his step-daughter.

County authorities would have known nothing of the illegal burials or the rape of Dorothy Crouch, 23, had Rork not complained to Coroner Cletus Jayne that two infants were buried on his farm without permit. He said he did not know who was the father of the boys nor who buried them; only the name of the mother.

Coroner Jayne and Deputy Sherif Harry K. Rheel went to the farm and exhumed the bodies from a grave shown to them by Rork. The coroner called for an inquest immediately. Miss Crouch from the witness stand accused Rork of the parentage. She said she believed both boys died at birth. Rork finally admitted he was the father of the three children.

KILLED BY TRAIN NEAR VIADUCT.

A man believed to be Nick Manaralas, 50 years old, 1114 Huron street, was killed yesterday when he was struck by a Pennsylvania railroad train near a viaduct at Kinzie and May streets.

Nameplates of Prestige and Pride

PRESTIGE and pride have been the determining factors in the purchase of many a motor car. The assurance that a specific car will be recognized for its excellence wherever and whenever its name is mentioned.

So with Hotel Shoreland. Its very name at once reflects prestige and carries pride. It is the address that registers instantaneously; one that attracts a noteworthy clientele. Its recognition has come first of all, from the creation of facilities not found elsewhere; second, from flawless service to those who seek the best and then demand it; and then want something finer still.

We have maintained these heights—we carry forward Shoreland prestige and pride through keeping pace with the wishes of these guests.

FIFTY-FIFTH STREET—AT THE LAKE

HOTEL SHORELAND

FIELD'S AUGUST SALE OF FURNITURE

ALL-MAHOGANY BEDROOM ENSEMBLES

by Kindel

Pride in craftsmanship flourishes in the Kindel workrooms with an intensity similar to that which undoubtedly existed in the shops of Chippendale, Sheraton, Hepplewhite. Only fine, well-seasoned mahogany is used in this furniture. Every piece is finished with Kindel's "Oxford finish," which requires great skill in application and much hand work to produce a mellow antique effect.

Kindel's many years of experience in making fine furniture account for the meticulous attention to small details: *e.g.*, the drawers are impregnated with a special compound to insure against swelling . . . chest drawers are 18 inches from front to back to accommodate a laundered shirt. Kindel furniture is available only at Field's in Chicago.

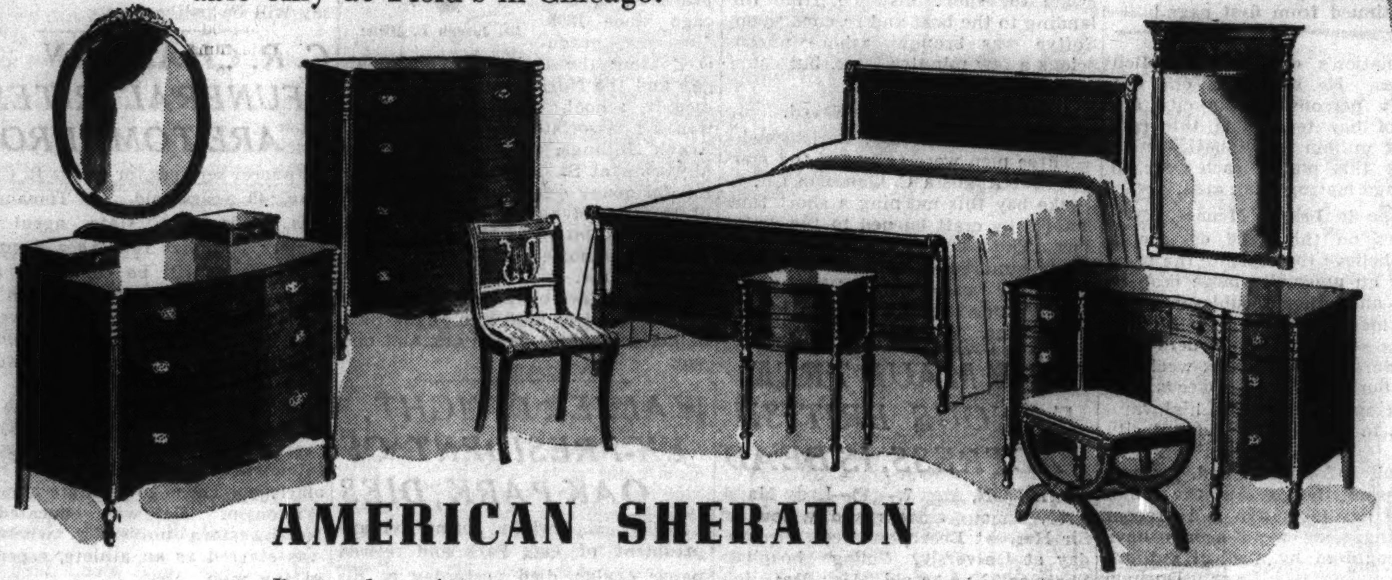

AMERICAN SHERATON

Dresser base, $69 · Dresser mirror, $26
Deck of drawers for dresser, $12
Chest, $68 · Double bed, $49 · Twin bed, $45
Vanity base, $69 · Vanity mirror, $30
Bench, $18 · Night table, $25

This Colonial adaptation of English Sheraton design is one of our most popular styles in Kindel Furniture. The fluted posts, bowed front dresser and chest, both with beautiful inlays, are typical of many fine old pieces in use throughout the South today.

One of our most important August specials

HEPPLEWHITE

Bed Dresser Mirror Chest **$149**

Vanity with mirror, $62
Bench, $11 · Night table, $14.50

It's an almost unbelievably good value—far superior to the usual quality at this price. Dresser has serpentine front; chest has a bowed front.

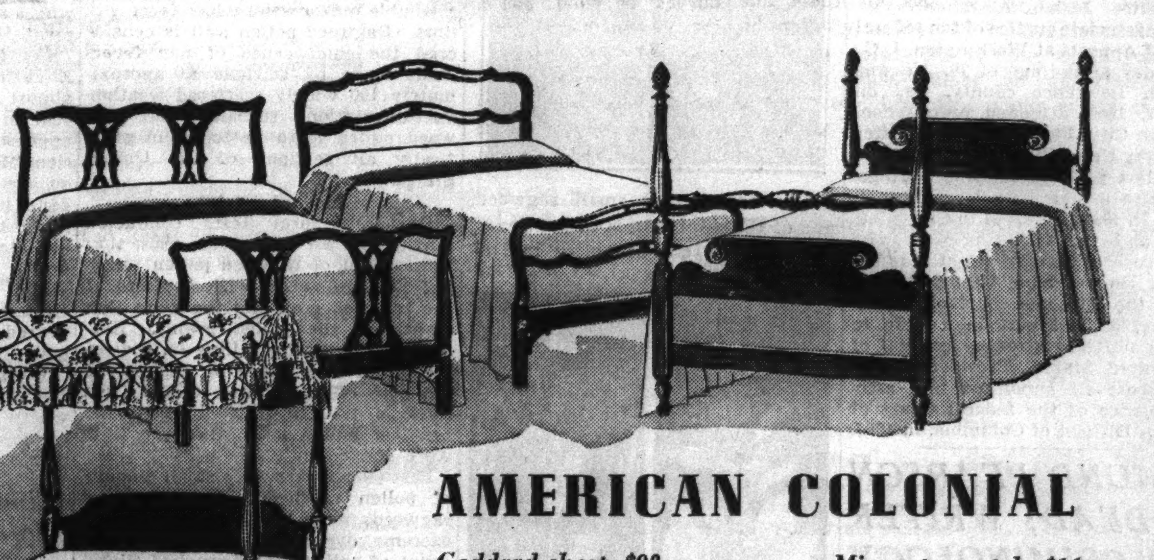

AMERICAN COLONIAL

Goddard chest, $98 · Mirror to match, $16
Salem chest, $75 · Mirror to match, $22
Bonnet-top highboy, $175

FOUR STYLES OF BEDS

Canopy bed, full size, $75 . . . twin size, $68
(Canopy covering is priced extra)
Ladder-back bed, full size, $45 . . . twin, $39
Chippendale chair-back, full, $32 . . . twin, $29
Panel poster, pineapple tops, full, $59 . . . twin, $55

As characteristic of New England as baked beans and brown bread, furniture of this type has an important place in the history of American cabinetmaking. Numerous fine examples, cherished in the American Wing of the Metropolitan Museum, were the inspiration for many of these Kindel pieces.

CHIPPENDALE

Dresser base, $89 · Mirror, $49 · Chest, $119
Full size bed, $79 · Twin bed, $75 · Chair, $39
Vanity base, $98 · Mirror, $45 · Bench, $28
Night table, $32

No other master has surpassed the great English cabinetmaker, Chippendale, in the art of intricate and beautifully balanced carving. This Kindel ensemble follows the best traditions of Chippendale design, including hand-carving on all the pieces.

Do you know about MARSHALL FIELD'S EXTENDED PAYMENT PLAN?

Purchases of $40 or more in furniture or other home furnishings may be bought with a 25% down payment and the balance budgeted by the month. There is no carrying charge if paid for within 90 days.

Eighth Floor, Middle, Wabash

MARSHALL FIELD & COMPANY

$500,000 VOTED FOR MEMORIAL TO WILL ROGERS

Oklahoma Aims to Match Federal Grant.

[Chicago Tribune Press Service.]

Washington, D. C., Aug. 7.—[Special.]—The senate today passed and sent to the White House a bill appropriating $500,000 to assist in the erection of a memorial to Will Rogers, the late humorist. The house had previously approved the measure.

The proposed memorial is to cost $1,000,000, the remaining $500,000 to be put up by the state of Oklahoma, which has already raised $275,000 for the purpose. No part of the federal appropriation is to be used until the entire $500,000 is matched by the state. Moreover, if public contributions should raise the amount above $1,000,000 the excess is to be applied to reduce the $500,000 federal grant.

Widow to Donate Site.

The memorial is to be built on a site to be donated by Mrs. Will Rogers in or near Claremore, Okla., home of Rogers. Mrs. Rogers is also made a member of the federal Will Rogers memorial commission under the bill, the remaining two members to be appointed by the President.

The members of the commission are to serve without salary, but are to be paid traveling expenses which may be incurred in connection with their services on the commission.

The design of the memorial has not yet been chosen. The bill provides that an open competition shall be held for architects and plans and designs to be submitted which shall be considered by the commission.

Museum of Indian Life.

In testimony before a congressional committee Dennis Bushyhead, member of the Oklahoma state senate, a Cherokee Indian, declared that the memorial would probably take the form of a museum of Indian life. Rogers was part Indian himself.

There are several valuable collections of Indian relics in Oklahoma, Bushyhead said, notably one owned by Frank Phillips, oil company head, which probably will be donated to the museum. All of Rogers' personal effects also will be donated to the museum, he said.

The bill provides that the state must assume the cost of the care and maintenance of the memorial. It also provides that no fee or charge of any character shall be imposed for admission to the memorial.

J. A. VAN ORSDELL IS DEAD IN EAST AT THE AGE OF 76

Great Barrington, Mass., Aug. 7.—(AP)—Justice Josiah Alexander Van Orsdell, associate justice of the federal Court of Appeals at Washington, D.C., died today at the age of 76. He was born in Lawrence county, Pa., on Nov. 17, 1860, attended prep school at Grove City, Pa., later Westminster college in New Wilmington, Pa., and began law practice in Blue Springs, Neb., also managing a large milling plant. In 1891 he moved to Cheyenne, Wyo., and the following year was made prosecuting attorney of Laramie county. He was named associate justice of the Supreme court of Wyoming in 1905 and quit in a year to become assistant attorney general of the United States. President Theodore Roosevelt appointed him associate justice of the federal Court of Appeals, District of Columbia, in 1907.

EDMUND PEARSON IS DEAD; WRITER ON CRIMINOLOGY

New York, Aug. 8 [Sunday].—(AP)—Edmund Pearson, 57, America's foremost writer on criminology, died at 12:30 o'clock a. m. today at Harkness Pavilion Presbyterian hospital of bronchial pneumonia. He was well known for his chronicle of the famous Borden murder case.

Pearson was a native of Newburyport, Mass., and a graduate of Harvard university in 1902. His widow, the former Mary S. Sellers of Washington, to whom he was married Oct. 15, 1908, survives.

His latest book, "Trial of Lizzie Borden," was published this spring.

Californian Is First Suicide Off Golden Gate Bridge

San Francisco, Cal., Aug. 7.—[U. P.]—Officials of the Golden Gate bridge said today that H. B. Wobber of Pleasantville, Cal., leaped from the bridge to the water, 230 feet below. His was the first death jump recorded since the bridge was opened May 27.

Rites for Dr. Tice's Father to Be Today in Wisconsin

Funeral services for Aaron B. Tice, father of Dr. Frederick Tice, chief of staf of the Cook County hospital, will be conducted today at Omro, Wis., the family home. Mr. Tice, who served with Gen. Grant, was the last Union veteran in Omro. Mr. Tice, who was 94 years old, died Friday at Omro.

Michigan Couple Dies 18 Hours Apart; Dual Rites

Kalamazoo, Mich., Aug. 7.—[Special.]—Too ill to be informed of the death of his wife 18 hours earlier, William E. Wormuth, 77, prominent Gobles resident, died last night. Both Mr. and Mrs. Wormuth suffered from influenza. Double funeral services will be held tomorrow.

Matt I. Sullivan, Ex-Chief Justice of California, Dies

San Francisco, Cal., Aug. 7.—(AP)—Matt I. Sullivan, 79 years old, former chief justice of the California Supreme court and law partner of United States Senator Hiram W. Johnson, died last night after an illness of three months.

Distribution of Hay Fever Pollens

(Story starts on page 1.)

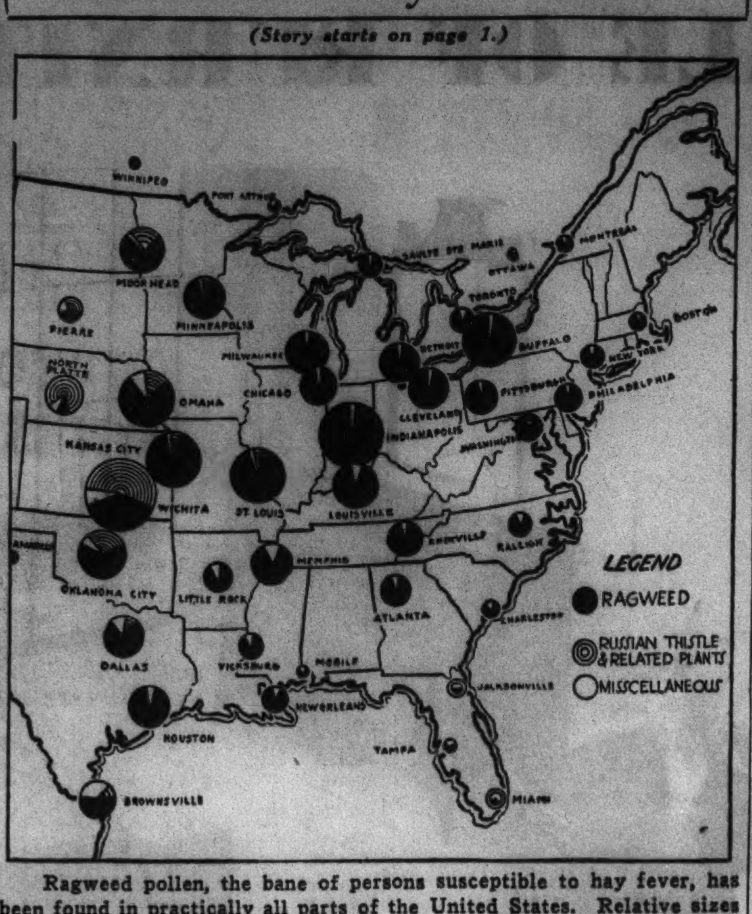

Ragweed pollen, the bane of persons susceptible to hay fever, has been found in practically all parts of the United States. Relative sizes of discs on map show totals of late summer and fall pollen found in the air in midwest and eastern cities, while the key indicates proportion of pollen from various plants. Wichita, for example, has the heaviest average total pollen crop, less than half of which is ragweed.

Enlarged photograph of pollen grains, which are microscopic in size, showing the ragweed pollen (1) with spicules on surface; Russian thistle pollen (2), with pits on surface, and grass pollen (3), shaped like a pear.

The common or small ragweed, one of the chief causes of hay fever. It gives off tons of pollen in Illinois.

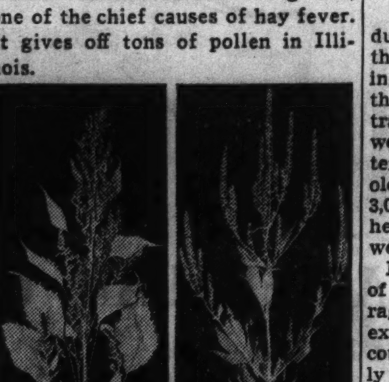

The prairie ragweed or burweed marsh elder (left), common around Chicago, and the giant ragweed or horse weed.

TONS OF POLLEN ON WAY TO CITY; 1 GRAIN ARRIVES

Wind Carries Hay Fever Menace.

[Continued from first page.]

of the nation's outstanding pollen authorities. He says that one out of twenty persons in the city are victims of hay fever. At this rate a quarter million individuals are affected by this plague each year in the Chicago metropolitan area.

Hope to Lessen Menace.

Workers on the weed destroying program believe that despite the prospects for an unusually large crop of ragweed and other troublesome pollen, the menace can be greatly lessened this year by land owners continuing during the next six weeks to cut and burn undesirable weeds that keep springing up along highways, railways, in fields and on vacant city lots.

The pollen from ragweed, grasses, and Russian thistle are the chief causes of hay fever. In more recent years fungus or mold spores have been recognized by medical authorities as causing hay fever. Durham ranks mold spores next to pollen as a trouble maker among hay fever victims. Ragweed pollen still is considered the chief cause of hay fever. Tests made by Durham at approximately 100 widely scattered weather bureau stations revealed that ragweed pollen is to be found in practically all sections of the United States.

Amount Varies.

Durham's local tests conducted during the last eight years show that the amount of ragweed pollen reaching Chicago varies with the size of the ragweed crop and the wind that transports the pollen grains. Ragweed pollen grains falling on a quarter of an inch space on top of the old post office building varied from 3,046 in 1930 to 10,373 in 1935, the heaviest pollen year since the tests were started in 1929.

Last year a relatively small amount of pollen reached Chicago because ragweeds were held in check by the extreme dry weather. In 1932 the count of pollen grains reached slightly more than 6,000 on one-fourth of a square inch. The grains fall on glycerine coated glass slides and are counted under a microscope.

The Durham studies indicate that pollen usually starts falling in the city about Aug. 14, the first appeared ten days earlier this year. The pollen continues to fall until the latter part of September, reaches its peak, on the average, on Sept. 4.

Hay fever victims are now finding some relief by staying in air conditioned homes, offices and hospitals. Mr. Durham says that railway and airplane engineers are becoming interested in air conditioning as a means of protecting travelers from hay fever producing pollen.

Salesman Drowns in Lake; Companion Fails in Rescue

George Edelman, 23 years old, 2623 Wilton avenue, a salesman, was drowned yesterday in Lake Michigan off Beach street, Glencoe. A companion, Robert Bourbon, 21 years old, 920 South Cuyler avenue, Oak Park, tried unsuccessfully to save him when he slipped off a partly submerged rock 250 feet from shore. Life guards from a nearby public beach recovered the body.

C. A. Willat, Color Films Pioneer, Dies at 58 Years

Hollywood, Cal., Aug. 7.—(AP)—The death of C. A. Willat, 58 years old, pioneer film producer and developer of technicolor, was disclosed today. He died of pneumonia in Hollywood hospital yesterday.

Hears of Wife's Death, Then He Kills Himself

McRoberts, Ky., Aug. 7.—[U. P.]—Sam Barnes, 60 years old, shot and killed himself today a few minutes after receiving word of the death of his wife, Sarah, 60. She had been ill for many years.

J. F. Sweeney Dead at 90; Served in the Civil War

Butler, Pa., Aug. 7.—(AP)—James Francis Sweeney, 90 years old, civil war veteran, who said he was the oldest alumnus of Notre Dame university, died yesterday.

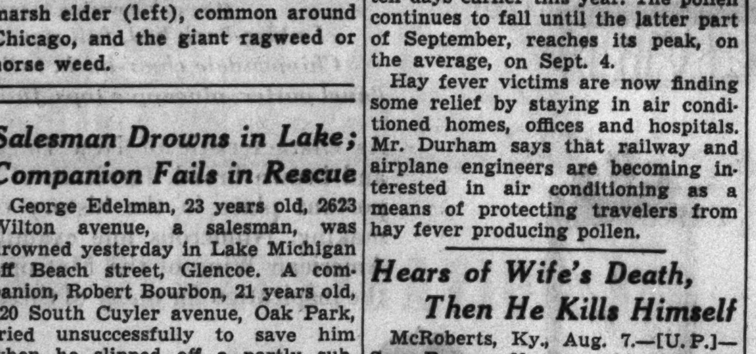

BOAT CAPSIZES; GIRL SWIMS FOR AID; FOUR SAVED

Two Cling to Craft Till Rescuers Arrive.

New York, Aug. 7.—[Special.]—Fighting her way for a mile and a half through heavy seas this morning, Miss Marjorie Murray of Woodmere, L. I., summoned aid that saved the lives of two companions. A beach policeman found a man and a girl clinging to a capsized boat at daylight. They had been in the water since 2:30 a. m.

Miss Murray, 19 years old; Helen McNiff, 19; Arnold McCloud, 27, and John Jancowski, 22, set out last night at 9 o'clock in Jancowski's 26 foot dory from Woodmere.

All Tossed Into Sea.

Cruising about off Rockaway beach they found the waves becoming higher and higher. Soon the boat was filled with water. Then it capsized. At the first sign of danger Jancowski ordered his guests to don life preservers. When all were tossed into the sea Miss Murray, an expert swimmer, set out for shore.

Jancowski also swam ashore, arriving a half hour after Miss Murray, who had found the beach patrolman and informed him of the plight of her companions. He put out in a small motorboat and rescued Miss McNiff and McCloud.

DIES SAVING HIS TWINS.

Babylon, N. Y., Aug. 7.—(AP)—Charles Softye, 43 year old New York broker, drowned in the Sumpwams river tonight in saving his 5 year old twin sons, Charles and Richard, after their sailboat capsized. Although unable to swim, Softye held the twins above water until James Quigley of Babylon swam the short distance from the landing to the boat and rescued them. Softye was brought ashore unconscious a few minutes later, but could not be revived.

Boat Burns; Three Saved.

Baltimore, Md., Aug. 7.—[Special.]—Three men were taken off the market boat Augusta C. Quinn in Chesapeake bay this morning a short time before the craft burned to the water line. The scene of the fire was only a few hundred yards from where the passenger vessel City of Baltimore burned nine days ago with a loss of three lives.

LADY MAUD TREE, FAMOUS BRITISH ACTRESS, IS DEAD

LONDON, Aug. 7.—(AP)—Lady Maud Tree, famous actress and widow of Sir Herbert Beerbohm Tree, died today at University College hospital. She was 73 years old. Her death followed an operation in the hospital where she had been undergoing treatment.

For fifty years the history of the English theater and Lady Tree were almost synonymous. In 1883, the same year in which she married Tree, she appeared in her first London production, "Sweethearts." From that time on she was associated with her husband in acting and producing until his death in 1917. She continued to act almost up to the time of her death.

She created a sensation in the United States in 1908 when she appeared in a play with Mrs. Pat Campbell.

Born Helen Maud Holt in London, she was educated at Queen's college, where she took high honors in the classics. She was the mother of the actress Viola Tree.

Illinois Woman Observes 110th Birthday Anniversary

Harrisburg, Ill., Aug. 7.—(AP)—Mrs. Elizabeth P. Joyner today celebrated her 110th birthday entertaining scores of friends at the home of her son, C. E. Joyner.

HEROINE

(Story in adjoining column.)

[Associated Press Wirephoto.]

Marjorie Murray, 19, who swam a mile and a half yesterday through heavy seas off Woodmere, N. Y., to summon aid for two companions after boat overturned.

DR. J. L. MILLER SERVICES AWAIT RETURN OF BODY

The body of Dr. Joseph Leggett Miller, clinical professor of medicine at the University of Chicago, who died Friday at a mountain ranch near Great Falls, Mont., will be returned to Chicago tomorrow morning, and funeral services will be conducted here. Arrangements for the services had not been completed last night.

Dr. Joseph L. Miller.

Dr. Miller, 69 years old, had practiced in Chicago since 1895. He was graduated from the University of Michigan and the Northwestern university medical school. For many years he was an associate of the late Dr. Frank Billings. He was attending physician at St. Luke's hospital, editor for many years of the Archives of Internal Medicine, and a member of the Association of American Physicians. His home was at 5315 Greenwood avenue.

Surviving are his widow, Mrs. Mary Miller, who was with him at the time of his death, two daughters, and one son.

WALTER DWIGHT, EX-PRESIDENT OF OAK PARK, DIES

Walter E. Dwight, former village president of Oak Park and retired paper dealer, died yesterday at his home in Berrien Springs, Mich. He was 77 years old and a descendant of John Dwight, who settled in Massachusetts in 1634. Mr. Dwight was one of the founders and for a number of years president of the Dwight Brothers' Paper company of Chicago. He was village president in 1909 and 1910. In recent years he has divided his time between Berrien Springs and Florida. The widow, Mrs. Jane Pither Dwight, survives. Services will be at 3 o'clock Tuesday afternoon in the chapel at 318 North Central avenue, Austin.

Sir Edward Davson, Trade Expert for Britain, Dies

LONDON, Aug. 7.—(AP)—Sir Edward Davson, the empire trade expert who advised the government on colonial commerce at the 1932 Ottawa conference and at the London economic conference of 1933, died today. He was born in 1875. He was a son of the late Sir Henry Davson and was married in 1921 to Margot Glyn, elder daughter of the late Clayton Glyn and Mrs. Elinor Glyn.

C. R. LINDSAY, MANUFACTURER, IS DEAD AT 63

Chemical Firm's Founder Ill Six Weeks.

Charles Rogers Lindsay Jr., wealthy manufacturer, died yesterday at his home, Grove Farm at Wayne in Du Page county, after an illness of six weeks with a streptococcic infection. He was 63 years old.

Mr. Lindsay was president of the Lindsay Light and Chemical company of West Chicago. The company, which manufactures chemicals used by glass and ceramic manufacturers and gas and electric fixtures, was organized by him in Chicago in 1895 and was removed to West Chicago five years ago.

Served Red Cross in War.

When the United States entered the world war Mr. Lindsay organized a field service unit in Wayne and served as an inspector of the American Red Cross with a commission as a captain in the United States army. He was a member of the Tavern club, the Dunham Woods Riding club, the Geneva Golf club and the Chevy Chase Country club of Washington, D. C.

Surviving him are his widow, Mrs. Dorothy Lindsay, who has been prominent in Girl Scout work and is regional director of the Great Lakes area; a son, Charles R. Lindsay III. of Wayne, and a daughter, Mrs. William V. Berg of Piermont on the Hudson, N. Y.

Services to Be Tomorrow.

Funeral services will be conducted at 3 o'clock tomorrow afternoon at the Wayne church, with the Rev. Franklin Wales officiating. Burial will be in the East St. Charles cemetery. Business associates of Mr. Lindsay will be pallbearers.

C. R. CHAPMAN FUNERAL RITES ARE TOMORROW

Funeral services for Cyrus R. Chapman, 49 years old, of Tomahawk, Wis., Wisconsin state agent for Millers National Insurance company of Chicago, will be conducted at 2 o'clock tomorrow afternoon in the chapel at 5501 North Ashland avenue. Burial will be in Rosehill cemetery. Mr. Chapman died of a heart attack in Tomahawk on Thursday.

Mr. Chapman had been with the company for more than twenty-five years. At one time he was superintendent of agencies in the home office, but chose to be state agent in Wisconsin. He was educated at Northwestern university, where he was starred as an athlete, especially in the mile relay.

Surviving Mr. Chapman are his widow, Helen, and four children. Mrs. Chapman will carry on the work of her husband for the time being. She is a Northwestern alumna, and was valedictorian of her class in 1913.

Roy Alden, Former Editor, Active Democrat, Is Dead

Pinckneyville, Ill., Aug. 7.—(AP)—Roy Alden, about 70 years old, former state senator from the 44th district, died at his home here today. He was chairman of the Democratic senatorial committee of this district, was elected to the state senate in 1900, and was a former owner and editor of the Pinckneyville Democrat. He also was a descendant of John and Priscilla Alden.

MONUMENTS AND MAUSOLEUMS.

Mausoleums—Monuments.

NOW is the time to PLAN and BUY your MEMORIAL or MAUSOLEUM. Let us assist you in obtaining a truly PERSONALIZED MEMORIAL of EVERLASTING QUALITY at a REASONABLE PRICE.

THE OLD AND RELIABLE
CHAS. G. BLAKE CO.
1000 E. 67TH-STREET.
WRITE FOR FREE BOOKLET.
Work erected anywhere. Fairfax 9876.

CEMETERY MARKERS, MONUMENTS, AT savings. Sears' State-st. Store Basement.

CEMETERIES.

TO CLOSE ESTATE—3 DESIRABLE CEMEtery lots 18 graves. Wm. B. Henry 77 W Washington Dearborn 2525

GRACELAND CEMETERY—6 GRAVE LOT, cost $900, sell ½. Address B 141, Tribune.

ACACIA PARK FINEST 4 GRAVE LOT—½ pr. 1418 Elmwood, Wilmette, Ill.

CLOSING ESTATE: CHOICE 4, 8, 16 GRVS. Nr gate: $10 per grave. Kildare 3135-0179.

NO. SHORE GARDEN OF MEMORIES—1½ lots. Sec. G. Address A X 30. Tribune.

FUNERAL DIRECTORS.

O'HANLEY, INC. FUNERAL DIRECTION perfection. 7705 Cottage Grove. Rad. 7705.

DEATH NOTICES are received for publication in the next morning's Final Edition of the Chicago Tribune up to 11:45 each night. Call Superior 0100 —Want Ad-Viser.

DEATH NOTICES

In Memoriam.

BERNSTEIN—Morris D. Bernstein. In loving memory of our dear husband and father who passed away one year ago today.
WIFE AND SONS.

FORMAN—Mrs. Alvina Schlee Forman. In loving memory of my dear mother who passed away one year ago today.
Loving and kind in all her ways,
Upright and just to the end of her days.
DOROTHY SCHLEE.

LEAVITT—Lena Leavitt. In loving remembrance of our beloved mother who passed away 10 years ago.
LOVING CHILDREN AND GRANDCHILDREN.

PRICE—Officer Francis H. Price. At rest one year today. Living always in my heart.
LOVING WIFE JEAN.

RANDALL—Leonard G. Randall. In loving memory of our dear husband and father who passed away one year ago today.
RUTH AND BUSTER.

ROHDE—Annie Rohde. In loving memory of our beloved grandmother, who passed away a year ago today, Aug. 8, 1936.
GRANDCHILDREN.

DEATH NOTICES

Fraternal Notices.

INDEPENDENT ORDER BICKER CHOLIM UKADISHU—Members will please attend funeral services of our late brother, Abraham Bernstein, Monday, Aug. 9, 11 a. m., at chapel, 5206 Broadway.
ABRAHAM L. LAPIN, Rec. Secy.

PALACE CHAPTER, No. 264, O. E. S.—Eastern Star services will be conducted for Sister Lena McDermid, P. M., Sunday, Aug. 8, at 4 p. m., at chapel, 10234 Michigan avenue. Members please attend.
EUNICE WERTENBERG, Secy.

AMEND—John Amend passed away Aug. 7, late of 1653 Farragut avenue; beloved husband of Anna; fond father of Elizabeth and Bernadine. Lying in state at chapel, 5107 N. Clark street. Funeral services Monday, Aug. 9, at 10 a. m., at St. Gregory church. Interment St. Joseph cemetery. Kingston, N. Y., papers please copy.

BERNSTEIN—Abraham Bernstein of the Copeland hotel; dear father of Mrs. Etta Wolf, Mrs. Rudolph Lippert, Benjamin, Jack A., Charles, Samuel, Aaron, Joseph, Mrs. J. Mayzels, and William. Funeral services Monday, 11 a. m., at memorial chapel, 5206 Broadway. Interment I. O. B. Ch. U. cemetery, Waldheim. Please omit flowers.

BORKENHAGEN—William C. Borkenhagen, Aug. 7, 1937; dearly beloved husband of Irene [nee Bateman]; fond father of Dr. William, Robert, and Raymond Borkenhagen, fond son of Emily and the late Julius Borkenhagen, dear brother of Mrs. Hattie Marshall, Emily, Bertha, and Herbert Borkenhagen. Funeral Tuesday at 9 a. m. from his late residence, 5653 S. Justine street, to St. Raphael church. Interment St. Mary cemetery.

BRIGGS—Robert J. Briggs, of 918 10th street, Wilmette; beloved husband of Helen Briggs; father of J. Winstanley Briggs, brother of Celia Briggs of Toronto, Canada. Funeral Monday at 4 p. m. at Graceland cemetery chapel.

BROSSEAU—Elizabeth Grundler Brosseau, Aug. 8, 1937; loving wife of Frank, dear sister of Pauline, Mary, and Barbara. Funeral Tuesday, Aug. 10, at 9 a. m. from chapel, 2114 Irving Park boulevard, to Queen of Angels church.

BROWN—Florence Charlotte Brown, beloved daughter of Hilma, nee Axner, and the late Tony, granddaughter of the late J. F. and Charlotte Axner, niece of the late Ellen and Emil F. Axner. Resting at her late home, 5254 Hirsch street. Services 2 p. m., Thursday, Aug. 12. Interment Graceland. Call Belmont 6812.

BRUHNKE—Julia Bruhnke, beloved wife of Julius, loving mother of Augustus, Julius, Ernest, Bertha Knox, Emma Witzel, and the late Edward. Funeral Tuesday, 2 p. m., at chapel, 127 N. Northwest highway, Park Ridge. Interment Town of Maine cemetery.

BUDGE—George Budge, beloved husband of Helen Sullivan Budge; brother of Elizabeth MacGregor; brother-in-law of John and Olive Sullivan. Funeral Tuesday, Aug. 10, 9 a. m., from chapel, 6749 Sheridan road, to St. Ignatius church. Interment Calvary. Information, Shel. 2036.

BYRNES—George W. Byrnes, Aug. 6, of 612 N. Parkside avenue; beloved husband of May Hager Byrnes, brother of Mrs. Alice Bantleon of Rochester, N. Y. Services Monday, Aug. 9, at 2 p. m., at chapel, 124 Madison street, Oak Park at Lombard avenue. Interment Forest Home. Member of Americus lodge, Knights of Pythias. Pythian services at chapel.

CHAPMAN—Cyrus Richard Chapman, Aug. 5, 1937, at Tomahawk, Wis.; beloved husband of Helen Decker Chapman, father of Helen Marie, Cyrus Jr., Sylvia, and Fern; son of Katherine, and the late Daniel Chapman, brother of James Chapman, and Mrs. Isabel Fornoff. At chapel, 5501 N. Ashland avenue after 10 a. m. Sunday. Services at chapel, Monday, Aug. 9, 2 p. m.

CLAIR—See Bridget Halpin notice.

COSTIGANE—Edward H. Costigane, beloved husband of Jean, nee Brown, father of Mrs. Bessie Robertson, Mrs. Ellett Lake, Mrs. Jean Sevick, Mrs. Thomas L. Murphy, Mrs. Donald Allen, Margaret and William B. Costigane. Funeral Monday, 2:30 p. m., at his home, 431 S. Harvey avenue, Oak Park, Ill. Interment Oakridge.

DULLARD—John H. Dullard, beloved husband of the late Carolyn Raggio Dullard, dear father of Dave, Clarence, Grover, Mrs. W. Durkin, Mrs. F. Wise, and Mrs. R. Kehoe. Funeral Tuesday, Aug. 10, at 9:30 a. m., from his son's residence, 4923 Jackson boulevard, to Resurrection church. Interment Calvary.

DWIGHT—Walter E. Dwight, Aug. 7, 1937, at Berrien Springs, Michigan; husband of Jane Pither Dwight. Funeral Tuesday at 3 p. m. under auspices of Bear Oak lodge, No. 1006, A. F. & A. M., at funeral home, 318-20 N. Central avenue, Austin. Interment Forest Home.

FERTEL—Gertrude Fertel, 3721 Lexington street, age 54 years; beloved wife of Charles, fond mother of Abe and the late Sarah Ragins. Funeral Monday, 4 p. m., at funeral chapel, 704 S. Crawford avenue. Interment Tefereth Zion cemetery.

FINICLE—Frank E. Finicle, Aug. 7; husband of Sally S. Finicle, father of Carroll H. and the late Charles Boyd Finicle. Funeral services under auspices Exemplar lodge, No. 966, A. F. & A. M., at chapel, 4227 Cottage Grove avenue, Monday at 3:30 p. m.

FOGEL—William E. Fogel, age 51 years; beloved husband of Ida, nee Harrison, beloved father of Esther, Frieda, and Maurice, beloved son of Harris and the late Rebecca, beloved brother of Rose Weissman, Sam, Bess Mehr, Anna Rosen, Sara Blumenthal, David, and Frieda Tauber. Funeral Monday, 2 p. m., at chapel, 3021 Fullerton avenue. Interment Waldheim.

FREDDO—See Bridget Halpin notice.

GOLDSTEIN—Henry Goldstein, beloved husband of Florence, nee Saenger; dear father of Mrs. Rona Goldstein and Richard, brother of Samuel, Anton, Jacob, Alec, Mae Hart, and Jennie Van Grove. Funeral services Monday, 10 a. m., at funeral home, 1458 Belmont avenue. Interment I. O. B. A., Waldheim cemetery. Member of Glaziers' local No. 27, King David of Chicago City lodge, I. O. B. A., and Merit lodge, No. 1051, A. F. & A. M.

GRAGE—Jacob D. Grage, Aug. 7, of 1647 W. 54th street; dearly beloved husband of the late Katherine, nee Schoening; fond father of Matthew, William, Mrs. Mary Koehn, and Mrs. Selma Brickman. Funeral at chapel, 7726 S. Ashland avenue, Tuesday, Aug. 10, at 2 p. m. Interment Mount Greenwood cemetery.

GUTZMER — Gertrude Gutzmer, nee Sass; beloved wife of Charles, dear mother of Carl, daughter of Eleonora and the late Herman Sass, sister of Louise Elz., Richard, Martin, Robert, and Luella. Funeral services Tuesday, 2 p. m., at St. Luke church, corner of Belmont and Greenview. Interment St. Lucas. Resting at residence, 3656 N. Damen avenue. Remains will lie in state at St. Luke church from noon Tuesday until hour of service.

HALLETT—Albert E. Hallett Sr. of 311 Wisconsin avenue, Oak Park; husband of Maude M., father of Albert E. Jr., and Elizabeth H. At rest and services at funeral home, 203 S. Marion street, Oak Park, Monday, Aug. 9, at 2:30 p. m. Interment Forest Home.

HALPIN—Bridget Halpin, late of 3744 N. Spaulding avenue, grandmother of Joseph and Frank Freddo, Mrs. Margaret Plotz, Elizabeth, Dennis and Thomas Clair and Mrs. Joann Goris. Funeral Monday at 8:30 a. m. from chapel, 4611 Lincoln avenue, to Immaculate Heart of Mary church. Interment Mount Carmel.

HOLE—Harry R. Hole of Hinsdale, Ill., Aug. 7; beloved husband of Leora, fond father of Harrison, Miriam, and Winston. Services Sunday, Aug. 8, 5 p. m., at Emanuel Episcopal church, La Grange. Interment Monday, at Salem, O. Ohio papers please copy.

HOWELL—Richard Howell, Aug. 6; beloved son of Stanley J. and Alice Jacobson Howell. Funeral Tuesday, 2 p. m., at chapel, Jeffery-blvd. at 77th-st. Interment Evergreen. Winnipeg, Can., papers please copy.

HOYT—Winton F. Hoyt, 530 Tremont street, Aug. 6, 1937; husband of the late Mary Eva Hoyt, father of Mrs. Oliver S. Olson, Jesse Lee, J. Daniel, Harry H., Forest W., and the late Mrs. Harry P. Swanson. Services at chapel, 63d and Harvard, Tuesday, Aug. 10, at 10 a. m. Interment Mount Hope.

JENSEN—Jane D. Jensen, fond wife of Fred W. Jensen, mother of Edris and Fred Jr., daughter of Mrs. Theve F. Druley and the late Albert A., sister of Nellie and Alice Tweed, A. Frank, William, Homer, and Rufus Druley, and Ella Griffen. Funeral Monday, Aug. 9, 1937, 1 p. m., Community church, Fox Lake, Ill. Burial Arlington cemetery, Elmhurst, Ill.

JENSEN—Josephine Jensen [nee Murphy], Aug. 6; beloved wife of the late George P. Jensen, mother of Charles, George, John, and Philip. Funeral from late residence, 4815 Superior street, to Our Lady Help of Christians church, where solemn requiem high mass will be celebrated at 10 a. m. Interment Calvary.

JOHNSON—Norman Johnson, beloved husband of Emma, dear father of Mrs. Dean Huddleston, Robert and Jacqueline. At rest at chapel, 115 Broadway, Melrose Park, until Tuesday morning. Funeral Tuesday, Aug. 10, at 2:30 p. m., at St. John's Evangelical church, 18th avenue and Rice street, Melrose Park. Burial Woodlawn cemetery.

JONES—Charlotte Jones, beloved wife of Arthur A., mother of Mrs. Martha J. Glunt and the late Harry M. and Lottie C. Jones. Funeral Monday at 2 p. m. at funeral home, Lake street at 2d avenue, Maywood. Interment Glen Oak. Please omit flowers.

JONES—Woodson W. Jones, late of 7500 Emerald avenue; beloved husband of Mary Connelly Jones, fond father of Esther Reynolds and Marion Hoover. Funeral Tuesday, 9:30 a. m., from funeral parlors, 7653 S. Halsted street, to St. Leo church. Burial Holy Sepulchre cemetery. Stewart 7700.

DEATH NOTICES

KAPLAN—Jeanette Kaplan, fond mother of Miriam and Bernice, daughter of Isadore and the late Eva Hirschberg. Funeral Monday, 10:30 a. m., at chapel, 3031 Lawrence avenue. Interment P. O. W. cemetery, Waldheim.

KING—Harvey L. King, Aug. 7, 1937, of 4649 Washington street, Niles Center; beloved husband of Bessie Chollar King, son of Mr. and Mrs. Edson H. King of Syracuse, N. Y. Services Monday, Aug. 9, 1937, 3 p. m., at chapel, 5501 N. Ashland avenue. Syracuse papers please copy.

LASSEN—Vivian Irene Lassen, nee Reddick, Aug. 7, 1937; beloved wife of Earl, dear mother of Earl Jr., fond sister of Catherine Dobbins and Genevieve Reddick, daughter of James and Violet Reddick. Services Tuesday, 2 p. m., at the Maplewood Baptist church, 2501 N. Maplewood avenue. At rest at her parent's residence, 2901 N. Francisco street, until Tuesday, 11 a. m. Interment Arlington.

LAXNER—Celia Laxner [nee Krell], Aug. 6; dearly beloved wife of Max and sister of Katherine Smith, Amelia Weir, Anna Christiansen, and Harry Kreel. Funeral Monday morning, at 10 o'clock, from mortuary, 1356 Wellington avenue, to St. Theresa church and St. Boniface cemetery.

LEE—Pearl Lee, dear wife of the late Max, beloved mother of Lottie Goldman, Robert, Cecil, Zelda Engberg, Frances, Cinda, Franklin, and Merrian; seven grandchildren. Funeral services Monday, 2 p. m., at memorial chapel, 5206 Broadway. Interment Rosemont Park cemetery. Please omit flowers.

LEONARD—John B. Leonard, beloved husband of Helen, nee Murphy, father of Jack, Robert, and Helen, son of Henry and Ellen, brother of Thomas, Edward, Joseph, William, and Mrs. Edwin Kappel. Funeral Monday at 9 a. m. from funeral home, 5438 S. Halsted street, to Visitation church. Interment Mount Olivet. Yards 0662.

LUTZ—Fred Lutz, beloved husband of the late Mathilda, fond father of William H. and Marguerite K. Lutz and Mrs. Frank J. Simpson. Funeral Monday at 2 p. m. at funeral home, 2166 N. California avenue. Interment Montrose. Information, Humboldt 2773.

MAHN—Rose D. Mahn, at Bonne Terre, Mo.; beloved wife of the late George, dear mother of Hohman Mahn, sister of Mrs. A. R. Baumgartner of Frankfort, Ill. Funeral Tuesday, Aug. 10, at 10:30 a. m., at chapel, 3419 N. Clark street. Interment Graceland.

MARCUS—Sol Marcus, suddenly, at Los Angeles; beloved husband of Ida, nee Bass, beloved father of Sarah Marchand, Reuben, Dorothy Travis, Dr. Phil, and Alice, dear grandfather of Gertrude and Bérniss Marchand. Funeral at chapel, 3600 W. Roosevelt road, Monday, 3:30 p. m. Interment Jewish Waldheim.

McCORMACK—James A. McCormack, suddenly; beloved husband of Frances, nee Arras; fond father of Rose. Funeral Monday, at 10:30 a. m., from late residence, 6247 Lakewood avenue, to St. Gertrude church. By autos to La Salle Street depot. Interment at St. John cemetery, Middle Village, Long Island, N. Y. Information, Buckingham 3050.

McDERMID—Lena P. McDermid, of 11133 Indiana avenue; beloved wife of Hugh McDermid, fond mother of Florence Marie Cain. Funeral services Sunday, Aug. 8, at 4 p. m., at chapel, 10232 Michigan avenue. Interment Danville, Ill. Member of and past matron of Palace chapter, No. 264, O. E. S.

McHUGH—Patrick McHugh, beloved husband of Nora, nee Gavin; fond father of Sabina H. Repetto, Thomas L., and Norine Crowe. At residence, 7914 S. Carpenter street. Member of Calumet council, K. of C. Funeral notice later.

McKAY—Michael McKay, husband of the late Emily, nee Gilyet; father of Alice Miller, Mary Armstrong, and Joseph; brother of Harry. Funeral Tuesday, 2 p. m., from chapel, 1946-48 Ogden avenue, corner Harrison street, to Oak Hill cemetery. Member of Lathers' International, local No. 74.

McKEE—See McKay death notice.

McKENZIE—Stephen McKenzie, beloved husband of the late Maria McLaughlin McKenzie, devoted father of Mary, John, Margaret, and Mrs. George Buechele and the late Beatrice McKenzie, fond brother of Patrick, James, Anthony, and Mrs. Margaret McManus. Funeral Tuesday, Aug. 10, at 9 a. m., from his late residence, 139 W. 74th street, to St. Carthage church. Interment Holy Sepulchre. Yards 0926.

MILLER—Dr. Joseph Leggett Miller, of 5315 Greenwood avenue, suddenly, at Augusta, Mont.; beloved husband of Mary Post Miller father of Margaret M. Phelps, Dorothy P. Beall, and Joseph L. Miller Jr. Funeral notice later.

MURPHY—Thomas P. Murphy, late of 7231 S. Carpenter street, beloved husband of Catherine, nee Larkin, brother of Mrs. Richard McMahon, Mrs. Michael Hickey and Mrs. Raymond Meagher. Funeral from parlors, 6659 S. Halsted street, Monday, 9 a. m., to Sacred Heart church. Interment Mount Olivet. Went. 0500.

NOEL—See Ethel Will notice.

OLESON—Dr. Richard Bartlett Oleson of 224 Lincoln avenue, Lombard, Ill., Aug. 6, 1937, at Johns Hopkins hospital; born Feb. 11, 1870, at Bloomingdale, Ill. Services at First Church of Lombard at 3 o'clock Monday, Aug. 9.

PAULIN—Mary Paulin, Aug. 7; beloved wife of Peter Paulin, fond mother of John and William, dear sister of Mrs. Catherine Johann. Funeral Tuesday morning at 8:30 from mortuary, 1356 Wellington avenue, to St. Alphonsus church and St. Boniface.

PERSSON—Carl Nils Persson, beloved husband of Catherine [nee Jahaske]; father of Portia, Gilbert, Rowena, and Carl Jr. Funeral Monday, 2 p. m., from late residence, 80 S. 2d avenue, Lombard, Ill. Services 2:30 p. m. at Trinity church, Ardmore avenue, Villa Park, Ill. Interment Montrose.

RAE—Anna Marie Rae, nee Wiegand, 7923 Kedvale avenue, Niles Center; beloved wife of Thomas S., fond mother of John W. and Elizabeth Ann, daughter of Elizabeth Wiegand. Funeral Monday, 2 p. m., at funeral home, 8057 Niles Center road, Niles Center. Cremation private. Information Niles Center 365.

ROBERTS—Katherine Grala Roberts, 4800 W. 24th place, beloved wife of Anton, loving mother of Joseph, Edward, Mrs. Frances Kucaba, Mrs. Marie Cook, and John Roberts. Remains at funeral home, 2307 S. 52d avenue. Cicero 200.

ROBERTS—Susie Roberts, wife of the late Noah, fond mother of Thurston Roberts. Remains at residence, 4140 Jackson boulevard, until 10 o'clock Sunday night. Funeral Tuesday, 2 p. m., at Benton Harbor, Mich. Information, Seeley 0463.

RYAN—Jesse E. Ryan, late of 6341 S. Washtenaw avenue, dearly beloved husband of Nellie Wolf Ryan. Funeral Monday, Aug. 9, at 2 p. m., at chapel, 2348 W. 63d street, where services will be held. Interment Glen Oak cemetery.

SAYLE—William B. Sayle of 919 S. Carpenter street, beloved husband of Elizabeth Kirby Sayle. At chapel, 3150 Harrison street. Funeral notice later.

SULLIVAN—See George Budge notice, husband of Helen Budge.

TENINGA—Arthur Teninga, M. D., suddenly; beloved husband of Lyda, son of Mrs. Herman Teninga, brother of Cornelius, Alfred, John, Tonnetta, and Mrs. Clifford Wood. Remains at home, 538 W. 107th street, until 10:20 a. m. Monday, Aug. 9. Funeral 2:30 p. m. at Bethany Reformed church, 111th place and Perry avenue. Interment Mount Greenwood.

THOMPSON—Cora M. Thompson, beloved sister of Mrs. William Vought and C. J. Thompson of Harvey, Ill. Resting at funeral home, 2601 Vermont street, Blue Island, Ill., until Tuesday noon. Services Tuesday at 2:30 p. m. at the Congregational church. Interment Mount Greenwood cemetery.

THULLEN—Chris F. Thullen, 6047 S. Francisco avenue, suddenly, Aug. 6, 1937; dearly beloved husband of Emily, fond father of Chris, Edward, Hazel, Geraldine, and the late Elsie, grandfather of Geraldine and Jack, brother of John and the late Catherine. Funeral Monday, Aug. 9, at 10 a. m. from chapel, 63d and Troy streets, to St. Rita church. Interment St. Mary's. Aurora papers please copy.

VASSEL—Adeline Vassel, nee Stasila; beloved wife of William, fond mother of Geraldine, daughter of Harriet, sister of Bruno, and daughter-in-law of Violet Vassel. Funeral Monday, Aug. 9, 9:30 a. m., from funeral home, 852 N. Ashland avenue, to St. Fidelis church, corner of Hirsch boulevard and Washtenaw avenue. Interment St. Adalbert's.

WATSON—James V. Watson, Aug. 5, late of 2440 Lake View avenue; beloved son of the late William and Amelia Watson. Funeral Monday, Aug. 9, at 2 p. m., at Rosehill mausoleum. Kindly omit flowers.

WILL—Ethel M. Will, wife of Jack, daughter of Gertrude Blanchet, mother of Ben, Beverly and Clifford, at Portland, Ore., Aug. 6. Call Dolton 645.

WOLF—Dorothea L. Behn Wolf, Aug. 5; age 85, late residence, 10319 Avenue L; mother of Herman, Fred, Mathilde Behn; one grandchild. Resting at mortuary, 10240 Ewing avenue, until Monday noon. Service at 2 p. m., at Bethlehem Lutheran church, 103d street and Avenue H. Interment Concordia, Hammond. South Chicago 0632.

DEDICATION ANNOUNCEMENTS.

LITT—A memorial will be dedicated to the memory of Charles Litt, Aug. 8, 2 p. m., at Rosemont Park cemetery.

SHUGAN—A monument in memory of the Rev. William Shugan, Sunday, Aug. 15, 3 p. m., South Chicago Cong. cemetery, Waldheim.

MANY FAMILIES NEED ICE; THEY DEPEND ON YOU!

Donations Will Give Relief to Hundreds.

Yesterday's hot and humid weather sent throngs of dwellers in close, crowded quarters to the parks and beaches. But many babies, aged persons, and bedridden patients had no relief from the heat, and if they had no ice they had no sweet milk to drink. It is for these persons that the free ice fund financed by TRIBUNE readers operates.

During the remainder of the summer's hot, dispiriting days, hundreds of persons must depend on the generosity of contributors to the fund for something which the average person takes for granted. Ice is a luxury to these inhabitants of mean, hot rooms. It also is a necessity, as it is to every one else.

Most recent contributors to the fund are:

...s. A. Simpson	$ 5.00
...onymous	1.00
... Y. Z.	1.00
... S. B.	1.00
... W. F.	1.00
...onie Frin, Buddy Hoffman, Richard Hoffman, Edna Spead, and Herbert Notof	3.00
...inne E. Bach	2.00
...ele I. Bach	2.00
...onymous	1.00
...n Johnson	10.00
Total	$ 27.00
...viously acknowleged	1,860.79
Grand total	$1,887.79

Other persons who wish to help children and babies and mothers through the hot days by sending them out of the city for a two weeks' vacation are contributing to the Camp Algonquin fund. Recent contributors include:

...D. Goss	$ 6.00
...bert Neil Dickman Jr.	10.00
...bel I. Kauffmann	10.00
Total	$ 26.00
...viously acknowledged	1,482.07
Grand total	$1,508.07

Contributions to either the free ice fund or Camp Algonquin may be sent to the Chicago Tribune Charities, Inc., in care of the Tribune Tower, and will be acknowledged in the columns of this newspaper.

RELATIVES VISIT FURCH; GOES TO JOLIET TUESDAY

Dr. Frank J. Furch Jr. yesterday received friends and relatives in his cell at the county jail, the last visiting day before he leaves Tuesday for Joliet penitentiary to begin a sentence of ... years for the murder of his second divorced wife, Mrs. Norma Schmidt. The chiropodist was convicted in a jury trial July 17. Among the visitors were his father, his first divorced wife, Mrs. Myrtle Tasch Furch, their children, Joan, 14 years old, and Frank, 9; Mr. and Mrs. Richard Painter, his sister and brother-in-law, and Mrs. Anna Prichard, a former patient.

Injured in Crash

VEDA ANN BORG.

Hollywood, Cal., Aug. 7.—[U. P.]—Dick Purcell, 28, film actor, and Veda Ann Borg, 22, actress, were injured seriously today in a head-on collision in downtown Hollywood with an automobile driven by H. A. Russell, 58. Hospital attendants said Miss Borg suffered gashes on her face which may leave her scarred. Purcell's throat was slashed, requiring 12 stitches to close the wound. Russell and his wife were treated for shock.

Uses Her Purse for Bait and Catches a Shoplifter

A few minutes after Miss Mae Fox, 3459 West 59th place, a policewoman attached to the confidence game detail, laid her purse on the counter in a store at 1451 East 53d street, a woman snatched it up. Miss Fox caught her before she got outside the store and took her to the Hyde Park police station. On the way her prisoner offered Miss Fox $50 to let her go. She gave her name as Leonora Schnitzer, 45, who police said has a record as a shoplifter.

DEVISE SYSTEM TO BALK EVASION OF DRIVING BAN

Police Will Check Up on Violators of New Law.

A system under which motorists who operate cars after their right to drive has been suspended under a new state law can be detected and punished will be established in the police department and the Municipal court, Chief Justice John J. Sonsteby announced yesterday. The plan was evolved at a conference between Judge Sonsteby and Judge Charles S. Dougherty of the auto safety court.

Since the law became effective the middle of July, about 60 Chicago drivers have been penalized for reckless or drunken driving, passing street cars on the left, or leaving the scenes of accidents. Their licenses have been suspended for periods up to one year.

Expect Task to Be Made Easy.

No violations of these suspensions have yet been found, but the new machinery will make their detection easy, Judge Sonsteby believes.

Henceforth, when a suspension is ordered, copies of the order will be sent to the trafic court and to the "cafeteria" court, while a third is kept in the auto safety court, where most of the suspensions are imposed. The stafs of these branches will then check the names of all future defendants brought there against the suspension list.

The chief justice said that he would also ask Police Commissioner Allman to assign a man to the auto safety court to keep track of suspensions and send the names of the offenders to the police districts where they live, so that checks may be made from time to time to determine whether they are obeying the suspensions.

Up to Police, Says Judge.

"All we can do," said Judge Dougherty, "is to impose the suspensions. It is up to the police to see that the orders of the court are obeyed."

Chief Justice Sonsteby added that Secretary of State Hughes had agreed to provide space on next year's license registration cards for a record of suspensions, in addition to fines and jail sentences imposed for motor law violations.

Meanwhile, Judge Jacob M. Braude in the Trafic court has declared that caution must be exercised in carrying out a plan to record trafic violation convictions on drivers' state license registration cards. Persons who depend upon the use of their cars for their livelihood might be penalized too severely if the convictions are thus recorded, he said.

THE MASSACRE

Chicago's 1937 Trafic Toll

More than 98% of the city's automobile fatalities are of a nature physically impossible on an elevated highway.

Boy Sleepwalker Injured in Three Story Plunge

James Korn, 14 years old, of Frankfort, Ind., was in a serious condition last night in the Lutheran Deaconess hospital after a fall from the third floor window of a home at 2620 North Rockwell street, where he was visiting. Police believe the boy walked in his sleep, opened the window, and plunged to the ground.

SEVEN INJURED IN CRASH CAUSED BY 2 BLOWOUTS

Pinned in Wreckage as Car Plunges Into Ditch.

Albert E. Bierma, 44 years old, manager of THE TRIBUNE pay roll department, and six other members of his family were injured yesterday when the two front tires of his heavy sedan blew out on route 72 near Kirkland, Ill., while they were en route to his summer home at Ely, Minn.

The automobile plunged into a ditch, careened through a wire fence, and smashed against the outbuilding of a farm. The occupants were pinned under the wreckage until motorists extricated them. They were taken to the Swedish-American hospital in Rockford.

Bierma Critically Hurt.

The most critically injured is Bierma, who lives at 6151 North Moody avenue. The others are his mother, Mrs. Minnie Bierma, 61; his sister, Mrs. Grace H. Morrison, 44, 5912 Newberry avenue; her husband, John H., 46, and their three children, Grace, William, and John.

Mrs. Lillian Matz, 24 years old, 8707 Manistee avenue, was fatally injured in an unusual automobile accident last night. She was riding in Anthony avenue in a car driven by her husband, Edmond, when, at 88th street, the door flew open and she fell to the pavement. Matz took her to the South Chicago hospital, where she died of a skull fracture.

William E. Britten, 44 years old, 1736 Broadway, Melrose Park, was killed and his nephew, William Britten, 8, of the same address, was injured yesterday when Britten lost control of his automobile at 87th street and Roberts road, south of the village of Justice, and the machine overturned in a field. The boy was taken to the Little Company of Mary hospital.

Julius Gurzec, 40 years old, 1501 Cortez street, a printer, died in St. Mary's hospital yesterday of injuries suffered several hours earlier when he was run down by an automobile at Ashland avenue and Augusta boulevard. The driver, Michael Mardersian, also 40, of 600 North Clark street, was held for the inquest.

The body of a boy killed Friday when he was brushed off a merchandise truck by another truck at Halsted and 67th street was identified yesterday as that of Allen Moline Jr., 15 years old, 8114 Vincennes avenue.

Up to 4 p. m. yesterday 616 persons had been killed in automobile accidents in Cook county since Jan. 1, according to the coroner's office. Of these, 478 persons were killed in Chicago, where 13,197 were injured in the same period.

CREDIT SAFETY LANES WITH BRINGING DROP IN ACCIDENTS' TOLL

Safety lane inspection of automobiles in 1936 contributed largely to an 8 per cent reduction in accidents between the latter half of that year and a similar period in 1935. This conclusion, contained in a report by the Chicago park district, is based on the number of accidents per million miles of driving.

Although there was a 13 per cent increase in the number of accidents, gasoline sales show that 3,288,990,000 car miles were driven in the latter half of 1936 compared with 2,680,560,000 miles in the same period in 1935.

Following is a table showing the accident, injury, and death records for the two periods:

	July-Dec., 1935.	July-Dec., 1936.
Total accidents	8,716	9,850
Total personal injuries	10,107	11,573
Total deaths	425	430
Acct. per million car mi.	3.25	2.98
Injuries per million car mi.	3.77	3.52
Deaths per million car mi.	.16	.13

A city ordinance requiring inspection of all motor cars and trucks twice annually became effective July 1, 1936. The decrease in Chicago's trafic toll shown by the above table became apparent shortly after that.

HINES

CUSTOM-BUILT HINES GARAGE

Only $8.40 a Month

Why pay garage rent when without paying one penny down, you can have a Hines garage built to your order? A reliable independent contractor will build it for you. And you can pay for it like rent—some styles as little as $8.40 a month. Hines garages include 90-lb. roofing, fold-away, over-the-top, or around-the-corner doors. Permanent construction. Call nearest yard or write today.

HINES

There's a neighborhood yard near you

37 Hudson Seal Coats*

*A Hollander Dyed Muskrat

FINEST GRADE, SELECTED, TOP QUALITY PELTS.... $225

Nothing Finer To Be Had

Featured in Our 54TH AUGUST FUR SALE

All the Season's Latest Styles

Also Hudson Seal Coats from $165

N. HYMAN & CO. EST. 1883

5 N. Wabash Ave. 5th Floor Kesner Bldg. Central 3148

EVERYDAY THIS WEEK AT SEARS 6 CHICAGO DEPT. STORES

Double Demonstration! of Sears Nationally Famous

KOOK-KWICK PRESSURE COOKERS

and

CANNING DEMONSTRATION

Featuring Kerr Jars!

CALLING ALL CANNERS! Come to Sears for helpful hints on the most improved canning methods. You'll get dozens of worthwhile ideas as the Kook-Kwick Demonstrator shows you how Kook-Kwick Pressure Cookers simplify canning and save you time and money. The Kerr Jar people, too, have a wealth of suggestions for every progressive housewife. Something doing all the time! We'll be looking for you!

Special Prices This Week on

KOOK-KWICK COOKERS

The Big 25-Quart Canning Cooker Is Now Only $9.45

Kook-Kwick Pressure Cookers save cooking time, save fuel, preserve flavor and vitamins. See an entire meal cooked over one burner in 15 minutes! Note these low sale prices on completely equipped cookers:

6 Qt. Size. Reg. 6.25	$5.79	16 Qt. Size. Reg. 14.50	$12.48
9 Qt. Size. Reg. 9.25	7.95	19 Qt. Size. Reg. 16.50	13.45
11 Qt. Size. Reg. 12.50	10.48	22 Qt. Size. Reg. 18.50	14.95

During our Demonstration, we're featuring special prices on all canning needs: jars, rings, scales, glasses, etc.

SEARS, ROEBUCK AND CO.

HINES

AUGUST IS HOME CHECK-UP MONTH

REPAIR PORCHES
INSULATE TO CUT WINTER FUEL BILLS
COVER CRACKED CEILINGS
FIX UP KITCHEN
PATCH ROOF
PAINT UP
REFINISH FLOORS
REPLACE GARAGE DOORS

New 2-Coat Paint System Offers Amazing New Savings

Devoe's revolutionary, new 2-coat paint system gives a better job at half the painting cost. A new first coat seals the surface; second coat resists sun and weather—defies cracking, peeling, fading—stays white longer—outlasts others two to one. Learn about this revolutionary new paint now. Complete job can be paid for on Hines' easy terms of NOTHING DOWN and—

as little as $5.26 a month

Devoe Velour Flat Wall Finish—Long-wearing, washable finish in soft, velvety pastel shades. Per gal. $2.60

Devoe Velour Semi-Gloss—Surface-sealing waterproof finish for kitchens, bathroom walls, and woodwork. Per gal. $3.45

Floor and Trim Varnish—A quality, all-purpose varnish at a sensational price. Per gal. $1.23

Hide your cracking ceilings ugly—Upson board will do it snugly

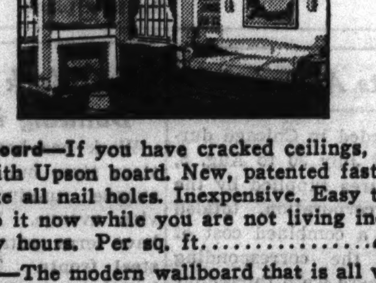

Upson Board—If you have cracked ceilings, cover them with Upson board. New, patented fasteners eliminate all nail holes. Inexpensive. Easy to apply. Do it now while you are not living indoors so many hours. Per sq. ft. 4½c

Plywood—The modern wallboard that is all wood, 3-ply, extra strong, with beautiful grain that gives handsome paneled wall and ceiling effects at an astonishingly low cost. 1/4" thick, 48" wide, 6' to 8' long. Per sq. ft. 5c

Armor Board—3/16" thick, sq. ft. 3c

Plasterboard—3/8" thick, sq. ft. 4c

Don't build a new home until you have all the facts on this NEW TYPE LUMBER that is stabilized to fit Chicago's climate!

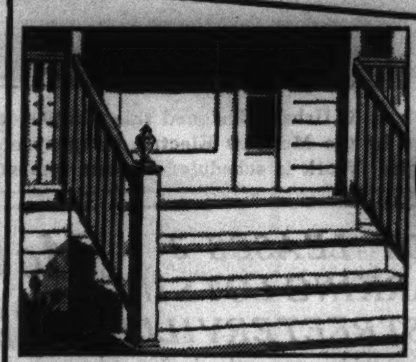

Check your porch failings... Floors, steps, and railings

Porch Step—2"x10"x4' long. Ponderosa pine, each 48c
Riser—1"x8"x4' long. Ponderosa pine, each 25c
Flooring—Clear fir, 1"x4", per 100 lineal ft. $2.39
Ceiling—5/8"x4", clear fir, beaded, per 100 lineal ft. $1.96
Top Porch Rail—Selected, 1-5/8"x3-5/8", grooved and beveled, per lineal ft. 4½c
Baluster—Clear pine, 1-1/8"x1-1/8", per 100 lin. ft. $2.70
Porch Newel—Clear fir, 5"x5", each $1.00
Enclose Your Porch—Ask for free estimate.

Hines' modern insulation Ends fuel bill aggravation

Balsam-Wool Blanket—Sealed against wind, moisture, and decay. Highly fire-resistant. Saves as much as 20% on fuel bills.
Roll ½" thick, covers 125 sq. ft., $5.74
Roll 1" thick, covers 125 sq. ft., $8.10

Zonolite—A very efficient insulating material that anybody can apply. Easily poured between joists of attic floors. Fireproof and verminproof. Per bag to cover 18 sq. ft. 3" deep 97c

Johns-Manville Rock Wool Batts, "Ful-Thik" in sizes to fit between joists. Water-, vermin-, and fireproof. One carton to cover 20 sq. ft. $1.90
"Semi-Thik" at similar savings.

Garage doors replace Ere Winter you face

Here are garage doors built to withstand the punishment which all garage doors get. If your doors are damaged, repair or replace them now at these special low prices in sets of 2 or 3.

6-panel, 6-light (open). Per set of 2 .... $13.89
9-panel, solid. Per set of 2 .... $14.75
4-panel, 6-light (open). Per set of 3 .... $14.79
6-panel, solid. Per set of 3 .... $15.75
Glass for open doors at lowest prices.

J-M Wainscoting makes kitchen easier to clean—more cheery, too

The famous Johns-Manville Asbestos Wainscoting is an asbestos-cement wall material with a baked-on surface. It is colorful and as easy to keep clean as china. Ideal for kitchen walls, bathroom, and shower stalls. Wide choice of joyful colors. Per sq. ft. 45c

Kitchen Cupboards—Add two or three cupboards to your kitchen, and you'll be astonished at how they simplify work. Do it now, while you are not baking so much. Hines can supply all types of cupboards and breakfast nooks at prices surprisingly low.

Don't you wait for winter's proof—Check up NOW for leaky roof

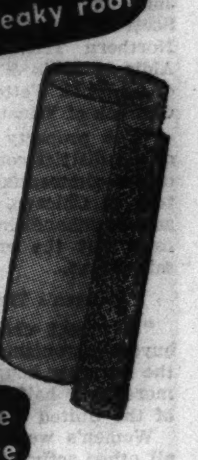

Check up flashings and other weak points on your roof now.
Roof Cement—For patching. 5 pounds 39c
Roof Paint—Per gal. 69c
Asphalt and Asbestos Shingles—All types in wide range of colors at rock bottom prices. Special—a limited quantity of broken lots and colors at real sacrifice prices. Investigate.

Don't buy till you compare Hines' prices on hardware

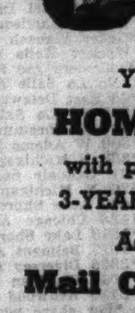

One-tumbler Lock Set—Dull brass. Per set 59c
Three-tumbler Lock Set—Dull brass. Per set 98c
Combination Door Latches—Dull brass, rim or mortise. Per set 49c
GARAGE DOOR HARDWARE
Fold-away Hardware, 3 to a set. Complete $3.60
Over-the-top Door Hardware, for old or new doors, two or three doors to set. Open or close at a touch. Per set $24.75

You can't afford to delay HOME REMODELING with prices going up and HINES' 3-YEARS-TO-PAY Terms available

Ask for free estimate now

20 YEARS TO PAY FOR NEW HOME

Call Nearest Yard or Canal 0349

EDWARD HINES LUMBER CO.

Mail Coupon for FREE REMODELING BOOK

Contains over 100 photographs of actual home-remodeling jobs.

EDWARD HINES LUMBER CO.
Survey Dept. 8008
2431 S. Wolcott St. (formerly Lincoln St.), Chicago
I am building (or remodeling) and should like a Hines estimator to call with your big new book containing scores of practical illustrations and latest ideas on home remodeling and building. I am especially interested in information on the following:
☐ Attic ☐ Roofs ☐ Kitchen ☐ Insulation ☐ Paint ☐ Porch ☐ New Home ☐ Garage
Name ....
Address ....
City ....
State ....

DROP IN AT THE HINES YARD IN YOUR NEIGHBORHOOD

MAIN YARD 2431 S. Wolcott St. Canal 0349
DOWNTOWN BRANCH 1168 N. Halsted St. Diversey 5805
ROSEHILL 1824 Balmoral Ave. Longbeach 4212
NORTH SIDE Lincoln Ave. at Grace Lake View 0926
INDEPENDENCE 3900 N. Pulaski Road Pensacola 0300
IRVING PARK 3839 Milwaukee Ave. Kildare 8272
JEFFERSON PARK 5140 Milwaukee Ave. Pensacola 8300
AUSTIN 355 N. LaVergne Ave. Austin 0022 Euclid 2441
GARFIELD 4658 W. Roosevelt Rd. Austin 3600 Cicero 133
ARCHER AVENUE 5245 Archer Ave. Lafayette 7820
63RD STREET 4626 W. 63rd St. Hemlock 8400
EVANSTON 1613 Church St. University 0041 Rogers Park 8270
MEARS-EVANSTON 119 Chicago Ave. University 3950
HIGHLAND PARK Highland Park 8720
GLENVIEW Glenview 4
PARK RIDGE 612 W. Touhy Ave. Park Ridge 15
MAYWOOD-MELROSE 2000 Main St. Maywood 7800 Melrose Park 730
LA GRANGE 511 E. Cossitt St. La Grange 8003
DU PAGE COUNTY 127 Monterey Ave. Villa Park 1144
RIVER FOREST 7820 Madison St. Forest 2320
CICERO 4901 W. 25th Pl. Crawford 5400 Cicero 5400

Survey Shows Chicago Wholesale Market District Has Large Increase in Occupancy

48 BUILDINGS ARE REPORTED FULLY RENTED

Women's Wear Concerns Lead All Others.

BY AL CHASE.
[Real Estate Editor.]

Efforts to restore the Chicago wholesale market district to its former leadership as a manufacturing and wholesaling center have resulted in 87 per cent of the floor space being occupied. This includes the 120 buildings in the sixteen square blocks between Wells street and the river and from Madison to Harrison. Last year the occupancy ratio was only 80 per cent. Forty-eight buildings are now 100 per cent rented. Last year only thirty-one structures were completely occupied.

Glenn G. Hayes.
[Du Bois Photo.]

According to Glenn G. Hayes, director of the Chicago Wholesale Market council, since the program to restore the district to its one time preeminence was launched in 1934, occupancy has increased 1,082,356 square feet, in spite of an all-time low in general real estate activities in other locations.

Two Buildings Are Razed.

The gross floor area of buildings in the district in 1934 was 8,797,629 square feet, but this has been reduced during the last year to 8,702,445 feet by the wrecking of two buildings. Three other structures, comprising 473,113 square feet, included in the original figure, are reported to be unsuitable for multiple tenancy, which further reduces the average rentable vacant footage to 998,358 square feet. The present occupancy totals 7,229,074 square feet, or 87 per cent of the total area.

According to Hayes the present situation points to higher rentals, new building construction, and further modernization of old buildings. During the last three years $2,500,000 has been spent in rejuvenating structures throughout the area.

Ends Three Year Program.

The survey of tenancy was made at the conclusion of the third year of the market council's promotional program undertaken by the property owners of the district, which include the estate of Marshall Field; Carson, Pirie, Scott & Co.; Hart, Schaffner & Marx; the McCormick, Ryerson, Phipps, Bass, and Brooks estates, and several others.

Members of the property owners' executive committee are Ward Farnsworth of the Field estate, chairman; John T. Pirie Jr. of Carson, Pirie, Scott & Co.; Keith J. Sheckler, the Northern Trust company; Graham Aldis of Aldis & Co.; William Niles of Albert H. Wetten & Co., and Henry Gollnick of Winston & Co.

"The property owners' committee of the district comprises some of the oldest commercial names in the history of Chicago, pioneers in wholesale merchandising, not only in Chicago, but the entire middle west," said Hayes.

Women's Wear Now Leads.

"A recent checkup revealed that buyers patronizing this market during the last year bought merchandise for more than half the total population of the United States."

Women's wear concerns now lead all other activities in the amount of square footage occupied by any one industry in the district. There are now 348 wholesalers of women's dresses, coats, and suits in the district, compared with 284 two years ago. They occupy 1,043,475 square feet.

A year ago men's clothing firms occupied the most space. There are now eighty-four men's wear wholesalers with 1,019,980 square feet. Among them are three of the largest men's clothing manufacturers in the world—Hart, Schaffner & Marx, B. K. Kuppenheimer & Co., and Alfred Decker & Cohn.

Varied Types Attracted.

Other firms, closely allied to the women's wear field, who play a prominent part in the district, are 23 wholesale dry goods and general merchandising companies; 64 lingerie, hosiery, negligee, and blouse houses; 24 shoe companies, and scores of accessory and fabric houses.

"In addition to the trades mentioned," said Hayes, "widely varied types of business and industries have been attracted to the Chicago wholesale district.

"We now have a total of 1,753 firms in the wholesale district, who transact an annual gross volume of business of approximately one billion dollars."

Adopt Uniform Rules for Sale of Real Estate

Poseph B. Ford, chairman of a special committee of the Chicago Real Estate board, yesterday announced that after many months of deliberation a new set of rules governing uniform practices for nonexclusive selling and listing of real estate, have been adopted for use by realtors.

These rules provide that all real estate brokers, in accepting the listing of the sale or exchange of real estate, must secure the same in writing, signed by the owner or his duly authorized agent. These listing forms will provide a fixed price that shall be good for not less than ninety days and shall show the terms under which the property can be sold or exchanged.

Provide Other Forms.

The new rules also provide for the preparation of another form to be used when the property is held by trustees, corporations, or under liquidation for the benefit of bondholders, or any other group of beneficiaries; also when the title is held by an executor, administrator, conservator or receiver, under court appointment.

"Almost all brokers have had the sad experience of trying to sell real estate at recommended prices and when they finally secured a buyer at such prices, the owners refused to go ahead with the deals," said Ford.

Lose Time and Money.

"The brokers, of course, have incurred a large loss of time and expense, and in many cases, have incurred the ill will of the prospective buyers. All other lines of business provide a price for the commodities for sale, and salesmen are entitled to a commission when they produce buyers. That is only fair.

"Real estate brokers have been somewhat to blame for the conditions existing today. The new uniform practices should prove of the greatest benefit to brokers."

The new listing forms will not interfere with tne present exclusive form of listing real estate now used by the realty board, Ford said.

WINNETKA BLOCK REPORTS GAIN IN OCCUPANCY

The I. Schuman Realty company, which sold the three story building at 806-12 Elm street, Winnetka, last January to the Elm Building corporation, yesterday announced that with the completion of a $50,000 modernization program several stores and all apartments have been rented.

The following leases were made for main floor space: F. W. Woolworth company, Jewel Tea company, Chestnut Court Book shop; Miss Corneilson, Inc., interior decorator; Winnetka News company; Little House of Interest, antique shop.

There is a waiting list for apartments, it was asserted. The building, which contains seven stores and eighteen suites, fronts 125 feet on Chestnut court and seventy-five feet on Elm street.

Real Estate Bonds

Only minor changes occurred in prices of real estate securities last week. The following nominal bid and asked quotations were supplied by a local investment house:

	Bid.	Asked.
Agar Packing & Prov 5s w s....	61½	......
American Furn Mart 3s........	71	72
*Aquitania Apts stk..........	13½	15½
*Aragon Hotel stk............	15½	17
*Arthur Realty Corp stk......	10½	11½
Bankers' Bldg Inc 3s.........	19½	21
Bankers' Bldg 5½s l t c......	81	82½
*Belleaire Hotel stk.........	14½	16
*Buchanan Realty Corp stk....	10½	11½
Chicago Allerton House 6s....	17	18½
Chicago Bldrs' Bldg Inc bds w s	24	......
Chicago Prod Dist Inc 5s w s..	102	104
Chicago Stadium 5s...........	27½	29
Churchill [The] 7s...........	22	23½
*Cleveland Realty Corp stk...	16	......
Columbus Venetian 3-5s w s....	33	35
Dickinson [Albert] 6½s.......	15	16½
Diversey Bldg 3s.............	64½	......
Diversey Hotel 3s............	25½	......
Edgewtr Bch Apts Inc bds w s	51	53
Edgewater Beach Hotel 5½s....	46½	48
Forman [Geo. M.] Realty T w s	18½	20½
*Gary Hotel stk..............	14	17
Georgian Hotel Inc bds w s....	56½	58½
Granada Apts Hotel 6s........	17	......
Granada Corp 3s..............	44	......
*Hotel Graemere stk..........	13½	15
Hotel Sherman 5½s............	27	28½
Insurance Exchange So 6s.....	61	62½
Jackson Park Natl Bldg 6½s....	70	......
Kaufman & Wolfe 5s...........	59	62
Keogh Bldg 6s................	91	......
Lake Shore Athl Club 6½s.....	9	10½
Lincoln Clark Hotel 5s w s....	60	......
Marbro Corp 4s...............	65½	67½
Maryld Thea & Off Bldg 6s w s	83	86
*McCormick Trust stk.........	12	......
Medinah Club Inc 4s w s.......	12	14
Midland Bldg 6¼s.............	5	6
Morrison Hotel 3½s...........	14½	16
Norshore Thea Inc 4s.........	58	60
*Randolph Hotel Co...........	27	29
Schoenstadt [H] & Sons 6s....	71	73
Senate Thea 6½s..............	49	51
*Shelbourne [The] stk........	90	95
Sheridan Melrose Inc 4s......	51	53
*Sherwell Realty stk.........	24	26
*Shoreland Hotel units.......	22½	23½
Stevens Hotel Inc 5s w s......	35	37
*Wabash-Harrison stk	10½	12
Wacker Wabash Inc 5s.........	13	14½
*Wacker Wells Corp v t c....	17	18
Windemere Inc 5s w s.........	26	28
1 No La Salle 6s.............	27	29
*20 East Delaware stk........	15	......
*208 So La Salle Bldg stk....	32½	33½
*222 E Chestnut St stk.......	33½	35
*300 W Adams St v t c........	31	33
*333 N Michigan Av units.....	30½	32½
431 Oakdale 6s...............	24	26
520 N Michigan Av inc 5s....	40½	42½
1400 Lake Shore Dr inc bds....	32	34
1426 Chicago Av 6s...........	46	......
*1540 Lake Shore Dr stk......	35	36
*1617 Belmont Av v t c.......	23½	25½
*3335 Diversey Bldg v t c....	31	......
*5044 Sheridan Rd stk........	34	......
*5110 Kenwood units..........	16	18

*Per share per unit.

Where Midwest White Corn Will Be Ground for Nation's Breakfast Tables

The above $1,500,000 corn mill is to be erected by the General Foods corporation on a thirty-two acre site just north of the Kankakee city limits on the Governor's highway. The engineer and contractor is the H. K. Ferguson company of Cleveland, O. James Mullins, now with the Post Products division of General Foods at Battle Creek, Mich., will be plant manager. It will employ 200 when completed next winter. In addition to the new mill of concrete, steel, and glass, storage for 1,500,000 bushels of corn will be provided. The new plant will grind corn which will then be shipped to Battle Creek for use in various breakfast foods. According to Udell C. Young, vice president, a year of study has been given to make sure that the new plant will be completely modern and efficient.

Start Work Tomorrow on Large Fox River Valley Plant

Olsen & Urbain designed this $250,000 manufacturing plant to be erected by the McGraw Electric company on a 45 acre site just south of Elgin. Work is scheduled to start tomorrow, according to D. Scott Campbell, executive vice president. The new plant, to be completed by the first of the year, will employ 600 men and women.

LYDY LEASES 3 PARKING LOTS IN STREETERVILLE

Three parking properties in Streeterville formerly operated by separate concerns have been leased to the R. G. Lydy Parking company through Howard L. Storsch of Ross, Browne & Fleming. The three lots have a total area of 106,000 square feet, capable of accommodating 500 cars, according to Claude A. Welles, general manager of the Lydy concern.

From the Potter Palmer estate Lydy leased 30,000 square feet at the northeast corner of Michigan avenue and East Delaware place, just south of and adjoining the Palmolive building.

From the Bendix syndicate he leased approximately 56,000 square feet, comprising the 219 feet of Michigan avenue frontage between Delaware and Chestnut, with a depth of 250 feet. The third parcel is just east of the Bendix land and west of the Casino club. It contains 20,000 square feet. Minnie H. Case is owner.

47th-Central Park Corner Is Sold for Factory Site

The Lake Building Material company yesterday sold its yards at the southeast corner of 47th street and Central Park avenue, 296 by 598, to Benedict Stewart McCurcheon for an indicated $45,000. It is understood an industrial development is contemplated.

News of the Architects

The fourth tournament of the 1937 series of golf being played by the Architects' Club of Chicago will be held at the Elmhurst Country club Aug. 12.

Brokers' Notes

John W. Murray, formerly of Wells-Murray & Co., announces the opening of a real estate office at 6469 Sheridan road.

McGraw Electric Will Build $250,000 Plant Near Elgin

Work is scheduled to start tomorrow on a $250,000 plant for the McGraw Electric company on a forty-five acre site outside the southern city limits of Elgin. The land is on the west side of state route 25, the Elgin-St. Charles river road on the east bank of the Fox river, and is south of the Chicago, Milwaukee, St. Paul & Pacific railroad right of way.

Designed by Olsen and Urbain, the new plant will have a frontage on the highway of 247 feet. This two story section will house the company's offices, a cafeteria, rest rooms, and some manufacturing facilities. Extending west for 447 feet will be a one story section devoted entirely to manufacturing.

The company makes various electrical devices, including fuses, water heaters, and toasters. It has plants in Minneapolis, St. Louis, and in the Clearing Industrial district, Chicago. Max McGraw is president and D. Scott Campbell is executive vice president.

The new Elgin plant, scheduled for completion by Jan. 1, 1938, is expected to employ 600 men and women, according to Campbell. The Chamber of Commerce of Elgin raised a fund of $25,000, it was announced, to bring the McGraw concern to the Elgin area. Elgin water mains and sewers will be extended out of the city limits to accommodate the new plant.

Contracts Awarded

Contracts awarded in Chicago during the week of July 30 to Aug. 5, according to figures supplied by the F. W. Dodge corporation, totaled twenty-six, with a combined cost of $2,029,000. For the corresponding week last year there were thirty-four contracts totaling $780,168. So far this year the total cost of contracts is $37,899,408, compared with $24,926,645 for the same period last year.

South Side Recreation Block Nears Completion

Work is nearing completion on the remodeling of a one story building at 7937-49 South Chicago avenue from plans by Architect L. F. Coleman. It will contain sixteen bowling alleys, billiard tables, a bar and lunch room. Air conditioning is planned for next summer, according to James Turner, south side real estate operator, the owner.

Start Work on Business Building in Lincoln Ave.

Work has been started on a one story store building at 3113 Lincoln avenue, running through to Greenview avenue. The four stores will have terra cotta, glass, and stainless steel fronts. The 50 by 150 foot building will have foundations capable of carrying an additional story. One store has been leased to Sherman Wash Wear, Inc. The owner is the 3113 Lincoln Avenue Building corporation. David Saul Klafter is the architect.

ARTHUR A. KLEIN LEASES HOTEL FROM WIEBOLDT

Arthur A. Klein, president of the West Side Hotel association and a member of the executive committee of the Greater Chicago Hotel association, yesterday leased from Werner A. Wieboldt, chairman of Wieboldt Stores, Inc., the four story West Manor hotel at 210 South Ashland avenue.

It contains forty-four kitchenette apartments, sixty hotel rooms, barber and beauty shop and grill. The lease is for ten years on a minimum guarantee and percentage basis.

The lessee will modernize the property. Klein also operates in the vicinity the Union Park hotel and the Thirty-Six Ashland apartment hotel.

Gollos Brothers, Inc., Buy East 75th St. Ground Lease

Gollos Brothers, Inc., yesterday purchased the fifty year ground lease at 2638 East 75th street from Samuel M. Cline. The lease has twenty-six years yet to run and calls for an annual rental of $1,500. Walter Zittenfield was attorney for the lessee. The property is improved with a business block containing five stores, all rented, and the 400 seat Ray theater, leased to the Ray Theater company, which is controled by the Gollos Brothers, who also operate the Midway and Woodlawn theaters.

Visking Plans Big Addition to Its Plant

Construction has just been started by the Visking corporation on an addition costing half a million dollars, at 6733 West 65th street, in the Clearing Industrial district. When completed it will provide the company with 100,700 additional square feet of floor space.

At the same time the Visking corporation announced the purchase of an additional 90,000 square feet of land from the Clearing district for future expansion. The land on which the new building is being erected was bought three years ago.

Started 11 Years Ago.

The new addition will be east of the original plant and will be 150x460 feet, part of which, including the offices, will be two stories. The additional space for manufacturing will be a one story unit, similar to the greater part of the present plant.

Starting commercial production eleven years ago, the company, which manufactures a variety of cellulose tubing used principally by the packing industry for sausages, has had a large increase in business.

Doubles Present Capacity.

Visking moved to Clearing in 1932 and two years later doubled its original plant capacity. The present addition, which again doubles the company's plant space, will give it approximately 200,000 square feet. Erwin O. Freund, president, is also founder of the corporation.

Negotiations for the Visking building and land deal were completed by Freund and H. Perry Phelps, vice president and general manager of the Clearing Industrial district.

The Visking building project brings the total amount of 1937 construction in Clearing to more than $2,000,000, establishing a new building record for the 2,800 acre manufacturing area.

ALL M'KINLOCK BUILDING STORE SPACE IS RENTED

With the closing of four store leases in the McKinlock building, 209 West Jackson boulevard, all the store space in that structure is now occupied, according to Herbert E. Case, manager of the property.

The firms which have taken space are the Allen-Wales Adding Machine corporation, Lorraine Sportswear company, Henry S. Fraerman, silks and woolens, and the Universal Grinding corporation.

The building is owned by the estate of George A. McKinlock.

STORE AND FLAT BUILDING AT 82D AND ELLIS SOLD

Edith Summer yesterday purchased the three story store and apartment building at the southeast corner of 82d street and Ellis avenue from Herman Frey for an undisclosed consideration.

The building contains seven stores and twenty-two suites. The Equitable Life Insurance company made a $75,000 mortgage on the property.

Coffman Realty company represented all parties.

Figures for the Week

TRANSFERS.

	No.	Amount.
Last week	976	$1,679,467
Same wk. last year	904	1,994,323

TRUST DEEDS, MORTGAGES.

	No.	Amount.
Last week	591	$3,361,764
Same wk. last year	578	3,282,983

BUILDING PERMITS.

	No.	Cost.
Last week	32	$317,650
Same wk. last year	41	520,550

START WORK ON MILLION DOLLAR PLANT IN CICERO

Ceco Steel Products Buy 20 Acre Site.

Work has just been started on the first unit of a million dollar manufacturing plant by the Ceco Steel Products company, formerly known as the Concrete Engineering company, at the southeast corner of 58th avenue and West 26th street, Cicero. The initial unit will represent an approximate investment of $200,000, according to J. F. Seifried, assistant manager, in charge of sales in the Chicago district. Completion is set for early fa

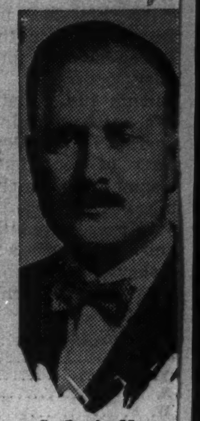
C. Louis Meyer.

The company recently purchase ten acres from the Chicago, Burlin ton & Quincy railroad, with an optic on ten more, which will give it fou blocks of frontage on 26th street, e tending more than 1,300 feet betwee 56th and 58th avenues.

Builds Its Own Plant.

The new plant was designed company engineers and is being bui by the company. With the exceptic of brick work and structural ste all of the building materials used wi be supplied by the company.

Established just twenty-five yea ago by C. Louis Meyer, now presider of the concern, and John W. Towl director, the concern has grown unt it has offices and warehouses in eig teen cities. Its general offices are Omaha, but practically all of its ma ufacturing is done at the origin Cicero plant, at 1926 South 52d av nue. It is expected eventually to co solidate all its local factory activiti in the new plant. Three hundred pe sons are on the local pay rolls.

Doubles Plant Capacity.

The company manufactures ste windows, steel joists, metal screen weatherstrips, and lath, and fabr cates and warehouses reinforcir steel, wire fabric, shores and clamp It supplied all the reinforcing ste and floor trusses for the Golden Ga bridge at San Francisco, all of th steel forms for the Merchandise Mar and all of the reinforcing steel, ste forms, welded fabric, and all met lath for Tribune Tower.

The first unit of the new plant wi be 343x325 feet, one story, built mos ly of steel, concrete, and glass. Ste windows, steel joists, and metal lat now being made at the 52d avenu plant, will be manufactured at th new building. The old plant which 275x600 feet, occupying a four ac site, is overcrowded. The new pla will double the capacity of the co pany, it was asserted.

E. O. Walker is vice president an manager of the Chicago distric which includes Milwaukee, Detroi and Indianapolis.

Cicero Building Gains.

According to Anton P. Moure building commissioner of Cicero, co struction in that suburb registered decided gain in July. Permits issue showed a 120 per cent increase ov any month of 1936 or 1937.

Home building is a feature of Ci ero building activities, he said. Pe mits were issued for five single fa ily residences during July to co $20,000. A two flat building was a nounced, to cost $9,000. The numbe of permits issued during July wa 29, costing $175,210.

GARAGE SPECIAL
18x18 2 Car All New Material $143
EASY PAYMENT TERMS
SUMMER HOMES AND SMALL HOMES AT LOW PRICES
CITY WRKG. & LBR. CO.
2301 S. Crawford Lawndale 3010
Open Sunday 10 A. M. to 1 P. M.

GENERAL MORTGAGE INVESTMENTS, INC.
FIRST MORTGAGES
Interest Rates
4%-4½% to 5%
depending on location and type of property.
We also make
F H A LOANS
Under Federal Housing Administration plan for refinancing or construction
33 North La Salle Street
Telephone Randolph 3477

LOW COST CONSTRUCTION
GENERAL REMODELING
NO MONEY DOWN
GARAGES BUILT
NEW HOMES
ALL STATE BUILDERS
2400 W. MADISON ST.

LIMITED TIME SPECIAL
PERMANENT—BEAUTIFUL
$5 DOWN
MAJESTIC CONSTRUCTION CO.
4720-24 Wentworth Ave.
PHONE BOULEVARD 2060-61

Truly a Miracle
HOUSE FRONT REMODELING OUR SPECIALTY!
NO JOB TOO LARGE OR SMALL
NEW HOMES BUILT
FREE ESTIMATES AND DESIGNS
Schillmoeller & Kroft Co.
3959 LINCOLN AVE.

BE SURE WITH BEST BUILT CONSTRUCTION
ESTABLISHED SINCE 1911
Licensed • Bonded • Insured
Homes Built 5 to 20 Yrs. to Pay F. H. A. Plan Pay As Low As $26 Per Mo.
NEW HOMES
SUMMER HOMES $495
Summer Cottage
Porch Enclosures
GARAGES
Write—Phone FREE ESTIMATES
BEST BUILT Co.
4440 W. North Av.

BILT-WELL
GARAGES—HOMES REMODELING
Guaranteed Satisfaction Backed by Our 15 Year Record.
2 Car 18x18 Frame GARAGE $8.07 Per Mo.
REMODELING
PORCHES MODERNIZED $5.65
HOMES BUILT
COTTAGES BUILT $9.00 Per Month
FOR FREE ESTIMATES CALL
ASHLAND LUMBER COMPANY
Phone Brunswick 1650
1800 N. ASHLAND AVE.

This COTTAGE Built as Low as $360
2 CAR 18X18 FRAME GARAGE BUILT FOR $140
TWO CAR BRICK GARAGE $380
EASY TERMS
BUILTRITE CONSTRUCTION CO., INC.
811 S. Crawford Ave.
Phone Van Buren 1912-0142
VISIT OUR YARD and SAVE!
ALL MATERIAL Under One Roof
REMODELING OF ALL TYPES
HOMES BUILT On Your Lot and Financed
GARAGES
18x18 2 Car $142
STANDARD LUMBER CO.
1027 N. Pulaski Rd.

DEFEAT STARES LEWIS IN FACE AT EVERY TURN

Broken Faith Dooms C.I.O. as Crucial Test Nears.

[Chicago Tribune Press Service.]

Washington, D. C., Aug. 7.—[Special.]—The fate of the C. I. O. and its leader, John L. Lewis, is to be decided this week. On Wednesday expires the contract negotiated with General Motors Corporation last February, through introduction of the sit down strike as a labor weapon in the American scene. General Motors is not expected to renew the contract.

Lewis has only two courses and both apparently lead to defeat. He may cross his Rubicon and call a strike or avoid the test and do nothing.

If he calls the strike he is likely to be routed. The United Automobile Workers, C. I. O. affiliate, does not represent 20 per cent of the workers in General Motors plants, according to plant officials. Such a minority would not be sufficient to maintain a strike. The loss of a second strike probably would be a mortal blow to the organization, which has been hanging on the ropes since the loss of the little steel strike. Since the first defeat there have been desertions from the C. I. O. rank and file and a split in its high command over the radicalism of its methods.

Past Strewn with Defeats.

Failure to call a strike probably would be interpreted as a confession of defeat and disintegration could be expected to come more rapidly than it would even after the loss of a second strike.

In the light of the impending crisis in the affairs of Lewis, a study of his record offers ample grounds for a prophecy of defeat. Throughout a turbulent career Lewis has found himself in many a tight spot. Never was he able to rescue himself. Each time he was saved by some one else; by William Green, president of the American Federation of Labor; by Franklin D. Roosevelt, and again by the President and Gov. Murphy.

Today he has broken with all three of his rescuers. He is guiding his own course and there is no pilot to take over the wheel in dangerous waters.

Lewis encountered his first major difficulty in 1921, two years after he took over the presidency of the United Mine Workers of America. He called a general strike in the bituminous fields and was saved from complete rout in federal injunction proceedings against the strike by Green, then secretary of the union.

Green Braves Court.

Green braved a contempt of court citation to rise dramatically in an Indianapolis courtroom to plead against an injunction which would have withheld food from dispossessed families of striking miners.

Lewis asked labor to back up the miners and defy the court. When his request was disapproved by the late Samuel Gompers and the executive committee of the federation of labor, he backed down and bowed to defeat. The next year he ran against Gompers for presidency of the Federation of Labor and was soundly whipped.

"Thank God," Gompers told a federation convention after Lewis lost, "the United States Steel corporation was not able to get control of the American Federation of Labor."

Rumors Still Persist.

Whisperings of a connection between Lewis and U. S. Steel still persist. Shortly after Lewis negotiated a contract with Big Steel, it was reported that the basis of the agreement was that he would not attempt to organize U. S. Steel but was to use the agreement as a club to whip Little Steel into line. These reports have been denied by the C. I. O., but officials have refused to throw open records to show the extent of their organization in Big Steel.

As a result of the 1922 strike, the United Mine Workers' union was bankrupt. Green borrowed $150,000 to set the union on its feet. Discontent against the Lewis rule reached the revolt stage in 1924 when Adolph Germer and John Brophy, now among the C. I. O. leaders, began a dual movement for his ouster. Green, who had become president of the federation, rode to the rescue of Lewis and insisted the federation would recognize only his faction.

Green Gives Cash, Food.

In 1927 and 1928 Green came to the aid of the Lewis union with cash, food and clothing. The federation raised $500,000 for soft coal miners in 1927 and $200,000 for hard coal miners in 1928, in addition to providing food, clothing and supplies.

For this Green was rewarded by Lewis' efforts to enlarge the A. F. of L. executive committee so he could get control of the organization for his plans to become labor dictator. When he failed in his attempts to bite the hand that had fed him Lewis broke away to form the C. I. O.

OUST C. I. O. ORGANIZER FROM IDAHO TOWN; END MINE STRIKE

Wallace, Idaho, Aug. 7.—(AP)—The C. I. O. strike at the Sunshine silver mine ended suddenly tonight after a week's threats of violence in the Great Cœur d'Alênes mining district.

Announcement of the settlement followed the hanging in effigy today of Thomas McGuire, C. I. O. organizer, by nonunion miners and a demand for a showdown between the union and nonunion men.

Peace was achieved largely through a series of conferences among J. L. Balderston, Idaho law enforcement commissioner, and merchants, strikers, and mine officials.

The picket line around the Sunshine property was dissolved after a talk by Balderston, who spoke after McGuire had addressed the pickets and told them he was leaving the county under protest. McGuire left at Balderston's request.

ORGANIZER FOR MINERS' UNION SHOT TO DEATH

Springfield, Ill., Aug. 7.—(AP)—Glenn Stufflebeam, an organizer for the Progressive Miners of America, was shot and killed about midnight tonight by an unidentified assassin while driving his automobile in the north part of the city. The gunman, riding in another car, poked a rifle out a window and fired a bullet into Stufflebeam's head as the machine drew alongside the victim's car.

Stufflebeam's machine, out of control, overturned. John Snyder, a member of the Progressive Miners union who was riding with Stufflebeam, reported the shooting after, he said, he fled from the scene in fright. Police officials said the slaying may have been the outbreak of more strife between rival mine unions. They detained Snyder for questioning.

AUTO WORKERS SETTLE STRIKE IN PLYMOUTH SHOP

Men Expected to Ratify Agreement Today.

Detroit, Mich., Aug. 7.—(AP)—Officials of the Plymouth Motor Car company and representatives of the United Automobile Workers of America announced a "basis of settlement" tonight which, they predicted, would result in resumption of normal operations in the Plymouth plant Monday morning.

Details of the proposed settlement were not disclosed. It will be submitted to a ratification meeting of Plymouth employés who are members of the U. A. W. tomorrow.

Settled at Night Conference.

"The management, officials of the union and the negotiating committees have agreed on a basis of settlement which will be presented at a membership committee meeting at 2 p. m. Sunday for formal ratification," Richard T. Frankensteen, U. A. W. organizational worker, announced following a night conference.

"It is expected that the meeting will ratify the agreement and that all workers affected by the closing will return at their regular hours Monday."

May Resume Work Tomorrow.

Attorney Lester L. Colbert, counsel for the Chrysler corporation, Plymouth parent concern, said:

"We have agreed with the officers of the U. A. W. and the negotiating committee on a basis of settlement of the controversy at the Plymouth plant. If the settlement is approved by the members of the U. A. W., the Plymouth plant will go into full operations for all shifts on Monday."

Shot 3 Times in Fight with Three on Street

A mysterious brawl at Madison street and Sacramento boulevard ended early today with the shooting of Joseph Bianco, 23 years old, 620 North Kedzie avenue. At the Franklin Boulevard hospital it was found he had been wounded in the right lung, the right hip, and the right arm. His condition is serious. Police could learn little of the fight except that three other men were involved, and that they escaped in a black car after shooting Bianco.

BUS BURNS; FIFTEEN ESCAPE.

Kenbridge, Va., Aug. 7.—(AP)—Fourteen passengers and the driver escaped without injury this afternoon when fire destroyed a bus.

BENRUS

GOLDEN KURVE KING

SHOCK-PROOF

$16.95

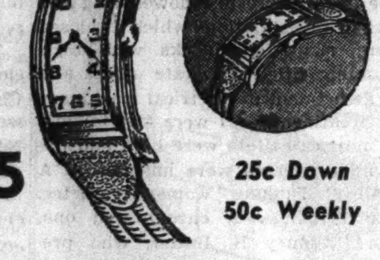

25c Down
50c Weekly

Special for Two Days at Both Stores

The last word in beauty and perfection. Dustproof, Shockproof Benrus. Natural yellow rolled gold top, non-corrosive, ever-bright back. Thin, graceful model, curved to fit the wrist. Genuine leather strap. Ask for 61C.

Both Stores Air Cooled—Open Every Evening

Mail Orders Promptly Filled. No Carrying Charge

Buschs Kredit Jewelers
37 E. MADISON AT WABASH
Englewood Store 6343 S. HALSTED ST. Bet. 63rd & 64th Sts.

At Our 3 Stores

THE FAIR

STATE AND ADAMS STREETS | OAK PARK LAKE at MARION | MILWAUKEE AT WOOD

Our Annual 10% to 25% Discount SALE

An optical event that all Chicagoland appreciates! Not a clearing sale—but a sale of fine quality optical goods at extremely low prices. Here are a few of the many savings.

25% Discount on $5.00

FOLDING OXFORDS

Sale Price $3.75

These good looking, fine quality oxford frames regularly $5.00, are now only $3.75—and our $6.00 "Society" folding oxfords are on sale at $4.50. Chain extra.

20% Discount on $4.00

GOLD FILLED FRAMES

Sale Price $3.20

Latest style gold filled flexible rimless mountings, hand engraved. These mountings are unusual in style as well as price.

15% Discount on $3.00

GOLD FILLED FRAMES

Sale Price $2.55

Fine quality frames, white or pink gold filled, beautifully engraved. All frames individually adjusted to your face and features. Guaranteed untarnishable.

10% Discount on All Lenses

THE FAIR—Optical Department—Seventh Floor—Also Oak Park and Milwaukee Ave. Stores.

To the Prices of Our Merchandise Will Be Added an Amount Approximately Equivalent to Three Per Cent on Account of the Illinois Retailers' Occupational Tax.

L. FISH FURNITURE CO.'S 79th ANNUAL AUGUST SALE!

9-PC. COMPLETE "SIMMONS" STUDIO COUCH OUTFIT

At a Great Saving!

ARTISTICALLY CARVED TABLE

REGULAR $15 VALUE

- Beautifully Matched Top
- Handy Lower Shelf
- Use Either as Occasional or Lamp Table

$7.95

Here is truly a remarkable value! Richly carved, all-purpose table priced exceptionally low for Monday and Tuesday only! No phone or mail orders, please!

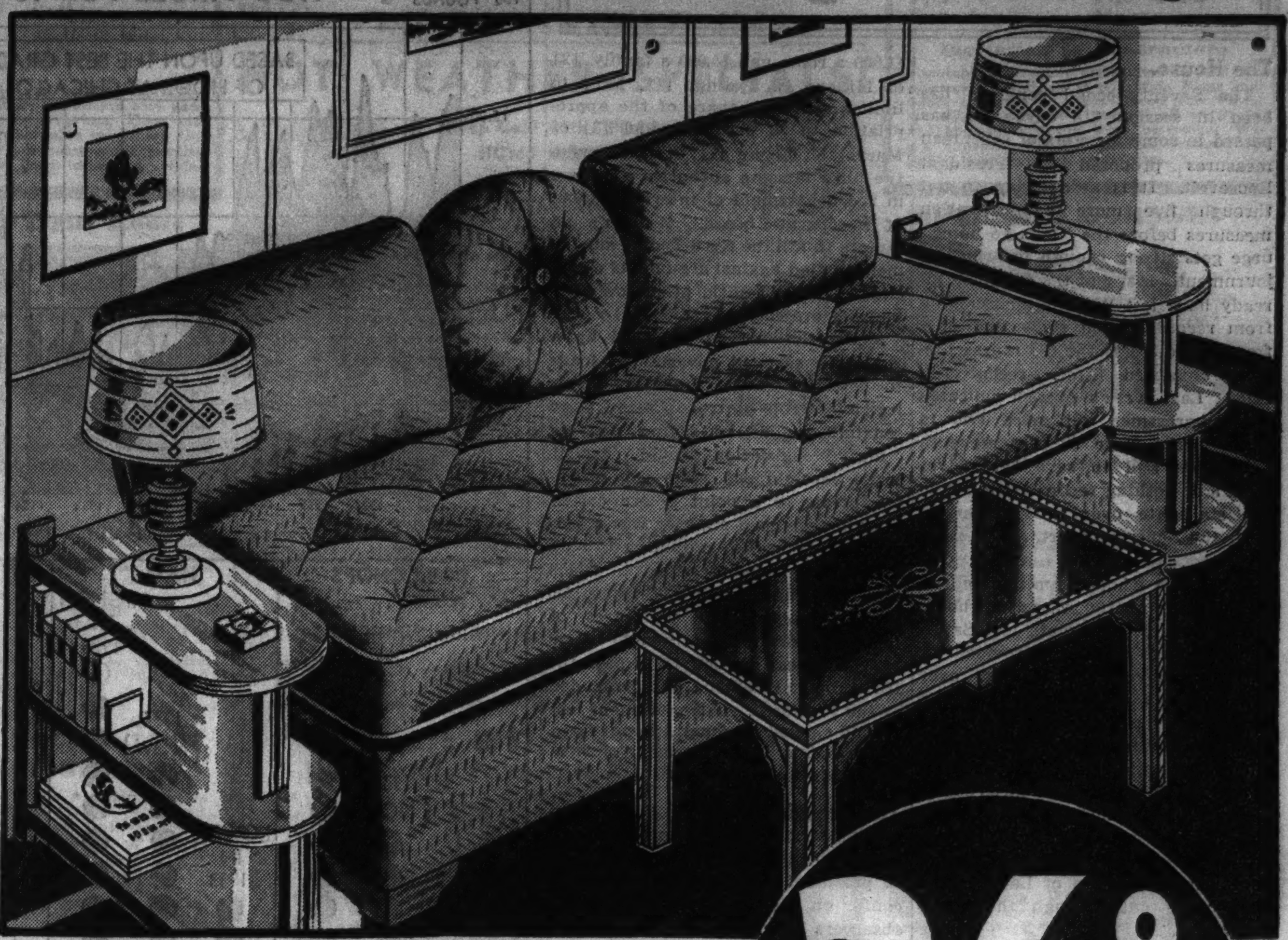

$36.95

$3. MONTHLY

HERE ARE THE 9 PIECES:

- Fine "Simmons" studio couch with guaranteed innerspring construction. Complete with 3 pillows.
- Opens into comfortable full or twin size beds.
- 2 modern, artistic table lamps and shades.
- 2 modern, well-built, 3-deck end tables.
- Modern cocktail table with attractively decorated black glass top.

Exactly as you see it illustrated, this outfit far outshines anything like it ever offered at this price! The sensationally low price might seem to apply to the studio couch alone—for, certainly, it is worth it—but it doesn't! $36.95 is the price for this COMPLETE outfit! SIMMONS built the couch, and that means guaranteed comfort and durability. The one sunburst and 2 long pillows are included, as are the end tables, lamps and coffee table. By all means see this great value at our nearest store tomorrow.

JENNY LIND OR POSTER BEDS!

Complete with "SIMMONS" Guaranteed Coil Springs!

No Mail or Phone Orders, Please!

BEDS IN CHOICE OF MAPLE OR WALNUT FINISH

Limit, 1 Full or 2 Twin Sizes to a Customer

YOUR CHOICE $11.88 FOR BED AND COIL SPRING

PAY $1 CASH—ONLY 50c WEEKLY

What a "buy" we made! And what savings are yours if you take advantage of this opportunity! Just look at these styles—authentic Jenny Lind, full panel poster and 4 post styles. Every bed comes complete with a genuine "SIMMONS" guaranteed coil spring. Beds are strongly built of select hardwoods in attractive maple or walnut finish. On sale Monday and Tuesday only at this low price!

SPECIAL SELLING LIVING ROOM CHAIRS

YOUR CHOICE

$10

Values to $19.95

Pay Only $1.00 Cash

Values to $19.95

WHILE JUST 60 LAST!

The kind of a lucky break that comes once in a lifetime! Chairs that actually sold for as much as $19.95 for only $10! Chairs that will fit right into any room—authentic Chippendale, Modern, Shield back and Georgian styles! Covers of rich curly mohair, quilted brocatelle and lustrous velvets—all in exquisite colors. Not more than one chair to a customer.

NO PHONE OR MAIL ORDERS, PLEASE

Small Carrying Charge for Deferred Payments—None if Paid in 90 Days.

Clearance

Save 50% and More in This Sale of Woven Fibre Suites and Odd Pieces!

1. $38.95 2-PIECE SUITE—SETTEE AND ROCKER
As illustrated. Comfortable innerspring construction with attractive, durable upholstering. Both pieces for only, $19.95

2. $49.95 2-PIECE SUITE—SETTEE AND CHAIR
As illustrated. Both pieces large and roomy, with loose cushion innerspring seats. Gaily upholstered. $27.95

LOOK AT THESE BARGAINS IN WOVEN FIBRE ODD PIECES!

27—Rockers and Chairs, formerly priced to $12.95, your choice, each....$ 5.98
17—Rockers and Chairs, formerly priced to $17.95, your choice, each....$ 8.83
11—Odd Settees, formerly priced to $29.75, your choice....$14.98
9—Odd Settees, formerly priced to $39.95, your choice....$18.95
16—Odd Chaise Longues, formerly priced to $26.50, your choice....$12.98

TERMS TO SUIT YOUR CONVENIENCE

L. FISH FURNITURE CO

LOOP STORE: 208-212 S. WABASH AVE. (Just South of Adams)

822-24 W. 63RD ST.
1906-08 WABASH AVE.
717-723 BROADWAY
GARY, INDIANA

Loop Store Open Mon., Thurs. and Sat. Nights Till 10. Other Chicago Stores Open Tues., Thurs. and Sat. Nights Till 10.

3036-38 LINCOLN AVE.
3322-24 LAWRENCE AVE.
2656-58 W. NORTH AVE.
654-56 W. NORTH AVE.

NEWS REVIEW

Chicago Sunday Tribune
THE WORLD'S GREATEST NEWSPAPER

THE TRIBUNE'S TELEPHONE NUMBER IS
Superior 0100
Call this number for quick-action want ads

Review of the Week: Chicago: The Nation: The World

Washington

The House.

The Seventy-second congress has been in session 218 days and has passed in some form six of seventeen measures proposed by President Roosevelt. It is now trying to put through five more administration measures before the "let's go home" urge gets strong enough to bring adjournment. Many of the members already have left Washington, judging from records which show that only from 292 to 304 of the 435 representatives answered fifteen recent roll calls. Last week's events indicated the congressmen will need two to three weeks more to pass eleventh hour bills and to save themselves from a do-nothing record arising from the stalemate over the scheme to pack the Supreme court. [*See main news section.*]

The house labor committee reported favorably on the wages and hours bill passed by the senate last Saturday. The bill originally provided for extensive government control over the relations of labor and capital. The senate toned it down to provide a minimum wage of 40 cents an hour and a maximum week of 40 hours, to be applied by a labor standards board. Not even that much power was left for the government when amendments advocated by William Green, American Federation of Labor president, were put through the house committee.

The senate had refused to pass the wage-hour bill until Green indicated organized labor would not regard such passage as an act to restrict the unions' freedom to bargain. Last week the house labor committee delayed taking up the bill until Green had gone to the President and demanded drastic changes. Then the committee incorporated eight changes asked by Green to limit the government's authority over labor.

One amendment allows the labor standards board power only over employers and employés who are not making satisfactory use of collective bargaining. Two other amendments prevent the board from changing the prevailing wage scale of any community or fixing it so another community would be adversely affected. These aimed at satisfying southern opponents of the bill. The bill will come up for passage this week.

The Senate.

The Wagner housing bill passed the senate on Friday in a form not exactly satisfactory to the administration. It provides $726,000,000 for low cost housing of 175,000 families now living in slums. If, as its opponents insisted, the bill was intended expressly to benefit New York City, it now does not serve that purpose. Robert Wagner [D., N. Y.], author of the bill, had estimated building costs in New York would be about $1,400 a room and $7,000 a family. The senate passed the amendments [1] of Harry F. Byrd [D., Va.] to limit costs to $1,000 a room and $4,000 a family, [2] of Millard E. Tydings [D., Md.] to limit any state's share of the appropriation to 20 per cent, and [3] of Marvel M. Logan [D., Ky.] to make the bill's housing authority a bureau in the department of interior instead of a separate board. Wagner's attempts to kill the Byrd-Tyding amendments failed against arguments which cited willful waste in other low rent housing projects.

More friction was produced by a threat to suspend government loans to cotton planters unless congress legislates crop control. Cotton state senators replied by saying that no "must" legislation would pass if loans were stopped. The drop of cotton prices to a point where cotton is no longer good security was a government excuse for proposing to stop the loans. Senators Hugo L. Black [D., Ala.] and Theodore G. Bilbo [D., Miss.] obtained the signatures of forty senators to a petition to reconvene congress on Oct. 15 to pass the 1938 crop curtailment bill demanded by the President. This movement lost ground against a proposal to put farm business first in the January session. [*See main news section.*]

The President.

Considerable significance was attached to the visits of Green, A. F. of L. president, to the White House to confer on the wage-hour bill. Some observers considered Mr. Roosevelt's attention to Green the last two weeks as a rebuke to John L. Lewis, boss of the Committee for Industrial Organization, whose steel workers' organizing committee recently criticized the President for allowing independent steel to balk the C. I. O. strike.

President Roosevelt considered the idea of appointing the successor of Willis Van Devanter, retired United States Supreme court justice, while congress is not in session. The senate passes on all presidential appointees. Attorney General Homer S. Cummings gave it as his opinion that both by law and precedent the President could make a recess appointment. Objections rose in the senate. Yesterday the President pondered his choice with the south and west having likely candidates. [*See main news section.*]

Investigations.

Robert R. Young, New York railway executive, told the senate railroad finance committee that he paid $15,000 for a flock of Democratic national convention books and would have taken soap wrappers if they had been on sale instead. Young recently bought control of the Van Sweringen railroad network and had been called to explain his reorganization plan. Senator Burton K. Wheeler [D., Mont.] criticized the national committee for taking handouts from so-called economic royalists. An investigation into the shakedown aspects of convention book sales has been asked.

Sports

America's Cup.

Harold S. Vanderbilt's half million dollar sloop, Ranger, on Thursday completed a rout of Challenger T. O. M. Sopwith's Endeavour II. and thereby retained for the United States the cup brought over by the schooner America after she had beaten a fleet of British sailing ships in a race around the Isle of Wight in 1851.

The victory Thursday was the fourth in four races and while less decisive than those in the first and second races, definitly established the superiority of the American sloop over the British entry and proved Vanderbilt the master of Sopwith in seamanship.

In the opening race, July 31, Ranger outsailed Endeavour by 17 minutes 5 seconds over the 30 mile triangular course off Newport, R. I. The Ranger won a record victory in the second race, on Monday, by 18 minutes 32 seconds. Tuesday's race was postponed while Sopwith removed nearly three tons of lead ballast from Endeavour II. On Wednesday the British boat made a race of it, losing by 4 minutes 27 seconds, and on Thursday lost by only 3 minutes 37 seconds.

Cubs Up; Sox Down.

Trailing the first place New York Yankees by five games when they went east on July 25, the Chicago White Sox last week went into eclipse. They slipped from second place in the American league to fourth, 11 games behind the Yankees. They beat the Philadelphia Athletics, 4 to 3 and 5 to 3, on Sunday, then attacked the Yankees in New York. They were defeated, 7 to 2 and 5 to 3, Tuesday, 10 to 9 on Wednesday, and 12 to 8 on Thursday. Then the Chicagoans ran into the Boston Red Sox—who had won nine games in a row—and were beaten, 7 to 3, on Friday and 5 to 4 yesterday.

The Cubs, meanwhile, continued well out in front in the National league. They whipped the New York Giants, 5 to 4, Sunday, and thereby swept the three game series with their closest pursuers. On Tuesday they whipped Philadelphia, 4 to 1, but the next two days lost to the Phillies, 2 to 1 and 4 to 2. On Friday they beat Boston, 12 to 6 and 6 to 2, but yesterday lost, 8 to 6. [*See sports section.*]

Flying

Radio communications engineers of the nation's four largest airlines on Monday declared that blind landings by radio, their longtime dream, are now practical for air liners in the worst weather. At a meeting in Chicago they wrote specifications for standard blind landing equipment. The system is based on tests carried on for two years at Oakland, Cal. It rounds out the signal system of radio beams, or waves, which guide pilots from point to point. In the new system radio impulses broadcast from an airport along an ascending curve form pathways which an incoming plane follows to the ground. Automatic instruments in the plane receive the signals and operate the plane's controls accordingly. The federal bureau of air commerce unofficially approved of the system, and is expected to install the necessary ground equipment at 10 key airports.

At Philadelphia, Pa., Pilot George Townson demonstrated a biplane whose upper wing could be rotated so as to give the plane the advantage of landing vertically. Gerard Post Herrick of New York invented this "vertaplane," which he hopes is the missing link of safety in aviation because it can fly as a fixed wing plane and land in a small space like an autogiro.

The Pan American-Grace airliner, Santa Maria, carrying fourteen persons, plunged into the Caribbean sea off Cristobal, Canal Zone, last Monday near the end of a trip from Guayaquil, Ecuador, in South America. A tropical rainstorm prevented the plane from making port. Only floating wreckage was found by United States navy ships.

U. S. Families Face Winter of High Meat Prices

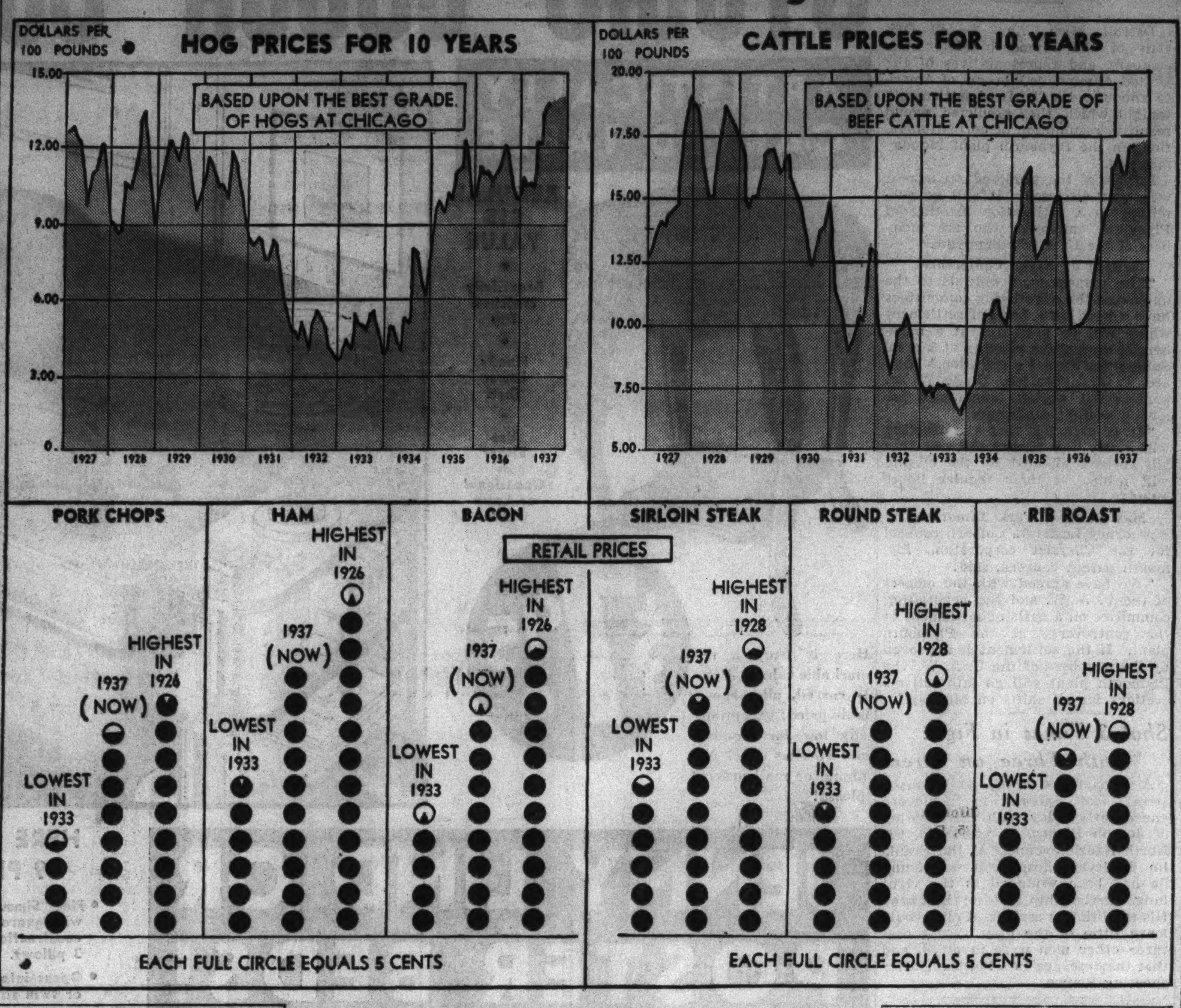

The two graphs show the 10-year fluctuations in the market price of pork and beef. The charts below compare the high, low, and present retail prices of various pork and beef products.

Soaring live stock markets last week gave clear indications that it will cost more to feed the family next winter than at any time in many years. Beef on the hoof sold for higher prices than at any time since 1928; live hogs for more than in any year running back to 1926.

The high prices are caused by short supplies. Receipts of live stock in Chicago in July were the smallest for that month in 59 years. Farmers' herds are at a minimum. On the farms there are 4 million fewer pigs than in 1936 and 18½ million fewer than in 1933.

The reduction in the available supply of meat animals is attributable to government policy in 1933 and 1934 and the drouth we had last summer and three summers ago. In 1933, as a part of the program of boosting farm prices, the government bought, killed, and destroyed the meat of 6 million little pigs and expectant mother sows. Farmers then and in succeeding years were rewarded for reducing their crops of animal feed. In 1934 and early 1935, as a measure of drouth relief, the government bought and killed more than 8 million head of cattle. In both 1934 and 1936, due to the feed shortage caused by the drouth and reduced crop acreage induced by the government, farmers sent to market millions of head of live stock which would have been retained for breeding.

The chart above shows how hog and beef prices have fluctuated in the last 10 years. Pork on the hoof was sold for $13.75 per hundred pounds last Friday. That is an advance from the price of $3.50 in 1933. The best grade of cattle is now worth $17.15 per hundredweight, up from $6.50 in 1933.

In the lower group of charts, the effect of live stock prices upon the housewife's purse is considered. The price of pork chops, ham, and bacon are shown for 1926, the last time prices of live hogs were as high as at present. The prices of the three beef items are shown for 1928, the last year prices were as high as at present. The chart suggests that ham and bacon may still go 11 cents a pound above prevailing prices. A further advance of 8 cents a pound for sirloin steak is indicated.

Labor

Plymouth Shutdown.

Chrysler corporation's Plymouth Motor plant in Detroit closed down Wednesday, throwing 21,000 men out of work after a fight between members of the United Automobile Workers of America and members of the Independent Association of Chrysler Employés at the plant. Eleven were injured. Frank A. Dillon, independent association president, was beaten. Company officials put in a riot call and police stopped the clash. The U. A. W. A. said the corporation discharged four men for taking part in the attack and threatened to fire 100 more. The union requested the national labor board to conduct an election in all Chrysler plants as Plymouth peace conferences failed.

Bombers to Prison.

Judge Lynn B. Griffith of Warren, O., Wednesday sentenced four C. I. O. steel strike bombers to one to 20 years in Ohio state prison. The men had pleaded guilty to illegal possession of explosives in connection with three Warren bombings at the height of the strike last month.

Emergency.

About 8,000 American Federation of Labor truck drivers walked out on strike in Philadelphia on Monday in support of a strike against companies hauling merchandise for the Great Atlantic and Pacific Tea company. Mayor S. Davis Wilson obtained a settlement on Wednesday after proclaiming a state of emergency in Philadelphia. The union called off the strike when the A. & P. agreed to remove guards from the merchandise trucks.

About Babies

Two children went from good homes to St. Vincent's orphanage in Chicago last week because of parental custody troubles that flared into exciting action.

One was Donald Horst, 2½ years old. Mrs. Otto Horst, 29, of 6189 McClellan avenue, wife of a radio manufacturer, on Tuesday told police a man and a woman had overpowered her and kidnaped Donald from the back yard. She said they later telephoned a demand for $5,000 ransom. John Regan, a machinist, and his common-law wife, Lydia, who is 25, on Wednesday admitted they took Donald. Mrs. Regan said she was the boy's mother. After his birth on Jan. 6, 1935, Donald was given to Dr. J. A. Rose, who turned him over to the Horsts to rear as their son. The Horsts finally admitted this was true. Yesterday Mrs. Regan signed her consent to Donald's adoption by the Horsts. A court hearing will be held. [*See main news section.*]

Patricia Ann Hayes, 28 months old, also spent a few days at the orphanage. After the death of her mother last February, she lived with her grandmother, Mrs. Charlotte E. Pendergast, in San Francisco. Then her father, John M. Hayes, Mahwah [N. J.] sportsman and chicken farmer, arrived. Mrs. Pendergast refused to part with the child and asked the courts to name her guardian. Hayes fled east with the girl by plane. At the Chicago airport Sunday he was arrested on a warant charging child stealing and Patricia Ann was sent to the orphanage. On Wednesday Judge Walter T. Stanton of Superior court ruled that Patricia belonged to her father.

The City

Pay Cuts Restored.

The pay of employés of the city of Chicago will be restored to predepression levels on Oct. 1. The city council on Thursday voted a $758,000 appropriation to finance pay raises for the last quarter of 1937. The money will come from the city's operating fund and is available because the last state legislature diverted $750,000 of motor vehicle tax funds to be used for payment of city trafic policemen. Elimination of economy pay cuts will give firemen and policemen an additional $6.52 or more every two weeks, $1,800 a year civil service employés $8.01 more weekly, and $5 a day street cleaners 50 cents more a day. Wages of union workers have been revised upward to meet the scales in private industry.

The city council also began digging for $3,000,000 needed to continue the higher pay scales in 1938. New licensing ordinances were voted for all manner of businesses, increasing revenue from existing license fees by $1,133,110. Allowing for another $750,000 in motor vehicle funds next year, the council still needed to raise $1,166,890 more. An amusement tax on all baseball and theater tickets appeared to be one solution, but the finance committee could not agree on the method and scale. The proposed tax was 1 cent on tickets costing from 16 to 32 cents and thence ranged up to 4 cents on tickets costing $1 or more.

Taxi Fares.

The city council transportation committee postponed action on the proposed increase in Chicago taxicab fares after considerable argument on Thursday. A taxicab subcommittee on Tuesday had obtained a compromise in the demand of the Yellow and Checker companies and 4,800 drivers for an increase from 15 to 25 cents on the meter flag pull rate [cost for the first one-third mile of any cab ride]. An agreement was reached to draft an ordinance boosting the flag pull rate from 15 to 20 cents, with the 10 cent fare for each succeeding two-thirds mile unchanged. Another proposed ordinance would reduce the number of cabs licensed to operate in the city from 4,108 to 3,000 by Dec. 1. Limiting the number of cabs is favored as a trafic safety measure.

Syphilis Tests.

The city council appropriated $50,000 to be used for expansion of laboratory equipment to meet the increased demand for blood tests for syphilis. The demand is an outgrowth of the campaign to stamp out venereal diseases in Chicago. Dr. Louis E. Schmidt, secretary of the board of health, is directing it. One million questionnaires are being sent out, asking the recipient if he is willing to take a free and secret blood test for syphilis. Responses to the first 25,000 ballots were 70 to 1 "Yes." [*See main news section.*]

Pensions

The social security board announced in Washington on Wednesday that it would reëxamine the old age pension machinery in Illinois with the idea of resuming federal grants which pay 50 per cent of Illinois pensions to the aged. The board ordered suspension of federal grants to Illinois on July 30, charging the state administration agencies with inefficiency. Ten congressmen and A. L. Bowen, state public welfare director, argued with the board for reconsideration. Illinois Republican congressmen charged that the suspension was a political move by President Roosevelt against Gov. Henry Horner of Illinois and in behalf of Senator William Dieterich [D., Ill.].

POST MORTEM BABY.

In Philadelphia, one minute after Mrs. Mary Boccassini, 27 years old, died on Friday of incurable tubercular meningitis, Dr. John Corbit delivered her baby alive by Caesarean operation. Dr. Corbit gave the 3½ pound girl a 100 to 1 chance to survive. [*See main news section.*]

Crime

Quacks.

John J. Hallihan, director of the Illinois department of registration and education, on Tuesday climaxed his fifth drive in two years against medical quacks. Twenty men and women were arrested in Chicago on charges of practicing medicine without a license. Four others are sought. The twenty arrests followed long and patient investigations which disclosed many suspected quacks with high sounding titles, elaborate offices and an assortment of electrical machinery for treatment. All were fast talkers. In most cases fees were high and the ailments treated were imaginary. A healthy TRIBUNE woman reporter, who investigated, encountered one, "Dr." Sidney B. Butler, who prescribed love as a cure for the ailments he said she had. Nineteen of the accused were arraigned on Wednesday. All pleaded not guilty. [*See main news section.*]

Fake Accidents.

One phase of the drive against ambulance chasers ended Wednesday night when a Criminal court jury found three lawyers and a physician not guilty of conspiracy to file fake accident claims against the Chicago Surface Lines. They are Attorneys Murphy O. Tate, Leo M. Tarpey, and George N. Welch, and Dr. Andrew B. Rotche. The four were accused of having a hand in the fraudulent claims of thirty persons who said they were passengers on a street car which collided with another last Nov. 20. The company proved that the car was empty. George L. West, a heavyweight ambulance chaser, was the state's chief witness. The defendants insisted they thought the cases they handled were legitimate. Attorney Drake Beal and two other confessed ambulance chasers who testified for the state were sentenced to 30 days in the county jail.

Hospital Fined.

Judge George B. Weiss in Chicago's Felony court fined the Lake View hospital, 4420 Clarendon avenue, $50 on Monday for failing to give other than first aid treatment to Lige Debowski. He is the heroic citizen who fatally wounded two ex-convicts and was shot five times himself in a gun battle on July 17. Police Sergeant Michael Ahern testified that the hospital doctors insisted on guarantee of a fee before giving Debowski further treatment. He had no money. Debowski was taken to the Cook County hospital, where he has undergone three operations and regular blood transfusions. His condition is dangerous. [*See main news section.*]

Seaman's Story.

Federal agents on Wednesday arrested Wilbur Rothar, 52, a Bronx seaman, as he left the New York City office of George Palmer Putnam, husband of Amelia Earhart, whose plane was lost in the Pacific July 2. The G-men said that Rothar had just obtained $1,000 from Putnam on his promise to return Miss Earhart safely. Rothar, they said, invented a story about his ship rescuing Miss Earhart from a desert island where her navigator, Fred Noonan, lay dead. The ship brought her to Panama and thence to New York in delirium, according to the story.

Foreign

War in China.

There was much preparation but little war in China during the week. Japan was waiting—perhaps for its citizens to evacuate China, perhaps to see if Dictator Chiang Kai-shek's Chinese central government troops would attack Japanese forces expanding the conquered Peiping-Tientsin area southward. China was waiting—because, being weak, it always has waited, and because with time it may unite its defenses and also world opinion against Japan.

While both Japanese and Chinese in flight crowded the railway stations and docks of China, Japanese generals mapped their battle frontier along the Yellow river, southern boundary of the five provinces of North China. The Japanese consul general at Tientsin said the reason for Japanese military activity was the concentration of Chinese troops north of the Yellow river. What had become of "Chiang's own" 50,000 troops supposedly at Paotingfu, 80 miles south of Peiping, became something of a mystery.

Japanese troops were daily reported advancing southward but, if they were marching, they never caught up with the Nanking government army. The Japanese did bomb Paotingfu again and again, however, until "all had perished or fled." Bombing raids were also made on Chinese outpost towns in Shantung and Hopei provinces and against Chinese troops north of Peiping.

Dictator Chiang possibly had reason enough for withdrawing his troops as the Japanese fanned out toward the Yellow river which makes a grand circle around Peiping. He called provincial war lords, many of them old enemies, to Nanking for a national defense conference. He asked a united defense against Japan. An alliance with his former communist enemies was evident in the reported presence of Red leaders who offered 100,000 communist soldiers as shock troops for Chiang's 300,000 troops.

In contrast, there was talk of peace at almost any price as Shigeru Kawagoe, Japanese ambassador, arrived in Shanghai with the Japanese army's peace terms. Japanese newspapers said that unofficial peace negotiations were already in progress. Japanese Foreign Minister Koki Hirota implied that territorial demands might be modified. [*See main news section.*]

The Japanese having savagely cleared the Peiping-Tientsin area of Chinese military opposition two weeks ago, that terrorized portion of North China remained comparatively quiet, except for one incident. On Monday a band of White Russians, enemies of the soviet, looted the closed soviet consulate in Tientsin. Dmitri Bogomlov, soviet ambassador to Nanking, formally protested to Japan, charging a Japanese officer had led the raid. The Japanese army headquarters at Tientsin replied this was an insult.

War panic gripped Nanking, where Japanese air raids were feared. Japanese gunboats and marines centered at Hankow far inland on the Yangtze river, to guard fleeing nationals. War fever swept Japan. In Tokio, parliament no longer daring to oppose the army, levied more taxes for war. In London Dr. H. H. Kung, finance minister of China, obtained an "agreement in principle" for a banking syndicate loan of 100 million dollars to the Chinese government.

Spanish War.

Belligerent rights is the price the rebel Gen. Francisco Franco puts [on] Basque coal to Great Britain. Negotiations at Salamanca, rebel military headquarters, between British and rebel representatives were in progress last week. Since the British government has morally favored the rebels, it is supposed the British need only the assurance that Franco does not intend to endanger the empire's Gibraltar-Mediterranean life line [to] give him the blockade authority [he] needs to starve out the loyalists.

Meanwhile Franco continued [his] field campaign to encircle Madrid, [a] new phase of which is the 2 week [old] drive south on the Teruel front toward the Madrid-Valencia trade artery. Battles between Teruel and Cuenca were fought with varying fortune, the government [loyalist] reinforcements apparently checking the previous steady advance to cut off Madrid on a third side. Santander, the last stand of the Basques [in] northern Spain, faces famine or surrender because it is cut off by land and sea. In northeastern Spain Catalan loyalists laid siege to rebel Huesca. The rebels resumed shelling of Madrid. [*See main news section.*]

Diplomacy.

The British government is ready to reverse itself by admitting the desirability of a rebel victory in the Spanish civil war and by recognizing Italy's 1936 conquest of Ethiopia. This was the studied opinion of observers last week after the "let's [be] friends" letter of Prime Minister Neville Chamberlain to Premier Benito Mussolini of Italy a week ago.

Long conferences between Chamberlain and Dino Grandi, Italian ambassador to London, had preceded the letter. It appeared that Britain was asking a reconciliation with Italy and probably Germany in Spanish and Mediterranean disputes because [1] the Chinese-Japanese conflict demanded attention to Britain's Chinese trade rights, and [2] the Spanish rebels had captured the Basque coal mines [of] northern Spain, which last year supplied 1,000,000 tons to English industry and which this year may [be] turned into a German monopoly. There was also the belief that Mussolini sought improved relationship because of Britain's aggressive [re]armament plan and because Germany, his friend, wants British friendship. But, it was said, Il Duce thought [it] undignified to take the initiative.

Britain's hope of a new western Europe security pact with the league of nations' blessing figured in the tentative reconciliation with Italy, according to the authoritative London Daily Telegraph. It pointed out that Mussolini would not coöperate unless interested nations show their friendship by recognizing Italian Ethiopia.

The Spanish nonintervention committee adjourned in a deadlock last week over the British-inspired plan to grant belligerent rights to the Spanish combatants, which would permit either side to establish [a] blockade in Spanish waters against ships of any nation. Russia demanded that all foreigners [such as the] Italian troops aiding the rebels] [be] withdrawn from Spain first. Britain's new diplomacy presupposes, some say, collapse of nonintervention pretense.

Business

Rayon's Rise.

The textile family these days is boasting about the growth of one of its youngsters—rayon. Data published last week showed that the rayon industry broke all quarterly production records in the three months ended June 30.

Figures printed by the Rayon Organon, publication of the Textile Economics Bureau, Inc., placed filament yarn output for the quarter at 78,450,000 pounds. This was 2.3 per cent ahead of the first quarter production of 76,700,000 pounds and 13 per cent above the 69,400,000 pounds for the June quarter of 1936.

This marked an almost unbroken rise to new peaks during the last three years, filling out a decade of growth matched by few industries. Producers were flooded with orders last year, with the result that they invested many millions of dollars in plant improvements and additions.

The moderate gain in output from the first to second quarters this year was interpreted by analysts as due partly to difficulty in obtaining new machinery.

The rayon outlook for the future is strong, the publication believes. Fall business is expected to be heavy; producers' stocks are practically at the vanishing point; and production is gaining slowly.

Stocks Lower.

Trade indices varied last week and stocks and commodities tended lower. Hogs attracted attention by rising to the highest price in eleven years. [*See map.*] Railway freight trafic advanced 1.5 per cent, which was more than a seasonal gain, and bank clearings rose 7.1 per cent, power output declined 0.1 per cent, and steel production was unchanged. Earnings and dividends continued favorable.

Strange

Mrs. Ruth Forbes of St. Louis, M[o.], hit her husband on the head with [a] slipper heel to awaken him for dinner. Husband Arthur went to the hospital with a fractured skull.

Thus far in 1937 Chicago has licensed 3,212 one-horse vehicles. There were 2,760 licensed in 1936, but City Collector Louis Rixmann said th[is] year's increase is caused by license enforcement and not by more horses.

"I don't love any one but my doll," sobbed Mary Frances Grimes, [..] years old, a week after she was married to William H. Grimes, 67, Poplar Bluff, Mo., cotton picker. Frances was placed in care of juvenile authorities.

Convicts at the old Joliet, Ill., prison asked Warden George Sehring [to] do something about the noise of machine gun and rifle firing on the guards' practice range across the street. Sehring offered them cotton for their ears.

A youth entered a drug store [on] Michigan avenue in Chicago, bought a postcard from Cashier Lueloa Ehrbom, and wrote on it: "This is [a] stickup." He obtained $75 and escaped in a taxicab while two policemen stood near by.

The Kansas State Supreme court will decide whether William Leifheit of Wichita, Kas., could become illegally drunk on beer containing 3.2 per cent alcohol, legally nonintoxicating by act of legislature.

KNOX CARRIES ON FOR DEMOCRACY INTO 2D CENTURY

Old Prairie School Clings to 'American Dream.'

BY PHILIP KINSLEY.
[Chicago Tribune Press Service.]

Galesburg, Ill., Aug. 7.—[Special.]—"The existence of democracy depends on the individualization of the American citizen. . . . I would stake the whole future of the American college on the future of American democracy."

Dr. Carter Davidson.

Dr. Carter Davidson, who was inaugurated the eleventh president of Knox college this June, leads the old prairie school of the Galesburg pioneers into the beginning of its second century with no half-hearted apologist manner, but with a clear statement of principles in which the "American dream" in education and society is made a common adventure, given a basic identity in purpose and hope.

Pleads for Democracy.

"Communism and Fascism are the products of mass education," he said. "The Greeks educated their warriors in the mass, but their thinkers and leaders were educated in Socratic conversations.

"If we are going to preserve democracy we must have a democratic education. It is no accident that such colleges as New York university and the College of the City of New York become hotbeds of student demonstrations. Mass education breeds mass thinking.

"If the American democracy goes the college has no function. If the college remains a dominant force in the production of American leaders America will have a good back-log to draw upon."

Treasure House of Ideals.

Dr. Davidson describes Knox as "a treasure house of American ideals." "The blood of the Puritans or Independents ran strong in Knox's founders," he says, "and they wove into its structure the colors of independent thinking, independent organization, and independent life. Of the thousand and more colleges in America today, hundreds are state or municipally controled, and hundreds more are operated by religious sects. Only a relatively small group are self-determinant.

"Even among the independents, the professional schools of the universities are practically controled by the accrediting agencies in the professions. Only among the liberal arts colleges has freedom been preserved. The 'liberal' arts are the true arts of free men."

Builds on Traditions.

Knox builds anew on its traditions. The remodeled "Old Main," with its reinforced bricks and stone, its laced windows of inspiration, is a symbol of this union. Knox plans to be frankly the mid-American college, providing "a college education of the quality sought by the older New England colleges, plus the democratic freedom which the prairie air inspires."

Among the Knox graduates and students are such names as Edgar A. Bancroft, '78, lawyer, ambassador to Japan; Thomas H. Blodgett, '99, president of the American Chicle company; Ernest Elmo Culkins, '91, dean of American advertising; Eugene Field, ex-'73; John H. Finley, '87, editor of the New York Times; George Fitch, '97, author of "At Good Old Siwash"; Thomas W. Goodspeed, '59, a founder of the University of Chicago; Samuel S. McClure, '82; Don Marquis, ex-'04; Edgar Lee Masters, ex-'94; Robert Mather, '82, president of the Westinghouse Electric company; John S. Phillips, '82, founder of American magazine; Henry T. Rainey, ex-'83, Ellen Browning Scripps, '59; John J. Wilson, '65, Chicago lawyer.

Six prominent college presidents, over twenty United States senators and representatives, several nationally known magazine editors, and six Illinois Supreme court justices are among this Knox company that have taken leadership in American life and thinking.

GOV. HORNER TO REVIEW GUARD AT CAMP TODAY

Camp Grant, Ill., Aug. 7.—[Special.]—Gov. Henry Horner will fly from Springfield to Camp Grant tomorrow in a plane of the 108th observation squadron, escorted by two others, to be guest of honor at the annual governor's day ceremonies of the Illinois National Guard encampment.

The governor, as commander in chief of the guard, will review the 33d division and attached troops.

CORNS

REMOVED BY CASTOR OIL

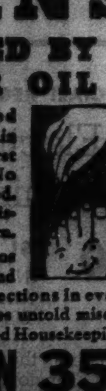

A new liquid called NOXACORN ends pain and dries up the worst corns and calluses. No dangerous razor needed. No corn pads. Just moisten corns with Noxacorn. NOXACORN contains pure castor oil, iodine and corn-aspirin. Easy directions in every package. 35c bottle saves untold misery. Try it! Approved by Good Housekeeping.

NOXACORN 35c

Walgreen DRUG STORES

Seize Bandit and Boy

(Story in adjoining column.)

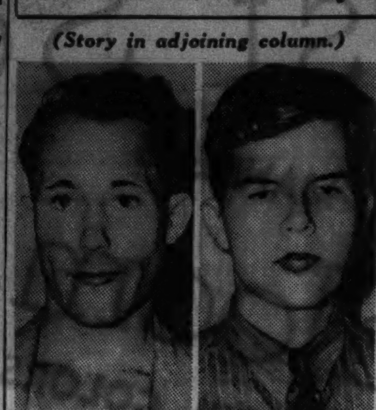

[TRIBUNE Photos.]

Harold Dean (left), who confessed robberies in four states, and John Elliston, 16, who was arrested with him in stolen auto west of Waukegan.

DR. JIRKA TO RESIGN FROM STATE HEALTH DEPT. ABOUT SEPT. 1

Gov. Horner yesterday confirmed long persistent reports that Dr. Frank J. Jirka is about to surrender his post as state director of public health to return to private practice in Chicago. The governor said Dr. Jirka's resignation would take effect about Sept. 1.

Dr. Jirka.

Since early this year, Dr. Jirka's friends have known he desired to quit his state office and that Gov. Horner had asked him to postpone his resignation until a successor might be found. Horner says this search still is in progress.

Dr. Jirka, a graduate of the medical school of Northwestern university in 1910, has taught surgery at Northwestern and the University of Illinois, and has been attending surgeon at the Cook County hospital, at St. Anthony's hospital, and at the Bridewell. He is a son-in-law of the late A. J. Cermak, former mayor.

ARREST CONVICT WHO FLED PRISON AFTER 15 YEARS

William McCoy, 51 years old, who escaped from the Marquette, Mich., penitentiary 15 years ago, was arrested by chance yesterday when a police squad went to Institute place and Wells street to investigate a reported disturbance. The squad found no disturbance, but picked up McCoy and Harold Robinson, 34 years old, 149 West Huron street, as they sat in an automobile.

Fingerprint records showed that McCoy was a fugitive and that Robinson had served several jail terms. McCoy told police he has led an honest life since his escape, working first as an iron worker on the Pacific coast and for the last seven years as a painter in Chicago. He gave his address as 5 West Ohio street.

Michigan authorities were notified of his arrest. He faces the prospect of having to complete a sentence of 8 to 16 years for robbery, two years of which he had served when he escaped.

ASSAIL RUSSIAN DICTIONARY FOR QUOTING BIBLE

MOSCOW, Aug. 7.—(AP)—The communist party newspaper Pravda today denounced editors of the new Academy of Science dictionary for "political dishonesty," "expounding Trotzkyist ideas," and using quotations from the Bible.

Pravda declared that Editor in Chief N. S. Derjavian and Prof. S. Obnorsky failed to include in the dictionary a single quotation from Karl Marx or Maxim Gorky, even though they "did not dare" to omit quotations from Lenin and Josef Stalin, soviet dictator.

The newspaper said that to define aspects of "indivisibility" the editors "found no better example than the Russian church, whereas the country always has been united and indivisible."

Drunkenness Is a Disease!

This FREE Booklet Explains Facts That Every Person Should Know

HERE is a treatise written on the disease of inebriety and its cure, written especially for the Keeley Institute. It is based on 57 years' experience, embracing the treatment of more than 400,000 patients, including men and women from all walks of life.

It tells you "why" the medical profession recognizes drunkenness and "how" drunkenness can be cured. The booklet is free, and mailed in a plain envelope. Write at once for your copy NOW!

Chicago Offices: Capitol Bldg., State and Randolph. Phone: Central 6631

Address D. Z. Nelson, Secretary

The KEELEY INSTITUTE DWIGHT · ILLINOIS

BANDIT'S BABY HELPS OUT PA ON CRIME TOUR

Gunman Caught When He Leaves Child Behind.

Captured early yesterday by Lake county deputy sherifs, a Chicago ex-convict confessed to a two weeks' career of highway robbery through central western states on which he was accompanied by his young wife and their 14 month old baby.

His confession was verified by records from Kansas, where he eluded a posse near La Crosse July 27, but was forced to abandon his wife, who was arrested. He fled with the child.

The ex-convict is Harold Dean, 27 years old. He has blond hair and an athletic build. Since his arrival in Chicago he has been living at 936 Leland avenue. He told Chief Deputy Sherif Thomas E. Kennedy that his father lives at 4850 North Leavitt street.

Friends Care for Baby.

Dean declared he had left his child, Buddy, with friends on the northwest side. Kennedy said he would probably place the baby with relatives when Dean is returned to Kansas.

Dean was arrested for questioning by Deputy Sherifs Frank Valenta and Frank Kaziausky in a stolen automobile at Belvidere street and Waukegan road, one mile west of Waukegan. With him was John Elliston, 16, who said he was a sophomore at Senn High school and that he lived at 4847 North Winthrop avenue.

Dean served a month in the Bridewell in 1930 for stealing a car, and in 1932 was placed on probation for petty larceny. He confessed he violated his probation immediately by stealing another automobile and driving to Albuquerque, N. M., where he robbed a drug store. For this he served three years in the prison at Santa Fe.

Baby Born in California.

Upon his release in 1935, Dean said he married a Mexican girl, Eula Abeyta. They went to Los Angeles, Cal., where their baby was born and where he worked for a while. Recently they started back east, but were without funds.

He robbed a drug store in Denver, Colo., and on July 26 he held up another drug store in Hays, Kas., clubbing the proprietor with his revolver. Dean was aided by a young Spaniard, Leroy Stanley, who remained with the Dean family as they headed for La Crosse.

Sherif Henry Heinze recognized them after hearing a radio description. He organized a posse, and chased Dean out of town. Dean drove along the steep banks of a river, then abandoned the car. As the sherif's men closed in, he crawled with the baby through a pasture, forded the river, and escaped, leaving his wife and Stanley to be captured.

Because he was carrying the baby Dean had no trouble in getting a ride from a farmer in the morning. Thrusting his revolver against the driver's side, Dean then forced him out and drove on until he overtook a rancher driving a better car. He got this car through similar tactics.

Boy Eats Sandwiches.

"I drove on through Kansas, Nebraska, Iowa, and into Illinois," said Dean. "Buddy and I often slept in the fields. I would steal milk when I could, but had to feed him mostly on sandwiches. He seemed to thrive."

In La Crosse, Sherif Heinze said last night he would start extradition proceedings to have Dean returned there to face trial for auto theft. Mrs. Dean, released Wednesday, has returned to Denver. Stanley is still in jail.

THE CRIME CLOCK
Chicago's record since Jan. 1

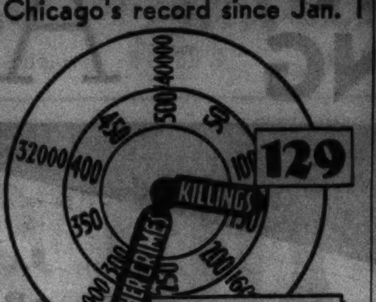

"Half of all the crimes in Cook county are committed by repeaters." —The Chicago Crime Commission.

RUPTURE

For over 70 years Seeley's method of correction has succeeded after all others have failed. **No surgery—No harmful injections.** Call and investigate. Write or phone for free booklet. Central 4732.

SEELEY'S
140 N. Dearborn St.

HISTORIC HAVEN

CROWNING the summit of the highest hill, Old Fort Mackinac looks down over Mackinac Island. But the scene it surveys today is one of utter peacefulness. No automobiles disturb the placidity of this lovely island. Carriages and bicycles make their way through picturesque streets. Life moves casually and pleasantly in Mackinac.

Why not escape from the city and spend a few days in this delightful vacation land? Sail 300 miles over the lake in a comfortable D & C liner. You'll enjoy the spaciousness, the service, the superb food on these comfortable steamships.

And you'll return to the city refreshed and invigorated. Plan now to sail to Mackinac on the D & C Lines.

D & C liners leave Tuesdays, Thursdays and Saturdays at 1:30 P. M., C. S. T. (2:30 P. M., D. S. T.), from Door 206, Navy Pier.

ALL-EXPENSE round-trip fare to Mackinac Island $19.25, to Detroit $38.

FROM DETROIT—D & C liners sail daily for Cleveland and Buffalo.

For reservations and information, call D & C Lake Lines. Randolph 4470. 20 N. Michigan Avenue, or consult your local agent.

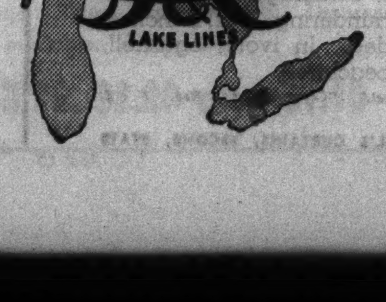

All Home-Improvements

-now yours at LOWEST COST with this Great Two-fold SERVICE

Summer Time Is Improvement Time

Today you can make the most amazing changes in and about your home at prices that will seem almost unbelievable. To make use of the great Harris Two-Fold Service—simply go to your telephone and . . .

Call LAFAYETTE 1900

Building Material at Lowest Prices!

The huge capacity of our big factories enables us to manufacture our products at lowest costs and we pass these savings along to you.

LOWEST PRICES

Lumber	Heating
Millwork	Plumbing
Cabinets	Roofing
Windows	Siding
Doors	Wallboards
Frames	Paints

—and all the things you need for building, repairing and improving are offered here now—as always—at the lowest prices. These and hundreds of other remarkable values are the direct result of big purchases made months ago when prices were down to bedrock levels.

Home Improvements of Every Type

Phone Lafayette 1900 for complete estimates by Harris practical building men covering alterations, repairs, and all home improvements.

FREE ESTIMATES!

Carpentry	Cabinets
Porches	Heating
Roofs	Insulation
Siding	Plumbing
Fences	Tile Work
Painting	Masonry

Invitation to Contractors

Reputable contractors are invited to visit the construction division at our Main Plant and figure on property improvement jobs which we will provide. We prepare all contracts and arrange financing when necessary. We are furnishing UNION LABEL products to leading architects and contractors.

HOT WEATHER SPECIALS!

Keep Cool with "POROSIL" HOME INSULATION

FREE NOW!

One Bag Special Insulating Material for blocking wall and ceiling openings free with orders for 20 bags of "Porosil."

"Pour-Your-Own" Home Insulation. By shutting out Summer's heat keeps your home cool. By stopping heat losses in Winter, fuel consumption is greatly reduced. Per bag to cover 18 square feet.................. 97c

Weather-Tight Roofs

A Harris guaranteed roof is your best insurance against costly damage to your building structure and interior decorating.

Phone Lafayette 1900 for COMPLETE FREE ESTIMATE!

High grade 12-Year Guaranteed Slate Surfaced Roofing, complete with galvanized nails and cement. Per roll to cover 100 square feet...... $1.79

Slate Surfaced Shingles. "Twin-Hex." Weight 170 lbs. per square. Six beautiful colors. First quality. Bundle to cover 50 square feet... $2.25

ASBESTOS SIDING

New Shade—Silver White Asbestos Shingles for house siding. Never need to be painted. Finest quality, includes rust-proof face nails. Per square to cover 100 square feet. As low as.............. $7.30

Equipment for Applying

To our customers who purchase Asbestos Siding, we furnish shingle cutter, ladders and ladder jack at a very low rental charge.

Asbestos Siding

Harris experts transform unsightly weather-worn buildings into modern homes with attractive asbestos siding.

Estimates Are Free!

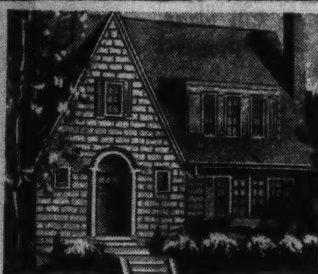

Enclosed Porches

For year 'round utility. Screened for summer comfort and glazed for winter protection. Your porches increase living room.

Phone Lafayette 1900 for Free Estimate!

Chicago's Lowest Prices COMBINATION DOORS

SALE! *Finest Two-Purpose Doors Made!*

A Screen Door in Summer, a Storm Door in Winter. 11 standard sizes. Made of clear kiln dried W. P. Pine, 1⅛ in. thick, 4 light style combination doors as low as.................... $4.95

Marginal style combination front doors as low as............. $5.95

SCREEN CLEARANCE

Buy your window screens now from Chicago's largest screen factory.
Sliding half height screens, as low as..69c
Full height screens, as low as........99c
Screen doors, as low as............$2.25

Special! Save Half on GLAZED SASH

15 styles and sizes—just the thing for Summer Cottages, Boat Houses, Garages, and Chicken Houses.
5-Light glazed sash, size 2' 4¼" x 2' 1¼", each....... 58c
6-Light glazed sash, size 1'11¼"x1'10½", each........... 55c
10-Light glazed sash, size 2'11¼"x1'8½", each........... 57c
12-Light Check Rail windows, size 3'⅝"x5'10". Glazed. Each......... $2.98

Hurry! They'll Go Fast

CORNER CABINET

Corner Cabinets 7'4" high with glazed upper doors and paneled lower door. Chromium hardware included. Ready to set up......... $15.95

Others as low as..... $13.50

Clear, soft pine glazed porch sash and barn sash, in all popular styles. Four-light barn sash, shown above, as low as.. 78c

SPECIAL! Storm Sash

Pre-season low prices on Harris "Best Made" Storm Sash. Prices will be higher this fall. Hundreds of stock sizes from which to choose. Priced as low as......... 98c

Drip cap window frames, for frame buildings in clear soft pine. All sizes. Price, 3x5 ft. 6 in.. $4.20

Two regular panel exterior clear fir doors. All sizes. Priced low as $2.79

HEATING!

COMPLETE INSTALLATIONS NOW
No Monthly Payments Until October

Sale includes, Hot Water, Warm Air, Steam, Vapor and Air conditioning Units; Oil Burners and Stokers; as well as all material for your heating installation, whether it be a small alteration or addition, a boiler or furnace replacement, or a complete Harris Perfection Guaranteed Heating System.

FREE ENGINEERING SERVICE

Phone Lafayette 1900 for complete details and valuable technical information. Our engineers supply an impartial service—their only thought being to equip your building with the heating system best suited to your needs—as we sell every type of equipment.

"PERFECTION" Square Boiler 5-Section Size Rated at 1,000 Square Feet. $71

New Improved Harris Deisel Oil Burner

Can be installed in your present heater, converting it into an Automatic Oil Heating Unit. Furnished complete with Room Thermostat, Stack Control Switch, and Draft Adjuster. Installed and serviced for one year, for only............ $195.00
(Tank extra, according to size)

Harris Automatic COAL STOKER

This efficient stoker operates perfectly and silently with low priced coal, thus cutting your fuel bill one-third to one-half. Furnished complete with Room Thermostat Fire Retainer and Limit Control. Installed complete and serviced one year. Size for homes and average 2-flat buildings......... $215.00

ROUND Heating Boilers. 19" Grate Size.	SQUARE Jacketed Boilers. 5-Section Size.	HARRIS Warm Air Furnace. 18" Fire Pot Size.
$66	$83	$55

Complete stock of other sizes at lowest prices.

Your LUMBER Needs!

CONTRACTORS—BUILDERS—HOME OWNERS

Here is the place to buy your lumber needs. Whether one small piece or a carload. Millions of feet of thoroughly seasoned PINE, FIR, OAK, GUM, CYPRESS, etc., etc., at prices you can afford to pay. Quick FREE Delivery. Your inspection invited.

SPECIAL! Bevel Siding

½x4 Clear Vertical Grain "Noble" Fir. Standard lengths, per 100 ft., B. M...$3.57
Same in ½x6..$3.60
Clear W. P. Soft Pine, ½x4 ....$4.50
½x6 ....$4.90

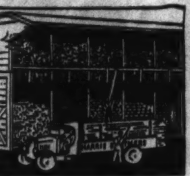

SPECIAL! Oak Flooring

⅜x2 "Select" Red Oak Flooring to cover room 10'x10'...$8.94
Same in "Clear" grade $10.69
Same, 13/16x2¼ "Select" grade...$14.00
Same in "Clear" grade $15.25

Maple and Hard Pine Flooring at Lowest Prices

2x4s—Joists and Timbers

2x4s—No. 1 quality, surfaced all four sides. 2 ft., 4½c per piece; 3 ft., 7c; 4 ft., 10c; 5 ft., 14c; 6 ft., 17c; 8 ft., 22c; 9 ft., 25c; 10 ft., 28c; 12 ft., 35c; 14 ft., 41c; 16 ft., 48c.

2x6 to 3x12 in the best grades—at lowest prices. Dimension, sheathing, sub-flooring Porch Timbers, Lath, Shingles, and finishing lumber of all kinds.

Practical—Sanitary—Beautiful

Wall Boards for Every Purpose

Hi-Gloss Sheet Tile

Beautiful lacquered enamel "Hi-Gloss" Sheet Tile in many popular colors. An enduring sheet tile made on "Tempred" Masonite. Suitable for kitchens, bath rooms, toilet rooms and for modernizing shops of all kinds. Easy to apply. Scored 4"x4" and comes in sheets 4'x4'. Square foot.......... 27c

Complete Stock of Moldings. Also 32x48 in. ASBESTOS SHEET Tile at Lowest Prices.

Insulating Board

Full ½ inch thick, finest ivory color insulating board. All wood fibre, stiff and strong. Unequaled insulating value. Smooth screen one side, plastic finish on the other—makes a beautiful wall.

Sheet Size	Each
48 in. x 6 ft.	$0.98
48 in. x 7 ft.	1.18
48 in. x 8 ft.	1.34
48 in. x 9 ft.	1.51
48 in. x 10 ft.	1.68
48 in. x 12 ft.	2.02

ATLAS WALLBOARD

Sheet Size	Each
48 in. x 4 ft.	$0.44
48 in. x 5 ft.	.56
48 in. x 6 ft.	.69
48 in. x 8 ft.	.88
48 in. x 10 ft.	1.10
48 in. x 12 ft.	1.32

PLASTER BOARD

Sheet Size	Each
32 in. x 4 ft.	$0.26
48 in. x 6 ft.	.78
48 in. x 7 ft.	.91
48 in. x 8 ft.	1.04
48 in. x 9 ft.	1.17
48 in. x 10 ft.	1.30

SPLENDID GARAGES

$5 Down Brings You World's Best Garage

Includes all latest features of design and construction. Clear siding, best doors and lumber throughout. Many designs—both one and two car models.

Over 30,000 Built in Chicagoland There Must Be a Reason!

GARAGE DOORS

Glazed $15.95 PAIR

Mill made, glazed garage doors, in clear fir, 1¾ in. thick. Two standard sizes to fill openings 8'x7'6" or 8'x8'. Either size................... $15.95

GARAGE DOOR SETS

Garage Swinging Door Set — Bolts, hinges and latches, complete...... $2.25

Roll-Away Hardware

"Around the Corner" set for 8-foot, 3-door opening......... $4.25

CYCLONE FENCE!

Harris Chain Link Fence made of copper bearing steel wire, galvanized with pure zinc after fabrication. All 2" mesh. 11 gauge, 36" high. Per lineal foot.... 14c

Other Heights Priced Low

Fence Erection Service

Get today's new big reduced prices for fences quickly and completely erected by our competent workmen.

Pure Linseed Oil House Paint

Guaranteed 100% Pure Linseed Oil House Paint in 32 colors, Gallon....... $1.95

ROOF CEMENT

Asbestos Roof Cement seals all leaks. 1½ gallons cover 100 sq. ft. 5 gallon cans....... $1.95

Two-section extension ladders made of clear fir with strong hickory rungs.

Any Size Up to and Including 40 Ft. Long

32c Per Ft.

LADDER JACK Quickly adjusted. Price, pair... $2.75

Clear pine, steel rodded and braced step ladders.
5 ft. high.$1.10
6 ft. high.$1.45
8 ft. high.$1.90

Steel Kitchen Cabinets

"A" grade, finest quality, enameled sinks with sanitary enameled steel cabinets.

Sink and single pedestal cabinet, 42" long. Special at..... $23.50

Sink and single pedestal cabinet, 52" long. Special at..... $33.50

Cast Iron Sink and Cabinet Combination

Double drain board cast iron sink and double pedestal cabinet, 60" long, shown. Special at............ $52.00

STEEL WALL CABINETS

White baked-on-enamel cabinets in a wide variety of sizes assembled to fit every conceivable space, to make your kitchen a room of beauty, utility and efficiency. Three of many units below typify the low prices. See Main Plant and Loop Store Exhibit.

Wall Cabinets, 21" wide, 30" high, 12" deep, with 2 doors, 2 shelves $8.50

Base Units 21" wide, 36" high, 24¾" deep, with Porcelain Top. $18.25

60" Steel Sink with Undersink Cabinet. Specially priced at... $68.00

Closet Outfit Special

$12.75

Wash-down closet outfits with modern white tank and bowl; white seamless sprayed finish seat.

Complete Plumbing Outfits Installed at Lowest Prices.
GET FREE ESTIMATES

Harris Brothers Company

"America's Building Material Headquarters"

Free Delivery Within 40 Miles—Phone LAFayette 1900—Mail Orders Promptly Filled

MAIN PLANT
1349-1525 West 35th St.
One Block East of Ashland Ave.
Sales Division Open 8:30 A. M. to 6 P. M. Mondays to 8 P. M.
Free Parking Inside
Phone LAFayette 1900

NORTHWEST
4003 Lawrence Ave.
Telephone
Kildare 1300

EVANSTON
7534 N. Clark St.
University 3950
Briargate 5126

BERWYN
Ogden and Clinton Aves. Phone
Berwyn 2860

ELMHURST
121 South York St.
Telephone
Elmhurst 244

HAMMOND
Plummer Street and
Hohman Avenue
Phone Ham. 2348

ABOVE STORES OPEN DAILY 9 A. M. TO 6 P. M. MONDAYS UNTIL 8 P. M.

LOOP STORE
170-172 W. Washington
Between La Salle and Wells Sts.
Hours: 8:30 A. M. to 6 P. M.
Phone LAFayette 1900

MANDEL'S MONEY-SAVING August Sales

A STORE OF YOUTH A STORE OF FASHION A STORE OF MODERATE PRICE

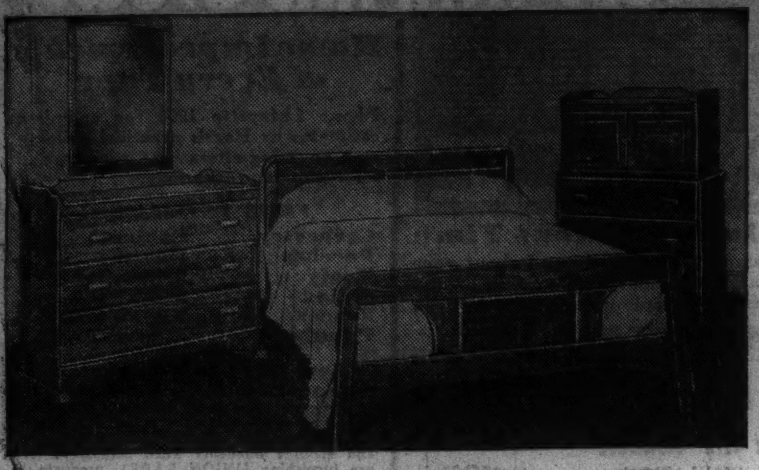

REGULARLY $89.50! SOLID NORTHERN ROCK MAPLE

3-Pc. Bedroom Suite

$59.50 AUGUST SALE PRICE

Northern rock maple—the sturdiest of all solid maple. Large dresser with hanging mirror! Chest on chest of drawers. And panel poster bed in twin or full sizes. Dustproofed construction. Hand-pegged tops and hand-rubbed finish.

ONLY $5.95 DOWN, SMALL CARRYING CHARGE
MANDEL'S FURNITURE—EIGHTH FLOOR

$9 VALUES! MADE BY BIGELOW-SANFORD EXCLUSIVELY FOR MANDEL'S

Pebble-Twist Broadloom

CARPETS—9, 12 AND 15 FEET WIDE! CHOICE OF TEN BEAUTIFUL COLORS!

$6.95 Sq. yd.

Within the last 3 years we have sold thousands and thousands of yards of "Pebble-Twist." Here's why. Put this carpet side by side with others selling at or near this price! In most $9 carpets the twisted tufts are tied in with jute! In "Pebble-Twist" the tufts are tied in with tightly-twisted cotton yarns for longer wear.

The tufts in "Pebble-Twist" are deeper, more luxurious, as shown in small illustration below. The wool yarns are the finest procurable . . . to meet Mandel's and Bigelow-Sanford standards of quality. "Pebble-Twist" shows footprints but lightly, and gives a high-styled textured effect to your floors. Save at this price!

CHOOSE FROM 10 BEAUTIFUL COLORS

Raisin, Henna Rose, Maple, Mahogany, Jade Green, Burgundy, Night Blue, Dark Copper, Walnut Brown, Blue Green

RUGS & CARPETS BY BIGELOW WEAVERS

COVER YOUR FLOOR . . . OR HAVE ROOM-SIZED RUGS MADE . . . HERE ARE TYPICAL VALUES!

Size	Value	Sale Price
9x12	$109.50	$ 84.90
9x15	$136.50	$105.75
9x18	$163.50	$126.60
12x15	$182.00	$141.00
12x18	$218.00	$168.80
12x21	$254.00	$196.60
15x18	$272.50	$211.00
15x21	$317.50	$245.75

BUY YOUR BROADLOOM NOW—SAVE IN MANDEL'S AUGUST SALE—SEVENTH FLOOR—WABASH

NOTE THE DEEP LUXURIOUS PILE!

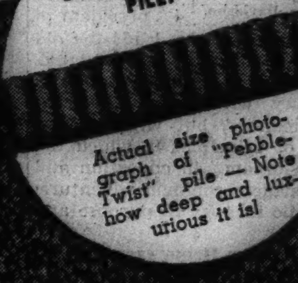

Actual size photograph of "Pebble-Twist" pile — Note how deep and luxurious it is!

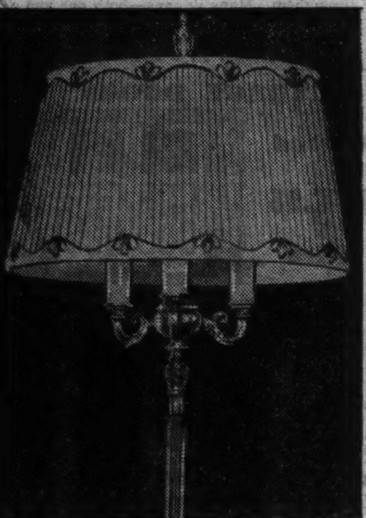

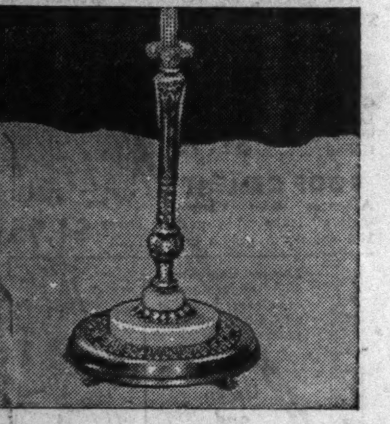

Onyx and Marble Almco Lamps

$14.98 COMPLETE

6-way reflector lamps with I. E. S. features for better light and better sight. Swing arm bridge styles also. Bronze, ivory and gold or silver finish. Complete with all silk shades.

Other Almco styles. . $10.98 to $39.50

MANDEL'S LAMPS, SEVENTH, STATE

REGULARLY $2.98!

Bath Hampers

$2.29 AUGUST SALE PRICE

Choice of bench or upright style. All wicker with pyralin pearl tops. Choice of colors. Quantity limited.

SAVE 15% TO 35%!

Clearance of Shower Curtains Window Drapes

Choice of colors. Limited quantity. Included are oilsilks, rayons, broadcloths, and celanese fabrics.

No.	Originally	Sale Price
40	$1.95	$1.39
415	$2.95	$1.98
43	$3.95	$1.98
148	$3.25	$2.69
229	$3.50	$2.98
28	$3.79	$2.98
411	$3.95	$3.29
23	$4.50	$3.98
14	$5.00	$3.95
8	$5.95	$4.95
7	$6.95	$5.95

MANDEL'S SHOWER CURTAINS SEVENTH, MEZZANINE

SPECIAL SELLING! MAGNIFICENT

Sterling Silver

IN THE EXQUISITE PANTHEON PATTERN

40% OFF

Exclusively at Mandel's. Unusually heavy sterling—priced almost as low as plate. Buy now, while you can obtain it at this great discount! Mail your order or call State 1500.

26 PIECE SERVICE FOR SIX

$39.95 REGULARLY $70.75

SET INCLUDES: 12 teaspoons, 1 sugar spoon, 6 forks, 6 hollow handle knives, 1 butter knife.

	Regular Price	Sale Price
Teaspoons, set of 6	$11.00	$ 6.60
Dessert Spoons, set of 6	21.50	12.90
Soup Spoons, set of 6	22.50	13.50
Dessert Forks, set of 6	21.50	12.90
Dessert Knives, set of 6	21.00	12.60
Dinner Forks, set of 6	26.00	15.60
Dinner Knives, set of 6	23.50	14.10
Bouillon Spoons, set of 6	13.50	8.10
Butter Spreaders, set of 6	14.50	8.70
Salad Forks, set of 6	17.50	10.50
Coffee Spoons, set of 6	$ 7.00	$ 4.20
Iced Tea Spoons, set of 6	18.00	10.80
Oyster Forks, set of 6	12.00	7.20
Berry Spoon, each	9.00	5.40
Butter Knife, each	5.00	3.00
Cold Meat Fork, each	9.00	5.40
Tablespoon, each	5.50	3.30
Sugar Spoon, each	3.50	2.10
Gravy Ladle, each	7.00	4.20
Pie Server, each	5.00	3.00
Tomato Server, each	8.00	4.80

PAY ONLY $5 DOWN—BALANCE MONTHLY—MANDEL'S—AIR CONDITIONED—1ST, WABASH

FAMOUS QUALITY! OVER 57,000 PIECES AT 50% TO 75% SAVINGS!

LEAD-BLOWN Handmade Glassware

25c 35c 50c 60c 75c

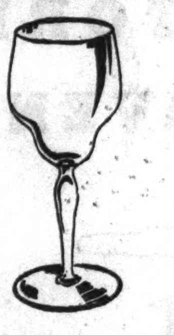

Entire surplus stock and discontinued lines of a famous manufacturer's all thin flint, lead blown fine crystal. Plate etched, needle etched, plain, optic, crystal, and colored! Plate etched, lead blown stemware of every size—for only 29c each! Wine decanters of blown crystal with colored cut stoppers, at 75c each! Service plates with mandarin gold at 25c each!

CRYSTAL AND COLORED HANDMADE

Stemware 10c EACH

Thin, lead-blown! Tall water goblets, tall and low sherbets, parfaits, cocktails, wines, clarets, cordials, table and iced tea glasses.

STRAIGHT, THIN, LEAD-BLOWN

Tumblers 60c DOZEN

Many with sham bottoms! 8, 9, 10, 12, 13, 14, 15, and 16 ounces! Crystal and colored. At a fraction of their worth.

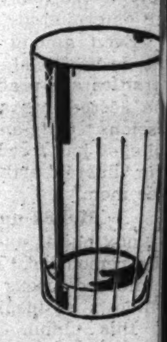

BUY FOR YOUR HOME! BUY FOR GIFTS! MANDEL'S AUGUST SALE OF FAMOUS QUALITY STEMWARE—SEVENTH FLOOR—STAT

It's Easy to Pay The Mandel Way

PAY ONLY 10% DOWN!

Take advantage of Mandel's low August sale prices . . . and outfit your home now! On purchases of $25 or more, pay only 10% down ($5 minimum), and the balance in small monthly payments. No carrying charge if paid within 90 days!

MANDEL'S AND THE SIMMONS BEDDING COMPANY COMBINED THEIR EFFORTS TO BRING YOU THIS $27.75 VALUE AT A SAVING!

Simmons 405-Coil Mattress

$17.75 AUGUST SALE PRICE

Only at Mandel's can you get this fine quality Simmons innerspring mattress. Almost twice as many coils as most mattresses at this price. Insulated with sisal so that coils will not work through. Quilted, pre-built border—a Simmons patented feature. Damask covered. Full or twin sizes.

SAVE IN MANDEL'S AUGUST FURNITURE SALE—EIGHTH FLOOR

August Sale! Curtains, Linens, Sheets

FIRST TIME AT THIS LOW PRICE!

Luxury Panels

$1.87 EACH

Exclusively at Mandel's! Three new luxury curtains for fall—"Threadstripe," "Zephyrcel" and "Crystalsheer." These celanese curtains are free of shrinkage and stretching difficulties in laundering. 34x72 inches, hemmed and headed. In ivory, eggshell, beige, rose beige, peachtree.

*"Threadstripe," "Zephyrcel," "Crystalsheer" Reg. U. S. Patent Office.

PHONE ORDERS—MANDEL'S CURTAINS, SECOND, STATE

Approximately 2½ yds. long.

IN 1936, PRICED AT $8.95 TO $11!
IN 1937, PRICED AT $5.95 TO $8.95!

Lace Dinner Cloths

$3.98 EACH

Now, as a special feature of our Augu[st] linen sale, we are featuring a choice of lovely patterns in handmade lace dinne[r] cloths at $3.98. Expertly hand woven o[f] hard twisted yarn. Actually finer and mor[e] luxurious than the higher priced cloths o[f] a year ago.

Pepperell Percale Sheets at Savings

REGULARLY PRICED AT $1.95 EACH!

Exclusively at Mandel's. Famous Pepperell percale sheets—soft as spun silk, strong as linen. Unmatched for value at Mandel's special August Sale prices.

$1.64 EA. 72x108-IN. 81x99-IN.

OTHER SIZES AT SIMILAR SAVINGS!

	Regularly	Sale
72x99-in. regularly	$1.75	$1.54
81x108-in. regularly	2.15	1.84
42x38½-in. cases, reg.	.75	.52
45x38½-in. cases, reg.	.85	.54

MAIL AND PHONE ORDERS FILLED! CALL STATE 1500—MANDEL'S LINENS AND SHEETS, SECOND FLOOR, MADISO[N]

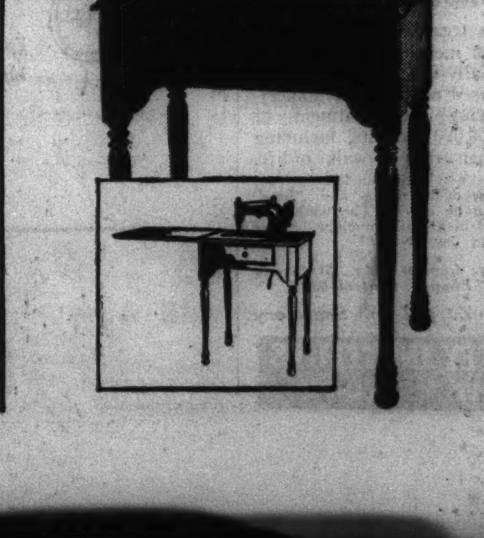

AUGUST SALE SPECIAL! REG. $99.50!

Standard Electric Sewing Machine

$69.50 $1 A WEEK—No carrying charge if paid in 90 days.

Round bobbin machine that sews backwards and forwards! Tensions adjust automatically to all type fabrics and threads. Will tuck, ruffle, shirr! An amazing value!

MANDEL'S SEWING MACHINES, 7TH, MEZZANINE

PART TWO
SPORTS AUTOS MARKETS

Chicago Sunday Tribune
THE WORLD'S GREATEST NEWSPAPER

10 PARTS
Part. 1—News, Editorial, Review, Real Estate. 2—Sporting, Markets. 3—Metropolitan. 4—Comics. 5—Want Ads, Autos. 6—Women's Features, Fashions. 7—Drama, Movies, Music. 8—Society, Resorts and Travel. 9—Graphic Weekly. 10—Picture Section.

AUGUST 8, 1937. A **

BOSTON DEFEATS SOX, 5-4; CUBS LOSE, 8-6

MARICA WINS CRETE HANDICAP; TIES TRACK RECORD

DORAIS' LEAD FOR ALL-STAR COACH WIDENS

Poll Closes Tonight at Midnight.

BY ARCH WARD.
(Pictures and poll on page 4.)

For many years football fans have thrilled to the expression "Michigan rules the west."

They can go a step farther this summer because it is becoming increasingly evident that Michigan rules the nation.

That's true, at least, in the coast to coast poll for a staf of coaches to lead the College All-Americans against the Green Bay Packers at Soldiers' field the night of Sept. 1.

Charles E. Dorais of the University of Detroit, one of the most colorful players the gridiron has produced, is far in front this morning, the last day of balloting. It is unlikely that his closest rivals, Lynn Waldorf of Northwestern and Elmer Layden of Notre Dame, can overtake him in the final day's voting.

Final Figures Wednesday.

While ballots must reach one of the 150 newspapers associated with THE CHICAGO TRIBUNE before midnight tonight or be stamped before that time, final figures will not be presented until Wednesday morning. In some of the centers, notably Detroit, tabulators are so far behind in their work it will require 48 hours to complete the count after the polls close.

A total of 4,413,889 ballots has been counted. The final figure last year when Bernie Bierman of Minnesota was victorious was 8,348,797. Bierman alone had 1,047,173 first place votes. There are indications that Dorais' vote will be almost as great.

The coach who finishes with the largest number of total points will have charge of the All Star squad. The candidates who finish second, third, fourth and fifth will serve as his assistants. If any of the elected group is unable to accept, the coach next in line will be invited.

Michigan Goes Overboard.

It is doubtful if any candidate for office ever has had the united backing enjoyed by Dorais [pronounced Doray] in the state of Michigan. The governor, members of the legislature, the mayor of Detroit, the heads of the great motor plants and other industries, football coaches throughout the state, newspapers, radio stations, and the rank and file of gridiron fans, regardless of collegiate affiliations, have gone overboard for him. His amazing vote is a striking tribute to his personal popularity. Dorais himself has had no part in the campaign. He has been spending the summer with his family at Otsego Lake, Mich.

The returns for Dorais have not been limited to Michigan. They have poured into THE TRIBUNE from points as widely separated as Spokane, Wash., and Hartford, Conn.

Waldorf and Layden are getting strong support from the Chicago district and from scores of other cities in the central states. Yesterday's report from the Minneapolis Tribune is evidence of their backing in that section. Waldorf had 48,264 votes; Layden, 47,922, and Bob Zuppke of Illinois, 38,796.

Phelan Sweeps Northwest.

Jimmy Phelan of the University of Washington, coach of last year's Pacific coast champions, is sweeping the northwest and Bernie Moore of Louisiana State has things his own way in Dixie. Zuppke is the favcrite of downstate fans and is scoring heavily in two or three Big Ten centers. Pete Vaughan of Wabash still is running strong. The size of his vote probably is the biggest surprise of the poll. He collected 16,430 yesterday alone in the Indianapolis News returns.

While the personnel of the coaching staf is being decided by the fans of the nation the players are preparing for the trek to Northwestern university where practice begins next Saturday. Several of the players already are en route. They include Gaynell Tinsley, end from Louisiana State, and Max Starcevich, Washington, guard, both of whom were elected to a starting position. Tinsley is driving and Starcevich plans to spend a few days with friends in Minnesota. Byron Haines, Washington half back, also is en route.

Wilkinson Comes from Europe.

Bud Wilkinson, Minnesota quarter back, is on the Atlantic ocean returning from a trip to Europe. He will land in Boston Thursday. Jimmy Cain, Washington half back, returned from the orient Friday and immediately sent this message from Seattle: "Ready to hit the ball. In good condition. Anxious to do my part in making this most successful All Star game in history."

Cain reflects the spirit of the squad. All are eager to get into training. They feel this is the greatest array of players ever assembled. They hope to get the idea across to Green Bay before the final whistle has sounded at Soldiers' field three weeks from Wednesday night.

YACHTSMEN STEER FOR OPEN LAKE—LEAVE HEAT ASHORE

A group of Sheridan Shore Star boats maneuver in a light breeze shortly after the start of one of yetserday's races. Left to right: Jinx (No. 1326), Sagitta (No. 1220), Ali Baba (No. 704), Bonnie B. (No. 652), Flit (No. 1188), Skipit (No. 1163), and Twinkle Ditto (No. 412). This event was won by Skipit, owned by Charles E. Galloway Jr. The boats encountered a southeast breeze. Other races yesterday were sponsored by the Chicago Yacht club.

(Story on page 4, Sports.)

Seabiscuit Is Easy Victor in $50,000 Stake

(Picture on Page 3, Sports.)

Boston, Mass., Aug. 7.—(AP)—Mrs. C. S. Howard's Seabiscuit won the $50,000 added Massachusetts handicap at Suffolk Downs today from an international field in the nation's richest summer race.

Before 35,000 the son of Hard Tack-Swing On established a new track record of 1:49 for the mile and an eighth and finished a length ahead of the fast-closing Caballero II. from Mrs. Ethel D. Jacobs' stable.

That South American horse had a length on E. C. McGehee's Fair Knightess, which in turn was two lengths and a half in front of Raoul Waish's Grand Manitou.

Earns $51,780.

Seabiscuit paid $4. Caballero returned $5 to place and Fair Knightess $11.80 to show.

The $51,780 Seabiscuit earned brought his earnings for the year to $142,030. As a 3 year old he earned $28,995.

Today's victory, in which he carried top weight of 130 pounds, was convincing enough to rank Seabiscuit with the great handicap horses of the age.

Not since he dropped a nose decision to Rosemont in the Santa Anita handicap when Jocky Johnny [Red] Pollard got careless and allowed him to pull himself up in the stretch thinking the race was won, has the Howard standard-bearer met defeat. He was purchased for $8,000 from Ogden Mills, who races his horses under the name of the Wheatley stable.

Runs Easy in Stretch.

Fair Knightess and Townsend B. Martin's White Cockade led the field out of the gate with the Bright Knight filly having a length advantage as they went into the clubhouse turn. There Seabiscuit moved to second and Pollard kept him there until he made his winning move coming into the stretch.

Seabiscuit was running easily and under restraint. The only time Pollard took to the whip was once in the stretch, hitting him that time because the Hard Tack colt has a habit of pulling up once he has his race won.

Caballero II. and the French horse, Grand Manitou, turned in excellent races.

Seabiscuit broke the record established on Oct. 16, 1935, by Top Row.

The $123,792 that was handled on the Massachusetts handicap was $18,000 better than the best previous single race handle at Suffolk Downs.

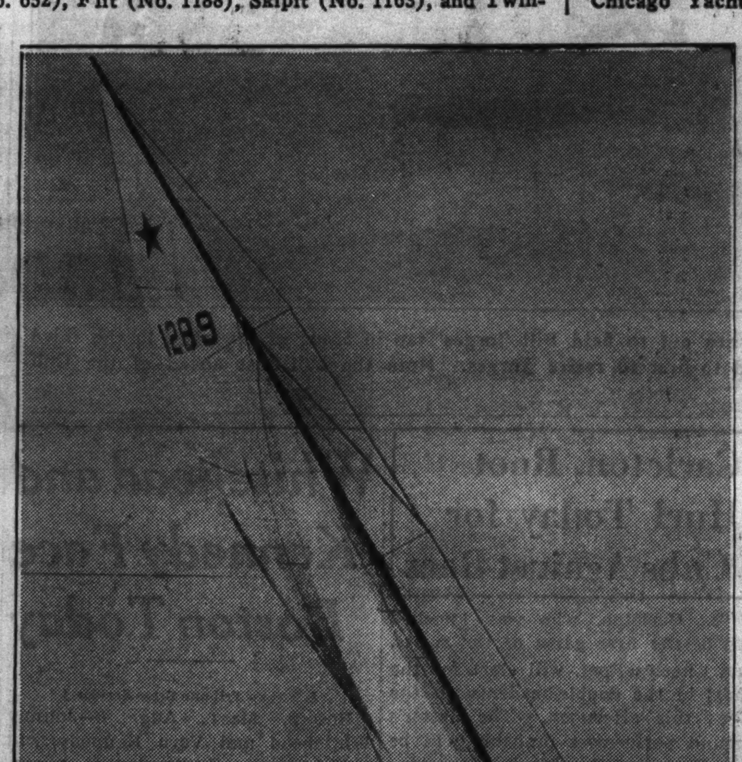

Katy Did II., owned and sailed by C. Lysle Smith, makes the most of the wind during yesterday's Sheridan Shore races off Wilmette. The Katy Did II. was disqualified. [TRIBUNE Photo.]

Royal Liverpool Club Defeats Yale Golfers, 7-3

HOYLAKE, Eng., Aug. 7.—(AP)—Yale university's golfers were defeated today by the Royal Liverpool club, seven matches to three, with two halved.

Lefty Gomez's Mother Is Seriously Ill in Rodeo, Cal.

Oakland, Cal., Aug. 7.—(AP)—Mrs. Elizabeth Gomez, 65, mother of Vernon [Lefty] Gomez, New York Yankee pitcher, was reported seriously ill today at her home in Rodeo.

YOU KNOW YOU CAN'T!

Can you face the little woman
When the Stars and Packers meet?
Can you soothe her with the fable:
"I forgot to buy a seat?"

Tickets for the charity football game between the College All-American and the Green Bay Packers, world's professional champions, at Soldiers' field the night of Sept. 1, are on sale over the counter at the Tribune Public Service offices, 1 South Dearborn street and at Tribune Tower, daily from 9 a. m. to 10 p. m.; Sunday, 9 a. m. to 6 p. m.

Mail applications must go to Football Ticket Manager, Tribune Tower, Chicago. Make checks or money orders payable to Chicago Tribune Charities, Inc. Thousands of good seats still are available. Prices are:

~~$3.30~~, $2.20 and $1.10

Patty Berg Defeated by Bea Barrett in State Final

Minneapolis, Minn., Aug. 7.—(AP)—Beatrice Barrett today won the Minnesota women's golf championship by defeating Patty Berg, member of the Curtis cup team, 4 and 3, in the thirty-six hole tournament final over the Interlachen course. Both girls are from Minneapolis.

Hit Through Bonura Whips Sox in Ninth

BY EDWARD BURNS.
[Chicago Tribune Press Service.]
(Picture on Page 3, Sports.)

Boston, Mass., Aug. 7.—The Red Sox had to go into the ninth today to lick the White Sox 5 to 4. With the bases full and one out in the ninth, Pinky Higgins sent a grounder between Zeke Bonura's heels. It laughingly was scored a single to bust up the contest and place the Bostons in possession of an eleven game winning streak.

There was a point late in the game when it actually seemed that the White Sox might halt their losing streak at five straight instead of slipping back into fourth place. With the score tied at 2-all, Luke Appling, who had singled, scored ahead of Bonura when Zeke smacked his third straight hit of the game, his 17th homer of the season. But the lead did not survive the inning.

Zeke Gets Fancy.

With one out in the Boston eighth, Eric McNair singled. Then Ted Lyons, who had held his nothing ball in abeyance after Jimmy Foxx had smacked his 29th homer to tie the score in the third inning, brought said nothing ball back into play. Ben Chapman couldn't help knocking it over the left field wall, again tying the score.

Piet opened the Sox's ninth with a single and advanced on Lyons' sacrifice. But Jack Hayes and Mike Kreevich failed to click. Buster Mills then opened the home ninth with a single to center and moved up on Roger Cramer's sacrifice. Lyons gave Joe Cronin an intentional pass, then was replaced by Clint Brown, losing pitcher in the last two games at New York. Foxx singled to left, but because of fast handling of the ball by Rip Radcliff, Mills halted at third and the bases were full. Higgins shot what should have been a double play ball right at Bonura's shoe laces. Instead of catching the ball, however, Zeke adroitly spread his heels just enough to let the ball whizz through into right field, Mills scoring the winning run.

No. 11 for Grove.

Each team scored in the first inning, the Sox on Kreevich's double and Appling's single and Boston on singles by Mills, Cramer, and Higgins.

The White Sox resumed the lead in the second on singles by Tony Rensa and Hayes, but with one out in the third, Lyons served his pseudo fast ball to Foxx for that No. 29 homer.

The tie prevailed until those aforesaid homers in each half of the eighth.

Lefty Grove went all the way to register his 11th victory of the year. It was the sixth setback charged to Lyons.

The White Sox now have won four of the dozen games they have played since they left home, thanks to three straight victories they eked out against the tail-end Athletics.

!!!!!!—?

CHICAGO.

	AB	R	H	RBI	PO	A	E
Hayes, 2b	5	0	1	1	5	0	0
Kreevich, lf	5	1	1	0	0	0	0
Walker, rf	4	0	0	0	1	0	0
Appling, ss	4	1	2	1	2	6	0
Radcliff, lf	3	0	1	0	0	0	0
Bonura, 1b	4	1	3	2	6	0	0
Rensa, c	4	1	1	0	4	1	0
Piet, 3b	4	0	1	0	7	1	0
Lyons, p	3	0	1	0	0	2	0
Brown, p	0	0	0	0	0	0	0
	36	4	11	4	*25	10	0

BOSTON.

	AB	R	H	RBI	PO	A	E
Mills, lf	5	2	3	0	1	0	0
Cramer, cf	3	0	1	0	4	0	0
Cronin, ss	4	0	1	0	1	2	0
Foxx, 1b	5	1	2	1	9	1	0
Higgins, 3b	4	0	2	2	1	3	0
McNair, 2b	4	1	1	0	3	6	0
Chapman, rf	4	1	2	2	3	0	0
Desautels, c	3	0	0	0	5	0	0
Grove, p	4	0	1	0	0	0	0
	36	5	13	5	27	12	0

*One out when winning run scored.

Chicago ....110 000 020—4
Boston ....101 000 021—5

Sacrifice hits—Lyons, Cramer. Two base hits—Kreevich, Chapman. Home runs—Bonura, Foxx, Chapman. Stolen base—Mills. Double play—Higgins to McNair to Foxx. Left on bases—Chicago, 7; Boston, 10. Struck out—Lyons, 3; Grove, 4. Bases on balls—Lyons, 4; Grove, 1. Hits—Lyons, 11 in 8 1-3 innings; Brown, 2 in 0 innings [pitched to 2 men]. Losing pitcher—Lyons. Umpires—Ormsby, Quinn, McGowan. Time—2:08.

Major Leagues

NATIONAL LEAGUE.

	W.	L.	Pct.		W.	L.	Pct.
CHICAGO	62	35	.639	Boston	47	52	.475
New York	57	40	.588	Cincinnati	40	55	.421
St. Louis	52	44	.542	Brooklyn	39	56	.411
Pittsburgh	50	45	.526	Phila'phia	40	60	.400

YESTERDAY'S RESULTS.

Boston.......... 8; Chicago 6
Cincinnati.......... 4; Brooklyn 1
St.Louis..........11; Philadelphia 4
New York at Pittsburgh; rain.

GAMES TODAY.

Bost. at Chicago [2]. Brklyn. at Cincin. [2].
N. York at Pitts. [2]. Phila. at St. L. [2].

AMERICAN LEAGUE.

	W.	L.	Pct.		W.	L.	Pct.
New York	66	29	.695	Cleveland	43	50	.462
Boston	56	37	.602	Washington	41	52	.441
Detroit	55	40	.579	S. Louis	32	62	.340
CHICAGO	57	42	.576	Phila'phia	27	65	.312

YESTERDAY'S RESULTS.

Boston.......... 5; Chicago 4
New York.......... 6; Cleveland 3
St. Louis.......... 4; Philadelphia 1
[Six innings; rain. Second game postponed.]
Detroit..........3—7; Washington ....2—8

GAMES TODAY.

Chicago at Bost. [2]. St. Ls. at Phila. [2].
Detroit at Washingtn. Cleve. at New York.

$1,200 TIP RINGS SCHOOLBELL FOR FOOTBALL STAR

Colorado Springs, Col., Aug. 7.—(AP)—Friends of Kent Ryan, Utah Aggies Rocky Mountain conference football and basketball player, disclosed today he will use a $1,200 tip to continue his education.

Now a tourist bus driver in Zion National park in Utah, Ryan said in letters to former college mates in Colorado Springs that an eastern tourist gave him the money.

Ryan wrote he intended to take a post-graduate course in business administration at Harvard university. He was graduated from Utah State Agricultural college last spring.

Mare Defeats Bien Fait by Three Lengths

BY FRENCH LANE.
(Pictures on Page 3, Sports.)

Marica, the long striding black mare from French Lick Springs, Ind., carried Thomas D. Taggart's red and green racing jacket to another brilliant victory at the Lincoln Fields course yesterday afternoon.

While a crowd of 15,000 watched her sprint up from behind in the stretch to equal a track record she went about the business of winning the Crete handicap at six furlongs. It had a gross value of $3,310.

It was her sixth victory in eight starts this year. In her other two engagements she finished second. It increased her earnings to $11,470 and once again she served notice that she is the best son or daughter the French sire, Epinard, left in this country. She further offered proof that there isn't a race mare in the country that can beat her.

Follows Arlington Victory.

Her victory in the Crete against all the best western sprinters followed an equally great performance at Arlington Park in which she conquered the best fillies and mares in training in the Matron stakes.

But in the Crete she flashed her greatest speed display. She ran the six furlongs in 1:10 2-5 to tie a track record that has stood since 1933. The first half mile of the Crete had been reeled off by the flying Bien Fait in :44 4-5.

He enjoyed a lead of three lengths at that stage of the struggle, Rifted Clouds was running second, Pompa was third, and Marica was fourth.

When Bien Fait weakened Marica was right at his throat racing on the extreme outside. She bounded past him with the greatest of ease, then gradually pulled away until she was able to win by three lengths. Bien Fait saved second money. He was 2½ lengths in front of Main Man. Pompa from California, winner of the Lincoln Fields Inaugural handicap, finished fourth.

Marica Returns $6.40.

Marica paid $6.40 in the $2 betting, Deliberator having ruled as the favorite. Marica's weight impost was 117 pounds.

She was ridden by Jocky Bobby Dotter, who 30 minutes earlier had won the twin feature, the Dearborn handicap for 2 year old fillies, on Cross Keys, owned by the Kentucky turf firm of Midliff & Wells.

The Dearborn was Cross Keys' race from start to finish. She was away fast and was clear of all trouble. Her only rival to offer stubborn resistance was Keeneland farm stable's Fantine.

The latter left the starting gate slowly. She was forced wide on the first turn where she was fighting her way into a contending position.

Fantine Has Little in Reserve.

This took a lot out of Fantine. Still, she moved up on even terms with Cross Keys heading into the stretch. At that stage she appeared to be the winner. She was running with great courage.

The overland route she had traveled however, left her with little in reserve for the run down the stretch to the finish line. In a few long strides Cross Keys shook Fantine off, then pulled out into a long lead. She won just as Jocky Dotter pleased.

In the final strides Dixieland, running companion of Cross Keys, squeezed through on the rail to beat Fantine out of second money by half a length.

Cross Keys is a daughter of Pharamond II.-Latch Key. She had been racing in Chicago with indifferent success for most of the season. She carried 112 pounds to Dixieland's and Fantine's 115.

Entry Pays $21 to Win.

The entry had been neglected in the betting. It paid $21 to win, $14 to place, and $9.60 to show. Fantine paid $5.80 to show. There were a dozen starters in the race, but the three leaders did all the running. Cross Keys earned $2,315 on her victory while Dixieland's share of the purse for second place was $500.

Cross Keys ran the 5½ furlongs in 1:05. Until Friday that had been the track record for this particular 2 year old course at Lincoln Fields.

LOTS OF PITCHERS WILL WORK TODAY IN BIG LEAGUES

New York, Aug. 7.—(AP)—Probable pitchers in the major leagues tomorrow:

AMERICAN LEAGUE.

Cleveland at New York—Whitehill vs. Gomez.
Chicago at Boston [2]—Marcum and McKain vs. Kennedy and Whitehead.
St. Louis at Philadelphia [2]—Bonetti and Hogsett vs. Ross and Kelley.
Detroit at Washington—Poffenberger vs. DeShong.

NATIONAL LEAGUE.

New York at Pittsburgh—Melton and Schumacher vs. Brown and Brandt.
Brooklyn at Cincinnati—Frankhouse and Lindsey or, Hoyt vs. Hollingsworth and Schott.
Boston at Chicago—Fette and MacFayden vs. Carleton and Root.
Philadelphia at St. Louis—LaMaster and Jorgens or Walters vs. Dean and Weiland.

Home Run Leaders

Di Maggio, Yanks	32	Trosky, Indians	25
Foxx, Red Sox	29	Greenberg, Tigers	25
Gehrig, Yankees	27	Medwick, Cardinals	23

BEES MAKE ALL THEIR RUNS IN SIXTH INNING

Lee, First of Five Hurlers, Hurt.

BY IRVING VAUGHAN.
(Pictures on Page 3, Sports.)

Bill Lee, the Louisiana tall boy, slipped a muscle in his left side yesterday and that was enough to send the first place Cubs diving to defeat. When Lee fell apart under the strain, Boston's Bees promptly operated extensively on a trio of other pitching notables, pounded home a bunch of eight runs in the sixth inning and went on to victory by 8 to 6. With the second place Giants idle, the trimming sliced only a half lap off the Cub lead, leaving a five game margin.

Lee, until misfortune overtook him, appeared destined to win his thirteenth of the season by a shutout or something close to it. His mates, principally Augie Galan with homer No. 16 and Billy Herman with No. 6 off Frank Gabler, had compiled a four run lead for the General in the fourth. He was good enough to check the Bees on three hits in five innings and that was the finish of his effectiveness.

Lee Goes Out.

Lee hurt himself while pitching to Warstler who drew a pass for the starter of the turbulent sixth. The General threw once to Di Maggio and walked to the bench for inspection. He returned to the mound, made a couple of practice pitches and walked off the field again. Then while the ailing General was on his way to the hospital for X-ray pictures which showed the injury to be slight, although he may rest for a week, the Bees mauled Charley Root, routed Larry French and bruised Clay Bryant a bit before the latter could bring the eight run orgy to a conclusion.

Here's how the four pitchers fared while the Bees were doing the buzzing in the sixth. After Lee had inaugurated the jam with a pass, Root pitched to three men. Two of them doubled and the other singled. French lasted long enough for five men to face him. Two of them singled, one doubled, one fanned, and French added a costly wild throw to the mixture. Bryant pitched to four fellows, the first of whom doubled to complete the eight run wreckage. Thereafter the Bees were quieted by in influence of Bryant and Parmelee.

Galan Starts Attack.

Before settling down to serious work Lee experienced a few thrills in the first inning. After leadoff man Johnson had been tossed out Warstler singled to center. Di Maggio clicked a torrid liner in the same direction, but Galan flagged it. Cuccinello drew free passage. Hack dashed over toward short to get a grounder off Moore's bat, but before he could straighten out to make the throw the runner arrived at first, loading the bases. Relief came quickly on English's roller to Jurges.

The Cub attack for the first three innings was confined to singles by Hack and Demaree, but business started in a big way when Galan opened the fourth with his homer over the right field screen. Hack's single to left came next, but Collins forced him. Demaree planted a single in right. Then Herman's sixth homer of the year dropped over the

[Continued on next page, column 4]

What's This?

BOSTON.

	AB	R	H	RBI	PO	A	E
Johnson, lf	5	1	2	0	2	0	0
Warstler, ss	3	1	2	1	2	6	0
Di Maggio, cf	4	1	1	0	3	0	0
Cuccinello, 2b	4	1	1	2	3	5	0
Moore, rf	5	1	2	2	2	0	0
English, 3b	5	1	1	1	0	3	0
Fletcher, 1b	5	1	2	0	15	0	0
Mueller, c	3	1	1	1	0	3	0
Gabler, p	4	0	0	0	0	0	0
Turner, p	0	0	0	0	0	1	0
	38	8	12	7	27	18	0

CHICAGO.

	AB	R	H	RBI	PO	A	E
Galan, cf	4	1	2	1	7	0	0
Hack, 3b	4	0	3	0	0	2	0
Collins, 1b	4	1	1	0	12	0	0
Demaree, rf	4	1	2	0	1	0	0
Herman, 2b	4	1	1	3	3	1	0
Hartnett, c	4	1	2	0	3	1	0
Bottarini, c	0	0	0	0	0	0	0
Jurges, ss	4	1	1	1	0	4	0
Frey, lf	4	0	0	1	0	0	0
Lee, p	2	0	0	0	1	3	0
Root, p	0	0	0	0	0	0	0
French, p	0	0	0	0	0	0	1
Bryant, p	0	0	0	0	0	0	0
Parmelee, p	0	0	0	0	0	0	0
†Stainback	0	0	0	0	0	0	0
	*36	6	12	6	27	11	1

*Cavarretta batted for Bryant in seventh; O'Dea batted for Parmelee in ninth.
†Ran for Hartnett in eighth.

Boston ....000 008 000—8
Chicago ....000 400 200—6

Sacrifice hit—Warstler. Two base hits—Di Maggio, Moore, Mueller, Warstler. Three base hit—Jurges. Home runs—Galan, Herman. Double plays—Cuccinello to Warstler to Fletcher, Lee to Collins. Left on bases—Boston, 9; Chicago, 4. Struck out—Lee, 2; French, 1; Bryant, 1. Bases on balls—Gabler, 1; Lee, 3; Bryant, 2. Hits—Gabler, 10 in 6 2-3 innings; Turner, 2 in 2 1-3; Lee, 3 in 5; Root, 3 in 0; French, 3 in 1-3; Bryant, 2 in 1 2-3; Parmelee, 1 in 2. Winning pitcher, Gabler. Losing pitcher—French. Time—2:12. Umpires—Moran, Magerkurth and Parker.

MEDWICK MAKES 2 HOMERS, MIZE ONE; CARDS WIN

Phillies Can't Match That Slugging; Lose, 11-4.

St. Louis, Mo., Aug. 7.—(AP)—Joe Medwick and Johnny Mize hit home runs to lead the St. Louis Cardinals to an 11 to 4 victory over the Philadelphia Phillies today.

Medwick smashed his 22d home run of the season off Hugh Mulcahy in the first inning and, in the eighth, got his 23d off Larry Crawford. Mize's 15th homer was at Mulcahy's expense in the fifth.

PHILADELPHIA.	Ab	R	H	P	A	ST. LOUIS.	Ab	R	H	P	A
H.Mar'n.cf	3	0	0	3	0	T.Moore.cf	5	2	1	3	0
Young.2b	3	0	0	3	4	S.M'r'n.2b	2	2	2	1	6
Arno'ch.lf	2	0	0	3	0	Mize.1b	4	3	3	15	0
Klein.lf	1	0	0	0	0	Medw'k.lf	5	2	2	2	0
Norman.rf	1	0	0	0	0	Padge't.rf	4	1	1	1	0
J.Moore.rf	4	0	0	0	0	Gutt'ge.3b	3	0	0	2	0
Camilli.1b	4	1	2	10	0	Brown.ss	4	0	0	2	5
Whit'y.3b	4	1	1	0	3	Owen.c	4	0	1	1	0
Schar'n.ss	2	1	1	3	5	Harrell.p	0	0	0	0	0
Grace.c	4	1	2	2	0	Johnson.p	3	1	0	0	1
Mulcahy.p	3	0	0	0	2						
Kelleher.p	0	0	0	0	0						
Crawf'rd.p	0	0	0	0	0						
	*32	4	6	24	14		34	11	10	27	12

*Browne batted for Crawford in ninth.

Philadelphia ....022 000 000— 4
St. Louis ....310 032 02*—11

Errors—S. Martin Scharein. Runs batted in—Mize [4], Medwick [5], Grace [2], J. Martin, S. Martin, Whitney, Gutteridge. Two base hit—Camilli. Three base hits—Grace, Padgett. Home runs—Medwick [2], Mize. Stolen bases—T. Moore, Owen, Brown. Sacrifices—S. Martin, Scharein. Double play—S. Martin to Brown to Mize. Left on bases—Philadelphia, 11; St. Louis, 6. Bases on balls—Mulcahy, 4; Kelleher, 2; Harrell, 1; Johnson, 3. Struck out—Mulcahy, 1. Hits—Mulcahy, 6 in 4 1-3 innings; Johnson, 5 in 8 1-3; Crawford, 2 in 1; Harrell, 1 in 2-3; Kelleher, 2 in 2 2-3. Passed ball—Owen. Winning pitcher—Johnson. Losing pitcher—Mulcahy. Umpires—Sears, Ballanfant, and Klem. Time—2:18. Attendance—3,124.

REDS, 4; DODGERS, 1.

Cincinnati, O., Aug. 7.—(AP)—The Reds climbed back into undisputed possession of sixth place in the National league today by whipping the Brooklyn Dodgers, 4 to 1, behind the seven hit pitching of Paul Derringer. The Reds pounded Max Butcher and Jim Lindsay for 11 hits.

BROOKLYN.	Ab	R	H	P	A	CINCINNATI.	Ab	R	H	P	A
Lavag'to.2b	3	0	0	4	4	Cuyler.rf	4	0	2	2	0
Cooney.cf	4	0	1	3	0	G.Davis.cf	4	0	2	7	0
Hassett.1b	4	0	1	8	1	Scars'la.1b	4	1	1	9	0
Manush.rf	4	0	1	2	0	Hafey.lf	4	1	1	0	0
Phelps.c	4	0	2	2	2	Lombardi.c	3	1	2	4	0
*Brown	0	0	0	0	0	Riggs.3b	4	1	1	1	3
Winsett.lf	4	0	0	2	0	Kamp'is.2b	3	0	1	2	2
English.ss	3	0	0	2	1	Myers.ss	3	0	1	2	1
‡Daniel	0	0	0	0	0	Der'ger.p	3	0	0	0	1
Stripp.3b	4	1	1	1	1						
Butcher.p	2	0	1	0	2						
Lindsay.p	0	0	0	0	0						
	†34	1	7	24	12		32	4	11	27	7

*Ran for Phelps in ninth. †Batted for English in ninth. ‡Bucher batted for Butcher in eighth, and Brack batted for Lindsay in ninth.

Brooklyn ....000 001 000—1
Cincinnati ....013 000 00*—4

Errors — Hassett, Lombardi, Kampouris. Runs batted in—Cooney, Lombardi [2], Kampouris, Myers. Two base hits—Phelps, Hafey, Lombardi, Riggs. Sacrifice — Lavagetto. Double play—Stripp to Lavagetto to Hassett. Left on bases—Brooklyn, 8; Cincinnati, 5. Bases on balls—Butcher, 1; Derringer, 1. Struck out—Butcher, 1; Lindsay, 1; Derringer, 4. Hits—Butcher, 11 in 7 innings; Lindsay, none in 1. Losing pitcher — Butcher. Umpires—Pinelli, Goetz, and Rear. Time—1:35. Attendance 11,660.

Hoffmans Face Triple-Header in Softball Play

There will be four men's and three girls' softball games at St. Philip stadium, Kedzie and Van Buren street, this afternoon and evening in the Windy City Softball league. The men will play in the afternoon.

The Hoffmans will play a triple-header against the Martin-Fulsangs, Parillos, and the Club Highland teams in the afternoon. In the other men's game the Adducis will meet Joe Tuckman's Manhattan team. The first men's game will get under way at 1:30 o'clock.

In the evening at the west side stadium Chicago Jubilee Girls' league teams will play three games. In the opener at 7:30 o'clock the Rival Food girls will battle the Jack Altmans; in the next game the 32d ward Democrats will meet the Petrones, while in the final game the B and W Motors will play the Hedstrom Coals.

ELIZABETH DEIKE WINS SINGLES IN MINNESOTA MEET

St. Paul, Minn., Aug. 7.—(AP)—Elizabeth Deike of Los Angeles and Elizabeth Kesting of St. Paul finished all even today in their 1937 tennis rivalry in the Minnesota state open tournament at the St. Paul Tennis club. Miss Deike retained her singles championship by defeating Miss Kesting in the final round, 6-3, 6-4, but Miss Kesting came back in the doubles with Thelma Kennefich of Eagle Grove, Ia., to defeat Miss Deike and Marguerite Davis of St. Paul, 6-4, 6-4.

John Shostrum of Chicago defeated the Minneapolis veteran Wes Painter, 6-2, 7-5, 6-3, to enter the final round of the men's singles. He will meet George Pryor of Oklahoma City.

Steve O'Neill's Brother Dies at Minooka, Pa.

Scranton, Pa., Aug. 7.—[U. P.]—Patrick O'Neill, brother of Manager Steve O'Neill of the Cleveland Indians and developer of numerous big league ball players, died at his home in Minooka, near here, today. Mike and Jack O'Neill, one time battery for the St. Louis Nationals, also were brothers of the O'Neills.

Minor Leagues

AMERICAN ASSOCIATION.

	W.	L.	Pct.		W.	L.	Pct.
Minneap.	64	47	.577	Indpls.	54	53	.505
Columbus	63	49	.563	Kas. City	53	55	.491
Toledo	61	50	.550	St. Paul	44	64	.407
Milwaukee	57	51	.528	Louisville	41	66	.383

YESTERDAY'S RESULTS.

AMERICAN ASSOCIATION.
Milwaukee, 10; Toledo, 8.
Minneapolis, 8; Indianapolis, 1.
St. Paul, 7; Louisville, 2.
Kansas City, 3; Columbus, 2.

SOUTHERN ASSOCIATION.
Atlanta, 8; Chatanooga, 3.
Nashville, 4; Knoxville, 2 [10 innings].
Birmingham, 10; Little Rock, 6.
New Orleans, 6; Memphis, 0.

TEXAS LEAGUE.
Houston, 8; Galveston, 2.
Fort Worth, 4; Dallas, 2.
Oklahoma City, 6; Tulsa, 2.
San Antonio, 9; Beaumont, 7.

PACIFIC COAST.
Los Angeles, 7; Oakland, 1.
San Francisco, 5; Sacramento, 0.

THAT WAS NO QUAKE, JUST THE BEES BLASTING

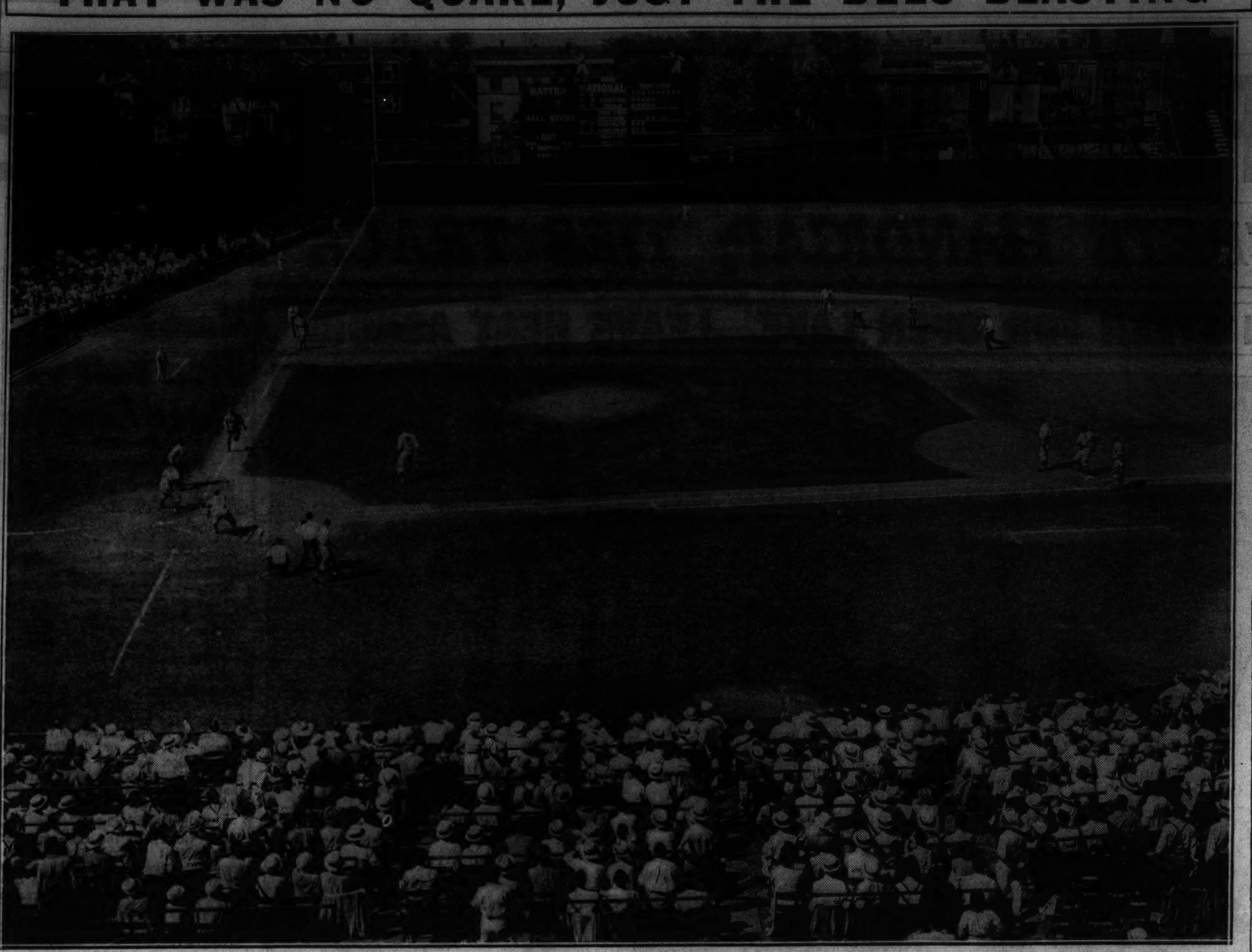

The last of the Boston Bees' eight runs in the sixth inning scores on a fly to center. It happened in the Cubs' game yesterday at Wrigley field in which the Bees came from behind to win, 8 to 6. With one out, the bases full and seven runs in, Cuccinello flied to Galan in center field. Johnson scored after the catch, Warstler held second, and Vince Di Maggio first. Cuccinello has crossed first base and is not in the picture. The pitcher is Clay Bryant and the catcher, Gabby Hartnett. [TRIBUNE Photos.]

MAJOR LEAGUE AVERAGES

NATIONAL LEAGUE.

[Including games of Thursday, Aug. 5.]

TEAM BATTING.

	AB	R	H	HR	SB	Pct.
Chicago	3295	517	964	69	73	.293
Pittsburgh	3349	446	967	39	52	.289
St. Louis	3277	515	932	64	58	.284
Philadelphia	3428	451	959	63	43	.280
Brooklyn	3226	376	868	26	72	.269
New York	3341	446	891	76	51	.267
Cincinnati	3161	392	812	53	37	.257
Boston	3247	356	794	42	63	.245

INDIVIDUAL BATTING.

[Includes players in ten or more games.]

	AB	R	H	HR	RBI	Pct.
Coffman, N. Y.	8	1	4	0	0	.500
Davis, Chi.	6	2	3	1	5	.500
Ryba, St. L.	16	3	7	0	3	.438
Medwick, St. L.	374	81	151	21	103	.404
Hartnett, Chi.	200	25	78	6	42	.390
P. Waner, Pitt.	380	67	142	1	51	.374
Mize, St. L.	334	55	119	14	68	.356
Herman, Chi.	330	67	117	5	36	.355
Vaughan, Pitt.	297	44	105	4	51	.354
Jurges, Chi.	308	39	106	1	51	.344
Whitney, Phil.	344	41	118	5	56	.343
Walters, Phil.	88	12	30	0	8	.341
Todd, Pitt.	353	37	120	7	61	.340
Lombardi, Cin.	203	24	69	6	33	.340
Demaree, Chi.	378	65	128	13	80	.339
Wilson, Phil.	62	14	21	1	8	.339
Klein, Phil.	249	42	83	7	36	.333
Gabler, N. Y.-Bos.	12	0	4	0	0	.333
Manush, Brk.	332	46	110	4	54	.331
O'Dea, Chi.	143	19	47	2	21	.329
Hassett, Brk.	313	43	102	1	32	.326
Joe Moore, N. Y.	345	51	112	4	42	.325
Padden, Pitt.	28	5	9	0	1	.321
Camilli, Phil.	285	57	91	16	45	.319
Leslie, N. Y.	129	13	41	2	21	.318
Ripple, N. Y.	229	36	72	3	39	.314
L. Waner, Pitt.	272	44	85	1	23	.313
Bottarini, Chi.	32	2	10	1	5	.313
H. Martin, Phil.	372	67	116	7	35	.312
J. Martin, St. L.	278	50	86	5	36	.309
Bartell, N. Y.	330	61	101	13	50	.306
Arnovich, Phil.	284	43	87	8	45	.306
Bordagaray, St. L.	186	31	57	1	23	.306
Brack, Brk.	258	47	78	4	24	.302
Turner, Bos.	53	6	16	0	3	.302
Phelps, Brk.	237	24	71	4	34	.300
Lucas, Pitt.	50	7	15	0	12	.300
Jim Moore, Phil.	208	28	62	5	40	.298
Lavagetto, Brk.	322	42	95	6	44	.295
Cuccinello, Bos.	357	42	105	5	45	.294
Suhr, Pitt.	348	43	102	4	64	.293
B. Jordon, Bos-Cin.	290	42	85	1	24	.293
Hafey, Cin.	184	33	54	8	36	.293
Browne, Phil.	209	30	61	2	25	.292
Padgett, St. L.	262	44	76	6	44	.290
Berger, Bos.-N. Y.	241	41	70	14	43	.290
Mancuso, N. Y.	223	26	64	4	33	.287
Carleton, Chi.	35	3	10	0	7	.286
E. Moore, Bos.	360	52	102	11	43	.283
J. Brown, St. L.	280	51	79	2	30	.282
Frey, Chi.	85	15	24	1	10	.282
Collins, Chi.	392	68	110	15	63	.281
L. Brown, Brk.	57	6	16	0	4	.281
Hack, Chi.	346	63	97	1	39	.280
Goodman, Cin.	332	58	93	7	38	.280
Scarsella, Cin.	161	18	45	3	19	.280
Marty, Chi.	229	30	63	4	29	.275
Norris, Phil.	193	25	53	5	22	.275
Gutteridge, St. L.	260	46	71	6	36	.273
G. English, Bos.	154	14	42	2	19	.272
F. Young, Pitt.	222	26	60	8	33	.270
T. Moore, St. L.	212	37	57	4	24	.269
Bryant, Chi.	26	10	7	0	2	.269
Whitehead, N. Y.	366	39	98	5	31	.268
[illegible]						

PITCHERS' RECORDS.

[illegible]

AMERICAN LEAGUE.

[Including games of Thursday, Aug. 5.]

TEAM BATTING.

	AB	R	H	HR	SB	Pct.
New York	3359	631	979	126	38	.291
St. Louis	3398	472	976	56	39	.287
Boston	3251	543	934	68	70	.287
Detroit	3329	557	945	85	42	.284
Chicago	3346	513	948	44	65	.283
Cleveland	3157	494	894	61	57	.283
Washington	3343	447	932	27	35	.279
Philadelphia	3180	398	847	50	36	.266

INDIVIDUAL BATTING.

[Includes players in ten or more games.]

	AB	R	H	HR	RBI	Pct.
Nelson, Phil.	79	14	31	3	16	.392
Travis, Wash.	276	41	107	3	38	.387
Gehrig, N. Y.	355	80	134	25	97	.377
Melillo, Bos.	16	2	6	0	2	.375
Di Maggio, N. Y.	373	100	138	32	103	.370
Wyatt, Cleve.	14	1	5	0	3	.357
Greenberg, Det.	350	87	124	25	109	.354
Gehringer, Det.	323	74	114	7	53	.353
Bell, St. L.	398	52	139	10	80	.349
Selkirk, N. Y.	195	41	67	17	54	.344
G. Walker, Det.	371	61	126	11	78	.340
Vosmik, St. L.	353	54	120	4	59	.340
West, St. L.	342	56	116	7	48	.339
Bonura, Chi.	387	70	130	16	81	.336
Radcliff, Chi.	357	66	120	1	39	.336
Becker, Cleve.	18	0	6	0	2	.333
Heving, Cleve.	12	3	4	0	1	.333
C. Brown, Chi.	12	0	4	0	2	.333
Henrich, N. Y.	169	36	56	7	39	.331
Stone, Wash.	352	44	116	3	56	.330
Averill, Cleve.	356	71	116	10	55	.326
Cronin, Bos.	353	69	115	11	78	.326
Dykes, Chi.	34	6	11	0	13	.324
Fox, Det.	358	62	115	7	47	.321
Campbell, Cleve.	219	42	70	2	32	.320
Lary, Cleve.	393	72	124	5	44	.316
Kreevich, Chi.	354	56	112	8	51	.316
Clift, St. L.	351	62	111	20	72	.316
Dickey, N. Y.	353	59	111	20	94	.315
Moses, Phil.	395	64	124	16	54	.314
Appling, Chi.	364	69	114	3	51	.313
McNair, Bos.	289	41	90	7	53	.311
Lewis, Wash.	400	68	124	5	45	.310
Makosky, N. Y.	13	2	4	0	2	.308
Higgins, Bos.	345	65	106	6	64	.307
Pytlak, Cleve.	258	39	79	1	31	.306
Hill, Wash., Phil.	180	36	55	1	26	.306
Solters, Cleve.	334	48	102	9	61	.305
F. Walker, Chi.	383	67	116	5	61	.303
Kuhel, Wash.	381	48	115	5	44	.302
Mills, Bos.	338	61	102	7	44	.302
Owen, Det.	153	17	46	0	17	.301
Werber, Phil.	263	41	79	4	40	.300
Ostermuller, Bos.	30	5	9	0	6	.300
Trosky, Cleve.	366	65	109	23	77	.298
Cramer, Bos.	337	53	100	0	31	.297
R. Johnson, Phil.	264	50	78	14	56	.295
Bridges, Det.	61	6	18	0	5	.295
Lawson, Det.	51	8	15	0	3	.294
W.Ferrell, Bos., Wa	89	11	26	1	18	.292
Hayworth, Det.	55	7	16	0	4	.291
Hale, Cleve.	329	45	94	4	47	.286
Hoffman, St. L.	137	14	39	1	18	.285
Davis, St. L.	342	71	97	3	31	.284
Foxx, Bos.	341	72	97	28	87	.284
Rosenthal, Chi.	71	15	20	0	6	.282
Pearson, N. Y.	32	5	9	0	7	.281
Rolfe, N. Y.	403	91	113	4	34	.280
Bluege, Wash.	118	12	33	1	12	.280
Carey, St. L.	272	38	76	1	20	.279
Turbeville, Phil.	18	3	5	0	2	.278
Chap'n, Wash., Bos.	319	62	88	3	38	.276
Myer, Wash.	276	29	76	0	43	.275
Allen, St. L.	149	17	41	0	10	.275
Marcum, Bos.	51	10	14	0	8	.275
Millies, Wash.	107	12	29	0	16	.271
Berg, Bos.	70	9	19	0	12	.271
[illegible]						

PITCHERS' RECORDS.

[illegible]

Catcher Mueller of Boston rushes out to field Bill Jurges' tap in front of the plate in the third inning. He made the pickup and fired to first to retire Jurges. Note the ball just ahead of the Cub shortstop.

8 Bees Score in Sixth; Beat Cubs, 8 to 6

[Continued from first sports page.]

temporary board fence in left for three more runs.

Lee walked Warstler to start the panicky sixth and then began to complain about his side. After Lee had pitched one ball to Di Maggio, Root stepped into the party, but not for long. Di Maggio slashed a two bagger to left. Cuccinello singled to left, Warstler going home with the first of the eight runs. Moore rattled the left field corner with a two bagger, Di Maggio and Cuccinello scoring. This was where Manager Grimm withdrew the veteran Root from circulation.

French was next and the firing continued. English singled through short, Moore scoring and English going to second on the futile throw to the plate. Fletcher bunted to French and although English had the play beaten, French nevertheless made the throw to third. It was wild and before Hack recovered it down in the neighborhood of the bullpen, English had scored and Fletcher was on second. Mueller whistled a double over Demaree's head and Fletcher counted. The first out was recorded when Gabler fanned. Johnson singled to left and out went French. Warstler doubled off Bryant to score Mueller. Warstler scored the eighth run on Cuccinello's fly after DiMaggio had been purposely passed.

Cubs Try Again.

Just to show they hadn't given up, the Cubs bounced back with two runs in the seventh. Hartnett led off with a single to left and in some way managed to reach the plate on Jurgers, drive which slipped past Moore in right center for a triple. Jurges counted on Frey's fly to DiMaggio. Cavaretta batted for Bryant and lifted to Moore. Galan walked and that was Gabler's finish. Turner took over the job and Hack singled to right, putting Galan on third, but Collins bounced feebly to Fletcher.

The Cubs nicked Turner for only one hit in the last two innings. That was a single by Hartnett after two were gone in the eighth. Gabby retired to let Stainback do the running, but none was necessary.

NEW YORK NINE WINS.

New York, Aug. 7.—[Special.]—The New York Municipal baseball team today beat Philadelphia's Municipal nine, 15 to 5, at the Polo grounds.

Carleton, Root Hurl Today for Cubs Against Bees

Tex Carleton, who was knocked out of the first game of the series, and Charles Root, will start for the Cubs in the double-header with the Bees this afternoon. The latter's mound performers probably will be Lou Fette and Dan MacFayden.

The Cubs will rest tomorrow and the next day start entertaining the Pirates in a three game series. The Pirates will be followed by the Reds who are booked for four games in three days.

There was quite a gap between Augie Galan's 15th homer and his 16th which went over the 321 foot right field screen in the fourth inning. His last previous homer ocurred on July 18 at Brooklyn.

Bill Jurges threatened to become a patient in the seventh inning. He wrenched his left shoulder sliding into the plate but at the end of the inning decided it wasn't serious enough to warant a vacation.

RIGGS WINS BY DEFAULT AGAIN AT SOUTHAMPTON

Southampton, N. Y., Aug. 7.—(AP)—For the second time in as many tournaments, Bobby Riggs, of Los Angeles, won a tennis championship by default today. Jiro Yamagishi, Japanese Davis Cup star, was forced to withdraw from the Meadow club invitation tourney final after Riggs had won the first two sets, 6-4, 6-3.

Yamagishi pulled a muscle in his right shoulder during a doubles match yesterday. Rather than disappoint the large gallery, he attempted to play today.

Riggs won last week's Seabright, N. J., tournament by default when an injury forced Wilmer Allison out of the final. He also received a default from Sidney Wood in the quarter-finals here. Wood collapsed before a long match, played in extreme heat, could be finished.

Yamagishi, who played about the best tennis seen through the tournament, made a fine effort today but was unable to hit the ball hard or to place it accurately.

Riggs paired with another Los Angeles youngster, Bernard Coghlan, to defeat towering Alfred Jarvis of Tenafly, N. J., and Gardnar Mulloy of Miami, Fla., 1-6, 6-3, 6-4, 4-6, 6-1, in the doubles final.

Whitehead and Kennedy Face Boston Today

[Chicago Tribune Press Service.]

Boston, Mass., Aug. 7.—Johnny Whitehead and Vern Kennedy will pitch for the White Sox in tomorrow's double-header. Archie McKain and Johnny Marcum are the Boston nominees.

A crowd of 10,000 saw today's entertainment, good enough considering the show was running in competition with the $50,000 Massachusetts handicap at Suffolk Downs.

Box seat sales for tomorrow's double-header indicate a capacity crowd of 35,000.

Zeke Bonura was back at work after the first banishment in his life in yesterday's game. Zeke's loving pappy called up from New Orleans to make sure no one had been injured in the clash between his Henry and Umpire Red Ormsby.

Luke Sewell, who became ill just before yesterday's game, worked out before today's contest and may be able to participate in part of tomorrow's double-header.

EDDIE GERARD, FORMER HOCKY STAR, DIES AT 48

OTTAWA, Ont., Aug. 7.—[U. P.]—Eddie Gerard, 48, noted hocky player and coach, died in a hospital early today. Gerard was taken to a hospital Monday suffering from a throat ailment.

He was considered one of the greatest defensemen of all time. He began his major league hocky career with the Ottawa Senators in 1913. He gave up active playing in 1923 and later became manager of the Montreal Maroons. Still later he coached the New York Americans and the St. Louis Eagles.

Four C. Y. O. Teams Open Sectional Playoffs Today

Four teams will open the sectional playoffs for the 1937 Catholic Youth organization baseball league championship today. St. Casimir and St. Mary play at 59th and Damen at 1 o'clock for the right to meet Sacred Heart [46th] at 3:30, and St. Adrian, southwest sectional winner, meets St. Michael at 57th and Shields at 1 o'clock.

Colored Nines Meet Today in All-Star Game

All-star baseball as played by the greatest performers of the Negro National and American leagues will be presented at Comiskey park this afternoon at 3 o'clock. It is the renewal of the east-west series which was inaugurated on Chicago's south side in 1933 and has been played there annually ever since.

For the fifth game this afternoon the west, managed by Jim Taylor of the Chicago American Giants, will depend upon strong pitching to offset the array of sluggers the East has recruited. Ted Trent of the American Giants will start on the mound. He will be opposed by Slim Jones of the Philadelphia Eagles, both veterans of All-Star competition.

Other pitching stars of the Negro National and American leagues, the two contending forces in today's struggle, will be paraded to the mound, since each hurler is limited to three innings. In 1935 Jones held the West scoreless during his three inning assignment and also sent a home run into the right field stands at Comiskey park. He is a left hander and Trent a right hander.

Stars Back Up Trent.

Backing up Trent in the West's starting lineup will be outstanding players from the Detroit Stars, American Giants, Kansas City Monarchs, Indianapolis A's, St. Louis Stars, Birmingham Black Barons, and Cincinnati Tigers. These clubs are members of the Negro American league.

Outstanding men on the eastern team which was drawn from the Negro National league are Mule Suttles and Willie Wells of the Newark Eagles, two former Chicago favorites, who, when they played for the American Giants, helped the West to score two victories over the East. Suttles is the home run king of colored baseball and in three previous All-Star games knocked two home runs at Comiskey park.

The West won the inaugural battle in 1933, 11 to 7, and beat the East 11 to 8 in 11 innings in 1935. The East won 1 to 0 in 1934 and last August pounded out a 10 to 2 victory.

Fans Cast 100,000 Votes.

Players for the two teams were chosen by the fans, who cast more than 100,000 votes with twenty colored newspapers. The managers, Jim Taylor of the West and Buzz Mackey of the Washington Elites, who will pilot the eastern team, also were selected by a vote of the fans.

The probable starting lineup:

WEST.

Milton [Kansas City Monarchs]..........LF
Allan [Kansas City Monarchs]..........2B
Strong [Indianapolis A's]..........1B
Stearns [Detroit Stars]..........CF
Davenport [Cincinnati Tigers]..........RF
Easterling [Cincinnati Tigers]..........SS
A. Radcliffe [Chicago American Giants]..3B
T. Radcliffe [Cincinnati Tigers]..........C
Trent [Chicago American Giants]..........P

Utility men—Bond, Chicago American Giants, 3b; Taylor, Cincinnati Tigers, 1b; Brown, Kansas City Monarchs, of; Redus, Chicago American Giants, of; Robinson, Cincinnati Tigers, of; Byas, Chicago American Giants, c; Cooper, Kansas City Monarchs, p; Moss, Cincinnati, p; Cornelius, Chicago American Giants, p; Smith, Kansas City Monarchs, p; Justice, Detroit Stars, p; Johnson, St. Louis Stars, p.

EAST.

Benjamin [Homestead Grays]..........RF
Jenkins [New York Black Yankees]....LF
Hughes [Washington Elites]..........2B
Suttles [Newark Eagles]..........1B
C. Williams [Pittsburgh Crawfords]......CF
Wells [Newark Eagles]..........SS
J. Wilson [Pittsburgh Crawfords]..........3B
Bassett [Pittsburgh Crawfords]..........C
R. Brown [Homestead Grays]..........P

Utility men—Dunn, Pittsburgh Crawfords, of; Dandridge, Newark, 3b; B. Wrights, Washington, of; Z. Wright, Washington, of; Snow, Washington, 2b; Mackey, Philadelphia, c; Dukes, Washington, c; Holland, New York, p; Day, Newark, p; Porter, Washington, p; Morris, Pittsburgh, p; B. Brown, New York, p.

HARTNETT AND GEHRIG GAIN ON BIG SIX LEADERS

[BY THE ASSOCIATED PRESS.]

The second place batters in each major league picked up ground on the leaders yesterday as baseball's Big Six went through the day with no changes in standings. Lou Gehrig of the Yankees, chasing after Cecil Travis of the Senators in the American league, hit two for four to climb two points to .378, while Travis remained at .388. Gabby Hartnett, Cubs' catcher, also collected two for four to boost his National league second place mark to .395, with Ducky Medwick staying at .402.

Standing:

	G.	Ab	R	H	Pct.
Medwick, Cardinals	96	383	84	154	.402
Hartnett, Cubs	65	207	27	82	.395
Travis, Senators	73	286	40	111	.388
Gehrig, Yankee	97	363	92	137	.378
P. Waner, Pirates	95	384	67	144	.375
Di Maggio, Yankees	91	380	100	141	.371

PIRATES SIGN 2 PITCHERS FROM FLORIDA LEAGUE

Pittsburgh, Pa., Aug. 7.—(AP)—Two lanky pitchers from the Gainesville, Florida state league, team were added to the Pittsburgh Pirates' roster today.

They were Elbert Padgett, a right-hander, and Andy Sierra, a southpaw, who will train with the squad next spring. The 20 year old Padgett won 19 games this season. Sierra, 22, once played with Harrisburg in the New York-Pennsylvania league and Beckley, W. Va., in the Middle Atlantic circuit.

Padgett's home is in Graniteville, S. C., and Sierra's in Gulfport, Miss. Both are six feet four inches tall.

5,000 to Honor Kampouris at Wrigley Field Friday

Lew Blatz of the Mid-West Athletic club, chairman of the committee in charge of plans for the honoring of Alex Kampouris, has announced that more than 5,000 fans will be on hand next Friday at Wrigley field when the star second baseman of the Cincinnati Reds and his teammates open a series with the Cubs. Kampouris is the only Greek regular on major league rosters and Hellenic organizations have combined to present him with an automobile. Ticket sales are in charge of Paul Kare at 809 West Jackson boulevard.

MR. GEHRIG GOES TO TOWN; YANKS BEAT INDIANS, 6-3

Ruffing Plays a Strong Supporting Role.

New York, Aug. 7.—(AP)—The Yankees defeated the Cleveland Indians, 6 to 3, today to stretch their winning streak to seven straight and retain their nine game lead on the American league.

Lou Gehrig climaxed a week of extra base hitting by pounding out his twenty-seventh homer of the season—his seventh in the last seven games—and a triple. Red Ruffing limited the Indians to seven hits and became the first pitcher in the American league to post fifteen victories for the season. He has been defeated only three times.

For six innings, it was a ball game, with Mel Harder and Ruffing clashing in a pitching duel. But, after the Indians had tied the score in the first half of the seventh, the Yanks drove Harder out of the ball game and clinched victory with a three run rally, featuring Gehrig's triple.

CLEVELAND.	Ab	R	H	P	A	NEW YORK.	Ab	R	H	P	A
Lary.ss	4	0	0	0	3	Crosetti.ss	3	2	0	1	4
Kroner.2b	4	1	1	3	3	Rolfe.3b	5	0	2	1	3
Averill.cf	2	1	0	2	0	DiM'gio.cf	4	1	2	2	0
Trosky.1b	4	0	2	9	1	Gehrig.1b	4	2	2	9	1
Solters.lf	4	0	0	0	0	Dickey.c	2	0	0	7	1
Ca'pbell.rf	4	0	1	5	0	Henrich.rf	3	0	0	1	0
Hale.3b	4	1	1	1	1	Powell.lf	1	0	0	1	0
Sullivan.c	3	0	1	3	2	Lazzeri.2b	3	0	0	2	0
Harder.p	3	0	1	1	2	Hoag.lf-rf	3	1	2	2	1
Brown.p	0	0	0	0	0	Ruffing.p	3	0	1	1	0
	32	3	7	24	12		31	6	8	27	10

Cleveland ....200 000 100—3
New York ....002 010 30*—6

Errors—Lary, Kroner. Runs batted in—Trosky, Solters, Crosetti, Di Magio, Gehrig [2], Sullivan, Powell. Two base hits—Kroner, Di Maggio, Harder, Hoag, Campbell, Trosky, Hale. Three base hits—Sullivan, Gehrig. Home run—Gehrig. Sacrifice—Ruffing. Double play—Hoag to Dickey. Left on bases—New York, 8; Cleveland, 4. Bases on balls—Ruffing, 2; Harder, 4; Brown, 1. Struck out—Harder, 2; Ruffing, 3. Hits—Harder, 7 in 6 1-3 innings; Brown, 1 in 2-3. Hit by pitcher—Harder [Crosetti]. Losing pitcher—Harder. Umpires—Owens, Moriarty, and Johnston. Time—1:55. Attendance—15,442.

TIGERS, SENATORS DIVIDE.

Washington, D. C., Aug. 7.—(AP)—Washington rallied in the late innings today to defeat Detroit, 8 to 7, in the second game of a double-header after losing the opener, 3 to 2.

Cecil Travis, Washington shortstop, who is leading American league hitters, got two hits in five appearances, in the first game, but was replaced early in the second game. He was injured when Laabs slid into him at second base.

DETROIT.	Ab	R	H	P	A	WASHINGTON.	Ab	R	H	P	A
Walker.lf	4	0	1	4	0	Almada.cf	5	0	2	2	0
Fox.rf	4	0	1	1	0	Lewis.3b	4	0	1	0	0
Geh'ger.2b	4	0	0	0	3	Travis.ss	3	0	0	1	6
G'berg.1b	4	0	1	14	4	Simm'ns.lf	3	0	0	2	0
Laabs.cf	3	1	1	4	0	Stone.rf	4	0	0	3	0
Owen.3b	2	1	0	0	0	Kuhel.1b	4	1	1	13	0
York.c	4	1	1	0	1	Myer.2b	4	0	0	2	4
Rogell.ss	4	0	1	1	4	Millies.c	4	1	2	4	1
Lawson.p	4	0	1	3	1	W.Fer'l.p	3	0	1	0	1
	33	3	7	27	13		34	2	7	27	13

Detroit ....000 000 300—3
Washington ....020 000 000—2

Error—York. Runs batted in—W. Ferrell, Almada, York [3]. Two base hit—Fox. Home run—York. Stolen bases—Travis, Almada, Laabs. Left on bases—Detroit, 6; Washington, 8. Bases on balls—Lawson, 2; W. Ferrell, 3. Struck out—W. Ferrell, 3. Hit by pitcher—Lawson [Simmons]. Umpires—Kolls, Dinneen, and Hubbard. Time—2:04.

SECOND GAME.

DETROIT.	Ab	R	H	P	A	WASHINGTON.	Ab	R	H	P	A
Walker.lf	5	1	3	1	0	Almada.cf	5	2	3	2	1
Fox.rf	5	0	3	2	0	Lewis.3b	5	2	3	3	3
Gehri'r.2b	3	0	1	0	5	Travis.ss	2	0	2	1	1
Gr'nb'g.1b	3	1	0	14	0	Bluege.ss	3	0	1	0	2
Laabs.cf	4	1	2	2	0	Sim'ons.lf	5	0	3	2	0
Owen.3b	3	0	0	1	0	Stone.rf	5	2	2	2	0
York.c	4	1	0	4	1	Kuhel.1b	4	1	0	9	0
Rogell.ss	2	1	2	2	2	Myer.2b	4	1	0	3	4
Gelbert.ss	1	0	0	0	3	Millies.c	5	0	1	5	3
Bridges.p	2	2	1	0	3	Chase.p	2	0	0	0	0
						Appleton.p	1	0	0	0	1
						Jacobs.p	0	0	0	0	0
	32	7	12	*26	14		†42	8	15	27	15

*Two out when winning run scored.
†W. Ferrell batted for Appleton in eighth.

Detroit ....110 140 000—7
Washington ....101 001 131—8

Errors — Gehringer, Millies, Greenberg, Lewis. Runs batted in—Laabs, Simmons [2], Walker [2], Fox, Rogell [3], Myer, Bluege, Millies [2], Almada, Lewis. Two base hits—Walker [2], Gehringer, Lewis, Fox, Almada, Stone. Three base hits—Rogell, Stone. Stolen bases—Walker, Fox, Lewis. Sacrifices—Bridges [2], Owen. Double plays—Gehringer to Rogell to Greenberg; Lewis [unassisted]; Bluege to Myer to Kuhel. Left on bases—Detroit, 10; Washington, 10. Bases on balls—Bridges, 2; Chase, 4; Appleton, 5. Struck out—Bridges, 5; Chase, 1; Appleton, 2. Hits—Chase, 8 in 4 innings; Appleton, 4 in 4; Jacobs, 0 in 1. Winning pitcher—Jacobs. Umpires — Hubbard, Dinneen, and Kolls. Time—2:27. Attendance—7,000.

BROWNS, 4; ATHLETICS, 1.

Philadelphia, Pa., Aug. 7.—(AP)—The St. Louis Browns won their third straight game today, coming from behind to beat the Athletics, 4 to 1, behind the two hit pitching of Jack Knott. The game was called at the end of the sixth inning because of rain and the second game of a scheduled double-header postponed.

ST. LOUIS.	Ab	R	H	P	A	PHILADELPHIA.	Ab	R	H	P	A
Kn'b'k'r.ss	3	1	1	1	1	Moses.rf	3	1	1	0	0
West.cf	3	0	0	1	0	Dean.1b	2	0	0	8	0
Vosmik.lf	3	0	1	3	0	Werber.3b	3	0	0	1	1
Clift.3b	3	0	0	2	4	Johnson.lf	2	0	1	2	0
Bell.rf	2	1	2	0	0	Hill.cf	1	0	0	1	0
Hemsley.c	3	0	0	0	0	Peters.2b	2	0	0	1	3
Davis.1b	2	0	1	9	0	Parker.ss	2	0	0	1	2
Carey.2b	2	1	1	2	3	Brucker.c	2	0	0	4	1
Knott.p	2	1	1	0	1	Caster.p	0	0	0	0	1
						Tur'vile.p	1	0	0	0	1
	23	4	7	18	9		*19	1	2	18	9

*Rothrock batted for Caster in 3d.

St. Louis ....013 000—4
Philadelphia ....100 000—1

Errors—Carey, Caster. Runs batted in—Bell, Vosmik [2], Johnson. Two base hit—Carey. Home run—Bell. Sacrifice—Dean. Double plays—Clift to Carey to Davis; Peters to Parker to Dean. Left on bases—St. Louis, 2; Philadelphia, 2. Base on balls—Knott, 1; Turbeville, 1. Struck out—Caster, 4. Hits—Caster, 7 in 3 innings; Turbeville, 0 in 3. Losing pitcher—Caster. Attendance—3,500. Umpires—Geisel, Summers, and Basil. Time—1:10.

Printers, Evanston Giants to Play This Afternoon

The Chicago Union Printers baseball team will play the Evanston Giants at Foster field in Evanston this afternoon. The game will start at 3 o'clock. The batteries for the Printers will be Timmer and Pfender. Ivory and Vance will pitch and catch for the Giants. The game will be the last for the Printers before they leave for the national tournament at Washington, D. C., where they will defend their championship won in Chicago last year.

in today's Graphic in Roto

RADIUM IS A BAD ACTOR

How cameraman and scientist risked life and limb to film the story of radium is told by George Shaffer, Tribune Hollywood correspondent

Marica Wins at Lincoln Fields—Cubs Lose to Bees—Boston Whips Sox

[TRIBUNE Photo.]

MARICA WINS CRETE HANDICAP—Marica, fleet footed black mare owned by Tom Taggart, racing across the finish line to win the Crete handicap yesterday at Lincoln Fields. Bien Fait is coming in second, Main Man third and Pompa fourth. The stake had a gross value of $3,310. Marica ran the six furlongs in 1:10 2-5, tying a track record that has stood since 1933. She beat some of the best sprinters in the west.
(Story on page 1, Sports.)

[TRIBUNE Photo.]

CUB FANS WATCH THE HOME TEAM LOSE—The cameraman takes a walk through the grandstands and gets a picture of some of yesterday's spectators at Wrigley field. The Cub fans saw the Boston Bees get 8 runs in the sixth inning to earn an 8 to 6 victory.
(Story on page 1, Sports.)

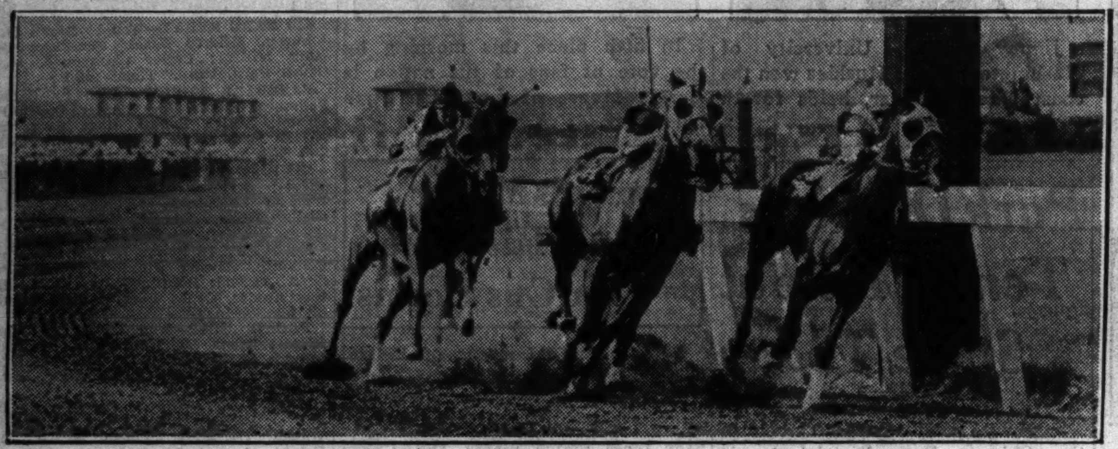

[TRIBUNE Photo.]

FIGHTING FOR POSITION ALONG THE RAIL—Discourse leads the way around the first turn in the seventh race yesterday at Lincoln Fields. This horse continued to hold the lead until well along in the home stretch. Then Peggy's Peggy, the favorite, came up to win by a nose.

[TRIBUNE Photo.]

COOLING OFF A RACE HORSE—An attendant squeezes a well soaked sponge over the head of Lady Montrose at the end of the fourth race at Lincoln Fields. Lady Montrose finished fourth in the mile event.

[TRIBUNE Photo.]

BEES CHECK A CUB OFFENSIVE WITH A DOUBLE PLAY—Demaree of the Cubs is forced out at second. Warstler of the Bees, who is covering the bag, throws to Fletcher, Bees' first baseman, to double Hartnett (not shown in the photo). Cuccinello, the Bees' second baseman, is in front of Umpire Parker. Roy Johnson is on the Cub coaching line. This occurred in the second inning yesterday.

[TRIBUNE Photo.]

HERE THEY COME—HAVE WE GOT A WINNER?—Railbirds watch the horses as they come thundering up the home stretch at Lincoln Fields. It means a good picture for camera enthusiasts and a big thrill for the bettors.

[Associated Press Wirephoto.]

SEABISCUIT WINS $50,000 STAKE—Seabiscuit, owned by C. S. Howard, finishing ahead of Mrs. Ethel Jacobs' Caballero in the Massachusetts handicap at Suffolk Downs yesterday. Fair Knightess is coming in third. The winner set a track record of 1:49 for 1⅛ miles.
(Story on page 1, Sports.)

[TRIBUNE Photo.]

WHEN CUB OUTLOOK WAS BRIGHT—Augie Galan reaches the plate after hitting a homer in the fourth inning. He receives the congratulations of Stanley Hack. The Boston catcher is Mueller.

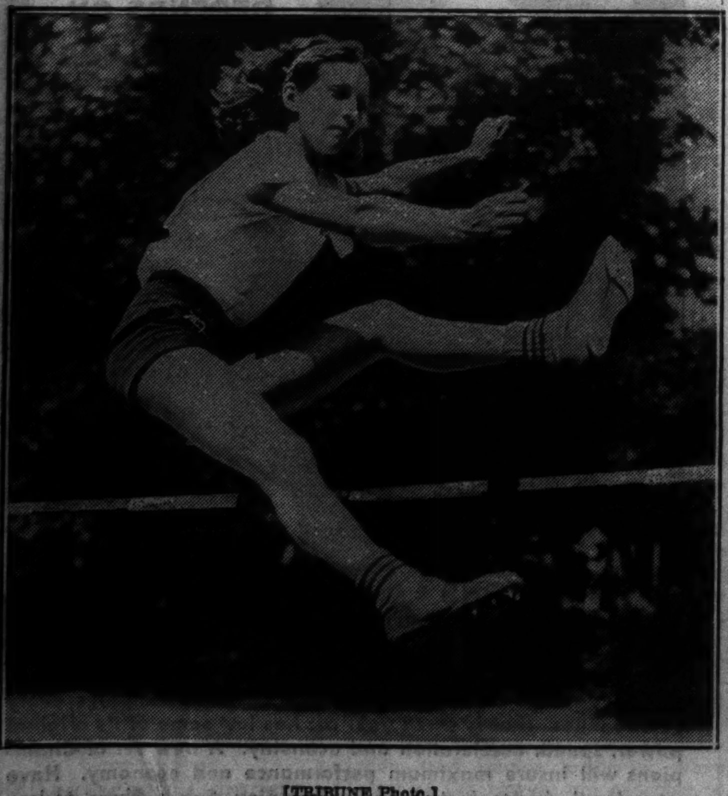

[TRIBUNE Photo.]

HIGH JUMP CHAMPION—Betty Drexler of Independence park clearing the bar in the junior high jump at yesterday's Central A. A. U. meet. She won with a leap of 4 feet 9 inches.
(Story on page 4, Sports.)

[TRIBUNE Photo.]

RACING TOWARD A CENTRAL A. A. U. TITLE—Ida Meyers (center) winning a junior race at 100 yards in the Central A. A. U. track meet yesterday at Ogden park. Dellor Carrigan (right) is second and Wand Tomazek (left) is third. The time was 12.1 seconds.

STILL HITTING—Zeke Bonura, who put the Sox ahead of Boston with a homer in the eighth yesterday. But Boston won, 5 to 4.
(Story on page 1, Sports.)

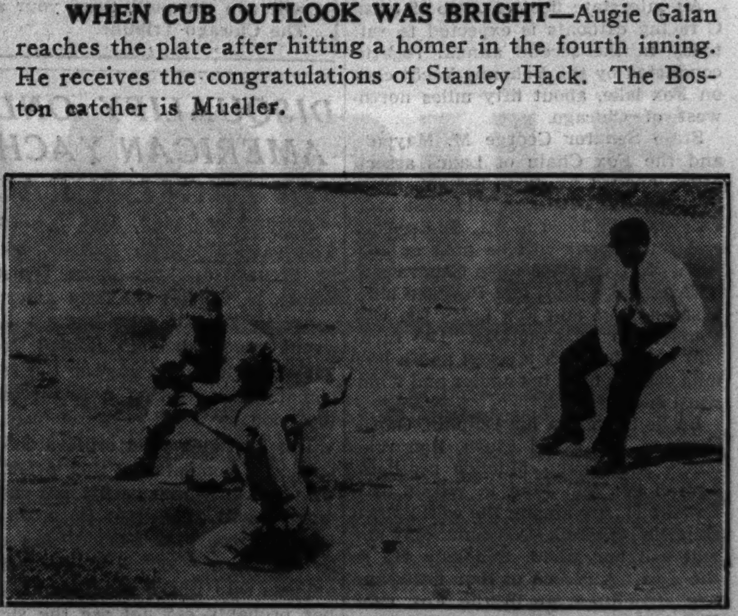

[TRIBUNE Photo.]

BEES CATCH HACK STEALING—Second Baseman Cuccinello of the Bees tags Hack of the Cubs as the latter attempts to steal in the first inning of yesterday's game. Parker is the umpire.

DOCTORS HAVE A DAY AS WINNING YACHT RACERS

Take Chicago Y. C.'s Star and R Events.

(Pictures on Page 1, Sports.)

It was doctor's day yesterday at the Chicago Yacht club as three physicians sailed their racing sloops to victory in races off Belmont harbor. Dr. Theodore J. Morris, owner-skipper of the R boat Alert IV., won in his class. The Star class contest was won by Ann, owned and sailed by Drs. Charles B. Puestow and H. A. Richter. The victory was their first since forming a sailing partnership.

A moderate southeast breeze kept the fleets moving rapidly over a twelve mile course. Alert IV.'s winning time in the R class was 2 hours, 7 minutes, and 23 seconds. Runnerup was Ed Schnabel's Yankee, in 2:07:49. Yankee was the first boat to cross the starting line. Clark Wright, veteran yachtsman, was at the helm of the champion R boat, Gossoon II., which finished third. Olive, the Chicago Y. C. flagship, owned and sailed by Dr. Arthur R. Metz and George Getz Jr., was fourth.

Dierdre Wins Eagle Race.

Charles Eliason Jr.'s entry, Dierdre, won the Eagle class contest over the same course covered by the R's. Dierdre's winning time was 2:29:12. Quienna, the Parkin brothers' Eagle, was second, in 2:31:25.

Ann, sailed by Drs. Puestow and Richter, won over an 8 mile course. Its time was 1:30:02. Walter S. Hoiles' Star Dawn was second in 1:31:18. Russell Moon's Kamo, first to correctly cross the starting line in the race, finished third.

The newest of the new Tumlaren class, Friendship, sailed by its owner, George Dalseg, veteran Star skipper, won in its class.

19 Year Old Sails a Winner.

Fifteen Star class sloops competed in the Sheridan Shore Yacht club's club course race. Skipit, owned and sailed by Charles E. [Ed] Galloway Jr., was the victor. With Skipper Galloway, who is 19 years old, was his mother, Mrs. Charles E. Galloway Sr., and Tom Waage, former owner of the craft. Mrs. Galloway, a former winner in Sheridan Shore Yacht club's lady skipper's races, served as jib sheet tender. Skipit's winning time for the eleven mile triangular course was 1:57:57. Harold Elliott and S. G. Goss' syndicate Star, Carol, was second in 2:02:45.

The Wilmette harbor entrance was partly blocked by the dredge that is deepening the harbor, and breakers running through the fifteen foot entrance made the channel hazardous. Some of the Stars were able to tack through, in order to sail out into the lake. Others were caught by the waves and knocked against the breakwater. Many went aground, both inside and outside the harbor, but only two were unable to start. They were Emerson Raymond's Dolphin, and the Otter brothers' Asterisk, the mainsail of which was torn. It is reported that the harbor will be sufficiently dredged to accommodate the more than fifty Stars from all Great Lakes expected for Sheridan Shore Y. C. race week, starting next Sunday.

Summaries:

CHICAGO Y. C.

R CLASS [12 MILES.]

Alert IV., Dr. T. J. Morris..........2:07:23
Yankee, Ed Schnabel..........2:07:49
Gossoon II., Vail-Morton-Moller..........2:08:01
Olive, Getz-Metz..........2:09:24
Nancy, Kimball-Railton..........2:09:53
Atalanta, Karas-Latimer..........2:11:04
Ardelle, C. E. Waltman..........2:13:07

EAGLE CLASS [12 MILES.]

Dierdre, Charles Eliason Jr..........2:29:12
Quienna, Parkin brothers..........2:31:25
Aquila, Hubert C. Ellis..........2:32:05
Falcon, Clarence P. Clark..........2:37:54
Orn, Dr. George Davis..........2:39:41

STAR CLASS [8 MILES.]

Ann, Drs. Puestow and Richter..........1:30:02
Dawn, Walter S. Hoiles..........1:31:18
Kamo, Russell P. Moon..........1:31:24
Adara, Bordner-Richter..........1:31:53
Sparkler, Albert D. Erskine..........1:36:18
Shimmer, Leeds Mitchell Jr..........D. N. F.

TUMLAREN CLASS [8 MILES.]

Friendship, George Dalseg..........1:37:49
Ruffa, Henry B. Babson..........1:38:30
Alskling, Vincent L. Gallagher..........1:39:03
Skoal, Carr and Carr..........1:39:57
Lonni, Dr. Allen S. Pearl Jr..........1:46:52

SHERIDAN SHORE Y. C.

STAR CLASS [11 MILES.]

Skipit, Charles E. Galloway Jr..........1:57:57
Carol, Elliott-Goss..........2:02:45
Bonnie B., Wesley Bowman..........2:03:00
Glider, Bingham-Clay..........2:03:24
Sagitta, Bradbury brothers..........2:03:27
Neo, F. T. Boynton Jr..........2:04:35
Flit, Herbert M. Strong..........2:05:46
Ariel, Carl Johnson..........2:05:47
Blue Mist, Clive R. Jenkins..........2:06:45
Pegasus, Gathany-Mace..........2:07:07
Ali Baba, Howard C. Morton..........2:08:16
Jinx, John Lane..........2:09:00
Omar, Teare-Smith..........2:13:28
Ouija, Bradbury-Hoaglund..........2:46:02
Katy Did II., C. Lysle Smith..........Disqual.

GIRLS TO SAIL IN CLASS C RACES ON FOX LAKE TODAY

An interstate fleet of 22 to 25 class C racing catboats is expected to sail today in the second annual regatta conducted by the Bohemia Yacht club on Fox lake, about fifty miles northwest of Chicago.

State Senator George M. Maypole and the Fox Chain of Lakes association, headed by John Dewson, have planned the regatta. The first race will start at 10:30 a. m. The second and final event will be held at 2:30 p. m. Entries from Lake Geneva and Delavan lake, Wis., and Pistakee lake, Pistakee bay, and Fox Lake, Ill., will compete in each contest. The races will be sailed over a seven and a half mile course, both triangular and windward and leeward.

Leslie Starck in his Dolphin, Gloria Gartz in her Royal Flush, Bob Wieland's Aloha, the Mueller brothers' Lorelei IV., and John P. Wilson Jr.'s La Mar II., are among the well known skippers entered. Virginia Maypole will sail her yacht, Schatzue II., in the race. A record of four firsts and one second as far in the Fox lake-Pistakee bay season gives Miss Maypole the lead in the racing cat rig class.

Two other young yachtswomen, Babe O'Connor in her B. & B., and Jean Ericson's Pistakee II., in addition to Miss Gartz and Miss Maypole, will race against men and boys today.

WHO'S NEXT TO JOIN LIST OF ALL-AMERICAN COACHES?

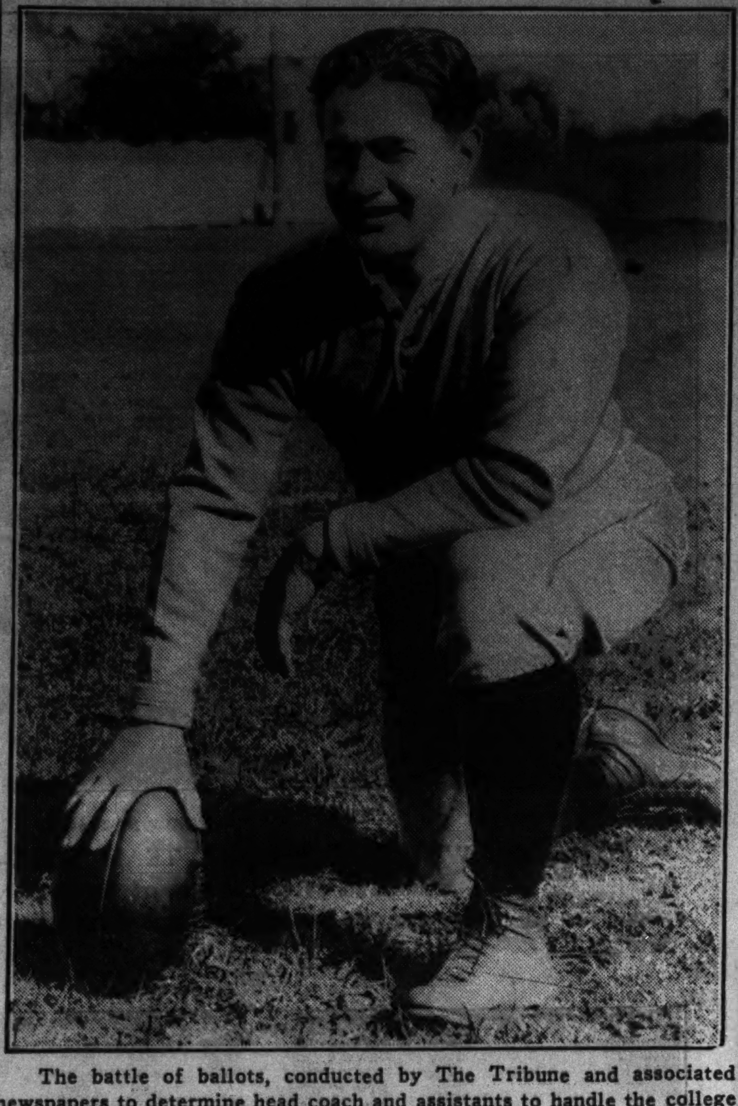

The battle of ballots, conducted by The Tribune and associated newspapers to determine head coach and assistants to handle the college All-American eleven in preparation for the battle with the Green Bay Packers, professional champions, at Soldiers' field the night of Sept. 1 ends tonight at midnight. No greater honor can come to a football coach than to be picked to whip the collegians into shape. Coach of the first All-Americans in 1934 was Noble Kizer of Purdue. That team tied with the Chicago Bears, 0 to 0.

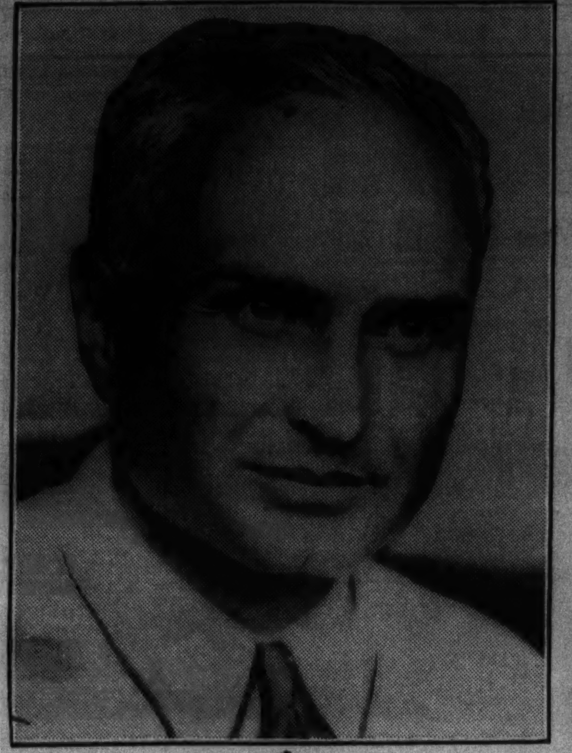

Collegians coached by Bernie Bierman of Minnesota forced the Lions to come from behind to tie, 7 to 7, in 1936.

The Bears, who were opponents again in 1935, defeated the All-Americans, coached by Frank Thomas of Alabama, 5 to 0.

As the deadline in the nation-wide poll nears its close at midnight tonight Charles Dorais of the University of Detroit holds first place.

Elmer Layden, Notre Dame head coach, and former member of the Four Horsemen, is in third place.

Lynn Waldorf, Northwestern coach, whose Wildcats won the Big Ten title in 1936, is in second place.

Jimmy Phelan, University of Washington, whose Huskies won the coast title last year, holds fourth place.

In fifth place this morning by the vote of fans of the nation is Bernie Moore of Louisiana State university.

All-Star Coaches' Poll

Returns in the nation-wide poll to select a staf of coaches for the College All-American team, which will meet the Green Bay Packers, world's professional champions, at Soldiers' field the night of Sept. 1, follow:

	1st place.	2d place.	3d place.	Total points.
Gus Dorais, Detroit	716,852	354,617	346,273	3,206,063
Lynn Waldorf, Northwestern	587,464	348,926	335,982	2,646,226
Elmer Layden, Notre Dame	524,953	347,258	329,163	2,598,538
Jimmy Phelan, Washington	397,607	262,497	257,842	1,975,657
Bernie Moore, Louisiana State	352,183	241,072	239,955	1,778,648
Bob Zuppke, Illinois	139,726	126,943	127,217	800,852
Pete Vaughan, Wabash	142,952	19,816	21,364	489,852
Bo McMillin, Indiana	81,744	68,193	67,506	449,124
H. O. Crisler, Princeton	78,527	64,996	65,804	431,377
Jock Sutherland, Pittsburgh	67,184	63,258	64,935	393,003
Dana Bible, Texas	64,706	59,114	66,082	378,428
Francis Schmidt, Ohio State	62,941	60,883	62,318	372,907
Biff Jones, Nebraska	63,072	58,392	60,473	366,473
Jimmy Crowley, Fordham	57,618	59,117	58,778	349,866
Glenn Warner, Temple	58,127	56,382	54,192	341,337
Howard Jones, Southern California	56,958	53,743	55,184	333,544
Harry Stuhldreher, Wisconsin	36,497	78,106	47,298	313,001
Lou Little, Columbia	51,808	46,277	52,048	300,026
Cecil Muellerleile, St. Louis U.	79,522	11,924	12,637	275,051
Slip Madigan, St. Mary's [Cal.]	47,614	42,098	47,255	274,283
Tiny Thornhill, Stanford	46,273	43,112	41,983	267,026
Ray Morrison, Vanderbilt	42,952	42,838	38,726	253,258
Clark Shaughnessy, Chicago	41,167	39,251	40,208	242,211
Bill Spaulding, U. C. L. A.	39,582	38,766	36,154	232,432
Buck Shaw, Santa Clara	40,168	37,219	35,677	230,619
Matty Bell, Southern Methodist	38,294	36,086	37,192	224,246
Ossie Solem, Syracuse	35,963	34,172	36,348	212,581
Wallace Wade, Duke	33,815	32,723	37,027	203,918
Harry Kipke, Michigan	32,708	31,647	32,855	194,273
Ed Krause, St. Mary's [Minn.]	51,647	9,126	11,283	184,476
Howard Hancock, Illinois Normal	42,193	21,326	13,242	182,473
Earl Blaik, Dartmouth	27,356	25,299	26,738	159,404
Paddy Driscoll, Marquette	23,178	24,507	34,816	153,349
Charles Bachman, Michigan State	21,628	22,184	19,655	128,907
James Conzelman, Wash. U. [St. L.]	21,704	14,358	16,118	109,946
Fred Thomsen, Arkansas	17,283	16,226	14,972	99,273
O. E. Hollingbery, Wash. State	16,812	17,028	14,536	99,028
A. J. Robertson, Bradley	32,618	163	148	98,328
Raymond Pond, Yale	16,273	14,954	15,662	94,389
Andy Kerr, Colgate	16,127	13,874	15,112	91,241
Marchy Schwartz, Creighton	11,812	7,268	19,347	69,319
Dr. C. W. Spears, Toledo	12,694	9,123	10,064	66,392
Bob Neyland, Tennessee	9,522	8,294	8,556	53,710
Herbert Hart, Monmouth	14,248	1,817	1,653	48,031
Don Peden, Ohio U.	9,372	6,554	5,916	47,140
Gale Bullman, Missouri Mines	418	21,726	538	45,244
Irl Tubbs, Iowa	9,604	1,083	7,594	38,572
Glenn Thistlethwaite, Richmond	7,829	4,296	6,058	38,137
Dr. Edward Anderson, Holy Cross	6,773	5,138	4,287	34,882
Ike Armstrong, Utah	5,814	4,979	5,206	32,606
Dr. George Hauser, Minnesota	7,402	2,863	2,415	30,347
Prince Callison, Oregon	5,638	4,318	4,521	30,071
Ralph Sasse, Mississippi State	4,917	3,273	3,805	25,102
Mal Elward, Purdue	4,638	3,704	2,936	24,258
Gil Dobie, Boston college	4,713	3,428	2,714	23,709
Jim Peele, Buffalo	5,219	2,366	2,407	22,796
H. V. Almquist, Augustana	6,432	684	712	21,376
Stub Allison, California	3,824	2,203	2,063	17,941
George Veenker, Iowa State	3,347	1,984	2,178	16,187
Bill Alexander, Georgia Tech	3,293	2,055	1,862	15,851
Wesley Fry, Kansas State	3,316	1,992	1,744	15,676
Chick Meehan, Manhattan	3,187	1,873	2,116	15,423
Chet Wynne, Kentucky	3,258	1,764	1,855	15,157
Harry Mehre, Georgia	2,964	1,983	1,728	14,586
Don Faurot, Missouri	2,852	1,873	2,067	14,369
Raymond Neal, DePauw	2,693	1,346	1,482	12,253
Jack Meagher, Auburn	2,319	1,412	1,526	11,307

The contest ends tonight at midnight. Choose three coaches in the order of your preference. First place counts 3 points, second, 2, and third place, 1. The coach receiving the greatest number of points will win the poll. Send your selections to the All-Star Game Editor, The Chicago Tribune.

DISQUALIFY ONLY AMERICAN YACHT IN ENGLISH RACE

COWES, England, Aug. 7.—(AP)—The yawl Elizabeth McCaw, owned by Richard J. Reynolds of Winston-Salem, N. C., and the only American entry in the 600 mile Fastnet Rock yacht race, was disqualified today when she failed to answer the recall signal after starting a few seconds too soon.

The Reynolds yawl crossed the Atlantic to compete in this event, in which twenty-nine yachts are sailing from Cowes to Fastnet Rock, off the southern coast of Ireland, and back to Plymouth. Royal yacht squadron officials said Elizabeth McCaw's skipper probably did not see the signal, "which is a beastly shame because she is a splendid craft."

The race is the tenth annual event of the Royal Ocean Sailing club and, with the Royal Southern Yacht club's one day regatta, wound up "Cowes week."

TWOMEY RESIGNS BADGER POST FOR HIGH SCHOOL JOB

Madison, Wis., Aug. 7.—[Special.]—Fred H. Twomey, University of Wisconsin football end coach, has submitted his resignation to become athletic director and coach of all high school sports at Amesbury, Mass., Athletic Director Harry Stuhldreher announced today. A graduate of Villanova college, Twomey came here with Stuhldreher in the spring of 1936. His successor at Wisconsin will be named within a few days, Stuhldreher said.

It also was announced today that Fred Wegner of Oshkosh, Wis., who was graduated a year ago in June, will be assistant to varsity basketball coach Harold [Bud] Foster next winter. Wegner won three major "W's" in both basketball and baseball. Gilly McDonald will continue as freshmen coach, a post he has held for two years.

California Net Stars Win in Culver Finals

Culver, Ind., Aug. 7.—(AP)—California tennis triumphed again in the finals of the national junior and boys tourneys at the Culver Military academy today.

Joseph Hunt of Los Angeles who has lost in the finals the last two years, today won the junior singles title with a brilliant victory over Frank Kovacs of Oakland, Cal., 1-6, 7-5, 6-0, 6-4. Robert Carrothers of Coronado, Cal., stroked to an uphill victory over Richard Bender of Elizabeth, N. J., 4-6, 7-5, 6-2.

In the junior finals, Hunt simply could not hit a winning stride against Kovacs' speed in the first set. But as he trailed, 2 to 4, in the second set Hunt suddenly took command and thereafter had little trouble.

Bender outsteadied Carrothers in a first set base line duel in the boys match. In the second and third sets, however, Carrothers elected to force the play from the fore court and ran off with the title.

In a thrilling junior doubles final match Hunt and John Moreno of Los Angeles edged out Kovacs and his partner, Myron McNamara of Hollywood, 6-1, 6-3, 4-6, 6-8, 8-6.

Early in the second set Kovacs wrenched his ankle, but, with McNamara carrying the playing until the paint left, they came back to even the count by taking the third and fourth sets.

Hunt and Moreno took their turn at rallying in the final set. Trailing 2-5, they turned on speed and evened the count, eventually winning at 8-6 as their leg weary opponents erred frequently.

A. A. U. SWIMMING MEET ATTRACTS A LARGE ENTRY

Entries for the Central A. A. U. outdoor swimming and diving meet for men and women to be held at Burnham park lagoon swimming theater next Friday and Saturday close at noon Tuesday with Frank W. Blankley, chairman of the Central A. A. U. swimming committee, room 1423, 39 South La Salle street. Preliminaries in the twelve events will be held next Friday evening at 7:30 o'clock, with the finals starting Saturday afternoon at 2:30 o'clock. Entries have been received from Shawnee Country club, Lake Shore Athletic club, the Medinah Club of Chicago, Jewish People's institute, and the Chicago park district.

Steve Reid to Be Heard on WCFL Program Tonight

Steve Reid of Northwestern, member of the College All-Stars' starting lineup for the game with the Green Bay Packers Sept. 1, will appear on Jimmy Evans' sports review tonight over station WCFL at 6:30 o'clock. Reid was one of the outstanding guards in the Big Ten conference for the last two years.

Maidstone Net Title Taken by Miss Jedrzejowska

East Hampton, N. Y., Aug. 7.—(AP)—Poland's Jadwiga Jedrzejowska today showed American tennis followers why she is considered the most improved player of the year after being ranked sixth among the world's stars for 1936.

The stocky Polish girl won her first American tourney by routing little Mrs. Sarah Palfrey Fabyan of Cambridge, Mass., third-ranking American star, 6-2, 6-3, to win the Maidstone club invitation tournament. Earlier this year she had beaten Alice Marble and Helen Jacobs, the only Americans who outrank Mrs. Fabyan, in European tournaments.

The speed and accuracy of the Polish girl's drives proved too much for Mrs. Fabyan although the Massachusetts matron played a good all around game and took the lead in each set. Mrs. Fabyan broke the European girl's service in the opening game and gained a 3-1 lead, but she was unable consistently to cope with the pace of her rival's drives.

Most of the American's points were earned at the net when an occasional short shot gave her the opportunity to move into the fore court. In the main, however, the consistent depth of Miss Jedrzejowska's drives kept her anchored at the baseline and she lacked the steadiness and power to match the Polish girl at this game.

Another share of the laurels went abroad when Mme. Sylvia Henrotin of Lyons, France, and Mrs. Dorothy Andrus of New York, who have been teaming together for several years, conquered Mrs. Marjorie Gladman Van Ryan of Austin, Tex., and Carolin Babcock of Los Angeles, Cal., 10-8, 4-6, 6-3, in the doubles final.

JOHN VAN RYN, MRS. JOHNSON WIN IN RYE NET PLAY

Rye, N. Y., Aug. 7.—(AP)—John Van Ryn of Austin, Tex., ranked No. 6 in the men's list and Mrs. Virginia Rice Johnson, No. 6 for women, were the only seeded players in action in the first session of the Eastern Grass court tennis tournament at the Westchester Country club today. Van Ryn defeated Vernon Marcum of Lakeland, Fla., 6—2, 6—0, while Mrs. Johnson beat Suzanne Arguimbau of Greenwich, Conn., 6—1, 6—1.

Sixty-four men and 51 women, among them the best tennis players in the country, made up the draw. Frank Parker of Milwaukee, and Byran Grant of Atlanta, members of the Davis Cup team, were seeded first and second respectively. Gene Mako of Los Angeles, Wayne Sabin of West Palm Beach, Fla., also members of the Davis Cup squad, also were entered. Don Budge, America's ace, limited his activity to the doubles.

Alice Marble of San Francisco, national women's champion, was top seeded in the women's tourney, while Poland's Jadwiga Jedrzejowska, winner of the East Hampton tourney today, headed the foreign list.

Park District's Tennis Title at Stake Today

Semi-final eliminations were held in the Chicago Park District tennis tournament at Garfield park yesterday. Finalists were decided in all but the men's singles division.

Paul Zajakowski reached the men's final and will meet the winner of the Lars Lundgoot-Frank Froehling match, which will be played this morning. The final is scheduled at Garfield park this afternoon.

Mitzie Radak won two matches yesterday, as did Estelle Stevens, and they will clash for the women's singles title. In the men's doubles, Al Josephs and Les Harvey will oppose Lundgoot and Harold Olson.

MEN'S SINGLES.
Semi-Finals' Elimination.

Al Josephs defeated Walter Sommers, 7-5, 6-3.
Frank Froehling defeated John Franczak, 8-10, 6-3, 6-1.
Paul Zajakowski defeated Al Josephs, 6-4, 6-4.

WOMEN'S SINGLES.

Mitzi Radak defeated Phyllis Tingle, 6-1, 3-6, 6-3.
Mitzie Radak defeated Eleanor Thiel, 7-5, 6-3.
Estelle Stevens defeated Grace Mueller, 6-2, 3-6, 6-1.
Estelle Stevens defeated Mary Bauman, 6-3, 6-3.

MEN'S DOUBLES.

Al Josephs and Les Harvey defeated Paul Dean and Ralph Lindblad, 6-4, 6-0.
Frank Froehling and Gene Richards defeated Paul Zajakowski and Chet Demus, 6-4, 10-8.
Al Josephs and Les Harvey defeated Bob Graham and Harold Timmis, 6-4, 6-3.
Lars Lundgoot and Harold Olson defeated Frank Froehling and Gene Richards, 8-10, 6-4, 6-3.

FULLERTON NET TEAM DEFEATS ALLERTON, 9 TO 0

The Fullerton Tennis club swept six singles and three doubles matches yesterday in class A over the Allerton club in the Chicago Tennis association's interclub matches to retain the lead. Fullerton has not lost a team match in six starts. Results:

Dan Dunn defeated Dave Krieger, 6-4, 2-6, 6-4.
Paul Myllenberg defeated Larry Ellermier, 6-2, 6-1.
Calvin Sawyer defeated Sol Gould, 6-1, 6-0.
Hoyt Parmelee defeated Harry Friedman, 6-3, 6-3.
Frank Neran defeated Ted Picktin, 6-1, 6-2.
Chuck Evert defeated Sam Gould, 6-1, 6-4.
Dunn and Evert defeated Gould and Gould, 6-3, 6-1.
Sawyer and Parmelee defeated Krieger Ellmeier, 6-3, 6-4.
Myllenberg and Dirks defeated Friedman and Picktin, 4-6, 6-2, 6-2.

ART, AL GUEPE DECIDE TO ENTER COACHING FIELD

Milwaukee, Wis., Aug. 7.—[Special.]—Declining offers from professional teams Art and Al Guepe, twin brothers of the 1934-'36 Marquette university football elevens, will both enter the coaching field this fall.

Art Guepe, one of the quarter backs chosen for the All-Star squad, has been signed as freshman coach here. Al Guepe will be assistant coach at Manitowoc, Wis., High school.

Cup Challenger Takes Early Lead

Closeup of Sopwith's Endeavor II stealing wind from Vanderbilt's Ranger at start of the second America's cup race.

In today's INCOMPARABLE PICTURE SECTION

Detroit's Mayor Casts His Vote for Gus Dorais

Mayor Frank Couzens of Detroit cast his vote yesterday for Charles [Gus] Dorais, University of Detroit athletic director, as coach of the All-Star team which meets the Green Bay Packers at Soldiers' field Sept. 1. Mayor Couzens cast his vote in a telegram to Arch Ward, sporting editor of THE TRIBUNE. It read:

"Regret vacation absence prevented advising you earlier of my deep interest in the outcome of your poll for coach for your great charity football game. Dorais, of course, is my choice. He is a remarkable personality, a sound coach, and a real sportsman. Detroit is 100 per cent for his success. Sincerely hope your efforts will be crowned with success in every detail. FRANK COUZENS, "Mayor of Detroit."

Report Alabama and U. S. C. to Meet in 1938

Birmingham, Ala., Aug. 7.—(AP)—The Birmingham News says the University of Alabama football team, undefeated in five trips to the Pacific coast in twelve years, will meet Southern California in Los Angeles, Sept. 24, 1938. Alabama football teams have played in four Rose bowl games, winning three and tieing one. They whipped St. Mary's on the other western trip.

RIVALS WIN TWO TITLES IN A. A. U. WOMEN'S TRACK

Algonquin, Ill., Girl, 2d in Junior Section.

Table of Points

JUNIORS.			
Rivals	12	Riis	
Avondale	11	Lemoine	
Algonquin, Ill.	11	Ogden	
Independence	8	Calumet City	
Dvorak	8	O'Keefe	
Polish N. A.	7	Corkery	
Unattached	6		
SENIORS.			
Rivals	63	Polish N. A.	
Ogden	15	Dvorak	
Carter	11	Gage	
Unattached	10	Douglas	

(Pictures on Page 3, Sports.)

Two records were established in the tenth annual Central A. A. U. track meet for women yesterday at Ogden park, which saw the Rivals win both the junior and senior titles.

In the junior division Betty Drexler leaped 4 feet 9 inches to raise the high jump mark an inch and in the senior division Catherine Fellmuth bettered her own discus record by hurling the plate 115 feet 1½ inches.

Ruth Bohl of Algonquin, Ill., won the shot put and placed second in the baseball throw and high jump to tie for second in team competition.

SENIORS.

50 YARD DASH—Won by Iramae Johnson, Carter playground; Genevieve Brick, Rivals, second; Elaine Bogda, unattached, third. Time, :06.3.

80 METER HURDLES—Won by Leo[na] Johnson, Rivals; Delora Carrigan, Rivals, second. Time, :13.

100 YARD DASH—Won by Mildred Kmet, Rivals; Mary Miller, Rivals, second; Ju[...] Willoughby, Douglas Park, third. Time, :12.1.

220 YARD DASH—Won by Elaine Bogda, unattached; Clara Schillace, unattached, second; Florence Blasch, Polish N. A., third; Margaret Weber, Ogden Park, fourth. Time, :28.4.

440 YARD RELAY—Won by Rivals [Leona Johnson, Mildred Kmet, Genevieve Brick, Mary Miller]; Carter playground, second; Ogden Park, third. Time, :53.1.

BASEBALL THROW—Won by Catherine Fellmuth, Rivals; Kay Kanjer, Ogden Park, second; Lillian Bohati, Gage park, third; Evelyn Ward, Gage park, fourth. Distance, 209 feet.

JAVELIN THROW—Won by Dorothy Wihr, Rivals; Evelyn Ferrar, Rivals, second; Blanche Zabransky, Dvorak park, third; Gladys Wilson, Dvorak park, fourth. Distance, 109 feet 2½ inches.

SHOT PUT [8 Pounds]—Won by Catherine Fellmuth, Rivals; Florence Blasch, Polish N. A., second; Dorothy Wihr, Rivals, third; Kay Kanjer, Ogden Park, fourth. Distance, 38 feet ¼ inch.

BROAD JUMP—Won by Leora Johnson, Rivals; Iramae Johnson, Carter playground, second; Mildred Kmet, Rivals, third; Mill[...] Williams, Ogden park, fourth. Distance, 16 feet 5¾ inches.

HIGH JUMP—Won by Ida Meyers, Ogden Park; Mildred Pfundt, Rivals, second; Wanda Tomaszek, Polish N. A., third. Height, 4 feet 10 inches.

DISCUS THROW—Won by Catherine Fellmuth, Rivals; Evelyn Ferrara, Rivals, second; Kay Kanjer, Ogden Park, third; Blanche Zabransky, Dvorak park, fourth. Distance, 115 feet 1½ inches. [New record. Old mark, 113 feet 2⅝ inches, by Catherine Fellmuth, 1936.]

JUNIORS.

50 YARD DASH—Won by Clara Schillace, unattached; Katherine Hud, Rivals, second; Leona Soczyk, Calumet City, third; Violet Barnes, Lemoine playground, fourth. Time, :06.3. [Ties record.]

80 METER HURDLES—Won by Florence Blasch, Polish N. A.; Rose Page, Avondale playground, second. Time, :15.1.

100 YARD DASH—Won by Ida Meyers, Ogden park; Delora Carrigan, Rivals, second; Wanda Tomaszek, Polish N. A., third; Shirley Jameson, unattached, fourth. Time, :12.

440 YARD RELAY—Won by Rivals [Mildred Pfundt, Phyllis Peterson, Catherine Fellmuth, Katherine Hurd]; Avondale playground, second; Avondale playground "B," third; Independence park, fourth. Time, :55.

BASEBALL THROW—Won by Blanche Zabransky, Dvorak park; Ruth Bohl, Algonquin, Ill., second; Rose Page, Avondale playground, third; Phyllis Peterson, Rivals, fourth. Distance—229 feet 11 inches.

SHOT PUT [8 lbs.]—Won by Ruth Bohl, Algonquin, Ill.; Gladys Wilson, Dvorak park, second; Marie Wehrnak, Lemoine playground, third; Olive Stringberg, Avondale playground, fourth. Distance—34 feet 6½ inches.

BROAD JUMP—Won by Loretta Boinski, Riis park; Leona Soczyk, Calumet City, second; Violet Barnes, Lemoine playground, third; Jacqueline Lacey, O'Keefe playground, fourth. Distance—15 feet 1 inch.

HIGH JUMP—Won by Betty Drexler, Independence park; Ruth Bohl, Algonquin, Ill., second; Norma Jeffrey, Independence park, third; Jeeise Nejeldy, Corkery playground, fourth. Height—4 feet 9 inches. [New record; old mark, 4 feet 8 inches, by Wanda Tomaszek, 1936.]

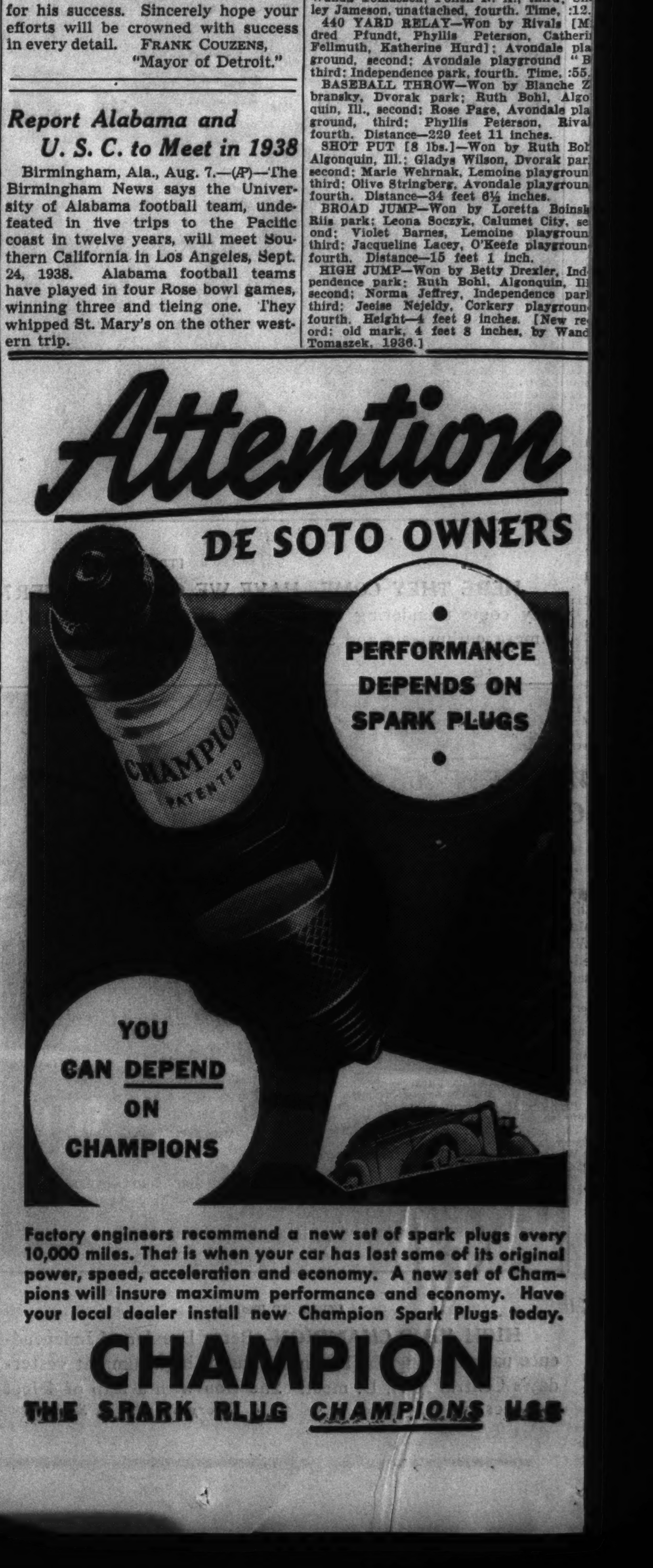

WOMEN OPEN WESTERN DERBY PLAY TOMORROW

Marion Miley to Defend Title at Onwentsia.

BY CHARLES BARTLETT.

A field of nearly 100 of the ablest women golfers in the country will go to the post at the Onwentsia club tomorrow in the annual Derby of the Women's Western Golf association. The Derby has no peer in feminine golf for it is the longest medal play championship at which they may aim, running 72 holes in one day stretches of 18.

Aspirants for the prize this year constitute one of the best ever sent to the wire. Heading all of them is slim, dark haired Marion Miley, daughter of a Lexington, Ky., professional, who has come home in front for the last two years, winning at Midlothian last year with a 324. The ever-present Patty Berg of Minneapolis, who finished as runner-up in the national in her first big year, also will be on the first tee, striving to cut down the five stroke margin with which Miss Miley outfinished her last year.

There Are Others, Too.

The Misses Miley and Berg, however, hardly constitute the field which will dash around Onwentsia and into Thursday's final 18. There is Dorothy Foster, Springfield, Ill., music teacher who has held the state title, and gone to the semifinals of the women's western open. She is paired with Miss Miley, who will whack the first ball at 9 a. m. tomorrow. Teamed with Miss Berg is Muriel Veatch, the Longview, Wash., 17 year old, who recently won the association's junior championship.

Following these pairs will be Hilda Livengood of Danville, who won her second state title in June, and the redoubtable Mrs. Opal S. Hill of Kansas City. Others to be reckoned with include Beatrice Barrett of Minneapolis, 1937 western open runner-up; Mrs. Lillian Zech, Chicago district champion; Marion McDougall of Portland, Ore., former western open champion, and Betty Jamieson of San Antonio, winner of the trans-Mississippi this year.

Here Are Starting Times.

Pairings and starting times:

9 a. m.—Miss Marion Miley, Lexington, Ky.; Miss Dorothy Foster, Springfield, Ill.

9:05 a. m.—Miss Patricia Berg, Interlachen Country club, Minneapolis, Minn.; Miss Muriel Veatch, Alderwood County club, Portland, Ore.

9:10 a. m.—Mrs. O. S. Hill, Kansas City, Mo.; Miss Hilda Livengood, Danville, Ill.

9:20 a. m.—Miss Beatrice Barrett, Minneapolis, Minn.; Miss Dorothy Gustafson, Midlothian.

9:25 a. m.—Mrs. Charles Dennehy, Onwentsia; Miss Mildred Hackl, Midlothian.

9:30 a. m.—Mrs. Dan Chandler, Dallas, Tex.; Miss Mary Louise Gardner, Indian Hill.

9:35 a. m.—Mrs. Philip T. Atwood, Olympia Fields; Miss Betty Jamieson, San Antonio, Tex.

9:40 a. m.—Mrs. Russell Mann, Milwaukee, Wis.; Miss Hope Seignious, Detroit, Mich.

9:45 a. m.—Miss Marian McDougall, Portland, Ore.; Miss Goldie Bateson, Milwaukee, Wis.

9:50 a. m.—Miss Lillian Zech, Tam o' Shanter; Miss Harriet Randall, Indianapolis, Ind.

10 a. m.—Miss Virginia Ingram, Sunset Ridge; Miss Betty Mackemer, Peoria, Ill.

10:05 a. m.—Miss Edith Estabrooks, La Jolla, Cal.; Miss Shirley Ann Johnson, Winnetka, Ill.

10:10 a. m.—Miss Eleanor Dudley, Ridge; Mrs. Tim G. Lowry, Sunset Valley.

10:15 a. m.—Mrs. Abel Davis, Lake Shore; Miss Helen Peterson, Exmoor.

10:20—Miss Virginia Lindblad, Lincolnshire; Miss Louise Willard, Exmoor.

10:25 a. m.—Mrs. H. E. Greene, Skokie; Miss Margaret Keirnan, Exmoor.

10:30 a. m.—Miss Mary Wilder, Skokie; Miss Mary Pietsch, Glen View.

10:35 a. m.—Mrs. Melvin Jones, Flossmoor; Mrs. Lee Mida, Lincolnshire.

10:40 a. m.—Mrs. Henry Straus, Lake Shore; Mrs. Majorie Letts, Chicago Golf club.

10:45 a. m.—Iva Mae Pilcher, Columbia, Mo.; Miss Barbara Wilder, Skokie Golf.

10:55 a. m.—Mrs. D. F. Comstock, Illinois Golf club; Mrs. A. J. Bemis, Skokie.

11:00 a. m.—Mrs. George C. Davis, Oak Park; Mrs. Floyd Hunt, Exmoor.

11:05 a. m.—Miss Margaret Roesslin, Nordic; Mrs. O. C. Horn, Midlothian.

11:10 a. m.—Mrs. Erwin T. Zeisler, Northmoor; Mrs. Loren E. Darr, Sunset Valley.

11:20 a. m.—Mrs. J. H. Buckley, Illinois Golf club; Mrs. Joseph J. Love, Johnstown, Pa.

11:25 a. m.—Mrs. E. H. Whitaker, Ridge; Mrs. H. D. Duttine, Tam o' Shanter.

11:30 a. m.—Mrs. E. A. Balgeman, Bensonville, Ill.; Mrs. J. E. Barron, Glencoe, Ill.

11:35 a. m.—Mrs. W. W. Haether, Exmoor; Mrs. Jack Austin, Wilmette Golf club.

11:40 a. m.—Mrs. H. D. Raymond, Evanston Golf club; Mrs. G. D. Wiley, Illinois Golf club.

11:50 a. m.—Mrs. W. W. Hodgson, Oak Park; Miss Loraine Hayes, Skokie.

11:55 a. m.—Miss Babs Burton, Indian Hill; Miss Jean Tobin, South Shore.

12:00 a. m.—Mrs. Richard Gambrill Jr., Exmoor; Mrs. L. L. Oakes, Illinois Golf club.

12:05 p. m.—Mrs. John H. Stevens II., Skokie; Mrs. Paul Walker, Chicago Golf club.

12:10 p. m.—Miss Mary Morgan, Skokie Golf club; Mrs. Frank Stevenson, Oak Park.

12:15 p. m.—Mrs. G. G. Tunell, Skokie Golf club; Mrs. Arthur Meyerhoff, Sunset Valley.

12:20 p. m.—Mrs. D. A. Grant, Wilmette; Mrs. C. K. Grant, Sunset Valley.

12:25 p. m.—Mrs. O. B. McKinsey, Onwentsia; Mrs. L. A. Goldstein, Sunset Valley.

MIDWEST LEAGUE OPENS BASEBALL CUP PLAY TODAY

The Midwest Baseball league's annual cup series begins today with thirteen games. Trophies donated by Mayor Kelly, Thomas J. Bowler, and William H. McDonald will be awarded in the elimination series. The schedule:

Rubin Giants vs. Szumnarski Cragins, Fullerton and Long avenues.

St. Cyril vs. Raab Tailors, 76th street and Ingleside avenue.

Chicago Heights Cyclones vs. Remias Amphions, La Verne and Le Moyne avenues.

Brandt Florals vs. Ald. Kadow Reymonts, Kedzie and Elston avenues.

Maciejewski Supervisors at McCook, Ill.

Franklin Union Printers vs. T. J. Bowlers, Jefferson Park.

Zito Boosters vs. Benda Slovaks, 52d and Ogden avenues.

Waggoners vs. De Young Fuel Company, 92d street and Racine avenue.

Ahepa vs. Hapsburg Beers, Champagne Velvet park.

Gabby Hartnett All-Stars vs. Chicago Heights A. A., Chicago Heights, Ill.

Rusnak Furniture vs. Blue Island Indians, 134th street and California avenue.

Blue Island A. C. at Midlothian, Ill.

Mates A. C. vs. Zintak, Archer and California avenues.

200 Sea Scouts Compete in Pulling Regatta Today

Two hundred Sea Scouts of Northwest squadron, Chicago council, Boy Scouts of America, will engage in a pulling regatta this afternoon in Burnham park lagoon. Cutter, surfboat, and tinboat races will make up the program, which starts at 2 o'clock.

Shibe Park Survives Three Major Operations in Fine Style

This is the first of a series of pieces about American league ball parks. Griffith stadium was described in the National league series just prior to the All-Star game. American league parks as a general thing are better than those in the National, but no special emphasis will be placed on this fact. We merely invite you to visualize the different parks when you are reading detail in the newspapers or listening to radio broadcasts.—E. B.

BY EDWARD BURNS.

[Chicago Tribune Press Service.]

BOSTON, Mass., Aug. 7.—Shibe park, home of the A's, which from time to time has harbored some of the best and also the worst teams in the history of the big leagues, has undergone three major alterations and many minor ones, yet more toilets and conveniences than any other.

Yet John D. pulled some expensive bloomers. Some years ago he built a mezzanine between first and second decks. When it was completed it was found that anybody seated there could not see flyballs. The mezzanine is still there, but never used.

Other Shibe follies: Built an expensive third clubhouse for the Phillies, hoping they would move to his park. But the Phillies never came. This clubhouse is now used as a locker room for concession hustlers.

Even that did not teach Shibe a lesson. He built stores on the Lehigh avenue side and rented them to a furniture store. He bounced this tenant and built an elaborate set of offices for the Phillies, who had never given him the slightest encouragement that they wanted to move to Shibe park. Another big loss there.

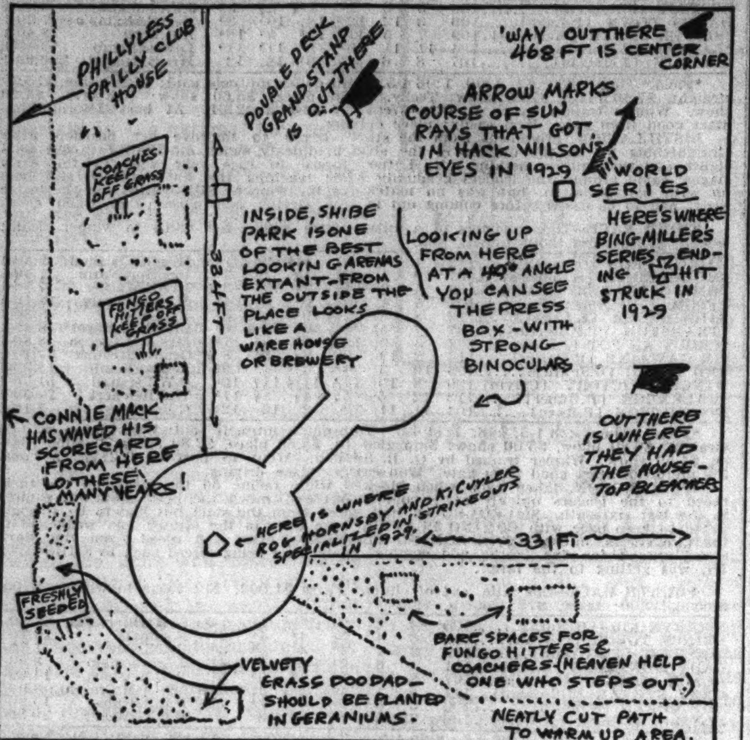

bears few evidences of the changes. It stands today as one of the country's best layouts.

The infield is perfect and the outfield has the best grass in the majors. Sod is maintained in the same excellent condition in the foul territory, even behind the plate as on the field. This is unique in the major leagues.

Shibe Park Opens to Public in 1909.

The A's are so proud of their grass that the fungo hitters must stand in little skinned squares prepared for them.

Shibe park opened to the public in April, 1909. It first consisted of a double decked grand stand with open bleachers on immediate right and left. There was nothing in left field or center field.

The first improvement was to build open bleachers in left field, extending from foul line to center field flagpole. At the same time the sides in the deck stands were roofed.

The second big improvement was to double deck all around as at present. Every seat is now covered with a roof. Only three prices prevail, 55 cents, $1.10, and $1.71. There are only 2,500 55 cent seats, so when its stands are filled the gate is bigger proportionately than at any other park.

John D. Makes Some Costly Errors.

Enlargement plans were always the work of the late John D. Shibe, who died this summer. The park was his pride and joy and he did everything possible to make it the model park of America. Judge K. M. Landis once said it was the best major league park of its size in America. It had

There Are 147 Steps for Scribes to Climb.

The third big mistake was to build the walls of the park as if for a warehouse, shutting off air from spectators in the upper decks. Much money was spent for concrete that never was needed.

A scribe must climb 147 steps to the press box, but this is not the only park where they have to climb. Scribes have their private pressroom back of the press gallery with lockers, showers, etc. In cold weather they wire their stories from this room. The scribes have been promised an elevator when better times come.

At the 1929 A's-Cubs world series owners of duplex apartment buildings beyond the then low right field wall built regular bleachers atop their buildings and sold out for the series. After the series the stands remained and were sold for regular season games.

It's a Close Approach to Comiskey Park.

In 1934, following a great deal of litigation, the right field fence was built 2½ times as high as formerly. Also the property owners were enjoined from building higher stands.

The playing field is the closest approach to the majors' only symetrical layout, Comiskey park. The right foul line is 331 feet and the left line 334 feet. Center field has a right angle, instead of the background walls that usually face the plate. The distance to this corner from the plate is 468 feet. The listed capacity of Shibe park is 33,000.

Youth, 19, Breaks World Record in Outboard Event

Boston, Mass., Aug. 7.—(AP)—Nineteen year old Clinton Ferguson of Waban, Mass., national outboard racing champion in classes A, B, and C, broke the world amateur record today for class C as the two day Boston motorboat regatta opened. Ferguson's speed was 52.264 miles an hour.

More than 300 competed. All the races were at five miles except the midget, which was at 3 1-3. Ferguson, after finishing second three times—twice to young Gar Wood Jr., in the class A event and once to Doug Fonda of Orange, N. J., in the first heat of class C, finally whipped his craft through the second heat of the latter event to eclipse the former mark of 51.86 set by Jimmy Mullins of Richmond, Va., in the intercollegiate regatta June 20.

As the result of his faster elapsed time, Ferguson took honors in the event, although Fonda had the same total points, 700, through his first and second places. Gar Wood Jr., who took the class A amateur title with two straight heat victories, dropped back to fourth on each of his class C attempts.

UNION PRINTERS' GOLF TOURNEY TO OPEN TOMORROW

Baltimore, Md., Aug. 7.—(AP)—Led by Ed Merkle, defending champion from Washington, D. C., approximately 200 golfers will tee off Monday in the fourteenth annual Union Printers' Internationl Golf association tournament at the Rodgers Forge course here.

Merkle has had several practice rounds over the course. Ed Gableman of Cincinnati, O., the only two time winner of the event; John Voll and Fred Stringer, former titleholders from Washington, were to make their trial rounds tomorrow, when most of the players are expected to arrive.

The 72 hole medal tournament will run through Thursday with 18 holes being played each morning. The pairings will be made tomorrow night. The first will start at 8 o'clock Monday morning and the other pairs will follow at three minute intervals.

CHICAGO CRICKET CLUB OPENS EAST TOUR TOMORROW

The Chicago Cricket club will leave tomorrow on the longest tour ever scheduled by the organization. The Chicagoans will visit New York, Philadelphia, and Washington, D. C., where nine of the strongest clubs in the east will be met. This is the first time in more than thirty years that a Chicago team has invaded the east and marks the fifth tour of the Chicago C. C. since 1928. Four games will be played in New York City, four in Philadelphia, and one at Washington, D. C. Schedule for the tour is:

Aug. 11—Staten Island C. C.
Aug. 12—Paterson [N. J.] C. C.
Aug. 13.—Crescent C. C. [New York district].
Aug. 14—Brooklyn C. C.
Aug. 15—Philadelphia C. A. XI.
Aug. 16—Ardmore C. C. at Philadelphia.
Aug. 17—Haverford College Alumni at Haverford, Pa.
Aug. 18—General Electric C. C. at Haverford, Pa.
Aug. 19—Washington [D. C.] C. C.

The members of the Chicago club making the trip are:

K. A. Auty, H. H. Gawthorp, J. Greenlees, Capt. E. G. Harburg, F. H. Hodgkinson, R. O. Hodgkinson, D. Jones, C. W. Knights, A. Tindall, G. Warner, I. Williams, T. Williams.

Reserves—Alan Knights and N. J. Knights

OAK BROOK AND OLYMPIA FIELDS MEET FOR TITLE

The Oak Brook and Olympia Fields seniors polo teams will meet this afternoon at the Bell Ranch field, 203d street and Governor's highway, for the American Legion title. The game will be preceded by Legion drills, drum and bugle corps and other exhibitions, starting at 3 o'clock. The lineups:

OLYMPIA FIELDS.		OAK PARK.
Lt. Harrison	No. 1	Healey
Peacock	No. 2	Evinger
Reed	No. 3	Shaw
Lieut. Johnson	Back	Gilmore

SPEED CAMERA RECORDS DISASTER

Two racing drivers escape death by a hair as cars sidewipe into flames before the speed camera.

In today's INCOMPARABLE PICTURE SECTION

ANGLER LEARNS HABITS OF LAKE MICHIGAN TROUT

They're 40 Miles Out from City in Summer.

BY BOB BECKER.

For many years Chicago fishermen have been going north to fish for lake trout, a game fish that has become increasingly popular. The fishermen try their luck in Lake Superior around the Apostle Islands, Isle Royale, near Grand Island, Mich., and along the north shore of Lake Superior. We found good fishing for the lakers near St. Ignace Island. Then, too, hundreds of fishermen travel across the line into the Lake of the Woods country for the lake trout fishing. They also may be caught around Washington Island, Door county, Wis., and in many other parts of the northland.

Invariably the Illinois fisherman who looks at Lake Michigan wonders why there is no trout fishing close to Chicago. Some of the boys have talked about trolling just a little distance out in the lake. During all the years that we have heard lake trout fishing discussed we never have met a rod and line enthusiast who ever hooked a lake trout near Chicago, nor have we ever seen a trout taken on hook and line within a short distance of our lake front.

Learns of Habits of Lakers.

In order to find out where [if any] the lakers are in the southern end of Lake Michigan we turned to the commercial fishermen, the men who have to know the location of fish if they are to earn any money to pay their gasoline bills. We wanted to know how and where they could find trout and if they had ever seen a rod and line fisherman catch one.

Harold Anderson, a commercial fisherman who has been playing tag with the lake trout for many years in order to put his nets in the right place at the right time, has furnished us with much information about the habits of the lakers in the southern end of Lake Michigan. Here are the important facts about Lake Michigan trout as Anderson has given them to us:

1. In all the years he has been trying to get trout for the market he never has seen one caught on rod and line nor did he know of any one catching one.

2. He is unable to find any trout just off the Chicago lake front as he has to set his nets [in the fall] 40 to 50 miles northeast of Chicago's harbor.

Trout Follow Lake Chubs.

3. The lake trout follow the lake chubs on which they feed. From the middle to the end of August the lakers will be following the chubs onto the bars and reefs between Gary and Michigan City, Ind. The commercial fishermen hope to get fish down there about four miles from shore during the latter part of August.

4. During the summer months the big fish are down so deep that not even the commercial fishermen are able to get them in paying numbers, so they take it easy then.

5. The lake trout around here spawn in November in 200 to 250 feet of water, 40 to 50 miles northeast of Chicago.

District Junior Golf Tourney to Begin Tomorrow

The annual closed junior championship of the Chicago District Golf association will begin tomorrow at the Glen View Country club with a 36 hole medal play qualifying round. Match play will begin Tuesday, continuing through Friday's 18 hole final.

The thirty-two qualifiers tomorrow will be battling for the Alden B. Swift trophy, which is up for competition the first time this year, in memory of the late Glen View veteran, Bob Brown of Edgewood Valley is the defending champion.

Included in the field of youthful stars who have entered are George Victor of the home club, who recently set a Glen View course record; Sheldon Colen of Lincolnshire, Douglas Blossom of Onwentsia, Joe Fall Jr. of Sunset Ridge, Charles Bransfield of Flossmoor, Gordon Sibley of Skokie, Harold Witt of Midlothian, and Gordon Clark Jr. of Hinsdale.

MILLS, FLORALS EACH PLAY TWO GAMES TODAY

The Chicago Mills play two games with the Carta Blanca Mexicans, baseball champions of Mexico at Mills stadium this afternoon. The first game will start at 1:30 p. m. Ladies will be admitted free.

Gene Rye.

International rivalry also will mark the proceedings at Shewbridge field where the Duffy Florals battle the Cuban Stars of Havana, while the Spencer Coals meet the Detroit Stars at the Coals' north side field. The first games at these parks will start at 1:30 o'clock also.

Palma May Pitch.

The Mexicans, who broke the Spencer Coals' 26 game winning streak last week, promise to give the Mills trouble, especially if they pitch Alcibiades Palma, a fast balling right hander, who defeated the Coals. Harley will wait until game time to announce the Mills' pitchers and then choose among Pete Beam, Charlie Wright, Jim Vaughan, and John [Lefty] Sullivan. Mexican consular officials have been invited to the game and Mexican groups from all parts of Chicagoland are planning to attend. Gene Rye, ex-Red Sox, will play center for the Mills.

The Cuban Stars, who beat the New York Giants and the St. Louis Cardinals in Havana last spring, will pitch Silvino Ruiz and José Bragina against the Duffy Florals. Ruiz held the Cardinals to five hits. Danny Tapsan, newly appointed field manager of the Florals, is likely to start his southpaw ace, Roy Drasites, in the first game, choosing between Mike Yaros and Dutch Kohlenberg for the second game.

Stevens, Irwin to Pitch.

The Spencer Coals, who have lost only one of twenty-eight starts on their home lot this year, hope to set out on a new winning streak this afternoon against the Detroit Stars, although the Michigan colored club is regarded as one of the best teams in the Negro American league. Lefty Stevens, boasting a 12 game winning streak of his own, will pitch one of the games for the Coals, with Larry Irvin, another left hander, Manager Nate Shyer's likely choice in the second game.

Games Today

Mills vs. Mexicans [2], 4700 West Lake street.

Duffy Florals vs. Cuban Stars [2], 74th and Aberdeen streets.

Spencer Coals vs. Detroit Stars [2], 4200 North Central avenue.

"STEP UP" INTO THE FINE-CAR CLASS!

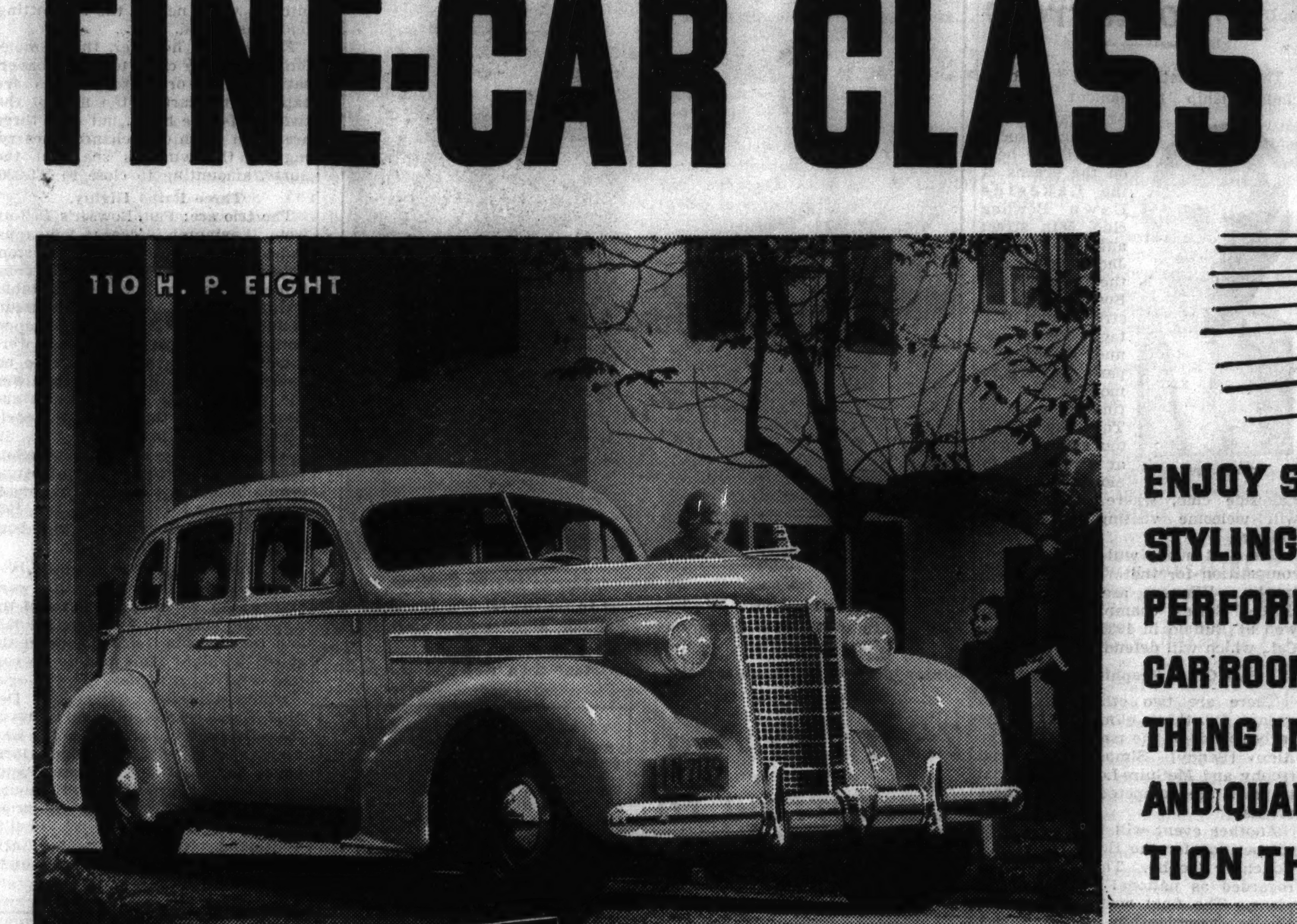

ENJOY STYLE-LEADER STYLING..PACE-SETTING PERFORMANCE..BIG-CAR ROOMINESS..EVERYTHING IN FEATURES.. AND QUALITY CONSTRUCTION THROUGHOUT!

PRICED BUT A LITTLE ABOVE THE LOWEST
Buy Now at Today's Low Prices

STEP into an Oldsmobile . . . You are surrounded by every modern fine-car feature—protected by solid-steel Unisteel Turret Top Body by Fisher, riding with velvety smoothness on Knee-Action Wheels, guided by Center-Control Steering and guarded by Super-Hydraulic Brakes. Your eyes, your hands, your sense of luxurious comfort, all tell you, "this is the fine-car class!" . . . Yet for all Oldsmobile gives you in extra fine-car features, plus the sweetest engine performance you ever knew, Oldsmobile's price is amazingly low . . . Come in and drive Oldsmobile—you'll be glad to "step up" into the fine-car class!

OLDSMOBILE

NORTH
DIVERSEY MOTOR SALES & SERVICE, INC. 801 Diversey Parkway
KAILER YOUNGQUIST MOTOR SALES 5045 Broadway
LA SALLE-ERIE MOTORS, INC. 514-20 N. Dearborn
NORTHMORE MOTORS 3000 Lawrence Ave.
NORTH TOWN MOTOR CO. 6250 N. Western Ave
SHEAIR MOTOR SALES, INC. 4315-23 Lincoln Ave.

NORTHWEST
BEL-PARK MOTORS, INC. 5350 W. Belmont Ave.
JOHNSON MOTOR SALES 4149 Milwaukee Ave.
SMASON MOTOR SALES 7306 W. Grand Ave.
STEELE MOTOR CO. 2484 Milwaukee Ave.

WEST
E. J. PILLINGER MOTOR CO. 4700 Washington Blvd.
LAWNDALE AUTO SALES 3550 Ogden Ave.
PARKWAY AUTO SALES 5239-43 W. Cermak Rd.

SOUTH
AJAX AUTO CO 7800 Stony Island Ave.
CADILLAC MOTOR CAR DIVISION 2015 E. 71st St. General Motors Sales Corp.
CADILLAC MOTOR CAR DIVISION General Motors Sales Corp. 2250-52 S. Michigan Ave.
CHICAGO AUTO BODY & MOTOR SALES 5051-53 S. Western Ave.
MARTINO MOTOR SALES 8609-19 Commercial Ave.

SOUTH—Continued
HEBERT-MORGAN MOTOR SALES 6044 S. Cottage Grove Ave.
MARQUETTE PARK MOTORS 6415 S. Western Ave.
MAY MOTOR SALES 7406 S. Halsted St.
MAY MOTOR SALES 6901 Anthony Ave.
NORTH ROSELAND MOTOR SALES, INC. 10558-60 S. Michigan Ave.
WALTER A. MACK CO 7717 S. Ashland Ave.

BLUE ISLAND — WARD AUTO SALES 12259 Western Ave.
CHICAGO HEIGHTS — A. G. MOTOR SALES 1906 Chicago Road
DES PLAINES — W. J. LADENDORF 1628 Rand Road
DOWNERS GROVE — DICKE MOTOR SALES 1116 Warren Ave
ELMHURST — ED SCHRAM 147 W. First St.
EVANSTON — LAKE SHORE MOTORS, INC. 1012-16 Chicago Ave.
GARY, IND. — TENTH AVE. MOTOR SALES, INC. 26 W. Tenth Ave.
GLEN ELLYN — CARLSON MOTOR CO. 503 Pennsylvania Ave.
HARVEY, ILL. — OTTO'S MOTOR SALES 15307 Broadway
HIGHLAND PARK — NELSON MOTOR SALES 139 N Second St.
LA GRANGE — PLUMMER MOTOR SALES, INC. 210-12 W. Burlington Ave.
LIBERTYVILLE — BERNARD CHEV. CO. 611 N. Milwaukee Ave.
LOMBARD — CARLSON MOTOR CO. 107 St. Charles Rd.
LYONS — RENN MOTOR SALES 4125 Joliet Ave.
MAYWOOD — STATES MOTOR, INC. 215 Madison St.
NAPERVILLE — MIGHELL-BESTLER MOTOR CO. 428 S. Washington St.
OAK PARK — CADILLAC MOTOR CAR DIVISION General Motors Sales Corp. 820 Madison St.
PALATINE — PALATINE MOTOR SALES 42 W. Chicago
PARK RIDGE — BURKITT'S SERVICE STATION 112 Meacham Ave
WAUKEGAN — SPERO MOTOR SALES, INC. 550 S. Genesee St.
WHEATON — CARLSON MOTOR CO. 122-A N. Main St.
WINNETKA — CHAPIN MOTOR SALES 874 Center St.

LOUIS KNOCKS OUT SILVER IN TRAINING BOUT

But Two Other Partners Keep Their Feet.

Pompton Lakes, N. J., Aug. 7.—[Special.]—Champion Joe Louis landed a snappy left hook on Pal Silver's jaw here this afternoon and the Brooklyn heavyweight went down, abruptly terminating the first of three two round bouts which featured Louis' fourth workout for his bout with Tommy Farr at the Yankee stadium on Aug. 26.

Silvers had carried the champion along at a brisk pace through the opening round, jabbing frequently, but always getting out of the danger zone. The second round had gone about a minute and a half when Louis moved in and delivered the left hook. Silvers was helped to his feet by the champion and Trainer Jack Blackburn and the bout ended there.

Roy Lazer of Paterson followed for a two round session with the champion and he escaped anything like a knockdown. George Nicholson, colored boxer who worked the last two rounds, ran into a left hook which had him groggy for a time but he remained on his feet.

FARR GETS O. K.

Long Branch, N. J., Aug. 7.—[Special.]—Whatever fate may be awaiting Tommy Farr in his battle with Joe Louis for the heavyweight title at the Yankee stadium Aug. 26, he at least goes toward it with the official approval and good wishes of the state athletic commission.

Commissioner-Colonel D. Walker Wear was one of a large crowd who saw the British champion go through his paces in five brisk rounds of boxing today and at the conclusion he was very favorably impressed.

"Farr surprised me," said Col. Wear. "He is a strong, rugged fellow and a real fighting type. He bores in all the time and will be able to take care of himself. I was also satisfied with his physical condition. He appears to be in fine shape for this period in his training."

But with that, Col. Wear issued an official edict which Farr will have to follow. He will have to wear a headgear through the balance of his boxing in training. The British fighter has been opposed to this because he does not like the feel of it on his head. But Wear pointed out that too much is at stake in this fight to court an injury which might handicap him or cause a postponement.

Amateur and Pro Shows on Week's Card

Features on this week's calendar will be a professional show at Marigold Gardens tomorrow and an amateur card at Ravisloe Country club Wednesday.

George Salvadore, Houston, Tex., welterweight challenger, who turned in a fine performance to lose a close fight to Milt Aron July 19, will oppose Eddie Carroll, hard hitting battler from Ottawa, Ont., in the ten round headliner at Marigold.

The match will mark Carroll's first Chicago appearance since last November when he scored a two round knockout over Chuck Woods. It was his fourth straight victory.

A defeat at the hands of Carroll will cost Salvadore a proposed nontitle contest with Champion Barney Ross at Houston late this month.

EX-AUTO RACER, 63, ALSO WINS AS SPEEDBOAT PILOT

St. Michaels, Md., Aug. 7.—(AP)—The feats of a 63 year old automobile racer, turned speedboat pilot, and a bad spill involving the boat of a Metropolitan opera star thrilled spectators today as the colorful Miles river regatta ended.

For Edgar Dobson, of Annapolis, one-time automobile racer, the day was a succession of triumphs, climaxed by his setting an unofficial world record for Class K, or unlimited, speedboats. For the opera star, John Charles Thomas, the day was a succession of disappointments, topped by the capsizing of his Myne Two and the injuring of the boat's driver and mechanic. The Myne Two was entered in a number of events yesterday and today and scored two victories.

Dobson's final heat in the trophy race produced the unofficial world record of 57.179 miles per hour. The best previous speed recorded was between 55 and 56 miles per hour.

The Myne Two with Ned Voshell of St. Michaels at the wheel and Dr. Milton Steele, of Chestertown, as mechanic, capsized on the second turn in the first lap of the unlimited inboards final heat. Rounding the turn in third place, the Myne Two struck the choppy water on a bias and overturned. Both Voshell and Steele were cut.

Armstrong, Dawson Play Foulis and Dean Today

Don Armstrong of Aurora, winner of the C. D. G. A. amateur championship at Glen Oak Friday, will pair with George Dawson of Glen Oak in an eighteen hole best ball match against Jimmy Foulis, Ruth Lake professional, and Sam Dean Jr. of Hinsdale, beginning at 3 p. m. today at the Hinsdale Golf club.

Churchill, Lochridge Win in U. S. Bridge Tourney

Asbury Park, N. J., Aug. 7.—[U. P.]—S. Arton Churchill and Charles Lochridge of New York tonight won the national masters' pair championship at the national championship tournament of the American Bridge league. Their total score was 1257½ match points.

A K. O.'S THE SAME IN ANY LANGUAGE!

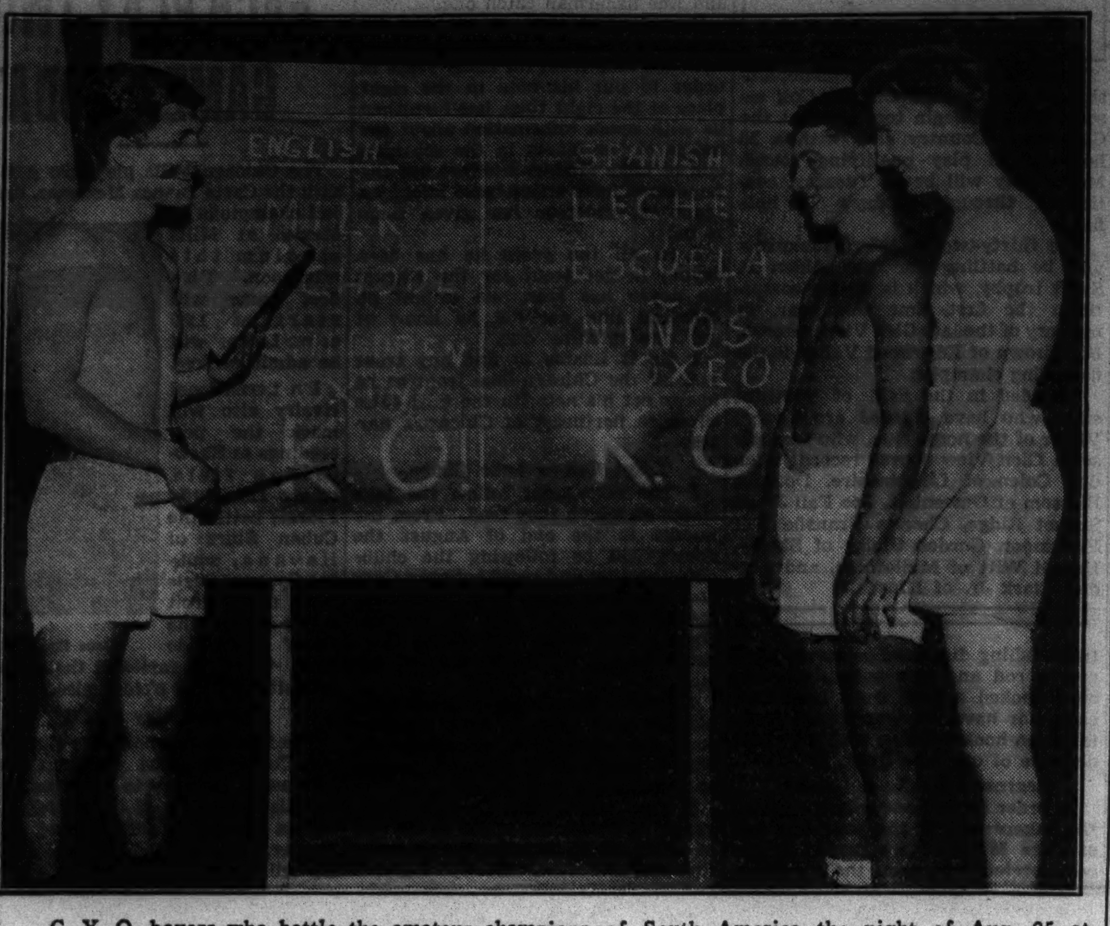

C. Y. O. boxers who battle the amateur champions of South America the night of Aug. 25 at Soldiers' field, take time out to brush up on their Spanish. Florentino Arreguin, Spanish born C. Y. O. middleweight, explains to Savior Canadeo, Italian, and Cornelius Young of Irish descent, that although milk may be leche in Spanish, K. O. is K. O. Proceeds of the bouts Aug. 25 go to the C. Y. O. milk fund.

Lawn Bowling Meet to Open Tomorrow

The twentieth annual national championship tournament of the American Lawn Bowling association will be held on the greens of the Lakeside Lawn Bowling club, 58th street and outer drive, Jackson park, and the Chicago Lawn Bowling club, 53d street and Cottage Grove avenue, Washington park, starting tomorrow and continuing until Thursday. The tournament opens at 9:30 a. m. tomorrow at the Lakeside club, where Mayor Kelly will welcome visiting bowlers to Chicago.

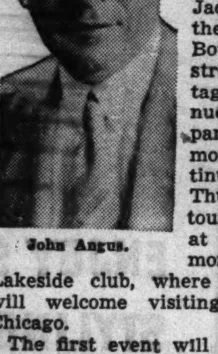

John Angus.

The first event will be rink team competition for the W. F. Robertson trophy. Winners are regarded as United States champions. It was won at Buffalo in 1936 by Pasadena, Cal., which will defend its title.

Two Other Trophies Offered.

There are two other rink team events for those eliminated in the early rounds of the main event. The Alex [Sandy] Simpson memorial trophy and McGuire-Lockie memorial trophies are competed for in these events.

Another event will be the doubles competition for the Brunswick-Balke-Collender trophy. The winners are regarded as national doubles champions. The final event will be the singles championship for the Robert D. Kay trophy.

Hold Banquet Tomorow.

Windermere East hotel is headquarters for the tournament, where the annual banquet will be held tomorrow night at 7 o'clock. The annual business meeting and election of officers will be held at the hotel Tuesday night at 8 p. m. John Angus, 5480 Hyde Park boulevard, is president of the American Lawn Bowling association. R. P. Delano of Boston is first vice president and E. L. Richardson of Milwaukee second vice president.

Pairings for preliminary and first rounds tomorrow follow:

[Preliminary Round.]

D. Rooney, West Side, Chicago, vs. W. G. Whipple, Lakeside, Chicago.
Paul T. Broyere, Lakeside, Chicago, vs. Harry Edwards, Boston, Mass.
Sam Hainey, Chicago club, Chicago, vs. Arthur Sumner, Milwaukee, Wis.
George Rarity, West Side, Chicago, vs. Dawson Smith, Providence, R. I.
L. W. Budd, Lakeside, Chicago, vs. W. A. Chapman, Evanston.
S. A. Tulloch, Chicago club, vs. James T. Weir, Detroit, Mich.
Kenneth MacKenzie, West Side, Chicago, vs. Robert Strachan, Niagara Falls, N. Y.
H. A. Fredenhagen, Lakeside, Chicago, vs. D. Paul Brown, Montclair, N. J.

[First Round.]

L. D. McArthur, Chicago club, Chicago, vs. T. C. Reed, Orlando, Fla.
A. H. Hartly, Lakeside, Chicago, vs. E. L. Richardson, Milwaukee, Wis.
Robert Savage, Chicago club, Chicago, vs. Dr. Joseph Grover, Boston, Mass.
Frank Jackson, Lakeside, Chicago, vs. George Reid, New York City.
John Proctor, West Side, Chicago, vs. William Alston, Milwaukee, Wis.
Arch Paterson, Lakeside, Chicago, vs. Eddie Lienert, Buffalo, N. Y.
Thomas Malcolm, Chicago club, Chicago, vs. William Allen, Detroit, Mich.
John Angus, Lakeside, Chicago, vs. D. H. Thomas, Milwaukee, Wis.
Lewis Pilcher, Lakeside, Chicago, vs. Sam Craig, Essex County, N. J.
A. Jarman, Lakeside, Chicago, vs. R. P. Delano, Boston, Mass.
R. P. Dunlop, Chicago club, Chicago, vs. M. Sleater, Essex County, N. J.
William Kidd, Chicago club, Chicago, vs. Robert Whitehead, Milwaukee, Wis.

Lewis to Play Coggeshall in Middle States Final

Cedar Rapids, Ia., Aug. 7.—[U. P.]—Morey Lewis, Texarkana, Ark., and Harris Coggeshall, Des Moines, will meet tomorrow in the finals of the middle states tennis tournament. Lewis entered the finals by trouncing Forrest Hainline, Rock Island, Ill., 6-2, 6-3, 6-3, while Coggeshall, the defending champion, beat George Dulnig, San Antonio, Tex., 6-3, 6-4, 6-4.

Crain Wins Singles Title in Southern Illinois Meet

Harrisburg, Ill., Aug. 7.—[U. P.]—Delmar Crain of Herrin won the singles championship in the Southern Illinois tennis tournament today by defeating Paul Kinnaman of Flora, 6-1, 7-5, 6-2.

Bob Furey (left) and George Runge, two of the 73 C. Y. O. boxers chosen to go to Lockport, Ill., tomorrow to finish training for the bouts with South America's champions, establish a wardrobe co-operative and put their clothes and training equipment in the same trunk. The boys appear to think gloves more important than ties and shirts.

73 Boxers Go Tomorrow to C. Y. O. Camp

Outstanding boxers of the Catholic Youth Organization, a total of 73, are marking time today, awaiting tomorrow to come.

They have been looking forward to Aug. 9 for several weeks. It means they will leave for Lockport, Ill., where they will start a two weeks' training grind in which they will be fighting to be selected for the C. Y. O. squad which will clash with South America's amateur champions at Soldiers' field on the night of Aug. 25.

Ready for Two Hard Weeks.

The boys are all prepared to put in two hard weeks of training. The majority of the boys have been training daily at the C. Y. O. Center gymnasium for several weeks. Today they will do their final sparring there, pack up their bags, and will be all set for the toughest part of their training at Lockport.

Because the South American team is highly regarded, Paddy Kane, chief boxing instructor of the C. Y. O., is taking the largest number of boys to ever train at the Lewis Holy Name School of Aeronautics at Lockport.

C. Y. O. Team Will Be Strong.

When the time comes to select the sixteen boys to face South America's best battlers, the C. Y. O. will be represented by one of the strongest aggregations to ever enter a ring, Kane has stated.

St. Louis Promoter Assures City Pro Football Team

St. Louis, Mo., Aug. 7.—(AP)—St. Louis "will have a professional football team this fall," James Yates, who has promoted teams here in other years, said today. Yates asserted he already had purchased a Midwest league franchise and was "trying to sign up Ozzie Simmons, former Iowa university colored star half back." Included in the Midwest league are Chicago, Louisville, Cincinnati, Dayton, Portsmouth, and Columbus, O., and Indianapolis.

It Blows Hot, but Pirates Drill Tomorrow Anyway

Pittsburgh, Pa., Aug. 7.—(AP)—Although the temperature may climb into the nineties, the Pittsburgh Pirates of the National Professional Football league will open training tomorrow. First drills under Johnny Blood, the new coach, are scheduled for Monday. The Pirates start the season Sept. 5 against the Philadelphia Eagles.

Week's Fights

At Marigold Gardens—Billy Marquart beat Pat Robertson [8]; Pete Lello beat Everett Simington [8]; Frankie Sagilio and Remo Fernandez drew [8]; Ralph Carpenter stopped Harold Ullmer [5].

At Columbus, O.—Alabama Kid Reeves beat Sammy Slaughter [10].

At Detroit, Mich.—Roscoe Toles and Arturo Godoy drew [10]; Dave Clark beat Dominic Ceccarelli; Carl Vinciquerra stopped Ike Ash [5]; George Sulka stopped Jack Vacarelli [3]; Bobby Millsap knocked out Billy Banger [1]; Vic Zywicki stopped Dave Karp [3].

At Cleveland, O.—Patsy Perroni beat Steve Dudas [10].

At Washington, D. C.—Joey Archibald stopped Lou Gevinson [8].

At Western Stadium—Everett Rightmire stopped Mickey Beal [6]; Johnny Helstrom beat Ralph Baker [4]; Lorenzo Robinson beat Johnny Rock [4]; Harry Booker beat Cappy Wooten [4]; Joey Richards beat Don White [4].

At Los Angeles, Cal.—Eddie Simms beat Tom Beaupre [10].

At New York—Leonard Del Genio beat Bobby Pacha [10]; Lou Camps beat Willie Davis [8]; Indian Quintana stopped Biff Lemeux [4]; Eddie McGeever beat Jimmy Fantini [8]; Solly Krieger stopped Joe Duca [6]; Harry Balsamo beat Al Diamond [10].

At Chattanooga, Tenn.—Joe Dundee beat Charlie Jerome [10].

At Louisville, Ky.—Cecil Powell beat Dave Barry [10].

At Baltimore, Md.—Kid Chocolate beat Charley Gomer [10].

At Sioux City, Ia.—Harvey Woods beat Charley Patrick [8].

At Miami, Fla—Toby Tobias beat Dick Hernandez [10].

At Philadelphia, Pa.—Jimmy Leto knocked out Midget Mexico [4].

At Holyoke, Mass.—Mickey Makar beat Frankie [Kid] Bruno [10].

At Scranton, Pa.—Eddie Brink knocked out Bucky Keyes [5].

At Elizabeth, N. J.—Red Cochrane beat Ralph Vona [6].

At Philadelphia, Pa.—Lorenzo Pack stopped Joe Lipps [2]; Jimmy Leto knocked out Midget Mexico [4].

At Pittsburgh, Pa.—Johnny [Bandit] Romero knocked out Joe Pancho [4]; Jimmy Clark beat Joe [Butch] Lynch [10]; Eddie Zivic stopped Johnny Page [8]; Carmen Notch beat Joe Pohasky [6].

At San Francisco, Cal.—Sonny Boy Walker knocked out Frank Connelly [5]; Dick Foster beat Midnight Bell [6].

At Oakland, Cal.—Jim McVey knocked out Red O'Malley [4].

At St. Paul, Minn.—Eddie Wenstob beat Fred Lenhart [10].

At Sioux City, Ia.—Jackie Wilson beat Al Manriquez [10].

Five Games Carded in Cricket League Today

The five games to be played today in the Illinois Cricket league follow:

Washington Park vs. Hyde Park, at Washington park.
Lake Forest vs. Oak Park, at Lake Forest.
Chicago vs. Lake Shore, at 48th street and the Outer drive.
Garfield Park vs. Melbourne at Maywood.
Winnetka vs. Milwaukee, at Winnetka.

2 Matches Today to End Fullerton Tennis Meet

Two matches today will conclude the men's singles tournament of the Fullerton Tennis club, Belden and Seminary avenues. Herb Mertz and Joe Moll will meet in a semi-final match and the winner will meet Paul Myllenberg for the title.

GOSHEN READY FOR 30,000 AT HAMBLETONIAN

Only Three Horses Given Chance Wednesday.

Goshen, N. Y., Aug. 7.—(AP)—This little village of 3,500 on the fringe of the Ramapo mountains will become a thriving metropolis next week with the 12th Hambletonian, richest of all trotting races, and the assault of Greyhound on the world record for the mile, featuring the grand circuit meeting at Good Time Park's mile track.

Wednesday some 30,000 fans will tax the hospitality of this Orange county capital for the Buggy Whip Derby, bringing together the star three year old trotters of the year. The day before, half that number is expected to watch Greyhound go after Peter Manning's international mark of 1:56¾.

It's Business as Usual.

Along winding Main street, which starts across the tracks and ends out in the country, the town folk today went about their business as usual. In front of the rambling hotels, a few horsemen gathered to talk the language this community knows best.

Out at the mile track, only a five minutes' walk from the center of town, and on the nearby historic half-mile circuit, there was a little more activity. Early arrivals among the trainers either were busy sending their horses through tune-ups or leaning over the whitewashed fences watching other trainers bring their charges through the long stretch.

Finishing touches were being put on the grandstand and bleacher seats, which will take care of some 30,000. Church women stood around while their huge restaurant tent was pitched, while nearby the big betting tent was raised.

Everywhere, however, the Hambletonian was the chief topic of conversation. Nine or more trotters are expected to start in the first of the two-out-of-three heats, but only three are given much of a chance of carrying off the winner's share of the purse, amounting to close to $20,000.

Three Rated Highly.

The trio are: Paul Bowser's DeSota from Lexington, Mass.; Schnapps, owned by W. N. Reynolds of Winston-Salem, N. C., and Twilight Song, from Bill Strang's New York owned stable.

Until the start of the grand circuit in June, Twilight Song and Schnapps, both trained by Ben White, were considered to have the rich race between them. Twilight Song had won the two year old championship and Schnapps came through in the early preliminary races.

Then, at Old Orchard Beach, DeSota jumped into the limelight by trotting a mile in 2:02¼, the same time made by Greyhound in winning the 1935 Hambletonian. Behind him were both Schnapps and Twilight Song.

Repeats Victory at Agawam.

He repeated this victory this week at Agawam, winning two heats of the American stakes in 2:02½ and 2:02¾ and then bowing to Schnapps in the third. Twilight Song had to be content with third money.

Others expected to start are: Delphia Hanover and Shirley Hanover, from Lawrence B. Sheppard's Hanover, Pa., farms; E. Roland Harriman's Farr, Goshen; Harvere, owned by Henry E. Warwick, New Hamburg, N. Y.; Dunbar Bostwick's Hollyrood Audrey, New York; C. W. Phellis' Southland, New York, and Earl's Spencerian from Earl F. Shropshire's stable of St. Petersburg, Fla.

Grand Circuit

AT AGAWAM, MASS.

THE AGAWAM TROT, PURSE $600.

Brogan, br. g. [Guy Trogan-Anita Brooke], by Justice Brooke [Fownall]	1	1	5
Miss Kate B, b. m. [White]	7	3	1
Calumet Dubuque, b. g. [Short]	2	4	2
Bill Strang, b. g. [Canton]	3	2	6

Also started: Judge Trogan, 4-6-3; Grace McElwyn, 5-5-4, and Purling Brooke, 6-7-7.
Time—2:02¾; 2:01¾; 2:02¾.

CLASSIFIED TROTTING, PURSE $600.

The Titan, b. g. [Vologda-Addie McCarthy], [A. Cameron]	1	2	3
Playful, b. g. [Ackerman]	3	1	5
Roland, b. h. [Dickerson]	7	6	1
Bandit, b. h. [Myrer]	2	3	6

Also started: Martha Hanover, 5-5-2; Orion Express, 8-7-4; Protectorate, 4-4-dr; Economist, 6-8-dr.
Time—2:07¼; 2:06½; 2:09½.

BAY STATE HANDICAP, TROT AND PACE, PURSE $600.

Calumet Epson, b. m. [Truax-Hindustan], [Parshall]	1	1
Patrick Potempkin, b. g. [Becker]	2	2
Betty Signal, b. m. [Toole]	4	3
McAllister [Ackerman]	3	5

Also started: Macaubrey, 5-4; Wanda Volo, 6-6.
Time—2:09; 2:09½.

THE CHAMPION STAKE HANDICAP, TROTTERS VALUE $5,500.

Rosalind, b. m. [Scotland-Alma Lee by Lee Worthy], [White]	3	6	1	1
Calumet Evelyn, br. m. [Fleming]	1	2	2	2
Calumet Dilworthy, ch. g. [Parshall]	5	1	6	3

Also started: Lee Hanover, 2-3-7; Joy Lincoln, 4-7-3; Friscomite, 7-4-4; Guy Scotland, 6-5-5.
Time—2:06¾; 2:06½; 2:07¼; 2:07¼.

SARATOGA RESULTS.

FIRST RACE—Purse $1,000, the Modesty, fillies, allowances, 2 year olds, 5½ furlongs:
Maeayres, 109 [Arcaro] ... 5-1 8-5 4-5
Could Be, 114 [Merritt] ... 8-1 4-1
Fooled 114 [Longden] ... 4-5
Time, 1:07 2-5. U Boat, Rash Hurry, Battle Call, Sunny Shore, Arachne, Some Pep, and Pretty Pet ran.

SECOND RACE—Purse $3,000, the Subscription steeplechase, 4 year olds and up, about 2 miles:
Fils De Liral, 150 [Murd'k] ... 11.5 7.10 1-4
Grain De Cafe, 150 [Collins] ... 3-5 1-4
Guidon II., 150 [A. Bauman] ... 2-1
Time, 4:19 1-5. Navarin, *Valpuiseaux, *Mothel and Gay Hill ran. *W. Wickes and J. Y. Martin entry.

THIRD RACE—Purse $1,000, the Modesty, fillies, allowances, 2 year olds, 5½ furlongs:
Black Wave, 114 [Merritt] ... 16-5 6-5 3-5
Alpenglow, 114 [Arcaro] ... 8-5 4-5
God Speed, 109 [G. Jones] ... 6-5
Time, 1:06 4-5. Reigning Lass, Pockmantie, Teddums, Maravilla, Dolly E. and Cloud O' Dust ran.

FOURTH RACE—Purse $8,750, the Saratoga Special, 2 year olds, 6 furlongs:
Pumpkin, 122 [Gilbert] ... 9-5 4-5 1-3
Maetall, 122 [Arcaro] ... 2-1 4-5
Bull Lea, 122 [Anderson] ... 2-1
Time, 1:12 3-5. †Dauber, †The Chief, c Note, War Peril, Red Glare, and Bourbon King ran. †C. V. Whitney entry.

FIFTH RACE—The Merchants and Citizens' handicap, purse $7,500, added, 3 year olds and up, 1 3-16 miles:
Count Arthur, 112 [Balski] ... 5-2 1-1 1-2
Up and Doing, 98 [Renick] ... 2-1 1-1
Jean Bart, 106 [McDermott] ... 3-1
Time, 1:58. *Corinto, Thorson, Star Shadow, *Two Bob, and Maeriel ran. *Mrs. E. Denemark entry.

SIXTH RACE—Purse $1,200, added, the Ticonderoga handicap, class C, 3 year olds and up, the Wilson mile:
Advocator, 112 [W. D. Wright] 16-5 1-1 2-5
Sir Quest, 116 [Kurtsinger] ... 8-5 7-10
Prince Alone, 106 [Renick] ... 1-1
Time, 1:39 1-5. Chancer, Kenty, and ¶Gosum ran. ¶Won but disqualified.

SEVENTH RACE—Purse $1,000, added, class D, 3 year olds and up, the Oriskany handicap, 1⅛ miles:
Old Story, 116 [Wright] ... 3-1 6-5 3-5
Allowance, 104 [Chall] ... 2-1 1-1
Flying Banner, 102 [Renick] ... 2-1
Time, 1:53 1-5. Mistaralkin, Rouge et Noir, Abbatoro, Bonny Clabber, Chance King, and Reminding ran.

LINCOLN FIELDS CHART

[Copyright: Regal Press, Inc.]

FIRST RACE—One and one-sixteenth miles. Purse $800. Net value to winner, $600; second, $125; third, $50; fourth, $25. Weather clear; track fast.

Horse and jocky—	Wt	PP	St	¼	½	Str	Fin	Owner	Eq odds
JOKESTER [C.Rollins]	107	6	1	1²	1²	1¼	1¼	J.J.O'Byrne	2.70-1
WATERCURE [G.Smith]	108	4	8	5½	3½	2²	2²	Mrs.G.H.Emick	3.90-1
PALASA [G.South]	108½	12	10	11²	11½	6²	3½	Mrs.Thompson	10.90-1
*STEPAHEAD [H.Mora]	97	5	4	2ʰ	2½	4½	4ʰ	LocustRidgeFm.	16.10-1
MORRIS GRINER [P.Roberts]	107	9	2	6³	6½	5½	5½	J.D.Weil	15.40-1
JAY VEE [H.West]	107	1	6	3²	4½	3½	6²	Sack&Purpura	9.50-1
RED ROGUE [D.Packer]	102	8	12	9½	8½	8½	7ʰ	J.Emery	13.60-1
BOON TIME [J.G.Wilson]	100	7	3	4½	5³	7½	8ʰ	M.Whitebrook	12.70-1
RICH GIRL [C.Calvin]	97	2	9	8²	7½	9²	9²	Gorbet&Irvin	10.80-1
*CRIMSON [R.Dotter]	107	11	11	12	12	10²	10²	Mrs.A.McKinney	16.10-1
COLIGNY [S.Roberts]	105	10	7	10½	10²	11⁴	11⁵	J.SimpsonJr.	13.20-1
*SIR BOSTON [J.Jacobs]	107	3	5	7½	9ʰ	12	12	MoorlandSta.	16.10-1

*Field. Time, :24 1-5, :47 4-5, 1:12 2-5, 1:37 2-5, 1:44 2-5. Two dollar mutuels paid: Jokester, $7.40 straight, $4.00 place, $3.20 show; Watercure, $4.80 place, $4.20 show; Palasa, $8.80 show. Winner trained by owner. Went to post at 2:16. At post 1 minute. Start good from gate. Won driving; place same.

JOKESTER, away fast, made the pace under restraint to the stretch turn, gamely withstood the challenge of WATERCURE and, weakening after drawing into a good lead approaching the final eighth, had to be strongly urged in the late stages. WATERCURE, well up from the start, slipped through between horses when moving up near the far turn, made a game bid entering the final quarter, but could not get up, yet held on well. PALASA began to work her way up after a half mile, was on the outside the final three-eighths and finished strongest of all. STEPAHEAD had no mishaps.

SECOND RACE—Five and one-half furlongs. Purse $800. Net value to winner, $600; second, $125; third, $50; fourth, $25.

Horse and jocky—	Wt	PP	St	¼	½	Str	Fin	Owner	Eq odds
DISTILLATION [H.West]	105	4	7	5ʰ	4ʰ	4²	1²	Young&Rogers	6.60-1
TECHY [G.Smith]	109	10	4	2ʰ	2½	1½	2¹	N.L.Naylor	5.70-1
SUNBERRA [R.Dotter]	105	1	3	6²	5ʰ	5¹	3½	FrenchLickSpg.S.	3.80-1
BELL B [D.Packer]	102	6	1	3½	3²	3½	4ⁿᵏ	C.T.Berry	32.10-1
*MISS DOLLY KAY [Hebert]	103	2	8	7½	7⁴	7½	5¹	Mrs.E.Denem'rk	18.40-1
PRINCE ALEX [J.G.Wilson]	107	9	10	9¹	8²	8³	6ʰ	Mrs.J.Alexander	37.00-1
WESTY'S HERO [J.Richard]	105	12	9	4ʰ	6¹	6ʰ	7½	C.W.Pershall	3.60-1
BESTEST [S.Roberts]	106	5	2	1²	1½	2½	8½	J.F.Flanigan	6.20-1
HANDS DOWN [L.Lake]	109	3	12	12	12	10³	9³	Vestal&Hamp'e	7.20-1
*SILVER SARAH [Marinelli]	109	7	5	11³	11²	9²	10⁵	A.R.Born	18.40-1
*LANELL [H.Mora]	104	11	11	10¹	9¹	11³	11²	Lewis&Kemp	18.40-1
GOLDKIN [J.Malzan]	107	8	6	8½	10¹	12	12	Mrs.E.Russell	206.00-1

*Field. Time, :23, :47, 1:00, 1:06 4-5. Two dollar mutuels paid: Distillation, $15.20 straight, $7.40 place, $7.20 show; Techy, $8.80 place, $5.60 show; Sunberra, $4.20 show. Winner trained by S. B. Ott. Went to post at 2:51. At post 1½ minutes. Start good from gate. Won easily; place driving.

DISTILLATION, prominent from the start, began to improve her position after straightening up on the outside in the stretch, quickly shook off TECHY in the final eighth and won with something left. Latter, forced to race very wide in the early stages, came around the leaders gradually after reaching the final quarter and held on with determination, but was no match for the winner. SUNBERRA, on the inside early, had to be eased before coming out in the stretch and closed fast when clear.

THIRD RACE—Three-quarters of a mile. Purse $800. Net value to winner, $600; second, $125; third, $50; fourth, $25.

Horse and jocky—	Wt	PP	St	¼	½	Str	Fin	Owner	Eq odds
WILD PIGEON [G.Smith]	112	1	7	6½	5½	2¹	1⁴	Mrs.G.B.Scallon	9.40-1
SMUGGLED IN [S.Roberts]	107	9	1	2½	1ʰ	1ʰ	[illegible]	[illegible]fordFarm	1.40-1
DOMINO PLAYER [H.Mora]	109	4	2	1½	2½	3¹	[illegible]	Mrs.E.[illegible]rner	7.80-1
OTTOMAN [P.Roberts]	107	5	4	3½	6²	6½	4ʰ	Mrs.A.M[illegible]	11.10-1
*ALWINTOUR [L.Lake]	112	8	8	7½	10²	7ʰ	5¹	J.E.Lane	8.80-1
*TRANSFUN [T.P.Martin]	107	7	5	8½	9²	10½	6ʰ	BlueRidgeFarm	8.80-1
*CROUT AU POT [J.Richard]	102	3	9	10½	7ʰ	9ʰ	7ʰ	Mrs.A.M.Creech	8.80-1
SIR GAWAINE [R.Dotter]	112	2	12	9ʰ	8ʰ	8²	8½	Grant&Stroube	37.10-1
RED MAGIC [G.South]	103	10	3	4¹	3¹	4ʰ	9½	Lewis&Kemp	18.30-1
WINGED VICTORY [Calvin]	100	6	10	11²	11½	11²	10ʰ	[illegible]W.Pershall	51.70-1
SKALKAHOE [H.Hauer]	112	12	6	5½	4½	5½	11⁵	[illegible]C.Reicher[illegible]	19.50-1
INSCRIPTION [P.Ryan]	104	11	11	12	12	12	12	G.[illegible]eeton	7.10-1

*Field. Time, :23 1-5, :46, 1:11 4-5. Two dollar mutuels paid: Wild Pigeon, $20.80 straight, $6.80 place, $5.00 show; Smuggled In, $3.60 place, $2.80 show; Domino Player, $4.40 show. Winner trained by G. B. Scallon. Went to post at 3:21½. At post 3½ minutes. Start good from gate. Won easily; place driving.

WILD PIGEON, taken back when blocked while racing on the inside on the turn, raced to the leaders quickly after coming out and, much the best, drew out rapidly [illegible] SMUGGLED IN [illegible] strongly [illegible] weakened in [illegible] the start. [illegible] SMUGGLED IN [illegible]

FOURTH RACE—One mile, out of chute. Purse $1,000. Net value to winner, $700; second, $200; third, $75; fourth, $25.

Horse and jocky—	Wt	PP	St	¼	½	Str	Fin	Owner	Eq odds
MERRYMOOD [H.Mora]	[illegible]	[illegible]	[illegible]	[illegible]	[illegible]	[illegible]	[illegible]	LeMarStockFm.	32.40-1
PRINCE TORCH [P.Ryan]	[illegible]	[illegible]	[illegible]	[illegible]	[illegible]	[illegible]	[illegible]	[illegible]	10.10-1
TOP DOG [illegible]	[illegible]	[illegible]	[illegible]	[illegible]	[illegible]	[illegible]	[illegible]	P.J.Kelley	1.70-1
LADY MONTROSE [illegible]	[illegible]	[illegible]	[illegible]	[illegible]	[illegible]	[illegible]	[illegible]	J.Lowenstein	3.50-1
BLACK SLEEVE [illegible]	[illegible]	[illegible]	[illegible]	[illegible]	[illegible]	[illegible]	[illegible]	W.C.Reichert	14.60-1
GREY STREAK [J.Richard]	[illegible]	[illegible]	[illegible]	[illegible]	[illegible]	[illegible]	[illegible]	[illegible]	3.90-1
THE QUEEN [illegible]	[illegible]	[illegible]	[illegible]	[illegible]	[illegible]	[illegible]	[illegible]	[illegible]	15.20-1
FLYING BREEZE [H.West]	[illegible]	[illegible]	[illegible]	[illegible]	[illegible]	[illegible]	[illegible]	R.C.Thatcher	26.80-1

Time, :23, :45 3-5, 1:09 3-5, 1:35 4-5. Two dollar mutuels paid: Merrymood, $66.80 straight, [illegible] show; Prince Torch, [illegible] show; Top Dog, [illegible] show. [illegible] At post [illegible]

MERRYMOOD, [illegible] wide [illegible] the lead [illegible] PRINCE [illegible] TORCH [illegible] wide [illegible] TOP DOG, [illegible] menacingly [illegible] yards.

FIFTH RACE—[illegible] Purse $2,500. [illegible] to winner, $2,315? [illegible]

Horse and jocky—	Wt	PP	St	¼	½	Str	Fin	Owner	Eq odds
†CROSS KEYS [illegible]	[illegible]	[illegible]	[illegible]	[illegible]	[illegible]	[illegible]	[illegible]	Midkiff&Wells	9.50-1
†DIXIELAND [illegible]	[illegible]	[illegible]	[illegible]	[illegible]	[illegible]	[illegible]	[illegible]	[illegible]	9.50-1
FANTINE [illegible]	[illegible]	[illegible]	[illegible]	[illegible]	[illegible]	[illegible]	[illegible]	[illegible]	2.90-1
ODESSA HELEN [H.Mora]	[illegible]	[illegible]	[illegible]	[illegible]	[illegible]	[illegible]	[illegible]	[illegible]	37.30-1
[illegible]	[illegible]	[illegible]	[illegible]	[illegible]	[illegible]	[illegible]	[illegible]	[illegible]	12.00-1
[illegible]	[illegible]	[illegible]	[illegible]	[illegible]	[illegible]	[illegible]	[illegible]	[illegible]	18.60-1
[illegible]	[illegible]	[illegible]	[illegible]	[illegible]	[illegible]	[illegible]	[illegible]	[illegible]	12.70-1
DOLLY VAL [P.Ryan]	[illegible]	[illegible]	[illegible]	[illegible]	[illegible]	[illegible]	[illegible]	[illegible]	3.50-1
[illegible]	[illegible]	[illegible]	[illegible]	[illegible]	[illegible]	[illegible]	[illegible]	[illegible]	7.80-1
SWEEPING BLAZE [G.South]	[illegible]	[illegible]	[illegible]	[illegible]	[illegible]	[illegible]	[illegible]	[illegible]	7.40-1
[illegible]	[illegible]	[illegible]	[illegible]	[illegible]	[illegible]	[illegible]	[illegible]	[illegible]	21.90-1
‡DINNA DO [T.P.Martin]	[illegible]	[illegible]	[illegible]	[illegible]	[illegible]	[illegible]	[illegible]	A.L.Ferguson	12.70-1

†Midkiff & Wells entry. [illegible] Time, :22 3-5, :46 1-5, [illegible] Two dollar mutuels paid: Cross Keys, [illegible] $14.00 [illegible] H. Wells. [illegible] Start good [illegible]

CROSS KEYS, [illegible] but need [illegible] little left. DIXIELAND, [illegible] under [illegible] strides. [illegible] after [illegible]

SIXTH RACE—[illegible] furlongs. Crete handicap, 3 year olds and up. Purse, $2,500. [illegible]

Horse and jocky—	Wt	PP	St	¼	½	Str	Fin	Owner	Eq odds
MARICA [R.Dotter]	[illegible]	[illegible]	[illegible]	[illegible]	[illegible]	[illegible]	[illegible]	[illegible]	2.20-1
*BIEN FAIT [P.Ryan]	[illegible]	[illegible]	[illegible]	[illegible]	[illegible]	[illegible]	[illegible]	[illegible]	20.90-1
MAIN MAN [H.Mora]	[illegible]	[illegible]	[illegible]	[illegible]	[illegible]	[illegible]	[illegible]	[illegible]	15.70-1
POMPA [illegible]	[illegible]	[illegible]	[illegible]	[illegible]	[illegible]	[illegible]	[illegible]	[illegible]	23.70-1
DELIBERATOR [G.Smith]	[illegible]	[illegible]	[illegible]	[illegible]	[illegible]	[illegible]	[illegible]	[illegible]	1.50-1
MILLIE [illegible]	[illegible]	[illegible]	[illegible]	[illegible]	[illegible]	[illegible]	[illegible]	[illegible]	8.70-1
GOLD M[illegible]	[illegible]	[illegible]	[illegible]	[illegible]	[illegible]	[illegible]	[illegible]	[illegible]	27.30-1
RIFTED [illegible]	[illegible]	[illegible]	[illegible]	[illegible]	[illegible]	[illegible]	[illegible]	[illegible]	19.70-1
†RUSHAWAY [illegible]	[illegible]	[illegible]	[illegible]	[illegible]	[illegible]	[illegible]	[illegible]	[illegible]	20.90-1
CANDESCENT [illegible]	[illegible]	[illegible]	[illegible]	[illegible]	[illegible]	[illegible]	[illegible]	[illegible]	32.30-1
VIRGINIA J [S.Hebert]	[illegible]	[illegible]	[illegible]	[illegible]	[illegible]	[illegible]	[illegible]	N.L.Naylor	117.60-1

*A. G. [illegible] track record [illegible] equals [illegible] $3.60 show [illegible] H. Wells. [illegible] place dri[illegible] [illegible] gained by [illegible] then out;

MARICA, [illegible] first half mile, [illegible] stretch [illegible] BIEN FAIT, [illegible] weakening [illegible] early [illegible] stretch [illegible]

SEVENTH RACE—[illegible] 3 year olds and up. Purse $800 [illegible] $525.

Horse and jocky—	Wt	PP	St	¼	½	Str	Fin	Owner	Eq odds
PEGGY'S PEGGY [R.Dotter]	[illegible]	[illegible]	[illegible]	[illegible]	[illegible]	[illegible]	[illegible]	A.Wittgren	1.70-1
DISCOURSE [illegible]	[illegible]	[illegible]	[illegible]	[illegible]	[illegible]	[illegible]	[illegible]	[illegible]	2.70-1
MR. QUICK [illegible]	[illegible]	[illegible]	[illegible]	[illegible]	[illegible]	[illegible]	[illegible]	[illegible]	2.70-1
SISKO [illegible]	[illegible]	[illegible]	[illegible]	[illegible]	[illegible]	[illegible]	[illegible]	[illegible]	10.20-1
FAIR BOY [G.Smith]	[illegible]	[illegible]	[illegible]	[illegible]	[illegible]	[illegible]	[illegible]	[illegible]	20.50-1
LONGUS [illegible]	[illegible]	[illegible]	[illegible]	[illegible]	[illegible]	[illegible]	[illegible]	[illegible]	22.20-1

Time, [illegible] Two dollar mutuels paid: Peggy's Peggy, $5.40 straight, [illegible] Mr. Quick, $2.60 show. Winner trained by A. Wittgren. Went to post at 5:04. At post 1 minute. Start good [illegible]

PEGGY'S PEGGY, [illegible] eighths, stood a [illegible] ground throughout [illegible] failed to last. MR. QUICK, raced wide and taken back under stronger restraint after a half mile, failed to rally when urged, yet held on with determination.

EIGHTH RACE—One and one-sixteenth miles. Claiming. Three year olds and up. Purse $800. Net value to winner, $600; second, $125; third, $50; fourth, $25.

Horse and jocky—	Wt	PP	St	¼	½	Str	Fin	Owner	Eq odds
VEEKS [P.Ryan]	103	1	2	2½	2½	1ʰ	1ⁿᵏ	F.Abbate	4.00-1
WEGOWAY [J.Richard]	108	5	7	5½	4ʰ	3⁴	2½	H.S.Swift	2.50-1
NIGHT BANDIT [G.South]	105	3	3	1½	1³	2³	3⁵	ValdinaFarm	19.90-1
ALMAC [J.G.Wilson]	108	6	6	6½	6½	4³	4⁴	P.L.Kelley	10.10-1
VELOCITER [R.Dotter]	113	9	5	4¹	5⁴	6⁴	5³	A.G.Tarn	10.60-1
HARDWARE [H.West]	113	2	1	7½	7¹	7½	6ʰ	R.C.Thatcher	5.40-1
LINA'S SON [S.Hebert]	105	8	4	3³	3½	5ʰ	7½	Mrs.E.Denemark	8.60-1
AMERICAN PRINCE [Martin]	113	4	8	8³	8³	8⁸	8⁸	J.S.Mulvihill	19.20-1
TERALICE [L.Wilson]	113	7	9	9	9	9	9	Mrs.E.E.Keller	16.10-1

Time, :23 4-5, :47, 1:11 4-5, 1:36 4-5, 1:43 4-5. Two dollar mutuels paid: Veeks, $10.00 straight, $5.40 place, $3.40 show; Wegoway, $4.00 place, $3.20 show; Night Bandit, $6.40 show. Winner trained by F. Abbate. Went to post at 6:13; off at once. Start good. Won driving; place same.

VEEKS saved ground while following the early pacemaker under restraint, moved up slowly when under pressure after reaching the stretch and wearing down NIGHT BANDIT withstood WEGOWAY'S bid. Latter, under vigorous riding after reaching the final half mile, saved ground on the second turn, came to the outside for the drive and finishing strongly was wearing down the winner. NIGHT BANDIT took command easily and aided by good rating held on in improved fashion, although he failed to hold the leaders.

Daily Doubles

LINCOLN FIELDS.
Distillation and Wild Pigeon ... $177.80

SUFFOLK DOWNS.
Garden Message and The Bailiff ... $29.80

THISTLE DOWN.
Ada W. and Miss Adele ... $141.40

THISTLE DOWN RESULTS.

FIRST RACE—Purse $600, claiming, 3 year olds and up, 6 furlongs:
Ada W., 98 [Hanauer] ... 18.00 7.00 4.20
Laird, 111 [Morris] ... 8.40 4.80
Blagden, 114 [Haber] ... 4.00
Time, 1:14 3-5. Pipson, Inflame, *Keen Flight, As Always, The Jurist, and *Newgro ran. *Field.

SECOND RACE—Purse $600, claiming, 3 year olds and up, 1 1-16 miles:
*Miss Adele, 103 [Dean] ... 15.60 5.80 3.60
Chunk, 113 [Long] ... 17.80 9.40
Secured, 113 [Landolt] ... 7.40
Time, 1:51. *Bugaboo, Brilliant Miss, *Tahira, Tuccia, Odd Blaze, Amijo, Westday, and *Blushing Girl ran. *Field.

THIRD RACE—Purse $600 claiming, 3 year olds and up, 1 1-16 miles:
Stout Heart, 113 [Mattioli] 5.20 4.20 3.60
*Corties John, 113 [Grill] ... 5.40 3.60
The Potter 113 [Tice] ... 6.20
Time, 1:50⅗. *Just Bud, Prohibition, Transcall, Masked Bud, *Sporting Maduie, Furled Flag, and Playsweep ran. *Field.

FOURTH RACE—Purse $600, claiming, the Fenway Hall purse, 3 year olds and up, 1 mile:
Mottled, 106 [Ward] ... 20.40 5.00 3.60
Tobacco, 108 [Fernandez] ... 3.80 3.20
Middletown, 109 [Dean] ... 5.20
Time, 1:41 2-5. My Blaze, Commish Geary, Sickle Bill, Cherokee Red, *Proposing, and *Mary Soulard ran. *Field.

FIFTH RACE—Purse $800, handicap, the Bender Travel Mansion, 2 year olds, 6 furlongs:
Fair Flax, 116 [Fallon] ... 6.00 4.60 4.20
Congressman, 113 [Rosen] ... 6.60 6.60
Stands Alone, 114 [Landolt] ... 4.40
Time, 1:14. Texas Boy, Sound Wave, Red Hay and Hi Cliff ran.

SIXTH RACE—Purse $2,500, added, handicap, the Thistledown cup, 3 year olds and up, 1 mile:
Tempestuous, 124 [Bryson] ... 5.40 4.60 2.80
*Broadway, 100 [Meloche] ... 5.40 3.00
†Prof. Paul, 110 [Hanauer] ... 2.40
Time, 1:40. Yantis, ‡Kentucky Blues, *Palan, †Carl S., ‡Exclaim, and *Rosselli ran. *Mrs. J. Chesney entry. ‡Rosedale entry.

SEVENTH RACE—Purse $600, claiming, 3 year olds and up, 1 1-16 miles:
†*Eddie Wr'ck, 109 [Ward] 8.00 7.40 4.00
*Brown Ray, 111 [Haber] ... 24.20 21.20 11.40
Miss Petrina, 108 [Rosen] ... 4.40
Time, 1:49 2-5. R. L. Baker, Imperial Betsy, Baby Way, Exchange Club, Broadway Roxy, †Krannella, *Count Up, and Carus Clarus ran. †Ran dead heat for first place.

EIGHTH RACE—Purse $1,000, the Hearts of Oak handicap, 3 year olds and up, 2¼ miles:
Imperial High, 112 [Rosen] ... 14.40 5.80 4.00
Inglenook, 106 [Judy] ... 10.40 7.20
Bert Lahr, 103 [Ward] ... 4.80
Time, 4:05. Broadway Girl, Barrette, *Flying Jay, *Hagerman, Dev, and Glint ran.

SUFFOLK DOWNS RESULTS.

FIRST RACE—Purse $1,000, claiming, 3 year olds and up, 1 mile:
Garden Msge., 111 [Scheih] 5.00 3.80 3.20
Spicy, 98 [Morgan] ... 5.80 4.40
The Wink, 103 [Deering] ... 6.80
Time, 1:39 4-5. Yankee Skipper, Any Chance, Sainted, Heartease, Two Edged, Kaleida, Credulous, More Poise, and Felwyn ran.

SECOND RACE—Purse $1,000 claiming, 3 year olds and up, 6 furlongs:
The Bailiff, 110 [Tucker] ... 10.20 5.40 3.80
Tarping, 114 [Porter] ... 5.00 4.00
Babo 107 [Marrero] ... 6.40
Time, 1:12 1-5. Wiggle In, Vitox, Loloma, Prince Danny, Sadie F., and Col. Bixer ran.

THIRD RACE—Purse $1,000, the Bay State purse, 3 year olds and up, 6 furlongs:
Gay Balko, 102 [Duffy] ... 20.80 8.80 5.20
Woof, 94 [Morgan] ... 11.20 7.00
Bubblesome, 112 [Craig] ... 5.80
Time, 1:11. Sir Michael, Boston Mary, James N., Atlante, and Ladfield ran.

FOURTH RACE—Purse $1,000, claiming, 3 year olds and up, 1 mile:
LittleCleora 99 [M'Combs] ... 17.60 8.20 4.80
Medius Dies, 95 [Morgan] ... 10.60 5.00
Baby Sweep, 111 [Schieh] ... 3.00
Time, 1:38 3-5. Happy Helen, Blacknose, Ronfalon, Light, and Grandmas Boy ran.

FIFTH RACE—The Massachusetts Handicap purse $50,000 added, 3 year olds and up 1¼ miles:
Sea Biscuit, 130 [Pollard] 4.00 3.20 3.20
Caballero II, 108 [LeBlanc] ... 5.00 4.60
Fair Knightess, 108 [How'll] ... 11.80
Time, 1:49 [new track record]. Esposa, New Deal, White Cockade, Calumet Dick, War Glory, Aneroid, Sahri 2d, Trouper, *Black Gift and *Grand Manitou ran. *Field.

SIXTH RACE—Purse $1,100, the Longfellow purse, 3 year olds, 1 1-16 miles:
Dark Beau, 107 [Cubitt] ... 22.40 8.00 3.80
Panther C'rk, 117 [Luther] ... 4.80 3.00
Little Sleeper, 108 [Mauro] ... 3.20
Time, 1:44 3-5. Holluschickie, Swivelneck, and Careful Miss ran.

SEVENTH RACE—Purse $1,000, claiming, 3 year olds and up, 1 1-16 miles:
High Diver, 111 [Marrero] ... 20.20 8.20 6.00
U Demon, 107 [Jaekle] ... 4.60 3.60
Countess Ann, 102 [Morgan] ... 12.00
Time, 1:45 2-5. El Puma, Count Me, Royal Tread, Leonard Wilson, Kindacorn, Foreign Legion, Hours End, Prince Dean, and Bounding Count ran.

EIGHTH RACE—Purse $1,000 claiming, 3 year olds and up, 1⅛ miles:
Brass Monkey, 109 [Duffy] 16.40 7.20 4.80
Pass Shot, 109 [Craig] ... 6.40 4.60
Would Dare, 108 [Marrero] ... 4.80
Time 2:06. Wilco, Mr. Bun, Top High, Treasure Ship, Atcines, and Droll Story ran.

Bowling Proprietors Hold Outing Tuesday

The Bowling Proprietors' Association of Chicago will sponsor an outing Tuesday for members, bowlers and their friends at the Old Orchard club, Rand road and Euclid avenue. Golf, entertainment, and dinner are on the program.

$8,000 SPECIAL AT SARATOGA IS WON BY PUMPKIN

Maetall Second by Head; Bull Lea Third.

Saratoga Springs, N. Y., Aug. 7.—(AP)—A different complexion was thrown on the 2 year old situation today when John Hay Whitney's Pumpkin whipped eight of the nation's best in the Thirty-fifth Saratoga Special, a sweepstakes event in which the entire purse of $8,000 went to the winner.

With blinkers and a special bit added to his equipment to prevent his running out at the stretch turn as he did in his last race, the son of Tetratema outgamed Maetall from De Witt Page's Maemere farm in the closing strides to win by a head in a photo finish. Warren Wright's Bull Lea was third, trailing by two lengths.

Some 15,000 fans, braving the threat of rain and sultry heat, installed Pumpkin the 9 to 5 choice. He justified his rôle by leading virtually from the start under Johnny Gilbert's Guidance. The race, run over a fast track, was timed in 1:12 3-5. Pumpkin now has a record of two victories and a third in three races.

The Chief Fails.

C. V. Whitney's entry of the Chief and Dauber was the second choice at 18 to 5, with supporters of the eton blue depending on The Chief to make amends for his recent defeat in the mud after winning the National Stallion stakes earlier in the season. But once again The Chief disappointed. He finished sixth, with the three money horses, Dauber and Mrs. Ethel V. Mars' C-Note in front.

The six furlong dash was a two horse affair once Pumpkin and Maetall pulled away in the first quarter mile. The brown Whitney colt led by two lengths into the stretch. Maetall, winner of the Flash and second in the United States Hotel stakes, spurted and drew alongside a furlong from home. It looked as if the Maemere colt would go on to victory, but he hung in the final strides.

Count Another Win.

The mile and three-sixteenths of the Merchants and Citizens' handicap and its purse of $8,400 went to Mrs. John D. Hertz's Count Arthur.

The 5 year old son of Reigh Count got up in the final strides to nip Mrs. Park Corning's lightly weighted 3 year old Up and Doing. A neck separated the pair at the finish, with Walter M. Jeffords' Jean Bart another three lengths away in third place.

Count Arthur, clocked in 1:58 flat, was the split choice at 5 to 2 with Page's Maeriel, a distant trailer all the way.

Lincoln Fields Betting Best in Five Years

Betting at Lincoln Fields yesterday totaled slightly more than $350,000. During the first week of the meeting the wagering reached $1,350,000, the biggest week the Lincoln Fields Jockey club has enjoyed since 1932.

A loud cheer went up when it was announced that Mrs. John Hertz's handicap star Count Arthur had won the Merchants and Citizens handicap at Saratoga.

Jocky Paul Ryan didn't do any good for his army of backers yesterday. He rode in six of the eight races. He will leave this morning for Saratoga.

After Bien Fait ran the first half mile of the Crete handicap in :44 4-5 he pulled up slightly lame but seemed to have walked out of the lameness as he wended back to his stable.

Bien Fait was bred by Col. Edward R. Bradley. He is a 6 year old son of Bubbling Over-Bon Voyage.

Yesterday's crowd at Lincoln Fields was so large the C. & E. I. had to operate a number of extra race track specials.

Le Mar Stock farm of Lexington slipped over another long shot in the 3 year old Merry Mood. He won the Cornell Towers purse easily to pay his backers $66.80.

Begin West Towns 2d Round Softball Play Tonight

Second round play in the west towns district softball tournament opens tonight at I. C. park, 28th street and East avenue, Berwyn, with the Heilemans meeting the Gilmore Gregorys of Oak Park.

LINCOLN FIELDS

8 Races Daily—First Race 2:15 P. M.

TWO HANDICAPS
Saturday, August 14th
CHICAGO HEIGHTS HANDICAP
2 Year Old Colts and Geldings
5½ Furlongs
$2,500.00 ADDED
FRANCIS S. PEABODY MEMORIAL HANDICAP
3 Year Olds and Up—1 Mile
$2,500.00 ADDED

General Admission, $1.00
Club House Admission, $2.00
Tax Included

Train Schedules—C. & E. I., Dearborn Station, City Time, 45 minutes to Lincoln Fields. First Train, 9:10 A. M. Also 12:30 P. M., 12:50 P. M. Last Train, 1:10 P. M. Trains Stop at 47th and 63rd Sts.
ROUND TRIP 75c

E. L. CORD SELLS HOLDINGS AFTER CLASH WITH U. S.

SEC Gets Decree to End Manipulation.

BY THOMAS FURLONG.

Errett L. Cord yesterday relinquished control of his widespread manufacturing and transportation interests to his associate, L. B. Manning, and a New York banking group after he had consented to a federal court order in Chicago permanently enjoining him from illegal manipulation of the securities of his various enterprises.

Federal Judge Charles E. Woodward, who issued injunction.

The order was issued by Judge Charles E. Woodward in United States District court on a complaint brought by the Securities and Exchange commission. Also named in the enjoining order was Morris Markin, president of the Checker Cab Manufacturing company, an associate of Cord. Both were charged by the SEC with illegal manipulation of the securities of the cab company and other Cord companies.

Both Deny Charges.

The charges were denied by Cord and Markin, who consented to the order, they said, only to avoid long and expensive litigation which would result in irreparable damage to their business enterprises.

Cord announced the sale of his entire holdings of stock in the Cord corporation, the investment concern through which he has exercised control of his automobile, aviation, taxicab, and shipbuilding interests. Purchasers of the Cord holdings are Manning, already a substantial stockholder in the company, and the New York banking firms of Emanuel & Co. and Shroder Rockefeller & Co.

The New York firms acquired 500,000 shares of Cord stock for $4 a share and Manning purchased 158,000 shares for the same price. The two blocks of stock represent the entire holdings of Cord in the company and amount to 30 per cent of the total shares outstanding. Cord will realize $2,632,000 on the sale to Manning and the New York group.

Auto Laundry First Enterprise.

Cord's sensational rise in the automotive and transport world is still a matter of great interest in financial circles. Twenty years ago he was a young man struggling to earn a living. Today at 42—and comparatively still a young man—he is a multimillionaire. Manning's story is almost a duplicate. Cord was the organizing, hard driving business genius and Manning was the financial genius of the team.

Cord began his business career in Los Angeles. His first business enterprise was an auto laundry, probably the first in the country. He variously tried his hand as an auto mechanic, a truck driver, and a used car dealer. He also ran a truck line. He came to Chicago at the close of the war and sold Moon cars. Then he became a general distributor, and soon afterward, with financial backing, acquired control of Auburn Motors. Other motor groups, aviation and shipping interests followed in his control, until they were united in a vast corporation that became rich and powerful. Cord's greatest rises followed, of course, his association with Manning, which began in 1925. In that year Manning, a Yale graduate, was a broker in Chicago.

Cord to Give Up Posts.

Cord will give up his executive positions with the investment company and the enterprises which it controled, with Manning expected to be his successor.

Cord's friends last night said that his decision to consent to the court's injunction was due in a large measure to the present state of his health. He suffered a nervous breakdown last April while the SEC investigation of his enterprises was under way and was confined to a Chicago hospital for some time.

The SEC bill of complaint against Cord and Markin sets forth in detail the alleged manipulative operations of the two in the securities of the Checker Cab Manufacturing corporation, Parmelee Transportation company, New York, and the Chicago Yellow Cab company. Cord also was charged with manipulation of the

[Continued on page 8, column 8.]

GRAIN TRADERS

Our bulletin of August 2 shows why Chicago December wheat should sell at an average price of approximately 122¾ cents between now and next January 1; also why December wheat should reach a low of 104 to 107¾ cents in the next sixty days and then sell up to a high of 133¾ to 137¾ cents in November or December. This bulletin also contains reproductions of brokers' invoices showing $929.40 in profits taken on the short side of wheat and corn in the week ending July 31. To acquaint you with our grain market service which is now more than ten years old we will mail the above bulletin and our bulletin of August 8 on receipt of one dollar. The August 8 issue includes a timely article entitled "Some Don'ts and Do's in Grain Speculation."

AINSWORTH'S FINANCIAL SERVICE
MASON CITY, ILLINOIS

Cost of Living Is Higher for Wage Earners

Washington, D. C., Aug. 7—[Special.]—Secretary of Labor Perkins today reported a rise of 9/10 of 1 per cent in living costs for families of wage earners and lower salaried workers in thirty-two large cities during the three months ended June 15. She said that costs on June 15 were 3.1 per cent higher than on July 15, 1936, and 13.5 per cent higher than the low point of June, 1933. But the June 15 costs, she said, were still 15.2 per cent lower than in December, 1929.

The American Retail federation at the same time asserted that government statistics showed a 9 per cent increase in the national income during the year ended June 15. Costs of living, the federation continued, have risen 12 per cent above the 1933 level but are still 15 per cent below the 1929 level.

Most Cities Show Increase.

"The index of all costs for the thirty-two cities combined, on a basis of average costs in 1923-'25 as 100, was 84.5 on June 15, compared with 83.8 on March 15 of this year," Secretary Perkins said. "Twenty-seven of the thirty-two cities reported higher costs on June 15 than on March 15, the largest advance, of 3 per cent, occurring in Pittsburgh. In each of the five cities reporting declines the drop was 0.5 per cent or less."

Food costs rose 1.1 per cent between the June and March dates, with Portland, Me., reporting the highest jump—4.3 per cent. Higher prices for meats and certain fruits and vegetables chiefly accounted for increases of 3 to 4 per cent in Buffalo, Cleveland, and Scranton. Declines were reported in ten cities. The greatest drop, of 4.7 per cent, in Los Angeles was due to prices of fresh fruit and vegetables.

Clothing Costs Rise.

As in the preceding quarter, clothing costs rose in each of the thirty-two cities. The average increase was 1.4 per cent.

Average rents paid by wage earners and lower salaried workers' families advanced 2.4 per cent. Increases, most of them small, were noted in all except four cities, but in three cities large rises were noted. In Pittsburgh the increase was 10.8 per cent, in Chicago 6.9 per cent, and in Buffalo 6.6 per cent.

Average fuel and light costs showed a drop of 3.6 per cent, due largely to seasonal declines in coal and wood prices. This reflected a decline in twenty-eight of the thirty-two cities, with ten of the twenty-eight reporting decreases of more than 5 per cent.

INDUSTRY INDEX SHOWS SAG FOR ANOTHER WEEK

New York, Aug. 7.—(AP)—Industrial activity slowed this week for the second consecutive period. The decline was at a somewhat faster rate than recently.

The Associated Press seasonally adjusted index fell to 102.8 per cent of the 1929-'30 average from 104.0 the week before and compared with 95.8 last year. The index, with its seasonally adjusted indices, based on the latest available statistics, and with 1929-'30 as 100, compared as follows:

	Latest week.	Prev. week.	Year ago.
Composite index	102.8	104.0	95.8
Automobile prod.	88.3	95.7	91.2
Steel mill activ.	114.8	113.1	95.8
Cotton mfg. activ. ...	121.5	123.5	122.0
Electric pwr. prod....	121.2	122.0	114.6
Residential bldg.	*64.3	64.5	57.2
Total carloadings ...	79.5	79.1	76.1

*New 1937 low.

INCREASE TARIF ON SUBSIDIZED ALIEN PRODUCTS

Washington, D. C., Aug. 7.—(AP)—Treasury officials said today they have imposed countervailing duties against nine countries to check imports of subsidized products.

The tarif laws authorize the treasury to levy additional duties against articles on which foreign countries grant subsidies. The levies are intended to prevent foreign producers who receive grants from obtaining a competitive advantage over American producers in the American market.

With some foreign nations trying to become economically self-sufficient, officials said many new cases of subsidization have developed. They reported the treasury has employed the weapon of countervailing duties most frequently against Australia and Germany.

Missouri Pacific to Spend More as Business Improves

St. Louis, Mo., Aug. 7.—(AP)—Increased business estimated at $1,200,000 in the Rio Grande valley of Texas brought the Missouri Pacific railroad permission today to spend $374,000 for improvements of its subsidiary properties there. Lines affected will be the St. Louis, Brownsville, and Mexico; San Antonio, Uvalde, and Gulf; New Orleans, Texas, and Mexico, and the International-Great Northern.

Unusual Opportunity

● Nationally-known manufacturer seeking man who can invest $15,000 and take over distribution of products in mid-western city of million population, together with adjacent territory. Business well established. Investment doubly secured. Successful sales background imperative. Give previous experience, address and telephone number in reply. Address C S 504, Tribune.

Our organization is advised of this ad.

Course of Business in Foreign Countries Since 1929
2. France

(1929=100 in Each Case)

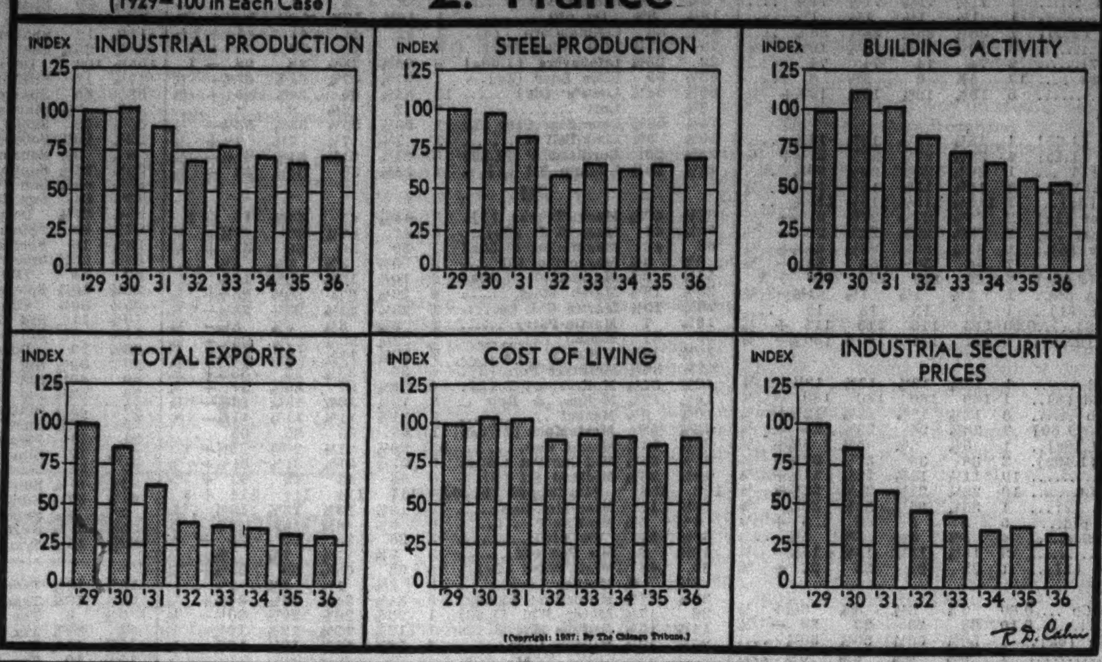

[Copyright: 1937: By The Chicago Tribune.]

PWA HOUSING GIVES $3 TO $6.40 RENT TO VIRGIN ISLANDERS

Washington, D. C., Aug. 7.—[Special.]—Virgin Islanders, whose small incomes have forced them to live in flimsy huts, will now have the chance to occupy PWA housing projects where rents will range from $3 to $6.40 monthly. Two developments on the islands of St. Croix and one on St. Thomas will furnish the new homes for a small number of families whose income in each instance must be less than five times the rental and who can comply in other respects.

Sanitary dwellings, offering the maximum of economical design and construction, will rent from $3 to $3.45 for only one room. For $4.20 to $5 a two room home can be rented. The largest, consisting of three rooms, will range between $5.50 and $6.40. All the dwellings have electric lights, a novelty in low cost housing in the islands. But cooking will be in keeping with the island traditions, charcoal burners being set in concrete slabs just outside the kitchen door.

The one story houses are built of concrete on deep foundations and with wooden floors over a cement base in order to guard against insects and humidity.

RESERVE BANK POST MAY BE LEFT VACANT

The Federal Reserve Bank of Chicago may continue without a chairman for an indefinite period, according to word received yesterday from Washington. The position has been vacant for several months. Gen. Robert E. Wood, president of Sears, Roebuck & Co., is deputy chairman of the board.

Three of the Chicago reserve bank directors are picked by the reserve board and six are selected by member banks which own the stocks of the banks. One of the directors selected by the reserve board is designated as chairman.

Formerly the chairmanship was a full time salaried job. Under a reassignment of executive duties made last year the chairmanship became chiefly an honorary position. As a consequence there has been some difficulty in finding directors who were willing to act as chairman. The chairmanship of the Federal Reserve Bank of New York is also vacant.

STATE COLLECTS MORE THAN IT SPENDS IN JULY

Springfield, Ill., Aug. 7.—(AP)—Treasurer John C. Martin reported today the state's July income was $25,029,418, compared with disbursements of $19,175,850. Income for the first seven months of the year was $136,533,560, an increase from $113,606,097 for the same period of 1936.

Martin said the treasury's gross balance increased from $68,678,982 to $74,532,550 during July, but said more than $26,500,000 of the total is in obligated funds and only $22,779,919 for general state purposes.

July revenues came from the following sources: Direct property tax, $272,867; inheritance tax, $1,998,682; liquor, $773,178; insurance fees and taxes, $4,750,632; corporations, $1,268,697; interest on state funds, $12,533; retail sales tax, $7,427,224; public utility tax, $734,555; motor fuel tax, $3,554,767; motor vehicle tax, $454,710; federal aid to roads, $1,567,952; federal aid to old age pensions, $940,221; miscellaneous fees, earnings, and refunds, $714,752; trust funds, $558,641.

Finance Firms Ask Caution in Giving Credit

Finance companies which provide funds for the instalment purchase of automobiles, refrigerators, washing machines, and other manufactured articles are advising dealers to adopt a more cautious attitude in extending credit to customers. While spokesmen for such concerns say the credit situation is not alarming, they argue that economic recovery has been of a kind to make purchases on lengthy terms with too small down payments unwaranted.

M. V. Ayres urges caution in granting instalment credit.

The tendency to tighten somewhat in credits is especially noticeable in automobile financing, where companies handling credit paper are urging that dealers get back to the old basis of credit that existed before the depression.

Practice Varies with Times.

In times of depression, it is pointed out, the tendency is to reduce the amount of down payments and lengthen the time over which payments may be made as a means of increasing sales. On the other hand, when times are at least fairly good the finance companies seek to increase the down payments and shorten the time of payment. By following this practice, the finance companies say they have been able to help increase sales during periods of inactivity and to maintain their financial strength.

Buying of automobiles on the instalment plan constitutes one of the major credit lines. Prior to the depression some of the larger finance companies favored a down payment of 33⅓ per cent on new cars and 40 per cent on used cars, with cars not over two years old rated as "new" cars. The normal maturity periods were eighteen months for new cars and twelve months for used cars.

Adjust Terms for Depression.

During and since the depression many of the principal companies accepted down payments of 25 per cent on new cars and 33⅓ on used cars, while maturity periods were twenty-four to thirty months for new cars and eighteen months for used cars. Some of the companies have now put the former terms into effect.

Because of keen competition in the sale of household articles down payments have not been large in recent years. Nevertheless, finance companies handling this type of paper also are urging dealers to observe caution.

M. V. Ayres, secretary of the National Association of Sales Finance Companies, with a membership of about 170 concerns, said letters have been sent to all members urging them to a more cautious position. Ayres said the credit situation is not serious, but it is good policy for the finance companies to have their business in good condition while times are favorable.

Pontiac Joins Gen. Motors Group in Boosting Prices

Detroit, Mich., Aug. 7.—(AP)—The Pontiac division of General Motors corporation announced today prices of all its models will be increased by $45 effective Monday, Aug. 9.

AM. ROLLING MILL or REPUBLIC STEEL

which would you buy

• The real situation for investors is none too obvious. • What WOULD you do? One of these stocks has an "Index of Gain Power" registered at .0282, the other .0505. Some day one will far outstrip the other because of this difference . . . and for no other reason. Canny investors will get our comparison now, with the interpretation of the "Index" for these issues and its revealing incisiveness. FREE to readers of this advertisement . . . write to Dept. 220-C TODAY.

THE TILLMAN SURVEY
24 FENWAY
BOSTON
ESTABLISHED SINCE 1923

U. S. TAKES FOURTH RANK AS BUILDER OF MERCHANT VESSELS

The United States moved up from fifth to fourth place in world ship building activities during the second quarter of 1937, Lloyd's Register of Shipping reported yesterday. Great Britain and Ireland continued to lead all nations. Germany ranked second, and Japan third.

Lloyd's said the quarter witnessed a gain of 15 per cent in world production of merchant shipping construction, the increase amounting to 430,000 gross tons and carrying the total to more than 2,800,000 tons. The figures include all merchant craft of 100 tons or more except construction in Russia, for which returns have not been available for several years.

With the exception of Holland and France, all maritime countries showed gains last quarter. Great Britain and Ireland reported an increase of 185,000 gross tons and the United States an upturn of 45,000 tons. Other countries, as a group, enjoyed an improvement of 200,000 tons.

On June 30, Lloyd's said, construction in Great Britain and Ireland amounted to 1,199,973 tons, against 1,014,454 on March 31, 1937. The United States' total was 198,654, compared with 153,350, and other countries reported 1,484,233, against 1,284,247, a world total of 2,882,860, against 2,452,051.

NATIONAL DEBT SETS NEW PEAK AT $36,814,414,573

Washington, D. C., Aug. 7.—[U.P.]—The national debt attained an all-time peak of $36,814,414,573 on Aug. 5, the treasury daily statement disclosed today.

The debt has been rising steadily in the last month as a result of the treasury's borrowing $50,000,000 weekly of new money to maintain its working balance close to the $1,000,000,000 level. The working balance on Aug. 5 stood at $1,070,238,317.

The working balance had been drawn down below the billion dollar mark in recent weeks by expenditures for the gold "sterilization" program.

NEW DIRECTORS WILL KEEP PIPE LINE OPERATING

Wilmington, Del., Aug. 7.—[U.P.]—Continuance of business by the Missouri-Kansas Pipe Line company was apparently assured today, following the election by the Class B stockholders of three directors who favor that policy.

Results of a three day stockholders' election before Master Albert L. Massey, resulted in five candidates, nominated by R. W. Woolley, Washington, D. C., and his committee, being elected. Representatives of the opposing faction, favoring liquidation, withdrew their slate and approved the elected directors.

Cleveland-Mahoning Valley Railroad to Refund Bonds

Washington, D. C., Aug. 7.—[Special.]—The interstate commerce commission today authorized the Cleveland and Mahoning Valley Railway company to issue $2,963,000 of 4 per cent first mortgage bonds. The bonds are to be sold at par and the proceeds applied to the payment at maturity next Jan. 1 of the road's outstanding 5 per cent fifty year bonds.

8 STOCKS IN GOOD POSITION

No investor should fail to read above timely analysis in August 11 FINANCIAL WORLD. Prospect of continued low wage costs compared to sales volume place these 8 stocks in unusual position. Other helpful features: "General Motors or Chrysler —which?", "2 Chemicals At Low Price-Earnings Ratios", "Good Business Ahead For Electrical Equipments", "Market Outlook For Baldwin", "News and Opinions On Listed Stocks" and 16 "Stock Factographs".

Return this "ad" and $1 for our next 4 issues, also our August stock ratings and data book and 64 "Stock Factographs". Or return "ad" and $5 for a six months' subscription including next 6 issues of "INDEPENDENT APPRAISALS" and Advice Privilege as per rules.

The FINANCIAL WORLD
21-B West Street New York

STEEL COMPANY PROFITS CLIMB FOR HALF YEAR

Earnings Per Ton Far Above 1936.

Profits of the thirteen leading steel companies in the quarter ended June 30 climbed to $67,877,685 from $65,496,288 in the first quarter of this year, according to a compilation made yesterday. The thirteen concerns have an estimated quarterly ingot capacity of 14,829,890 tons, or 85.8 per cent of the total capacity of the industry.

Second quarter earnings were equivalent to $4.58 a ton of capacity, compared with $4.42 per ton of capacity in the first quarter of the year. Earnings of the thirteen companies for the first six months of this year were $135,389,256, equivalent to $4.56 a ton of estimated ingot capacity of 29,659,760 tons for the period, compared with net profits of $44,000,435, or $1.50 a ton on the estimated capacity of 29,334,850 tons, in the first half of 1936.

Other Firms Report Earnings.

A number of individual concerns representing a wide variety of enterprises reported earnings yesterday for the second quarter and the first half of this year.

R. W. Moore, president of Canada Dry Ginger Ale, reported that his concern was back in the "black" again with profit for the June quarter of this year of $249,854, or 49 cents a share, compared with loss of $27,233 in the first quarter of this year and adjusted net loss of $7,555 in the June quarter of 1936.

Profit in the nine months ended June 30 was $351,400, or 68 cents a share, before undistributed profits tax, compared with loss of $216,207 in the nine months ended June 30.

Plans to Offer Stock.

In Washington, Canada Dry filed a registration statement with the securities and exchange commission covering 102,526 shares of $5 par common stock to be offered first to stockholders and then publicly through underwriters. Proceeds will be used for payment of debt and for equipment and working capital, it was said.

Aetna Ball Bearing Manufacturing, Chicago, reported net income of $154,736, or $1.27 per common share, against net income of $93,329.25, or 76 cents a share, in the first half of 1936.

Bucyrus-Monighan, excavating machinery, announced net profit for the six months ended June 30 of $73,265, equal to $1.27 a share on the class A stock and 82 cents a share on the class B before surtax and undistributed profits, or $1.12 a share after all charges and before surtax on undistributed profits. The concern, which is controled by the Bucyrus-Erie company, lost $12,499 in the first half of 1936.

Congress Cigar Earns More.

Congress Cigar reported net profit of $42,100, or 14 cents a common share, for the second quarter of 1937, compared with $38,251, or 12 cents a share, in the corresponding 1936 period. Net profit for the first half of this year was $36,690, or 12 cents a share, against $23,199, or 7 cents a share, in the first half of 1936. The concern lost $5,410 in the first quarter of this year.

Philadelphia company, Pittsburgh, an intermediate holding company in the Standard Gas and Electric system, and subsidiaries exclusive of Beaver Valley Traction company, reported profit of $8,685,034 for the twelve months ended June 30. Profit for twelve months ended June 30, 1936, was $8,900,476.

Day's Earnings Reports.

Earnings reported yesterday included the following:

FIRST QUARTER ENDED JUNE 30.		
Rudolph Wurlitzer.	$ 683,868	....
QUARTER ENDED JUNE 30.		
Porto Rican Am T	*88,686	*$ 108,184
Canada Dry	249,854	*7,555
National Candy Co	*329,051	21,339
Sharp & Dohme...	162,190	203,822
Congress Cigar	42,100	38,281
Wisconsin P & L..	273,007	278,677
28 WEEKS ENDED JULY 17.		
Union Prem Fd Strs	232,116	163,885
SIX MONTHS ENDED JUNE 30.		
	1937.	1937.
Aetna Ball Bearing	154,736	93,329
Bucyrus-Monighan.	73,265	*12,499
Sharp & Dohme....	701,675	514,343
Congress Cigar	36,690	23,199
Detroit Steel Prod	521,546	356,255
Liberty Loan Corp	50,844	18,027
National Candy Co	*318,193	137,492
New York Tel....	†19,897,697	†19,178,602
Porto Rican AmTob	*192,612	*214,258
Wisconsin P & L..	511,849	549,470
SIX MONTHS ENDED JULY 3.		
David Pender Groc	78,578	‡51,543
NINE MONTHS ENDED JUNE 30.		
Canada Dry	351,400	*216,207
12 MONTHS ENDED JUNE 30.		
Philadelphia Co ..	8,685,034	8,900,476

*Loss. †Operating income. ‡Period ended June 27, 1936.

8 POINTS IN ONE DAY

Last Tuesday morning we wired our wire subscribers:—

"GENERAL STEEL CASTINGS PFD. SUGGESTS IMMEDIATE IMPORTANT ADVANCE."

Was 55¼ when we wired. Next day 63⅝. Our subscribers are used to such profit-making advices. A score of stocks we urged buying a few weeks ago have advanced 25-50% already

PROSPECTS ARE FOR BIG STOCK MARKETS THIS FALL. WHY DELAY BUYING UNTIL VACATIONERS RETURN AND THEN PAY MORE?

Full Daily Airmail Service $50 for three months, but to new subscribers we offer SPECIAL INTRODUCTORY RATE OF $12.50 FOR ONE MONTH OR $45 UNTIL JAN 1 including:—

Immediate buying suggestions regarding five stocks priced $10 to $25 which should show remarkable profits later.

Wire subscription and receive return wire—collect—covering these stocks.

DON'T LET PRESENT OPPORTUNITIES ESCAPE YOU.

Secure particulars of wire and other Services at once

Town Topics Financial Bureau
Organized 1889.
16 Beaver St., New York, N. Y.

Stock Prices Forge Ahead in Light Trade

[Chicago Tribune Press Service.]

New York, Aug. 7.—Dull and listless trading characterized dealings in stocks today although prices moved higher. The so-called pivotal groups registered gains ranging from fractions to more than a point with the steels, motors, and coppers attracting the most support. Rails and utilities showed small gains.

The turnover for the short session amounted to 314,863 shares, compared with 389,540 shares on the same day last week. Of the 526 issues traded 259 were higher at the close, 129 worked lower, and 143 remained stationary.

U. S. Steel Moves Forward.

U. S. Steel opened ⅝ point higher at 117½ and worked ahead to show a net profit for the session of 1⅞ points. The closing quotation was ¼ under its best price of the day. Bethlehem hit 100 before falling back to 99¾, at which price it was 1⅜ points above the previous closing level. National Steel touched a new high for the year, while Youngstown and Republic showed good gains. Buying of steel stocks was attributed to expectations that the operating rate of the industry will show another rise soon.

Good demand appeared for copper shares. Practically every stock in this category showed advances at the close.

Gains of a point or more were scored by American Smelting, Anaconda, Cerro de Pasco, Kennecott, Miami Copper, and Revere Brass, while smaller advances were registered by Inspiration and Park Utah.

Motor Shares Rally.

After a lower opening motor shares forged ahead with the rally ascribed to announcements of increased prices by leading manufacturers. Chrysler, though beset by new labor troubles, rose 1½. General Motors climbed 1¼, Hercules gained 1⅜, and Mack picked up a point.

Case leaped 3¾ points in a thin market and International Harvester was bid up a point. In the mail orders, Sears-Roebuck and Montgomery Ward netted major fractions.

Consolidated Edison garnered a good fraction but American Telephone slipped a bit.

New York Central and Atchison each added a point but elsewhere in the rail section price changes were limited to fractions.

Oil shares did little.

Armstrong Cork, Superheater, and Crown Cork and Seal were miscellaneous strong spots. Losses throughout the list generally did not exceed fractions.

POUND ADVANCES TO TOP LEVEL IN TEN MONTHS

British pound sterling yesterday gained ⅝ of a cent to close at $4.99⅛ in terms of the American dollar, highest level since September 25, 1936. Most other foreign currencies also improved against the dollar.

The French franc closed at 3.75¾ cents, up .00⅝ of a cent, and the Holland Guilder advanced .02 cent to finish at 55.17 cents. Both the Belgium belga and the Swiss franc gained .01 of a cent.

Gold engaged abroad for shipment to the United States included $615,000 from India and $70,000 from England, the Federal Reserve Bank of New York reported. The price of gold in London yesterday was $34.76 a fine ounce, unchanged from the previous day.

The United States treasury reported the inactive fold fund on Aug. 5 stood at $1,239,229,421, an increase of approximately $8,400,000 from the preceding day.

CORN FUTURES LEAD GENERAL RISE IN GRAINS

Yellow Cereal Up 2c at Finish.

CHICAGO GRAIN FUTURES

Closing prices on the September deliveries of principal grains on the Chicago Board of Trade yesterday:

	Yesterday.	Friday.	Year ago.
Wheat	$1.13	$1.12¾	$1.12⅛
Corn	1.02	1.00⅛	1.04⅞
Oats	.30	.29⅝	.42⅛
Rye	.82½	.81⅞	.79⅜
Soy beans [Oct].	1.00	.99	...

Grain prices turned upward yesterday with corn in the lead. September corn responded quickly to buying induced by near famine receipts of domestic corn at leading markets and advanced 3 cents a bushel. It touched $1.03 at the top, a new high on the current upturn and 14¼ cents above the low point of the preceding week.

Only 39,000 bushels of domestic corn were received at Chicago last week. Arrivals of Argentine and South African grain totaled 1,755,000 bushels. The Argentine corn was of the flint variety, which cannot be delivered on September contracts.

All Grains Sell Higher.

Closing prices on corn futures yesterday were 1⅞ to 2⅜ cents a bushel above Friday's finish. Wheat fluctuated erratically within a range of 2 cents and closed ¼ to 1¼ cents higher. Oats and rye advanced fractionally while soy beans closed ½ to 1 cent a bushel higher.

Strength in December and May corn was due to continued drouth and hot weather over a large part of the belt. Some deterioration was reported in parts of Iowa, Illinois, Nebraska, Kansas, and Oklahoma. The official weather forecast indicated there would be warm and humid weather during the current week, with only light showers anticipated. Temperatures of over 100 degrees were reported in the southwest yesterday.

Commission houses which frequently act for eastern speculators were fair buyers of wheat futures yesterday. This was regarded as profit taking on sales made recently at higher prices. There was also buying which brokers attributed to mills, because of unconfirmed reports that large sales of flour had been made to leading chain bakeries.

Dry Weather in Argentina.

Dry weather in Argentine had some effect on the North American wheat markets yesterday. A Buenos Aires cable said rainfall in the northern cereal zone in Argentina had averaged only one inch since May 1, the beginning of winter in that country, while the southern zone had received an average of 1¼ inches, with the total in the wheat belt about 25 to 40 per cent of normal.

Little export business in either American or Canadian wheat could be confirmed yesterday. Russia, however, was said to have recently sold 1,750,000 bushels of wheat to Spain.

The upturn in the oats, rye and soy bean markets was mainly in sympathy with wheat and corn. A Waterloo, Ia., report said farmers were not concerned about the low price for oats, because of the big profits being secured by feeding the grain to live stock.

OPPORTUNITY TO ACQUIRE A COORDINATED GROUP OF FACTORY BUILDINGS OF MODERN FIRE-PROOF CONSTRUCTION SPRINKLERED THROUGHOUT

Located at Kent, Ohio. Nearly 13 acres of land situated on main line of Erie R. R. Interchange facilities with B. & O. and Wheeling & Lake Erie. Sidings have capacity for seven freight cars. Rail transportation requirements fully met. Excellent highways to principal centers. Cleveland 1½ hours distant, Akron 30 minutes.

Half the Nation's Business Within Radius of 500 Miles

Total floor area main buildings. 158,000 sq. ft.
Total floor area auxiliary buildings. 29,000 sq. ft.

Steam power plant consists of three Sterling boilers, total 950 H. P. Four freight elevators, each 4,000 lbs. Water supply from deep wells apparently unlimited in output, also connection with city mains. Reserve storage capacity of 140,000 gallons for fire protection and sprinkler system. Watchman's time detector system. Majority of buildings piped for processing steam and hydraulic power.

Occupancy Can Be Given at Once. Priced on Basis of 15 Cents Per Cubic Foot. Brokers Will Be Protected.

For more complete information apply to:

GEORGE L. MORSE
C/O KENT NATIONAL BANK
KENT, OHIO.

BRITISH MONEY IN CIRCULATION SETS NEW HIGH

Holiday Demand Causes Big Expansion.

BY DAVID DARRAH.

[Chicago Tribune Press Service.]

LONDON, Aug. 7.—For the first time in history, the circulation of currency bills in Great Britain this week jumped to more than 500,000,000 pounds sterling [about 2 billion 500 million dollars].

To meet holiday requirements the Bank of England, an official return disclosed, put into circulation in the last week 5,538,746 pounds [about $27,693,730] more in bills, increasing the aggregate circulation to the record total of 503,877,456 pounds [about $2,519,387,280].

This figure exceeds by more than 21,000,000 pounds [about $105,000,000] the highest previous figure, which was 482,758,000 pounds [about $2,413,790,000] at Christmas, 1920, which marked the peak of the post war inflationary boom in Great Britain.

Currency Expands Sharply.

Since mid-July, when the holiday season normally begins in earnest, the bank's bill issue soared by 10,800,000 pounds [about $54,000,000].

The bank's statistics indicate the increase actually was slightly smaller than the expansion which occurred in the similar periods in 1935 and 1936, but in both those years the normal seasonal demands for currency were swollen greatly by active hoarding of British bills on continental account, particularly French.

The hoarding tide now appears to have turned, and in recent months British banks reported a substantial return of bills from the continent. On this basis, financial experts claim the holiday activity in Great Britain this year equaled if not exceeded the levels of recent years.

As a consequence of holiday currency demands, the Bank of England's reserve and its reserve "ratio" have been reduced to abnormally low levels.

Reserve Lowest Since 1926.

The reserve on Wednesday evening, when the return was made up, was down to only 23,600,000 pounds [about $118,000,000], at which point it provided a cover of only 16.6 per cent of current liabilities. This is the lowest reserve-liabilities ratio recorded since September, 1926.

The importance of this development was soft-pedaled by London financial experts, however. The Bank of England, it was pointed out, could have strengthened its reserve ratio through purchases from Great Britain's hidden reserves held by the exchange equalization account. That it failed to do so probably is due to reluctance of the fund to transfer gold held against foreign balances which might hastily be withdrawn. In the past, the bank has always bought gold from the exchange account whenever the reserve ratio approached 25 per cent.

Expect Money to Return.

The reflux of holiday currency is expected to ease the reserve position in the near future, but if the long run trend of circulation continues toward higher levels, the problem of the reserve position is likely to become acute at the close of the year, when the Christmas currency demands occur.

To meet the strain money market quarters consider that bank authorities will make a straightforward increase in fiduciary issue, which was reduced from 260,000,000 pounds [about $1,300,000,000] to 200,000,000 pounds [about $1,000,000,000] last December.

That the bank's reserve both in total and percentage has been allowed to fall to the lowest since 1926 is regarded by financial pundits as convincing evidence that the British government is adamant in continuing its cheap money policy.

AUTO FINANCING IN JUNE UNDER TOTAL FOR MAY

Washington, D. C., Aug. 7.—[Special.]—Wholesale automobile financing during June totaled $180,318,827, a decrease of 6.8 per cent from May, but a gain of 1.6 per cent over June, 1936, the commerce department reported today.

Retail financing during June amounted to $193,728,106, an increase of 1.6 per cent over May, but 0.6 per cent below June last year.

Wholesale auto financing during the first six months of this year totaled $1,041,295,486, against $995,708,762 in the first half of 1936. Retail financing totaled $949,738,750 for the period, against $896,277,274 in the first six months of last year.

WHAT STOCKS DID

[Saturday, Aug. 7, 1937.]

TRIBUNE AVERAGES.

	High.	Low.	Close.	Net chge.
25 railroads	41.18	40.85	41.12	+ .24
25 industrials	225.13	224.13	224.96	+1.16
50 stocks	133.15	132.49	133.04	+ .70

	High.	Low.	Close.
50 stocks one year ago	135.33	134.01	134.78
50 stocks two years ago	102.95	102.16	102.63

ASSOCIATED PRESS AVERAGES.

	30 indus.	15 rails.	15 utils.	60 stks.
Net change	+.5	+.4	+.1	+.4
Saturday	97.9	39.1	43.2	69.3
Previous day	97.4	38.7	43.1	68.9
Month ago	93.4	40.2	42.1	67.1
Year ago	92.0	41.3	53.4	69.6
1937 high	101.6	49.5	54.0	75.3
1937 low	87.9	36.1	39.1	62.6
1936 high	99.3	43.5	53.7	72.8
1936 low	73.4	30.2	43.4	55.7
1932 low	17.5	8.7	23.9	16.9
1929 high	146.9	153.9	184.3	157.7
1927 low	51.6	95.3	61.8	61.8

DOW-JONES AVERAGES.

	High.	Low.	Close.	Net chge.
30 industrials	186.60	185.57	186.41	+ .98
20 railroads	53.02	52.61	52.95	+ .31
20 utilities	29.01	28.70	28.92	+ .11
70 stocks	63.69	63.26	63.60	+ .33

ISSUES TRADED.

	Saturday.	Friday.
Advances	259	197
Declines	124	381
Unchanged	143	178
Total issues	526	756
New 1937 highs	2	4
New 1937 lows	6	15

NEW YORK STOCK TRANSACTIONS

Saturday, Aug. 7, 1937.
Shares sold today.......314,863
Year ago.......865,270

Saturday, Aug. 7, 1937.
Total sales 1937 to date.......353,978,945
Total sales 1936 to date.......303,049,714

[The figure in brackets after name of stock is annual dividend rate.]

1937 High.	1937 Low.	Description, div. rate, $s—	Sales in 100s.	Open.	High.	Low.	Close.	Net chge.
[illegible]								
4⅝	2	Comwith & Sou	10	2¾	2⅞	2¾	2⅞	....
75⅝	46	Do pfd [3]	2	55	55½	55	55½	....
45½	34	Congoleum-Na [2]	1	37¾	37¾	37¾	37¾	+ ⅜
33¾	19⅞	Consol Airc	1	22	22	22	22	+ ¼
13¼	8⅛	Con Coal	11	10¼	11	10¼	11	+ ⅜
52¾	33	†Do pfd	0.80	43	44	43	44	+ 1
49⅞	31½	Con Edis [1.50g]	6	36⅛	37	36⅛	37	+ ⅞
108	99½	Do pfd [5]	1	103⅜	103⅜	103⅜	103⅜	+ ⅛
17⅞	14½	Con Oil [.80a]	17	15⅝	15¾	15⅝	15¾	+ ⅛
10⅝	4½	Con R R Cuba pfd	3	6½	6⅞	6½	6⅞	+ ¼
1⅝	⅝	Con Text	2	⅝	⅝	⅝	⅝	....
37⅞	20⅝	ContainCorp [1.20]	2	29⅝	29⅝	29⅝	29⅝	− ⅛
5¼	2½	Cont Bak B	3	3⅛	3⅛	3⅛	3⅛	....
[illegible]								
121¾	90¼	Do pfd	1	105	105	105	105	+ ¾
15⅝	9⅝	Int Tel & Tel	16	11⅛	11⅝	11⅛	11⅝	+ ⅛
36⅛	20⅛	IntDeptStr [2.25g]	1	26⅞	26⅞	26⅞	26⅞	− ⅛
30	25½	†Isld Crk C [2]	1	27½	27½	27½	27½	− ⅛
		J						
87⅛	67½	Jewel Tea [4]	1	67½	67½	67½	67½	....
136	117¼	†J&LS pfd[3.50k]	0.10	129	129	129	129	− 1
		K						
29	15	Kas City Sou	1	18⅛	18⅛	18⅛	18⅛	+ ⅜
27¼	20	Kayser J [1g]	1	22½	22½	22½	22½	− ⅜
23⅜	12⅝	Kel-Hay Wh A	7	16⅝	16½	16⅝	16½	....
109½	101	†Kendall pfd[6a]	0.10	105	105	105	105	− 1½
[illegible]								
80	63	Do cv pfd [3.50]	1	71	71	71	71	+ 1
10⅛	6⅞	Radio-Keith-O	4	8¼	8⅜	8¼	8¼	....
25½	13½	†R R Sec Ill C Stk.	1	15½	15½	15½	15½	− ¼
29⅛	21	Rem Rand [1.05g]	1	26	26	26	26	+ ¼
94¼	80	Do pfd ww[4.50]	1	89¼	89¼	89¼	89¼	+ ⅜
9½	5	Reo Mot	10	5⅝	5⅞	5⅝	5⅞	+ ¼
47¼	27½	Repub Stl	67	38⅝	39⅜	38½	39⅜	+ ⅞
110¼	97¼	Do pfd A [6]	1	100⅜	100⅜	100⅜	100⅜	+ ⅜
49⅜	32	Revere C & Br.	10	38⅜	39⅜	38½	39⅜	+ 1½
30⅝	22½	Reynolds Met [1].	2	25	25	24⅞	24⅞	− ⅛
⅛	15-32	Do rt	11	½	½	½	½	....
34¼	16⅛	Reynolds Sp [1]	1	19⅜	19⅜	19⅜	19⅜	....
58	49	Rey Tob B [3]	8	52¼	52⅜	52¼	52⅜	+ ¼
[illegible]								
76	65⅝	Wrigley Jr [3a]	5	70½	70⅜	70½	70⅜	....
		Y						
37⅜	20⅛	Yell Trk & C	9	21⅞	22½	21⅞	22½	+ ½
101⅞	74¾	YoungS&T [1.50g]	13	89⅞	91	89⅞	90⅜	+ 1⅛

Sales to 11 a. m., 130,000; total, 314,863 shares.

Washington, D. C., Aug. 7.—[Special.]—Odd lot sales by dealers on Aug. 5 were 145,913 shares, while purchases were 129,999.

†Unit of trading, ten shares. *Ex-dividend. ex—First sale since ex-dividend date or dates. xr—Ex-rights. a—Also extra or extras. e—Paid last year. f—Payable in stock. g—Declared or paid so far this calendar year. h—Cash or stock. k—Accumulated dividend paid or declared this calendar year.

E. L. CORD SELLS HOLDINGS AFTER CLASH WITH U. S

SEC Gets Court Order to End Manipulation.

[Continued from page 7, column 1.]

stock of the Auburn Automobile company.

The bill charges that by a series of transactions and the dissemination of information bearing on the future prospects of the companies the two were able to bring about advances in market prices which enabled them to profit on their own holdings.

During the period from Nov 7, 1935, to July 21, 1926, when the asserted manipulation occurred in the stock of Checker Cab, the price of the issue rose from $7 a share to a peak of $69.12½, the SEC said. In a second period of the alleged manipulation, beginning in September, 1936 and continuing into November, the price of Checker rose from $36, to which it declined after the first spurt to $62. After reaching the latter figure it declined "in a thin and disorderly market" until it got back to $4[illegible] a share, the bill added.

The SEC alleged that Cord and Markin controled 70,000 shares of Checker which was held in a syndicate agreement. Most of the stock it was set forth, was acqured at an average price of $7 a share. During the period of manipulation they disposed of 6,000 shares at an average price of more than $50 a share, according to the charges.

Name Will Be Changed.

The defendants were said to have used a series of transactions in the market by themselves and their associates to create the appearance of great activity in Checker shares. They further induced the public to buy the stock by circulation of information emphasizing the favorable earnings' outlook of the company and exploiting a manufacturing program which had been undertaken, it was set forth.

As a result of the sale of Cord's holdings the name of the Cord corporation will be changed, it was explained last night by representatives of the purchasers. In addition to the concerns already named, the companies controled by the corporation include Aviation corporation, New York Shipbuilding corporation, Lycoming Manufacturing company, and Columbia Axle company.

Markin to Retain Checker Post.

Markin announced last night that he would retain his present position as president of the Checker Cab Manufacturing corporation. He was convicted in 1923 of violating the Illinois blue sky act in connection with a statement issued by the Checker company. He was sentenced to 30 days in jail but never served the time. He skipped the jurisdiction of the court after his appeal failed and he eventually was pardoned by the late Gov. Small.

Cord was represented by his attorneys at the hearing yesterday morning before Judge Woodward. He could not be reached later in the day at his apartment at the Drake hotel. It is understood he will spend most of his time in California where he has maintained a residence for several years. He has extensive real estate, mining and other interests there which are not disturbed by sale of his investment company.

ALUMINUM UNIT IN CANADA DENIES FEDERAL CHARGE

New York, Aug. 7.—(AP)—Aluminum Limited, of Canada, named in the government's anti-trust act suit for dissolution of Aluminum Company of American and sixty-two other corporate and individual defendants, filed an answer today in United States District court here, generally denying conspiracy and monopoly charges.

The answer denies that Andrew W. Mellon, Paul Mellon, Ailsa Mellon Bruce and the coalesced company influenced or now influence the policies and activities of Aluminum Limited. The answer admits that when Aluminum Limited was organized in Canada in 1928 all of its common capital shares were issued to Aluminum Company of America and that Andrew W. Mellon, R. B. Mellon, and Arthur W. Davis were at one time owners of record of more than 50 per cent of the capital stock.

Aluminum Limited was recently held by Federal Judge Vincent L. Leibell to be conducting business in New York and the United States, although the answer filed denies the jurisdiction of the district court on the ground that it is a foreign corporation and has never been engaged in business within the United States.

U. S. AGENCY GIVES FARMERS LEEWAY ON CROP LOANS

Washington, D. C., Aug. 7.—(AP)—The Farm Credit administration said today a flexible policy is being followed in collection of unpaid crop loans from farmers who now are marketing their produce.

"It is not our policy to insist that an amount be deducted by elevator companies or other grain dealers from the proceeds of crops sold by our borrowers to pay unsecured crop loans obtained in prior years," Director S. P. Lindsey Jr. of the emergency crop and feed loan section wrote Representative Francis Case of Custer, S. D.

Lindsey said the policy on such loans "is to regulate the demand for payment according to the borrower's ability to pay based on crops produced and returns therefrom. This is a flexible policy and as such can be adjusted to meet the circumstances in any individual case."

Case had expressed concern that a policy of requiring immediate payment of the back loans from borrowers without regard to ability to pay would deprive many farmers of funds necessary to carry on operations.

OFFICIAL WEATHER FORECAST

The official forecast for today and tomorrow and yesterday's table of records follow:

ILLINOIS: Becoming unsettled, continued warm Sunday, scattered thundershowers by afternoon or night; Monday scattered thundershowers, with somewhat cooler in central and north in afternoon.

INDIANA: Becoming unsettled and continued warm Sunday, with scattered thundershowers by late afternoon or night; Monday scattered thundershowers, with somewhat cooler in northwest in afternoon.

LOWER MICHIGAN: Scattered thundershowers Sunday and Monday; slightly warmer Sunday; cooler west and north Monday afternoon.

UPPER MICHIGAN: Becoming unsettled with scattered thundershowers by Sunday afternoon or night; Monday local thundershowers and somewhat cooler.

WISCONSIN: Scattered thundershowers Sunday and Monday; somewhat cooler in east and south Monday.

MISSOURI: Scattered thundershowers Sunday and Monday; somewhat cooler in east and south Monday.

IOWA: Scattered thundershowers, not so warm in northwest Sunday; Monday unsettled and somewhat cooler, scattered thundershowers in central and east.

MINNESOTA: Local thundershowers, somewhat cooler in extreme west Sunday; Monday unsettled, local thundershowers and somewhat cooler in southeast.

KANSAS: Generally fair Sunday and Monday, except scattered thundershowers in east Sunday, and in southeast and extreme east Monday; not quite so warm in west and north central Sunday.

OHIO: Partly cloudy, slightly warmer Sunday; Monday local thundershowers.

Place of observation. State of weather. Aug. 7, 7:30 p. m. Chicago daylight time.	Direction of wind.	Temp. 7:30 p. m.	Highest today.	Lowest last night.	Precipitation last 24 hours.
East central states—					
Alpena, cloudy	E.	70	74	66	.04
Cairo, cloudy	S.W.	86	94	76	...
Chicago, clear	S.	89	92	70	...
Cincinnati, clear	W.	84	90	64	...
Cleveland, clear	N.	72	76	68	...
Detroit, cloudy	N.	74	76	70	.12
Escanaba, clear	S.E.	72	80	68	...
Evansville, clould	W.	78	92	72	.04
Fort Wayne, clear	N.E.	80	84	66	.04
Grand Rapids, cloudy	S.E.	78	88	68	.18
Green Bay, cloudy	S.E.	88	94	74	...
Indianapolis, cloudy	S.W.	88	90	68	...
La Crosse, cloudy	S.	90	94	70	...
Madison, cloudy	S.	90	92	70	...
Marquette, clear	S.E.	80	90	70	...
Memphis, cloudy	S.	88	92	76	...
Milwaukee, clear	S.E.	78	82	74	...
Nashville, cloudy	S.W.	82	94	72	...
Peoria, clear	S.W.	90	94	70	...
Sault Ste. Marie, cloudy	S.	76	82	64	...
Springfield, Ill., clear	S.W.	90	96	70	...
West central states—					
Bismarck, clear	N.	86	90	74	...
Charles City, cloudy	S.	90	96	70	...
Concordia, cloudy	S.	98	104	78	...
Davenport, cloudy	S.W.	90	94	74	...
Des Moines, cloudy	S.	88	96	72	...
Devils Lake, clear	N.E.	80	86	62	.01
Dodge City, cloudy	W.	104	106	76	..
Dubuque, cloudy	S.	90	96	70	...
Duluth, cloudy	N.E.	76	80	66	...
Huron, clear	S.	92	94	70	...
Kansas City, cloudy	S.	88	94	80	...
Keokuk, clear	S.W.	92	94	70	...
Mpls.-St. P., cloudy	S.E.	92	96	74	...
Moorhead, cloudy	N.E.	84	84	74	...
North Platte, clear	N.	76	98	66	...
Oklahoma City, clear	S.	96	102	78	...
Omaha, rain	S.W.	78	98	76	.04
Rapid City, clear	N.	88	94	78	...
Sioux City, cloudy	N.E.	94	98	76	...
St. Louis, clear	S.W.	92	94	72	...
Springfield, Mo., cloudy	S.	86	88	72	...
Wichita, clear	S.E.	98	102	82	...
Williston, cloudy	N.W.	78	82	64	...
Eastern states—					
Albany, cloudy	S.W.	74	86	72	...
Atlanta, cloudy	N.E.	68	92	72	.06
Boston, cloudy	E.	70	84	70	...
Buffalo, cloudy	S.	72	84	68	.04
New York, cloudy	S.	76	84	74	.02
Oswego, cloudy	N.	72	78	68	.57
Philadelphia, cloudy	S.E.	76	84	72	.58
Pittsburgh, cloudy	S.W.	74	80	66	.12
Raleigh, rain	W.	72	90	72	.06
Washington, cloudy	N.	78	90	74	.10
Gulf states—					
Abilene, clear	S.E.	98	102	78	...
Amarillo, cloudy	S.E.	94	100	74	...
Brownsville, clear	S.	86	90	78	...
El Paso, clear	E.	100	100	76	...
Dallas, cloudy	S.E.	94	94	76	...
Galveston, clear	S.	86	90	..	...
Jacksonville, cloudy	S.E.	82	94	76	.01
Miami, clear	N.E.	84	88	82	...
Mobile, clear	S.W.	86	90	74	.02
New Orleans, cloudy	S.	86	88	78	2.42
San Antonio, clear	S.E.	92	98	74	...
Shreveport, clear	S.E.	92	96	74	...
Tampa, cloudy	S.	82	92	76	...
Vicksburg, clear	S.W.	88	92	70	...
Canadian—					
Battleford, cloudy	W.	74	76	42	.02
Calgary, cloudy	S.E.	66	66	46	.10
Edmonton, cloudy	S.E.	66	70	44	...
Medicine Hat, cloudy	N.	72	72	54	.04
Minnedosa, cloudy	Calm	68	72	56	...
Montreal, cloudy	S.	80	88	72	...
Quebec, cloudy	W.	84	88	66	...
Qu' Appelle, clear	N.W.	68	78	44	...
The Pas, cloudy	S.W.	62	72	44	...
Toronto, cloudy	N.E.	74	84	68	.30
White River	...	..	..	50	...
Winnipeg, cloudy	E.	72	76	60	.02
Mountain states—					
Boise, clear	N.W.	90	90	58	...
Cheyenne, clear	W.	84	88	64	...
Denver, clear	N.E.	88	90	64	...
Havre, clear	N.E.	76	80	52	...
Helena, clear	N.W.	82	82	58	...
Lander, clear	W.	86	88	56	...
Miles City, clear	N.E.	88	90	72	...
Phoenix, clear	N.W.	104	106	78	...
Pueblo, cloudy	N.	90	96	68	...
Salt Lake City, clear	S.E.	92	94	62	...
Santa Fe, cloudy	N.E.	58	84	60	...
Yellowstone Pk., cloudy	S.W.	78	78	54	...
Pacific states—					
Fresno, clear	N.W.	100	100	70	...
Los Angeles, clear	S.W.	74	80	62	...
Portland, Ore., clear	N.W.	76	76	62	...
San Diego, clear	W.	70	74	62	...
San Francisco, clear	W.	60	64	54	...
Seattle, cloudy	W.	70	70	56	...
Spokane, cloudy	S.	78	80	58	...
Walla Walla, clear	W.	84	84	64	...
Yuma, clear	S.W.	106	108	80	...

MONEY, GOLD, AND SILVER

NEW YORK, Aug. 7.—(AP)—Bar silver nominal, no quotation.

Foreign Markets.

LONDON, Aug. 7.—(AP)—Money and discount rates unchanged. Bar silver steady and unchanged at 20d. [Sterling price equivalent to 44.88 cents]. Bar gold declined 1½ pence to 139s 5d. [Sterling price equivalent to $34.75.]

MONTREAL, Aug. 7.—(AP)—Silver futures closed steady, unchanged. No sales. Closing bids: September, 44.75; December, 44.70; March, 44.60.

Foreign Exchange.

[Quotations in American cents.]

	Aug. 7.	Aug. 6.	Wk. ago.	Yr. ago.
London	499.12¼	498.50	497.75	502.50
Paris	3.75¾	3.75⅛	3.75	6.58⅛
Italy	5.26½	5.26½	5.26¼	7.87½
Belgium	16.84½	16.83½	16.83	16.85
Switzld	22.98	22.97	22.96	32.58½
Holland	55.17	55.15	55.17	67.86
Denmark	22.29	22.26	22.21	22.44
Sweden	25.73	25.70	25.66	25.92
Norway	25.08	25.05	25.01	25.26
Germany	40.23	40.23	40.24	40.21
†Do	23.00	22.75	22.50	....
‡Do	27.00	27.00	26.60	....
Austria	*18.87	*18.87	*18.86	*18.88
Poland	18.92	18.96	18.93	18.95
Greece	.91¼	.91⅜	.91⅜	.95
Roumania	.76	.74	.76	.75
Jugo-Slv	2.33	2.33	2.33	2.31
Czechoslav.	3.49	3.49	3.48¾	4.14
Finland	2.22	2.22	2.17	2.22
Canada	100.00	100.00	99.96⅞	100.00
Argentina	30.30	30.30	30.25	27.90
Do ofc.	*33.25	*33.20	*33.18	....
Brazil	*8.80¼	*8.80¼	*8.80¼	*8.72½
Hongkong	30.95	31.00	30.75	31.25
Shanghai	29.60	29.60	29.60	30.20
Japan	29.10	29.05	29.00	29.39
Indian	37.72	37.65	37.61	37.95
Chile	5.30	5.30	5.30	5.25
Singapore	58.60	58.60	58.50	58.95
Hungary	19.75	19.75	19.75	19.85
Mexico	27.85	27.85	27.85	27.88

*Nominal. †Registered. ‡Travel.

GRAIN IN OTHER MARKETS

	Open.	High.	Low.	Close.	Prev. close.
August Wheat.					
B. A.	1.25¼	1.25⅝	1.25¼	1.25⅝	1.25¼
September Wheat.					
Kas. C.	1.05½	1.06⅜	1.05¼	1.05⅜	1.05⅝
Mpls.	1.24⅜	1.26⅛	1.24⅜	1.25	1.25⅛
*Dul.	1.09⅜	1.10½	1.08	1.08	1.08⅞
Rtdm.	1.18⅛	1.18⅛	1.18⅛	1.18⅛	1.20
B. A.	1.22⅝	1.23	1.22⅝	1.23	1.22⅝
October Wheat.					
*Dul.	1.09½	1.09½	1.09½	1.09½	1.10
Wpg.	1.25	1.26¼	1.24½	1.25	1.25
†Lvpl.	1.28⅛	1.28⅛	1.27¾	1.27¾	1.29⅛
December Wheat.					
Kas. C.	1.07	1.08½	1.07	1.07⅜	1.07
Mpls.	1.22½	1.23⅜	1.21⅜	1.22⅝	1.21⅞
*Dul.	1.09¼	1.09¼	1.09¼	1.09¼	1.10
Wpg.	1.22⅜	1.23¼	1.22	1.22⅛	1.22
†Lvpl.	1.28⅞	1.28⅞	1.28⅜	1.28⅜	1.30½
March Wheat.					
Lvpl.	1.26⅝	1.26⅝	1.26½	1.26½	1.28⅛
May Wheat.					
Kas. C.	1.09½	1.10	1.08¾	1.09¼	1.08½
Mpls.	1.21½	1.21½	1.21½	1.21½	1.20⅞
Wpg.	1.24⅛	1.24⅜	1.23⅜	1.23⅞	1.23⅝
August Corn.					
B. A.	55⅛	55⅛	55¼	55⅛	54⅞
September Corn.					
Kas. C.	96½	96⅝	94¾	95½	94¼
Rtdm.	74¾	74¾	74¾	74¾	74¾
B. A.	55¼	55⅝	55¼	55⅝	55¼
December Corn.					
Kas. C.	65¾	66⅝	65⅝	66¼	64⅞
May Corn.					
Kas. C.	67½	67½	67½	67½	66½
September Oats.					
Mpls.	27½	28⅜	27½	28	27⅝
October Oats.					
Wpg.	46⅞	47¾	46⅞	47¾	46⅜
December Oats.					
Mpls.	28¼	29⅛	28¼	28⅜	28½
Wpg.	43	44⅛	42½	43⅜	42⅜
May Oats.					
Wpg.	43⅞	45	43½	44⅝	43⅜
September Rye.					
Mpls.	77¾	79½	77¾	78⅛	77⅞
Dul.	80	80	80	80	80
October Rye.					
Wpg.	89⅜	91½	89⅜	90	89½
December Rye.					
Mpls.	78	78⅝	77⅛	77½	77⅝
Dul.	81	81	81	81	80
Wpg.	88	88⅜	86⅝	87	86½
May Rye.					
Wpg.	89	90¼	88¼	88½	87½
September Feed Barley.					
Mpls.	52½	52½	51½	51⅜	52½
October Feed Barley.					
Wpg.	60⅜	61½	60⅜	60⅜	60⅛
December Feed Barley.					
Mpls.	51½	51½	51	51	52
Wpg.	58⅜	59⅜	58⅜	58⅞	58⅜
August Flaxseed.					
B. A.	1.35	1.35⅛	1.35	1.35⅛	1.35
September Flaxseed.					
Mpls.	2.01	2.01	2.00½	2.01	2.01
Dul.	2.03½	2.02½	2.03½	2.03½	2.04½
B. A.	1.35	1.35⅛	1.35	1.35⅛	1.35
October Flaxseed.					
Dul.	2.04½	2.04½	2.04½	2.04½	2.04½
Wpg.	1.75½	1.75½	1.75½	1.75½	1.75½
December Flaxseed.					
Mpls.	2.03	2.03	2.02½	2.02⅜	2.03
Dul.	2.04½	2.04½	2.04½	2.04½	2.04½
Wpg.	1.74¼	1.74¼	1.74¼	1.74¼	1.73⅜

*Durum. †Exchange, $4.99; Friday, $4.98.

PRIMARY GRAIN MOVEMENT.

Receipts—	Wheat, bu.	Corn, bu.	Oats, bu.
Last week	17,599,000	2,422,000	6,148,000
Week ago	25,026,000	2,376,000	4,328,000
Year ago	9,702,000	3,845,000	5,829,000
Shipments—			
Last week	6,242,000	1,620,000	1,957,000
Week ago	6,594,000	12,111,000	1,076,000
Year ago	5,682,000	1,834,000	1,183,000

Season's Primary Receipts.

	Wheat, July 1 to date.	Corn, Nov. 1 to date.	Oats, Aug. 1 to date.
'36-'37	130,967,000	109,463,000	67,439,000
'35-'36	95,231,000	162,335,000	6,061,000
'34-'35	48,090,000	79,069,000	4,717,000

BOARD OF TRADE GRAIN FUTURES

[Prices Aug. 7, 1937, in dollars per bushel.]

	Open.	High.	Low.	Close.	Prev. close.	Year ago.	Season's Range high.	Season's Range low.
Wheat.								
September	1.12⅞-1.13¼	1.14½	1.12⅝	1.12⅞	1.12⅞-1.12⅝	1.12¼-1.12⅛	1.29⅜	1.05
December	1.13¼-1.13½	1.14⅜	1.13⅛	1.13⅜-1.13⅝	1.13 -1.13¼	1.11⅞-1.11⅜	1.31½	1.07
May	1.14⅞	1.16¼	1.14½	1.15½-1.15⅝	1.14¼-1.14⅜	1.11½-1.11⅛	1.32⅛	1.13½
Corn.								
September	1.00½-1.00⅞	1.03	1.00½	1.01⅞-1.02	1.00¼-1.00	1.04⅜-1.04⅞	1.16½	.89⅜
December	.67½-.68⅛	.69	.67½	.68⅞-.69	.66¾-.66⅝	.93¼-.93⅛	.86½	.64
May	.69	.70⅛	.68⅞	.70 -.70⅛	.68⅜-.68¼	.90⅛-.90	.81	.65⅝
Oats.								
September	.29⅝-.29½	.30⅜	.29½	.30	.29⅝	.42⅛-.42	.47½	.27
December	.30½	.31¼	.30½	.30⅜-.30⅞	.30½-.30⅜	.42⅞-.43	.42⅛	.28⅞
May	.32⅜	.32¾	.32⅜	.32⅝-.32½	.32⅜	.43¾	.42¼	.31
Rye.								
September	.82½	.83½	.82	.83½	.81⅞	.79⅜	1.03½	.73⅜
December	.81⅛	.82½	.81	.81⅝	.81⅛-.81¼	.78¾	.96	.76½
May	.81⅞	.83¼	.81⅞	.82½	.81⅞	.77¼	.84	.78½
Soy Beans.								
October	1.00	1.00	1.00	1.00	.99	....	1.33	.96¼
December	.98½	.99	.98½	.99	.98	....	1.26	.94⅜
May	1.00½	1.00½	1.00½	1.00½	1.00	....	1.06¼	.97

INSURANCE STOCKS

	Bid.	Asked.
Aetna Casualty [2a]	94½	98½
Aetna Insurance [1.60]	46½	48½
Aetna Life [.80a]	31¼	33¼
American Equitable [1.60a]	37¾	40½
American Ins Newark [.50a]	12½	14
American Reinsurance [.80g]	40¼	42¼
American Reserve [1a]	26½	28
American Surety [2.50]	50⅜	52⅜
Automobile [1a]	30¼	32¼
Baltimore American [.20a]	7⅜	8⅜
Carolina [1.30]	24	25½
City of New York [1.20]	24½	26
Connecticut General Life [.80]	36	37½
Continental Casualty [1.20]	27¼	29¼
Fidelity & Deposit [4a]	122½	126½
Firemen's Newark [.30]	11	12½
Frankfort Fire [1a]	31	33
General Reinsurance [2]	39¼	41¼
Glens Falls [1.60]	42¾	44¾
Globe & Rep [.80a]	19¼	21¼
Globe & Rut	63½	67½
Great American [1a]	24½	26
Hanover [1.60]	34	36
Hartford Fire [2]	72½	74½
Home Fire Sec	3⅜	4⅜
Home Insurance [1a]	34½	36½
Homestead [1]	17½	19
Knickerbocker [.80]	15¼	17¼
Lincoln Fire	4⅛	4⅝
Maryland Casualty	4⅜	5⅜
Massachusetts Bond [3.50]	61	63½
National Fire [2]	63¾	65¾
National Liberty [.20a]	8⅜	9⅜
New Hampshire [1.60a]	50	51½
New York Fire [.80a]	20½	22½
Nor River [1]	26½	28
Phoenix [2a]	82½	86½
Providence Washington [1]	33	35
Revere [Paul] Insurance [1.30]	26⅜	28¼
Rossia Insurance [.60a]	10½	12
St. Paul Fire [6a]	210	215½
Springfield [4.50a]	117½	120½
Sun Life [7.50g]	700	750
Travelers [16]	502	512
United States Fire [2]	53⅜	55⅜
Westchester [1.20a]	33½	35½

a—Also extra or extras. g—Declared or paid so far this year.

HAY MARKET.

Timothy, rail	$18@19	$16@17	$11@14
Do trucks	15@16	13@14	10@12
Clover, rail	17@18	14@15	9@12
Alfalfa, lfy, first.	19@21	16@18	12@15

New timothy hay, rail, $12@15; truck, $9@13. Oats and wheat straw, $7@8; truck, $6@8. Rye straw, rail, $9@10; truck, $8@9. Marsh hay, rail, $8@10; truck, $6@9. Receipts, 1 car packing hay.

CHICAGO CURB STOCKS.

	Sales.	High.	Low.	Close.	Prev. close.
Campana Gold	100	36c	35c	35c	35c
Soss Mfg Co	100	9	9	9	8½

COTTON

Cotton futures were on the downgrade yesterday, selling by the far east and hedging pressure more than offsetting trade and European buying and relative strength in Liverpool. Closing trades in Chicago were at net losses of .01 to .16 cent. Other American markets declined .03 to .13 cent a pound, with the distant deliveries showing the most weakness.

The department of agriculture will issue an estimate on the American cotton crop Monday morning. The trade is expecting it will show a prospective yield of somewhat over 15,000,000 bales, compared with 12,399,000 bales in 1936.

Spot cotton closed unchanged to .05 cent lower with New Orleans, 11.20; New York, 11.25 cents; Houston, 10.80 cents and Galveston at 10.90 cents a pound. Prices follow:

Chicago Board of Trade.

	Open.	High.	Low.	Close.	Prev. close.
October	10.64	10.68	10.60	10.67	10.68
December	10.57	10.62	10.55	10.59	10.62
January	10.59	10.60	10.59	10.60	10.64
March	10.90	10.95	10.88	10.91	10.98
May	10.98	11.00	10.94	10.94	11.07
July	11.00	11.02	10.94	10.94	11.10

New Orleans Cotton Exchange.

	Open.	High.	Low.	Close.	Prev. close.
October	10.82	10.87	10.80	10.84	10.90
December	10.83	10.89	10.80	10.86	10.90
January	10.85	10.88	10.85	10.88	10.93
March	10.90	10.94	10.90	10.91	10.98
May	10.94	10.94	10.93	10.93	11.02
July	10.96	10.96	10.95	10.95	11.03

New York Cotton Exchange.

	Open.	High.	Low.	Close.	Prev. close.
October	10.82	10.87	10.80	10.84	10.88
December	10.70	10.80	10.70	10.75	10.78
January	10.70	10.80	10.70	10.79	10.82
March	10.81	10.88	10.81	10.84	10.90
May	10.84	10.89	10.82	10.84	10.94
July	10.84	10.88	10.84	10.84	10.97

BOARD OF TRADE SALES.

[On Aug. 6, 1937, in thousands of bushels.]

	Sept.	Dec.	May.	Total.
Wheat	22,973	19,493	4,674	47,140
Corn	5,613	7,260	1,274	14,147
Oats	946	929	550	2,425
Rye	800	561	56	1,417
Soy beans	*7	158	36	201
Grand total				65,129

Open Grain Trades.

	Sept.	Dec.	May.	Total.
Wheat	63,776	59,696	7,690	131,162
Corn	19,810	22,128	3,549	45,487
Oats	9,325	10,741	3,912	23,978
Rye	4,393	3,303	132	7,828
Soy beans	*290	1,772	78	2,140
Grand total				208,455

*October.

CASH GRAIN

Official receipts of grain at Chicago Saturday: Wheat, 150 cars; corn, 2 cars; oats, 148 cars; rye, 7 cars; barley, 9 cars; soy beans, 1 car. Range of cash grain prices per bushel in leading markets:

WHEAT.

No.	Chicago.	Kansas City.	St. Louis.
2 red	1.17 @17½	1.11¼	1.15¼@16½
3 red	1.13¾@15¼	1.08 @09	1.11½@14½
4 red	1.06 @08	1.00½@04½	1.03 @09
1 hd	1.19½@20	1.12½@17½	....
2 hd	1.18½@20½	1.10 @18	1.18
3 hd	1.11¼@17	1.06¼@08¾	....
4 hd	1.08 @11¼	1.02½@05¼	....

	Duluth.	Winnipeg.	Minneapolis.
1 d.n.	1.33 @42	1.30	1.33 @42
2 d.n.	1.31 @37	1.25	1.31 @37
3 d.n.	1.26 @35	1.21½	1.26 @35
1 a.d.	1.12 @20	1.08	1.10 @20

		Toledo.	Omaha.
2 red	....	1.14½@15	....
2 hd	....	....	1.12½

CORN.

	Chicago.	Kansas City.	St. Louis.
2 yel	1.15	1.14¾@17½	1.17½
3 yel	....	1.10¾@14½	....
4 yel	....	1.02¾@09½	....

	Minneapolis.	Omaha.	Peoria.
2 yel	1.18 @19	....	....
3 yel	1.16 @17	....	....
4 yel	1.14 @16	....	....

OATS.

	Chicago.	Kansas City.	St. Louis.
1 wh	32¼@32½	....	31½
2 wh	31½@32¼	30¾@31	31
3 wh	29 @32¼	28½@31¼	30½

	Duluth.	Omaha.	Minneapolis.
2 wh	....	28½@29	30 @31
3 wh	29⅜	28 @28½	29 @30
4 wh	....	28½	27 @29

	Winnipeg.	Toledo.	Peoria.
2 wh	51⅜	34 @35	....
3 wh	50⅜	....	....

RYE, BARLEY, AND FLAX.

	Rye.	Barley.	Flax.
Chgo	86¾@89	45 @80	....
Milw.	84¾@91½	67 @78	....
Mpls	81⅛@84⅛	45 @77	2.00 @03
Dlth	83⅛@84⅛	46⅜@70	2.03½@05½

SOY BEANS.

No sales.

20 MOST ACTIVE STOCKS

[Traded in week ended Aug. 7, 1937.]

Sales.		Close.	Net chge.
132,000	Radio	10½	+ 1¼
88,000	Socony-Vacuum	22⅛	+ ⅛
84,200	Anaconda	63⅛	+ 5⅛
76,300	U S Steel	118¾	+ ¼
74,200	Republic Steel	39⅜	+ ¼
60,300	N Y Central	40¼	+ ¼
59,500	Gen Motors	58	+ 2
53,900	Goodyear T & R	43	+ 2⅛
48,700	Am Roll Mill	40	+ 1¼
48,600	Inspirat Cop	29	+ 3⅝
44,300	Chrysler	117	+ ⅝
38,700	Kennecott	63¾	+ 3
38,100	Callahan Z & LD	4⅛	+ ¼
38,000	Beth Stl	99¾	+ 1⅜
37,200	General Elect	57⅝	− ¾
34,300	Armstrong Cork	63⅛	+ 4⅛
33,100	Pure Oil	20¾	....
33,100	Interlake Ir	22¼	+ 1¾
32,900	Park Utah	5½	+ ½
32,700	Param Pict	21¾	− ¾

BOARD OF TRADE STOCKS.

	Sales.	High.	Low.	Close.	Prev. close.
Dist & Brew com.	100	1⅛	1⅛	1⅛	1⅛
Eason Oil com.	50	2	2	2	2¼
Gellman Mf com.	100	2⅛	2⅛	2⅛	2⅛
Hummel-R F com.	100	10⅞	10⅞	10⅞	11⅛
Mohawk Liq com	50	2	2	2	2¼
Pearson Co com.	200	3	2⅛	3	3

CHICAGO SALES AT EXHIBIT SET RECOVERY PEAK

Estimate Volume Between 8 and 10 Millions.

As thousands of merchants and store buyers traveled home after attending Chicago's annual summer market for fall and winter merchandise Chicago wholesalers yesterday estimated that sales during the event last week reached a new recovery peak between $8,000,000 and $10,000,000.

Buyers came to the display from nearly every state, Canada, Cuba, and Alaska. Registrations at headquarters of the Interstate Merchants council at the Sherman hotel and at the ten individual trade shows indicated about 27,000 buyers and merchants were here, compared with slightly less than 25,000 last summer and a peak attendance of 29,300 in 1929. Numerous individual wholesalers, however, reported more buyers at their individual displays than even in 1929.

Many Firms Join in Shows.

More than 2,200 Chicago wholesalers and 800 out of town firms participated in the summer event by arranging special displays of goods.

The Chicago Association of Commerce, of which the merchants council is the retail affiliate, has estimated that each buyer visiting the show spends an average of $15 a day for personal expenses during the average visit of five days in Chicago. The sum spent this year would be about $2,025,000 exclusive of the amount spent for merchandise.

Some of the events began nearly two weeks ago and others will extend through this week, but most of the individual displays and trade shows ended Friday or yesterday. Goods sold during the week included almost every type of general merchandise. Big business in furniture and household furnishings, however, was transacted at special shows earlier in the summer.

More Cautious than in 1929.

Wholesalers reported that buyers were more cautious than in 1929, but were more willing to make commitments than in any year since then. Quick delivery of merchandise was frequently requested, it was reported, and many wholesalers believed this indicated that merchants had clear shelves in contrast to heavy inventory holdovers during the depression years.

Higher priced merchandise was said to be more in demand than in any recent year. This appeared especially true of the luxury lines, such as china, pottery, glass, and gifts, as well as top grades of women's clothing.

The Chicago show is timed for the first week in August because most merchants have completed inventories late in July and can estimate requirements better.

REPORT WHEAT STOCK LOWEST FOR 18 YEARS

Washington, D. C., Aug. 7.—(AP)—Wheat stocks in this country, government grain experts reported today, were the smallest in eighteen years at the beginning of the current marketing season on July 1.

The bureau of agricultural economics estimated stocks then totaled 103,288,000 bushels, of which 91,113,000 bushels were "old crop wheat" produced in 1936 or previous year. This compared with 142,256,000 bushels on July 1, 1936, and an average of 113,518,000 bushels for the five years of 1924-'29. The previous low was in 1919 when stocks were reduced to 76,701,000 bushels.

Wheat stocks, the bureau said, started to accumulate in this country in 1919 and reached a peak of 377,942,000 bushels in 1933. Four small crops since then were credited with the reduction. World stocks of old wheat July 1 were estimated by the bureau at about 515,000,000 bushels, or 245,000,000 less than a year earlier, and well below the average of 675,000,000 bushels for the five years of 1924-'28.

INVESTING FIRM DECLARES EXTRA 10 CENT DIVIDEND

An extra dividend of 10 cents and the regular quarterly dividend of 15 cents were declared yesterday by directors of Wellington Fund, Inc., investment company.

Franklin Rayon corporation declared a dividend of 50 cents on its $1 par common. The company paid an initial dividend of 60 cents on the common Dec. 21, 1936.

Dividends declared yesterday, with rate, period, and payment and record dates, follow:

Day P&L 4½% pf.$1.12½ q.	Sept. 1.	Aug. 20
Ely & Walker D G, 25c	Sept. 1	Aug. 21
Franklin Rayon, 50c	Sept. 1	Aug. 27
Wellington Fund, 15c q.	Sept. 30	Sept. 15
Do 10c ex	Sept. 30	Sept. 15

S. H. KRESS JULY SALES SLIGHTLY ABOVE YEAR AGO

S. H. Kress company yesterday reported sales for July totaled $6,558,921, compared with sales of $6,524,725 in July, 1936. Sales for the first seven months this year totaled $45,014,301, against $43,954,720 a year ago, a gain of 2.4 per cent.

Sales of Interstate Department Stores, excluding groceries and leased departments, for July were $1,555,576, against $1,649,988 in July, 1936. Sales for the six months ended July 31 totaled $11,153,120, against $10,650,926 in the like months last year.

Pittsburgh Area Employs More Men Than in 1929

Pittsburgh, Pa., Aug. 7.—(AP)—Peak employment records of 1929 were shattered during June by 63 industrial plants in the Pittsburgh area. The Employers' association reported 44,567 were employed in that month, 20 per cent more than in 1929. Each worker averaged 51.6 hours a week.

Larger Use of Bank Checks Shows Business More Active

Business activity in the middle west increased moderately last week, judged on the volume of checks cashed by member banks of the federal reserve system in the seventh district.

Debits to individual account in the week ended Aug. 4 totaled $1,276,533,000, an increase of 8.3 per cent over check transactions of $1,179,107,000 in the previous week, and a rise of 6.6 per cent over the $1,197,405,000 checks cashed in the 1936 period. Checks usually account for 90 per cent of all business transactions.

Debits for the nation as a whole for the week ended Wednesday totaled $8,993,304,000, a substantial increase over the $8,368,686,000 in the previous week and $8,515,046,000 in the week ended Aug. 5, 1936.

Chicago Has Gain.

Debits in Chicago alone last week totaled $722,696,000, against $705,864,000 in the corresponding 1936 week. Detroit debits were $252,325,000, against $206,905,000 in the 1936 week. Des Moines, Ia., reported a total of $22,194,000, against $21,009,000; Indianapolis, Ind., $46,582,000 against $44,775,000, and Milwaukee, $67,183,000, against $64,147,000.

The figures cover operations of 162 banks in 41 clearing house cities of the district. Only 10 of the cities reported smaller clearings last week than in the 1936 period.

Bank Clearings Rise.

Bank clearings by members of the Chicago Clearing House association in the week ended yesterday amounted to $329,800,000, compared with $318,400,000 the previous week and $299,200,000 in the corresponding 1936 week.

The following table shows the daily clearings by members of the association:

Date.	Clearings.	Balances.
Monday	51,700,000	4,300,000
Tuesday	58,800,000	5,100,000
Wednesday	53,700,000	5,100,000
Thursday	55,000,000	6,400,000
Friday	55,800,000	6,400,000
Saturday	54,800,000	7,500,000
Total for week	329,800,000	34,800,000
Corres. last year	299,200,000	34,300,000

The New York Clearing House association reported clearings for last week of $3,434,229,818, compared with $3,315,164,212 the previous week.

HIDE MARKET'S POSITION GOOD, DEALERS REPORT

Liquidation of Federal Stock Is Factor.

With hides selling at the highest prices since 1929 the hide market is in an excellent condition, dealers said yesterday. Light cow hides are bringing about 17½ cents a pound. Contributing to this, dealers said, has been the elimination of all except 141,000 of the 2,000,000 hides held by the federal government.

This stock of hides, accumulated during 1934 under the Agricultural Adjustment administration slaughtering program, for a long time was regarded as a threat to the market. Just as Canada was fortunate in having circumstances arise to enable it to sell its enormous wheat surplus profitably, it was pointed out, so has the Federal Surplus Commodities corporation, which has been handling the financing of the hides, been fortunate in its operations.

War Scare Is Factor.

Shortly after it began its selling program war threats in Europe started large rearmament programs. Lether is used in big quantities in equipping armies. Then the general improvement in business in this country included the industries using lether.

One dealer estimated yesterday that the government probably has received an average of 11 cents a pound for its hides, giving it a total of about $7,151,000 for the stock it sold. The average weight of a hide is thirty-five pounds.

The government was able to carry its 2,000,000 stock of hides with ease, it was pointed out, because it was backed by the taxpayers' money. A private speculator holding 2,000,000 hides would take great risk in such an operation, because storage and other carrying charges might ruin the deal. But the government could hold the hides as long as it pleased, because the taxpayers were paying the storage and carrying charges.

Acted as Drag on Market.

While the government was holding the entire 2,000,000 hides this surplus stock acted as a drag on the market because traders feared the government might dump them at any time. However, as the liquidation was carried on in an orderly fashion the threat gradually was removed.

Besides having disposed of nearly all its hides, the government has sold its stock of about 500,000 skins. A skin is obtained from a young animal, whereas the hide is obtained from the mature animal. The average prices obtained were reported to have ranged from 14 to 16 cents a pound, depending on whether the skin was that of a calf or a slightly older animal.

CHICAGO HOME LOAN BANK SETS CREDIT RECORD

An all-time peak for credit outstanding by any of the twelve Federal Home Loan banks was reached by the Chicago Home Loan bank last week when the volume climbed to $28,038,022, A. R. Gardner, president, announced yesterday.

Loans by the bank in the first seven months totaled $6,580,402, an increase of $295,000 over loans in the 1936 period, Gardner said. July advances to savings, building and loan associations in the Illinois-Wisconsin district, however, were only $723,906, compared with a peak in June of more than $2,000,000. The July volume fell 32 per cent below July, 1936.

The volume of loans to date in August, Gardner said, has shown a material increase.

CHICAGO STOCKS ARE IRREGULAR; VOLUME LIGHT

Advances and declines were well mixed on the Chicago stock exchange yesterday and price changes generally were held to minor fractions. Volume was only 11,000 shares, compared with 80,000 a year ago. Sixty-one issues were traded on which 15 advanced, 14 declined, and 32 were unchanged.

Prices were not much changed during the week. Of the 177 shares traded, 70 advanced, 70 declined, 36 were steady and one new issue was traded.

Rail Agent Expects Illinois to Have Large Apple Crop

Bloomington, Ill., Aug. 7.—[Special.]—Illinois probably will harvest a bumper apple crop, according to C. E. Norris, division freight agent of the Alton railroad, who has just returned from a tour of the orchards in the southern and western parts of the state. Norris estimated the crop will exceed 1,000 carloads, with heavy movements starting about Sept. 5.

Everyday Economics

This daily feature is presented in response to requests for simple explanations of matters concerning finance, business, and the markets. Suggestions from readers are welcomed. Address "Editor, Everyday Economics."

Grain Definitions—3.

Receipts—Cars and boats of grain arriving at terminal markets.

Round Turn—The combined buying and selling of a transaction in grain.

Spread—Grain bought in one market and sold in another to take advantage of disparities in price; buying one grain and selling another, such as buying wheat and selling corn; or buying one contract month and selling another. This is sometimes called arbitraging.

Spring wheat—Wheat which is planted in the spring of the year and harvested in late summer. Grown largely in the American northwest and Canada.

Switch—When a grain future is nearing its expiration and a trader wishes to keep his position in the market he may close out his trade in one delivery month and reinstate it in another.

Tomorrow: More grain definitions.

CROP INSURANCE BILL APPROVED BY HOUSE GROUP

Washington, D. C., Aug. 7.—(AP)—Legislation for government insurance of wheat crops, already passed by the senate and indorsed by President Roosevelt, won approval today of the house agriculture committee. Chairman Jones [D., Tex.] said the action was "by no means unanimous." The committee will seek house consideration of the measure before adjournment.

The bill would create a federal crop insurance corporation with a capitalization of $100,000,000 to insure wheat farmers against loss of their crops from drouth, floods, frost, hail, insects and other natural causes. An additional $10,000,000 would be available for administrative expenses for the first year.

The house committee added a provision to limit the government's subscription for stock in the proposed corporation to $20,000,000 during the first year. It also stipulated that only one-year insurance contracts be negotiated during the first three years of the program.

METALS QUIET AFTER WEEK OF STEADY GAINS

Trading in American metal markets was quiet yesterday following a week of heavy buying during which the prices of lead, export copper, zinc, and tin advanced sharply. Volume of sales in the domestic copper market was the heaviest for any week in many months.

The only metal to advance in price yesterday was export copper, which moved forward 0.05 cent a pound to 14.75 cents, a 0.35 cent advance for the week.

Eggs and butter declined during the week on the Chicago Mercantile exchange following reports of increased production and declines in consumption. The monthly cold storage report is due the middle of this week.

The brisk rise in the price of hides appeared to have been checked during the week in both the Chicago cash market and the New York futures market.

UTILITIES POWER CAPITAL MEETING SET FOR SEPT. 10

Utilities Power & Light corporation yesterday set Sept. 10 as the tentative date for a special stockholders' meeting to consider revision of its capital structure in accordance with the plan of recapitalization presented Thursday by Atlas corporation.

R. R. Monroe, vice president, announced the meeting in a special letter to stockholders explaining the proposal by Atlas corporation. Further details and definite announcement of the date will be made in a subsequent letter, he said.

U. S. Imports 134,097 Cattle from Canada and Mexico

Washington, D. C., Aug. 7.—(AP)—The commissioner of customs announced today that cattle imports from Canada and Mexico from Jan. 1 to July 31 totaled 134,097 head, or 86.1 per cent of the total allowable under quota provisions of the Canadian trade agreement. Cattle weighing 700 pounds or more imported from Canada totaled 109,919 head. Imports from Mexico, which comes under the Canadian agreement, were 24,178 head.

DISLIKE TO TEND FURNACE? STOKER IS MAN'S BOON

Spends Century on Device to Lessen Labor.

BY JOHN FISHER.

Exemplifying man's willingness to spend a lifetime working on a gadget to eliminate work, the modern coal stoker is the result of more than 100 years of experimentation. Production of the device is growing by leaps and bounds and promises to become a major industry in the household appliance field.

This perseverance in development of the stoker today permits heating with few basement excursions. While the stoker may require five minutes of attention a day, this still leaves it 99.66 per cent automatic, engineers say.

The first automatic coal stoker was invented in England about 1814. Patent papers stated the "device is to fire a furnace automatically." Since then stokers of some sort have been in constant use.

Produce Crude Plant Stokers.

In the late 1800s companies began to produce large stokers for use in industrial plants, but they were crude and inefficient. Many producers failed in business. By the beginning of the 20th century the large stokers were becoming fairly successful and two new types were introduced—the underfeed stoker and pulverizer.

Prior to that time overfeed stokers only had been used—that is, the coal was fed into the furnace from the top. The underfeed device permits consumption of gases released by the burning coal, reducing the amount of smoke emitted to a gray haze. The pulverizer permits fine coal to be burned in suspension. The underfeed stoker now is produced in large quantities for domestic use, while the overfeed and pulverizer types are made according to specifications for special purposes.

Many Stoker Companies.

Today there are about 300 stoker manufacturers in the United States, of which about eight companies do the bulk of the business.

The phenomenal growth of the industry in recent years is shown in the following table of underfeed stoker sales by units:

1923	1,464	1930	1,179
1924	1,128	1931	12,121
1925	1,348	1932	9,571
1926	1,361	1933	18,233
1927	1,374	1934	28,704
1928	1,490	1935	47,926
1929	1,716	1936	86,080

These figures are based upon reports from only 108 firms in the field, so the actual sales were considerably larger. The total sales for 1936 are estimated at more than 100,000 units and the 1937 volume is expected to double this at more than 200,000.

Between 1923 and 1930, inclusive, the stokers sold were principally for industrial use, and the average price per unit was approximately $700. This dropped to an average of $500 in 1931 to about $300 in 1933. Now quality stokers for home use are selling at about $275.

Lower Prices Expand Sales.

The price reduction was brought about by the increase in domestic stoker business—stimulated by the desire of retail coal men to find an outlet for their product, which was rapidly losing ground to the fast-growing oil burner business—and this new business permitted mass production.

Executives in the stoker business see a promising future for the industry. They point out that of 15,500,000 homes in the United States at present, 10,500,000 are equipped with central heating plants, that 73 per cent of all new homes are being designed specifically for automatic heat; and that conservative estimates call for about 6,000,000 new homes within the next ten years.

TORONTO STOCKS WEEKLY RANGE

[Quoted in Canadian funds.]

Sales.		High.	Low.	Close.
2,020	Abitibi	6.00	5.50	5.87½
58,630	Aldermac	1.28	1.06	1.27
49,400	Astoria Rouyn	.08½	.06½	.07½
663	Beauharnos P.	8.50	7.75	7.75
18,280	Bidgood	45½	43	43
12,343	Brazilian	27.62½	27.00	27.37½
1,105	British Am Oil	24.00	23.75	23.75
7,845	Calgary & Edm	2.90	2.60	2.60
1,935	Can Brew	3.37½	3	3.37½
400	Can Car & Fdy	15.50	15.12½	15.37½
455	Can Ind Al A	6.50	6.25	6.50
3,135	Can Pac R	12.625	12.125	12.50
2,620	Central Pat	2.79	2.65	2.70
3,250	Chromium Min	.80	.75	.75
6,300	Cons Chi B	.95	.85	.95
2,234	Cons Smelt	86.00	80.50	85.00
5,400	Darkwater	.55	.50	.50
75	Distillers Seag	22.75	22.50	22.50
1,148	Dome	40.50	39.75	40.25
3,335	Dominion StlB	23.75	22.50	23
12,775	East Malartic	1.05	.98	1.04
4,570	Eldorado	2.87	2.66	2.85
2,665	Fanny Farmer	24.87½	24.50	24.625
8,300	Federal Kirk	.09	.08½	.08½
7,600	Found Pete	.34	.31	.31
13,000	Gillies Lake G	.32	.28	.29½
53,850	Glenora	.04½	.03½	.04
7,300	Lake	.63	.60	.60
24,300	Goodfish Mng	.13½	.11½	.13
725	Gypsum	12.50	11.75	12
3,835	Hard Rock	1.35	1.27	1.31
16,170	Jellicoe	1.14	1.07	1.07
26,980	Kerr Addison	2.55	2.38	2.38
6,695	Kirkland Lake	1.31	1.26	1.28
10,250	Lava Cap	1.25	1.15	1.20
4,400	Lamaque Cont	.05	.04½	.04½
32,700	Lebel Oro	.21½	.20	.20½
4,845	Macassa Mines	5.50	5.25	5.50
1,060	Massey Harris	10.12½	9.62½	9.75
3,425	MacLeod Cocks	1.97	1.90	1.93
26,000	McVittie	.32	.28	.32
3,000	Manitoba & E	.03¾	.03½	.03½
17,950	Monarch Royal	.42	.35	.36½
10,825	Moneta Porc	1.75	1.67	1.68
68	Nat Groc	10.00	9.50	9.50
1,500	Naybob Gold	.38	.36	.36
53,646	Normetal	2.05	1.90	2.05
5,075	O'Brien Gold	6.25	6.00	6.15
85,810	Pacalta	.26	.20½	.21
18,380	Paymaster	.60	.55	.57
9,680	Paymour Porc	2.74	2.50	2.63
8,500	Payore	.33	.30	.32
11,595	Preston East D	1.00	.95	.97
10,150	Red Lake	.38	.32	.35
2,200	Roche	.13	.13	.13
91,590	Sherritt Gordon	3.20	2.65	3.15
4,800	Sladen Malartic	.95	.92	.95
16,630	Stadacona	1.22	1.15	1.19
310	Tamblyn	16.75	16.37½	16.50
3,879	Union Gas	16.625	16.00	16.625
1,210	United Steel	8.25	8.00	8.12½
545	Westons	14.50	14.25	14.50

Curb.

Sales.		High.	Low.	Close.
15,750	Central Manitob	.07½	.05	.06
2,310	Dalhousie	1.00	.90	1.00
5,700	East Crest Oil	.15	.13	.13
35,350	Nordon Corp	.22	.21	.21¾
26,395	Pend Oreille	4.80	3.70	4.70
3,000	Ritchie Gold	.04½	.04½	.04½
5,510	Robb Montbray	.03¾	.03	.03¾
51,950	Temiskaming	.46	.36¼	.43

NAVAL STORES.

SAVANNAH, Ga., Aug 7.—(AP)—TURPENTINE—Firm, 32c per gal. Sales, 184 casks; receipts, 729; shipments, 105; stock, 34,056. ROSIN—Firm. Sales, 742 lots of 280 lbs; receipts, 1,877; shipments, 1,713; stock, 65,635. Quote: B, D, and E, $7.55; F, G, H and I, $7.70; K, M and N, $7.72½; WG, $7.75; WW and X, $8.56½.

OUTPUT OF MEAT FOR LAST WEEK NEAR RECORD LOW

Production 25% Under 1936 Period.

Meat production at the twenty leading American live stock markets during the first week of August was the second smallest on record for that period due to the abnormally low receipts of live stock from farms. Production showed a decline of 25 per cent from the same week last year, which also was unusually small.

The receipts represented 168,080,000 pounds of beef, pork and lamb meat last week, compared with 224,400,000 pounds a year ago. Packers in Chicago produced 13,800,000 pounds of beef and 6,600,000 pounds of pork. A year ago the production was 18,406,000 pounds of beef and 13,787,000 pounds of pork.

Corn-Hog Ratio Favorable.

The decline in costs of maintaining herds on farms was again a factor cutting the available market supplies. Late last week the price ratio between corn and hogs was the most favorable in many months. Farmers had to sell 11.2 bushels of No. 3 yellow corn to equal the average price of hogs at Chicago. A month ago the ratio was 9.07 and a year ago it was 8.8.

Farmers are holding back practically all of their new crop stock for feeding. The bulk of current receipts are heavy butchers and sows over 300 pounds. As a result the average weights of hogs are running the heaviest on record. Last week's receipts averaged 276 pounds, six pounds over the preceding week and seven pounds above a year ago.

Markets Are Erratic.

Despite the extremely light receipts live stock markets were erratic last week. Hogs scored one of the sharpest advances in many months, closing 40 to 80 cents above a week ago, with the biggest gains in packing sows. The week's average at $12.20 was 36 cents higher, and compared with $9.85 a year ago.

Lambs broke 25 to 50 cents. Aged sheep, however, advanced 25 cents. Yearling wethers were firm.

There was a two way trend in cattle. Fed steers and yearlings closed steady to 25 cents higher than a week ago. More grass fed stock arrived and sold weak to 25 cents lower. Beef cows gained 15 to 25 cents, while best hefers were steady and grassy stock 50 to 75 cents lower. Calves closed steady to 25 cents lower.

CHICAGO LIVE STOCK

[All prices are in dollars per 100 pounds. Quotations are nominal. Not enough live stock sold on the open market Saturday to justify a change, practically all of the week-end supply being direct to packers.]

Hogs.

Receipts, 1,500; shipments, 200.

Good to choice, 140@180 lbs.	$13.00@13.65
Good to choice, 190@210 lbs.	13.60@13.75
Good to choice, 220@250 lbs.	13.10@13.70
Good to choice, 260@325 lbs.	12.35@13.10
Good to choice, 350@400 lbs.	12.00@12.30
Light pack. sows, 270@350 lbs	12.00@12.35
Heavy pack. sows, 350@550 lbs	11.45@12.15
Pigs, common to best	7.50@12.75

Cattle.

Receipts, 1,000; shipments, 200.

Prime steers, 1,000@1,500 lbs.	$16.25@17.15
Good to best, 700@1,000	14.50@17.15
Poor to best, 700@1,500	8.25@17.15
Low grade steers	6.00@ 8.15
Bulk of steers	9.75@16.00
Cows, choice to prime	9.75@11.00
Cows, good to choice	7.75@ 9.75
Cows, fair to good	6.00@ 7.75
Cows, common to fair	5.50@ 6.00
Canners and cutters	3.75@ 5.40
Hefers, yearlings, fair to best	8.00@15.75
Hefers, common to fair	6.00@ 8.00
Stockers and feeders	6.25@11.50
Calves, poor to best	6.00@12.00
Bulls, bologna, comn. to choice	6.25@ 7.25
Bulls, beef, butch., fair to best	7.00@11.00

Sheep.

Receipts, 6,000; shipments, 200.

Native lambs, fair to best	$10.75@11.25
Native lambs, common to fair	9.50@10.75
Native buck lambs, fair to best	9.75@10.25
Native lambs, culls	8.00@ 9.50
West. range lambs, good-choice	11.00@11.25
West. range lambs, fair to gd.	10.75@11.00
Feeding lambs, best grade	8.00@ 9.50
Ewes, light, good to choice	5.50@ 5.75
Ewes, light, fair to good	5.00@ 5.50
Ewes, culls to fair	3.25@ 5.00
Ewes, heavy, 150@250 lbs.	4.25@ 4.75
Yearlings, wethers	5.50@10.00
Bucks	2.25@ 3.50

Comparative Prices.

HOGS—Bulk of sales yesterday	$11.70@13.60
One month ago	10.70@12.75
One year ago	8.90@11.20
Top yesterday, $13.75; average, $12.40.	
CATTLE—Bulk of sales yest.	$ 9.75@16.00
One month ago	12.15@16.10
One year ago	7.25@ 8.75
Top yesterday, $17.15; average, $13.90.	
LAMBS—Bulk of sales yest.	$10.75@11.25
One month ago	11.25@12.00
One year ago	10.00@10.50
Top yesterday, $11.25; average, $11.00.	

LIVE STOCK STATISTICS

Average Prices at Chicago.

	Cattle.	*Hogs.	Sheep.	Lambs.
Last week	$13.90	$12.20	$4.60	$11.10
Previous week	14.40	11.85	3.75	10.85
1936	8.00	9.85	2.75	10.20
1935	10.15	13.10	2.75	8.65
1934	6.50	7.05	2.00	6.85
1933	6.15	4.15	2.25	7.70
1932	8.20	4.40	1.85	5.20
Aver. 1932-'36	7.80	7.70	2.30	7.70

*Hog prices for 1934 and 1935 include the $2.25 processing tax collected by the federal government. This tax began Nov. 5, 1933 and ended Jan. 6, 1936, when it was declared unconstitutional by the Supreme court. There has never been a processing tax on other live stock.

Live Stock Movement at Chicago.

Receipts—	Cattle.	Calves.	Hogs.	Sheep.
Est. Aug. 7	1,000	100	1,500	6,000
Last week	37,681	7,538	40,182	49,391
Prev. week	30,470	6,268	46,679	45,202
Year ago	56,306	10,930	80,154	40,057
Two yrs. ago	32,582	6,913	39,588	39,157
Shipments—				
Est. Aug. 7	100		100	
Last week	9,130	685	7,102	778
Prev. week	7,653	504	8,917	609
Year ago	19,493	1,399	11,216	2,576
Two yrs. ago	7,264	644	5,124	614

Receipts at 20 Markets.

	Cattle.	Hogs.	Sheep.
Last week	240,000	179,000	307,000
Prev. week	194,000	193,000	263,000
Year ago	288,000	340,000	310,000
2 years ago	183,000	174,000	269,000
1937 to date	5,925,000	9,537,000	9,079,000
1936	6,438,000	10,476,000	8,629,000
1935	5,880,000	9,130,000	9,657,000

Combined receipts of cattle, hogs and sheep for the year to date, 24,541,000; year ago, 25,543,000, and two years ago, 24,667,000.

Next Monday's receipts are estimated at 11,000 cattle, 12,000 hogs, and 12,000 sheep, compared with 12,881 cattle, 10,362 hogs, and 9,153 sheep a week ago, 20,861 cattle 15,201 hogs, and 11,053 sheep a year ago, and 12,260 cattle, 10,390 hogs, and 14,629 sheep two years ago. Next week's receipts are estimated at 40,000 cattle, 43,000 hogs, and 47,000 sheep, compared with 51,585 cattle, 60,298 hogs, and 45,384 sheep a year ago, 36,299 cattle, 46,713 hogs, and 40,000 sheep two years ago, and 62,857 cattle, 79,995 hogs, and 43,601 sheep three years ago.

in today's Graphic in Roto

FOUR STAGES OF A SNEEZE

Hay fever's cause and cure is studied by the camera in a 7-photo sequence—only one feature of a double spread of 32 choice news photos

CHICAGO STOCKS

Saturday, Aug. 7, 1937.

Shares sold today ..... 11,000 Total sales 1937 to date 9,408,000
Year ago ..... 80,000 Total sales 1936 to date 11,514,000

1937 High.	1937 Low.	Description, div. rate, $s—	Sales.	Open.	High.	Low.	Close.	Net chge.	Closing Bid.	Closing Asked.
55½	45	Abbott Lab [1.60a]	50	49½	49½	49½	49½	+ ¼	49	49¾
12¾	7	Advance Alum	600	8⅝	8½	8⅝	8½	+ ⅛	8⅝	8½
13¾	7	Armour & Co [.55g]	100	11¾	11¾	11¾	11¾	+ ⅛	11⅝	11⅞
12½	11	Aro Equip [1]	50	11	11	11	11	....	10¾	11¾
4⅝	1⅝	Asbestos Mfg	350	2	2	2	2	....	2	2¼
9	3½	Autom Wash cv pfd	50	7½	7½	7½	7½	....	7½	7¾
20½	15⅝	Barlow & S A [1.20]	50	16	16	16	16	....	16	16¼
14¼	9	Berghoff Brew [1]	150	9⅝	9⅝	9¼	9¼	....	9	9½
47	38¾	Borg-Warner [2]	100	46¼	46¼	46¼	46¼	+ ¾	46⅛	46¾
15¼	11	Brown F&W [1.05g]	100	11⅞	11⅞	11⅞	11⅞	+ ⅛	11¼	12
13	12	Burd Piston R [1]	100	12⅛	12¼	12⅛	12¼	+ ¼	12⅛	12¾
18¼	13	Butler Bros [.60]	300	16⅛	16⅜	16⅛	16⅜	+ ¼	16⅛	16½
36½	28½	Do pfd [1.50]	150	32⅝	32⅝	32½	32½	....	32⅝	32¾
81½	53¾	Cen Ill P S pfd [3k]	10	68	68	68	68	− 1½	68	69
3⅞	1½	Cen-Ill Sec	100	1⅝	1⅝	1⅝	1⅝	....	1½	1⅝
19	12	Do pfd [1.50]	50	12¼	12¼	12¼	12¼	+ ¼	12¼	12½
6⅝	2½	Cen & S W Ut	450	3¼	3¼	3¼	3¼	....	3¼	3⅜
75	47	Do $7 pfd	20	52¼	52¼	52¼	52¼	....	52	55
73	58½	Chain Belt [1.875g]	100	59	59	59	59	− 1½	57	61
8⅝	3⅝	Chi Corp	400	4⅜	4⅜	4⅜	4⅜	....	4⅜	4½
48	43	Do pfd [3]	300	43½	44	43½	44	....	43½	44½
5⅝	2⅝	Cities Serv	150	3	3	3	3	....	3	3⅛
2¼	1⅛	Club Alum	100	1⅛	1⅛	1⅛	1⅛	....	1⅛	2
37	34	Coleman L&S [.50g]	10	36	36	36	36	+ 1	35	36
11	4½	Con Biscuit [.60]	200	5	5	4⅞	4⅞	− ⅛	4⅞	5
5⅝	2	Cord Corp	550	4⅝	4¾	4⅝	4⅝	....	4⅝	4¾
23½	20½	Dodge Mfg [.75g]	50	23½	23½	23½	23½	....	23½	23¾
41¼	22½	Eddy Paper [1.65g]	50	40	40	40	40	− ½	39	39⅞
12½	6¼	El Household	50	7	7	7	7	....	6¾	7
5⅜	4¼	Fuller Mfg [.10g]	50	4⅜	4⅜	4⅜	4⅜	....	4⅜	4¾
10½	3¼	Gen Household	50	3⅝	3⅝	3⅝	3⅝	....	3⅝	3¾
29½	18	G Lakes Dredge [1a]	200	19	19	18¾	18¾	− ¼	18½	19½
11½	7⅛	Heileman G Br [1]	100	7⅞	7⅞	7⅞	7⅞	....	7⅞	8
4	3	Hupp Mot	900	3⅞	3⅞	3⅞	3⅞	....	3⅞	4
10½	8	Ind Steel Prod [.60]	100	8⅝	8⅝	8⅝	8⅝	+ ⅛	8¼	8⅝
29⅞	20¾	Jarvis W B [2]	100	27⅞	27⅞	27⅞	27⅞	....	27½	27⅞
16¼	9⅝	Katz Drug [1]	50	9⅝	9⅝	9⅝	9⅝	....	9½	9⅞
28½	17½	Ken-R T&L [.375g]	100	24⅝	24⅝	24⅝	24⅝	+ ⅝	24½	24⅝
3⅝	1⅝	La Salle Ext	400	3⅝	3¾	3⅝	3⅝	+ ⅛	3⅝	3¾
33¾	16¾	Lion Oil Ref [1a]	50	29	29	29	29	− ¼	29	29½
7	4¾	Merch & M A [.60]	150	6	6	6	6	....	6	6½
15⅝	7⅜	Mid West Corp	150	10	10	10	10	....	9⅞	10
4⅝	1⅜	Midl Util 6% pfd	30	1⅜	1⅜	1⅜	1⅜	− ⅛	1⅜	3¼
5	2	Do 7% pfd	10	2¼	2¼	2¼	2¼	....	2	3
8⅝	3¾	Miller & Hart pfd	50	4½	4½	4½	4½	− ½	4½	5
32	27½	Nat Batt pfd [2.20]	50	28	28	28	28	− ½	25½	28½
2⅝	1⅛	Peabody Coal B	100	1⅛	1⅛	1⅛	1⅛	....	1⅛	1½
3⅝	2½	Pines Winter	100	3	3	3	3	....	2⅞	3½
99½	70	Pub S n p [2.25g]	200	84½	84½	84½	84½	− ½	84	85
125½	109	Quaker Oats [5]	70	113	113	113	113	....	113	113½
2⅝	2¼	Rollins Hos	550	2⅜	2⅜	2⅜	2⅜	....	2¼	2⅝
42	34	Sangamo El [1a]	100	36½	36¾	36½	36¾	+ ⅝	36	37
14½	10⅝	Serrick C B [1.20]	100	12⅛	12¼	12⅛	12⅛	− ⅝	11⅝	12
26	22	Sivyer S Cast [.50g]	30	23½	23½	23½	23½	+ ½	23¼	24
5⅛	4	Std Dredg	350	4½	4½	4⅜	4⅜	− ⅛	4⅜	4⅝
28½	20	Sunstr M T [.50g]	150	20⅝	20⅝	20½	20½	....	....	....
1/16	1-32	Do rts	450	1/16	1/16	1-32	1-32	....	1-32	1/16
28½	22¼	Swift & Co [1.20]	100	24¼	24¼	24	24	− ½	24	24¼
4⅞	2¾	Utah Radio	50	3⅜	3⅜	3⅜	3⅜	....	3¼	3⅜
33	25	Walgreen [2]	50	27¾	27¾	27¾	27¾	+ ¼	27½	27¾
15¼	9¼	Woodall Indust [1]	50	10⅝	10⅝	10⅝	10⅝	....	10½	11

a—Also extra or extras. g—Declared or paid so far this calendar year. k—Accumulated dividend paid or declared this calendar year.

Commodities

FUTURES SUMMARY.

Chicago.

	Close Aug. 7.	Close July 31.	*Season's range High.	*Season's range Low.
Wheat, bu	$1.12⅝	$1.16½	$1.29⅜	$1.05
Corn, bu	1.02	.91⅝	1.10½	.89⅝
Oats, bu	.30	.29½	.47½	.27
Rye, bu	.82½	.80¼	1.03⅞	.73¾
Soy beans, bu	1.00	1.03¼	1.33	.96¼
Lard, lb	.1192	.1195	.1487	.1140
Cotton, lb	.1067	.1056	.1386	.1042
Butter, lb	†.32	†.32⅝	.32½	.29⅝
Eggs, doz	†.24⅛	†.24⅝	.26⅝	.23⅛

New York.

	Close Aug. 7.	Close July 31.	*Season's range High.	*Season's range Low.
Cocoa, lb	†.0821	†.0794	.1315	.0691
Cottsd oil lb	.0840	.0857	.1169	.0826
Coffee, Rio, lb	†.0708	†.0712	.0820	.0530
Sugar, lb	†.0255	†.0252	.0308	.0241
Rubber, lb	†.1874	†.1842	.2708	.1680
Hides, lb	†.1676	†.1707	.1870	.1235
Silk, lb	†1.82½	†1.82	2.05	1.73
Copper, lb	†.1355	†.1315	.1634	.0985
Lead, lb	†.0640	†.0597	.0702	.0515
Zinc, lb	†.0725	†.0700	.0795	.0600
Tin, lb	†.6000	†.5800	.6450	.4350

*Since trading in the contract started. †Friday prices. All prices are for September delivery except butter, which is for November; eggs, cotton, and soy beans for October.

NEW YORK FUTURES.

[Yesterday's closing prices, in cents per pound unless otherwise stated.]

Cottonseed Oil.

Closed .02 to .05 cent higher. September, .0840; October, .0830; December, .0834; January, .0835; March, .0837. Sales, 30 lots.

Wool Tops.

Closed unchanged. March, 111.0; May 111.0.

Other New York markets closed on Saturday

CHICAGO FUTURES.

CHICAGO BOARD OF TRADE.

Lard.

[Per 100 pounds.]

	Open.	High.	Low.	Close.	Prev. close.
Sept.	$11.72	$12.00	$11.72	$11.92	$11.77
Oct.	11.77	12.07	11.77	12.02	11.87
Dec.	11.38	11.67	11.32	11.50	11.52
Jan.	11.38	11.65	11.35	11.45	11.50
March	11.40	11.65	11.40	11.60	11.52
Dec.	11.38	11.67	11.32	11.50	11.52

Clear Bellies.

	Open.	High.	Low.	Close.	Prev. close.
Sept.	$17.05	$17.10	$17.05	$17.10	$17.05

Chicago Mercantile Exchange closed on Saturday.

CASH PRICES.

[Wholesale.]

Chicago.

	Aug. 7.	Aug. 6.
Butter, extra, 92 score	$ .31	$ .31
Cattle, tops, cwt.	17.15	17.10
Clear bellies, lb.	.1675	.1675
Corn, No. 2 yel, bu.	1.15	1.15
Eggs, extras, doz.	.20¼	.20¼
Hides, hvy packer, lb.	.19½	.19½
Hogs, tops, cwt.	13.75	13.75
Lard, cash, lb.	.1210	.11975
Do leaf, lb.	.1275	.1250
Do loose, lb.	.1225	.1205
Oats, No. 2 white, bu.	.31⅛	.31⅛
*Steel scrap, ton	20.50	20.50
Wheat, No. 2, hd win, bu	1.19½	1.18⅝

*Average price Chicago and Pittsburgh.

New York.

	Aug. 7.	Aug. 6.
Antimony, Amer, lb.	$ .15375	$ .15375
Coffee, No. 7 Rio, lb.	.09¼	.09¼
Do No. 4, Santos, lb.	.11½	.11¼
Copper, electrolytic, lb.	.14	.14
Do export	.1475	.147
Cotton, mid, upland, lb.	.1124	.1128
Do cloth, 64x60-5.35 yd	.06	.06
Rbbr, sheet smkd rib, lb	.1869	.1869
Silk, Jap, cr db extr, lb	1.90	1.90
Sug, raw, 96 duty pd, lb	.035	.035
Do refined, lb.	.047	.047
Tin, lb	.6050	.6050
Wool, standard tops, lb.	1.15	1.15

Other Markets.

	Aug. 7.	Aug. 6.
Flr, std pats, bbl, Mpl.	$ 6.85	$ .85
Lead, lb, E. St. L.	.0635	.0635
Zinc, lb, E. St. L.	.0725	.0725

EARNINGS PER SHARE

NEW YORK, Aug. 7.—(AP)—Corporate earnings statements released during the week showing profits per share included:

JUNE 30 QUARTER.

	1937.	1936.
Amerada Corp	$0.70	$0.58
American Power & Light	.20	*1.24
American Water Works	.72	.64
Bristol Myers	.57	.76
Coca Cola Intl Corp	4.60	4.73
Commonwealth Edison	2.03	1.28
Liquid Carbonic	1.11	.96
Radio Corp of Amer	.11	*.52
Sharon Steel	1.67	.59
Skelly Oil	1.79	1.29
Standard Oil of Calif	.76	.46
Timken Roller Bearing	1.50	1.05
United Aircraft	.39	.08
U. S. Rubber	1.23	*3.36
6 MONTHS ENDED JUNE 30.		
Commercial Inv Trust	3.43	3.15

*On preferred.

PRODUCE MARKETS

EGGS—Fresh, unchanged; receipts, 12,699 cases. BUTTER—Unchanged; receipts, 13,010 tubs. LIVE POULTRY—Nominally unchanged; no receipts. POTATOES—Weaker; receipts, 94 cars; on team track, 240 cars.

Wholesale Creamery Butter Prices.

	Chicago Whole milk.	Chicago Centralized.	New York.	Boston.	Philadelphia.
93 score	.32	....	32¾	....	32¾
92 score	.31	....	31¾	32½	32¼
91 score	.30¾	....	31¼	32¼	31¾
90 score	.30½	30¾	31¼	31¼	31
89 score	.29¾	29¾	30½	31	30
88 score	.29	....	29	....	29
87 score	....	....	28	....	28

Wholesale Cheese Prices.

	Chicago.	Boston.	New York.	Philadelphia.
Flats	....	18½-18¾	18¾-19½	....
Twins	.17¼-17½	18 -18½	....	....
S. Dai.	.17¾-18	18½-18¾	18¼-18¾	19 -19¼
Y. Am.	....	18½-19	18¼-18¾	....
Lghn	.17¾-18	....	....	19 -19¼

U. S. Government Graded Eggs.

U. S. Extras [large] white loose 31c
U. S. Extras [large] white cartons 32c

Live Poultry—Wholesale.

Broilers	21@23c	Leghorn hens	11@16c
Fryers	22@23½c	Old roosters	14@15c
Springs	22@24½c	Turkeys	13@15c
Hens	15½@21½c	Ducks	9@14c
Geese	8@14c		

Fresh Eggs.

Extra firsts, cars	20½c
Less than cars	20c
Fresh firsts, cars	20c
Less than cars	19½c
Current receipts	18¾c
Dirties	16¾c
Checks	16¼c
Storage packed firsts	20½c

Potatoes.

Washington, 100 lbs.	$1.85@2.00
Nebraska	1.00@1.15
Missouri	.85@ .95
Idaho	1.10@1.50

Country Dressed Veal Carcasses.

50-60 lbs.	11½c	90-100 lbs.	14@15c
70-80 lbs.	12@13c	110-120 lbs.	15½c

INVESTING COMPANIES

	Bid.	Ask.		Bid.	Ask.
AdF 2 In	19.14	20.36	Na Wi S	4.52	4.62
Af F In	10.30	11.33	Na Wi V	2.13	2.29
Amrx H	27.50	29.25	Nat Inv	7.56	7.74
Am B S	1.22	1.35	N En F	19.21	20.66
Am In S	5.25	6.00	NYBkTS.	3.62	......
Br St In	36.34	38.87	NABT c	59.37	63.62
CentuST	25.67	27.60	NATrSh	2.76	......
Corp Tr.	3.00	......	Do '55	3.56	......
Do AA	2.86	......	Do '56	3.50	......
DoAAm	3.71	......	Do '58	3.30	......
Do ac s	2.86	......	Q Inc S	18.18	19.91
Do acm	3.71	......	Rep T S	13.94	14.44
Cum T S	6.47	......	SelASIn.	14.92	16.20
DivTr B	12.00	......	Sel Inc S	5.60	......
Do C.	5.10	......	Sp Tk F	21.60	22.74
Do D.	7.55	8.35	Sta St I.	117.00	120.00
Div Shs	2.01	2.16	S o AT A	4.17	......
Fi F In	28.62	30.83	Do AA	2.75	......
FstBCor	23.87	25.37	Do B.	4.33	......
FixTS A	13.28	......	Do BB	2.75	......
Do B.	11.00	......	Do C.	7.96	......
Fd In In	24.38	25.74	Do D.	7.96	......
FdTS A.	6.35	7.00	Sup Shs	14.72	15.99
Do B.	5.82	......	TrSIn C	3.15	......
GenCapC	43.26	46.52	Do D.	3.09	......
Gen I T	7.12	7.75	TrAB B	.85	.94
Inc Inv.	25.40	......	Tr In S.	1.55	1.70
Md Fd.	9.83	10.76	USEL A	17.12	17.62
Mass I T	28.94	30.71	Do B.	2.72	2.82
Mut Inv	16.56	18.10	Do Vo	1.02	1.10

RAILROADS BOOST REVENUES WITH VARIETY TOURS

Bicycle, Farm, Mystery Jaunts Popular.

BY PHILIP HAMPSON.

American railroads have been bolstering their passenger revenues by putting on stunt tours or trips, some lasting a day or two, others for only an afternoon. These jaunts are called by a variety of names—"mystery tour," "off the beaten path tour," "bicycle jaunt," or "railroad fans' trip."

It all started in England some years ago when a British railroad advertised a "mystery tour" in an attempt to increase its falling business. The mystery tour customer bought a ticket for an undisclosed destination, leaving the planning for the entire outing to the railroad. Usually on arrival at the unnamed destination the customer was taken for a walk through the countryside, with the high spot of the day a roast beef dinner in a country inn.

Idea Brought to U. S.

The mystery tour found favor with the British public and word of its success reached this country. It was tried out in the east, where it was successful, although not to the extent in England.

The Milwaukee and North Western railroads have been among the leaders in unusual tours in the Chicago district, with skiing and toboggan tours to the Wisconsin woods in the winter. Last year, however, things did not work out quite so well because of the scarcity of snow in Chicago. It takes snow in Chicago to put the customers in the mood for winter sports. The year before there was too much snow in the north.

This summer the Milwaukee road has dispatched two "bicycle trains" to Union Grove where the cyclists detrained and set forth over roads to Burlington, 19 miles away. The authorities in that part of Wisconsin provided motorcycle police as an advance guard.

Day on the Farm.

The Michigan Central and the Milwaukee this season each have had "a day on the farm trip." The Michigan Central took its party to a farm near Vandalia, Mich., and the Milwaukee took its group to a dairy farm near Genesee, Wis. The Milwaukee road recently took 400 customers on a "camera fans" jaunt to the Wisconsin Dells.

Both the Milwaukee and the Burlington have taken large crowds of railroad fans to inspect shops and yards at points a few hundred miles from Chicago. One of the high spots in their inspection trips has been a pause to permit the taking of photographs of streamliners traveling at 100 miles an hour.

Perhaps the Pennsylvania railroad should be awarded the palm for its ability to get about 400 Chicagoans—real railroad fans—to sit up all night to travel 582 miles to Altoona, Pa., for an inspection of the shops there. And they sat up on the return trip.

The Boston and Maine recently announced a "Golfers' Trip." The golfer for a specified amount is taken from the Boston railroad station on a Friday afternoon direct to the golf course, put up for two nights at a golf club, and landed back in Boston Sunday night.

COMMODITY INDEX.

Associated Press weighted wholesale price index of 35 commodities:

Yes'd'y.	Prev. day.	Wk. ago.	Mo. ago.	Yr. ago.
89.91	89.95	89.81	91.91	79.86

Range of recent years:

	1937.	1936.	1935.	'33-'34.
High	98.16	89.22	78.86	74.84
Low	88.69	[illegible]	71.84	61.44

[1926 average equals 100.]

Real Estate's Biggest Day

Sunday is the big day for home hunters. Before you start out today make up a route list from the offers in today's want ad section. Today, as for more than twenty years, the Tribune prints more real estate want advertising than any other Chicago newspaper. During the first six months of 1937 the Tribune printed 40% more real estate want advertising than in the same period of last year.

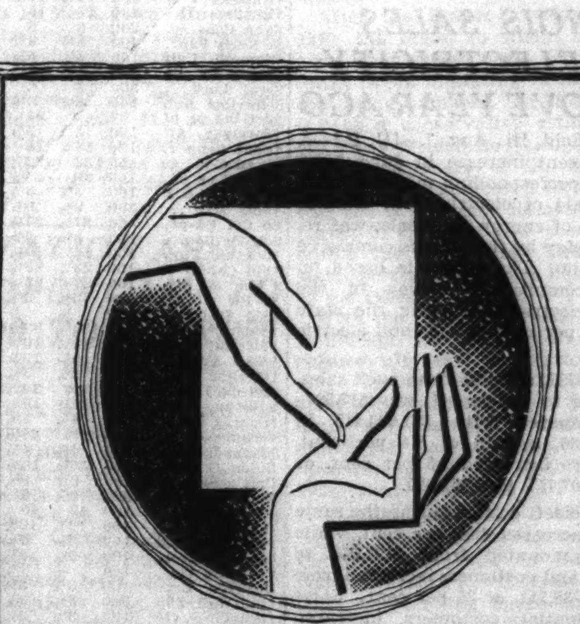

The advertiser takes out of the newspaper no more than the Editor puts into it

- The Tribune has more circulation, daily and Sunday, than any other Chicago newspaper.
- Advertisers place more linage in the Tribune than in any other Chicago newspaper.

NEW SECURITY OFFERINGS TO BE LIGHT THIS WEEK

Several Issues Eligible Under SEC Rules.

New security issues eligible for offering this week again will be light. The list of issues whose registration statements were filed at least 20 days ago includes such firms as R. H. Macy & Co., New York, and Compressed Industrial Gases, Inc., Chicago.

Compressed Industrial Gases seeks to issue 45,000 shares of $5 par common stock to be offered to holders of Hollup corporation at the rate of 4½ shares for each share of Hollup held. The issue will become eligible for offering Tuesday.

Macy Plans Financing.

R. H. Macy, large New York department store concern, seeks to issue 150,383 shares of no par common to be offered to present common stockholders at the rate of one new share for each 10 shares, through warrants, at a price to be specified later. Proceeds will be added to working capital. Lehman Brothers head the underwriters. The issue also is eligible Tuesday.

Other issues eligible Tuesday represent a variety of enterprises. Doernbecher Manufacturing company seeks to issue 75,000 shares of no par common stock, proceeds from which will be used to retire convertible debenture 6½s of 1945, repay bank loans and for working capital.

Globe Knitting Mills seeks to issue 175,000 shares of $2.50 par common of which 61,842 shares will be presently offered. Proceeds will be used to retire 7 per cent preferred and for working capital.

Lexington Foundation.

Another issue eligible Tuesday will be the 4,540 investment contracts of the Lexington Foundation, Inc., New York. Proceeds will be used for investment.

The Furniture Shops of America, Inc., Grand Rapids, Mich., seeks to issue 775,790 shares of $1 par common stock. The issue is eligible Wednesday. Terre Haute Malleable & Manufacturing corporation plans to offer 73,584 shares of $5 par common. The issue is eligible Wednesday.

The Army & Navy Mutual Finance corporation, Washington, D. C., seeks to issue 8,000 shares of $50 par 3 per cent cumulative preferred, 8,000 shares of no par common and 8,000 participating certificates class A attached to the preferred. These issues are eligible Friday.

CONTROL OF GOLD STOCKS URGED TO BAN DEPRESSIONS

MONTREAL, Que., Aug. 7.—[Special.]—Intelligent coöperation between the United States and Great Britain in controling the huge gold reserves built up by these two nations could prevent recurrence of another depression in this generation, the Royal Bank of Canada says in its current monthly letter.

"If the best minds among bankers and economists in the two countries will get together and coöperate to ration bank reserves with the object of maintaining the maximum stability and then purchase and entirely remove from the banking system any surplus offering of gold, to be used only at such time in the future as may be necessary to maintain stability, the cost will be nothing compared to the possibilities of benefiting the Anglo-Saxon countries, to say nothing of the world at large," the bank said.

Part of such a course would lead to the redistribution of the gold surplus of the two countries, it was pointed out, thereby relieving Great Britain and the United States of part of the burden of carrying charges.

ILLINOIS SALES OF ELECTRICITY ABOVE YEAR AGO

Springfield, Ill., Aug. 7.—[U. P.]—A 12.5 per cent increase in June, 1937, over the corresponding month in 1936 in the sale of electricity in Illinois, exclusive of energy for resale, was reported today by the Illinois commerce commission. The report is based on figures compiled by eleven of the largest electric utilities in the state doing 98 per cent of the total electric business.

June, 1937, revenue from such sales, according to the report, was $12,597,633, compared with $11,623,415 in June, 1936, a gain of 8.4 per cent. Customers increased 2.5 per cent, or from 1,807,757 to 1,852,820.

Rural electric sales during the same month increased 40.9 per cent, while revenue mounted from $127,066 to $179,090, and customers increased from 28,325 to 38,311, or 35 per cent. Sales to residential customers increased from 1,520,293 to 1,560,634, an increase of 2.7 per cent. Revenue from power and other sales increased 9.4 per cent and the June, 1937, total was $8,318,770.

NEW YORK LEADS STATES IN 1936 INCOME TAXES

New York led all states in federal income tax payments in 1936, Illinois ranked second, and Pennsylvania third, according to a survey of the National Industrial Conference board.

New Yorkers paid 1 billion 407 million dollars into the federal treasury last year in income taxes, 29.5 per cent of the total paid by all Americans. Residents of Illinois paid over 120 million dollars or 9 per cent of the national total. Pennsylvania, with payments of 113 millions, paid 8 per cent of total income taxes.

North Carolina, by virtue of her big tobacco industry, ranked second among the states as a source of miscellaneous federal revenues, accounting for 258 millions, of 12.7 per cent of the total. New York was first, Pennsylvania third, Illinois fourth, and Virginia fifth.

NEW YORK CURB

Saturday, Aug. 7, 1937.

Shares sold today.................. 68,000 Total sales 1937 to date.......72,031,000
Year ago.........................174,775 Total sales 1936 to date.......85,208,615

	Sales.	High.	Low.	close.	Net chge.
†AeroSupMfgB	1,600	3⅝	3⅝	3⅝—	⅛
Ala P $6 pfd.	110	65	65	65 +	½
Alles & Fisher	100	3¼	3¼	3¼+	¼
Alum Co Am.	50	151½	151½	151½	....
†Am CP&L B	100	4¾	4¾	4¾—	⅛
Am Cyan B...	1,300	34⅝	34	34⅝+	⅝
Am Hard Rub.	50	24	24	24 —	1⅛
Am Laun Mch	100	27	27	27	....
†Am Maracaib	1,200	1⅜	1¾	1⅞+	⅛
Am Pot & Ch.	50	51¾	51¾	51¾+	¾
Anch Post F..	100	3½	3½	3½—	⅛
Apex Elec.....	200	30	29¾	30 —	¼
Ark Nat Gas.	200	7⅛	7⅛	7⅛+	⅛
Do A........	100	7⅜	7⅜	7⅜+	¼
Do pfd......	100	9	9	9	[illegible]
[illegible]					

Sales thous.		High.	Low.	Close.	Net chge.
2	FstoneTire 5s'42..	105	105	105	....
1	FlaP&L 5s '54...	93⅞	93⅞	93⅞	....
3	Gatin P 5s '56 .	103⅝	103⅝	103⅝+	⅝
8	Geo Pow 5s '67.	96⅛	96⅜	96½—	⅛
3	Geo P&L 5s '78.	71	70¾	71 +	¾
3	Glen Ald Cl 4s'65	76	76	76 +	¼
5	Hall Pr 6s' 47 st	98½	98	98½+	½
10	†Hellr[W]&C4s'46	97¼	97¼	97¼+	¾
5	Hous Glf G 6s'43.	104⅝	104¾	104¾+	⅝
3	†HygrdFd 6s'49A	80¾	80¾	80¾+	⅝
5	Idaho Pow 5s'47.	108⅝	108⅝	108⅝	....
1	Ill Pow&L 5s'56C	96	96	96	....
[illegible]					

DOMESTIC BONDS.

Sales thous.		High.	Low.	Close.	Net chge.
2	Ala Po[illegible]				
1	do 4½[illegible]				
1	AmG&E[illegible]				
4	AmP&L[illegible]				
5	AppalP[illegible]				
2	Ark P[illegible]				
1	As Elec[illegible]				
3	As G&E[illegible]				
7	do 5s[illegible]				
2	do 4½s[illegible]				
3	†Atlan[illegible]				
2	Bal L[illegible]				
3	do 6s[illegible]				
8	Birm E[illegible]				
7	CaroP&[illegible]				
3	CedarR[illegible]				
1	CenIllP[illegible]				
1	CenP&L[illegible]				
3	CenStE[illegible]				
2	do 5s[illegible]				
2	†C&IMA[illegible]				
30	CinStRy[illegible]				
13	Cities S[illegible]				
1	CitSGas[illegible]				
3	CitSPw[illegible]				
21	†ComEd[illegible]				
3	†ConGU[illegible]				
11	DetCGas[illegible]				
4	do 5s[illegible]				
5	EdisEl[illegible]				
5	ElecP&[illegible]				
1	EmpO&[illegible]				

FOREIGN BONDS.

Sales thous.		High.	Low.	Close.	Net chge.
1	CaucaVal 7s '48.	13⅛	13⅛	13⅛—	⅜
2	IsarHydEl 7s '52	70⅛	70⅛	70⅛—	1⅞
1	IsottaFras 7s '42	76	76	76	....
3	ItSupPw 6s '63A	59¼	59¼	59¼+	¼
1	MendPr 4s '51st.	94	94	94 +	¾
2	NipEP 6½s '53.	85	85	85	....
8	ParaBraz 7s '58.	27¾	27¾	27¾+	½
2	Rio de Jan 6½s'59	26⅝	26⅝	26⅝—	1⅛

§Matured bonds. Negotiability impaired pending investigation. *Ex dividend. ex—First sale since ex dividend date or dates. ww—With warants. xw—Without warants. war—Warants.

BANK STOCKS

CHICAGO.

[Nominal quotations.]

NATIONAL BANKS.

	Bid.	Ask.
American Nat Bk & Tr.........	250	260
American Holding Corp..........	30	33
City Nat Bk & Tr Co of Chgo..	148	152
Cont Ill Nat Bk & T $33 1-3 par.	137	139
Cont Ill Co Ctfs of Ben Int.....	3c	8c
Drovers National..................	172	177
First National....................	308	312
First National [Cicero] $50 par.	50	60
First National [Englewood].....	170	180
First National [Evanston].......	148	155
Halsted Exchange..................	118	123
Lawndale National [$10 par]...	21	26
Liberty National..................	190	..
Live Stock National [$20 par].	50	54
Madison Crawford Natl..........	138	145
Merchandise National Bank.....	260	270
Mid-City National Bank.........	115	125
Milwaukee Av Natl [$20 par].	25	30
Mutual National	128	138
National Boulevard Bank........	175	185
National Builders [$50 par]...	80	90
South East National.............	134	142
Upper Avenue Natl...............	200	210
Terminal Natl [$20 par]........	37	39
STATE BANKS.		
Austin State Bank [$40 par]...	30	35
Avenue State Bk, Oak Park....	30	40
Beverly State Savings...........	80	90
Chicago City [$50 par].........	120	130
Drexel State [$40 par]..........	33	38
Drovers Tr & Sav Bank..........	160	165
Evanston Tr & Savings........	31	36
Hamilton State....................	42	47
Harris Trust & Savings..........	420	430
Lake Shore Tr & Sav [$50 par]	85	95
Lake View Trust.................	265	275
Main State Bank..................	105	115
Mercantile Trust.................	168	175
Metropolitan State...............	95	110
Northern Trust Co...............	730	740
Oak Park Tr & Sav [$50 par].	100	110
Personal Loan & Savings.......	148	153
Pioneer Tr & Sav Bk [$50 par].	145	..
Pullman Tr & Savings...........	160	175
Sears Community St [$25 par]..	31	36
South Chicago Savings...........	47	52
St B & T Co of Evanston [$60]	43	50
University State.................	75	85

NEW YORK.

Bk of Man.	31	33	First N [B]	49¼	51¼
Bankers Tr.	64½	66½	First Natl.	2200	2240
Bklyn Tr....	124	129	Guar Trust..	317	322
Cen HB&Tr.	123	126	Irving Tr....	14¾	15¾
Chase Nat.	49	51	Manuf Tr...	52½	54½
Chem B&Tr.	60½	62½	Do pf.....	50	52
Commercial .	184	190	Natl City....	44½	46½
Cont B&T...	16½	18	NY Trust....	131	134
Corn ExB&T.	61¾	62¾	Public	42½	44½
Emp Tr.....	30	31	Title G & T.	12	13

JOINT STOCK LAND BANK BONDS

NOMINAL QUOTATIONS.
[Quoted by F. A. Carlton & Co.]

	Bid.	Asked.
Atlanta 5s..................	100	101
Do 3s 1942-'39...........	99¾	100¾
Do 3s 1941-'38...........	99¾	100¾
Atlantic 3s 1941-'38..........	99¾	100¾
*Burlington	55	58
*Chicago	6	6½
Dallas 3s 1942-'40...........	100	101
Do 3s 1944-'39...........	100	101
Denver 5s.	95½	97
First Carolina 5s..............	97	98½
First Fort Wayne 4½s.......	3.00%	2.00%
First Montgomery 5s.........	95½	97
First New Orleans 5s........	99½	101
First Texas 5s...............	99½	101
First Trust 4½s...............	100	101½
Do 4¼s................	100	101½
Fletcher 4½s.................	3.00%	2.00%
Do 3¼s 1945-'40...........	100½	102½
Fremont 5s.....................	79	81
Greensboro 5s..................	100	101
Do 3s 1941-'38...........	99¾	100¾
[illegible]		
Do 3s 1942-'39.............	99¾	100¾
*St. Louis..........................	27½	29
San Antonio 3s 1942-'39....	100	101
Do 3s 1944-'40..............	100	101
*Southern Minnesota.........	16½	17½
Tennessee 5s.....................	100	101
Union Detroit 5s..............	99	100½
Do 4½s.........................	98	99½
Virginia-Caro'a 3½s 1941-'38.	100	101
Do 3s 1941-'38..............	99¾	100¾
Virginian 5's......................	100	101
Do 3s 1942-'39..............	99¾	100¾

*Bank in receivership; bonds traded flat.

U. S. TREASURY

[Chicago Tribune Press Service.]

WASHINGTON, D. C., Aug. 7.—The following is a statement of the condition of the United States treasury on Aug. 5, 1937:

Income to date this year....$	538,279,600
Income to date last year....	393,344,200
Increase ....$	144,935,400
Army ....$	43,782,400
Navy	52,638,700
Veterans' costs to date......	59,656,600
Agricultural aid	28,927,200
Relief	717,500
Public works and work relief	214,261,600
Aid to home owners..........	31,775,200
Deficit this year...............	265,200,500
Deficit last year...............	130,730,000
Increase ....$	134,470,500
Balance general fund today..$	2,819,676,000
Balance previous day........	2,811,187,000
Increase ....$	8,489,000
Public debt this date........$	36,814,414,600
Inactive gold	1,239,229,400

RANGE IN BOND PRICES NARROW; CHANGES MIXED

Federal Issues Are Firm; Rails Irregular.

NEW YORK, Aug. 7.—[Special.]—A mixed undertone characterized another dull two-hour trading period in bonds today on the New York stock exchange. Price swings were, for the most part, restricted to a narrow range in listless trading. Total transactions amounted to $2,616,000, compared with $2,712,100 last Saturday.

United States government bonds continued to display a firm undertone despite the slow trading pace. Gains ranged from 1-32 to 4-32 point, while three issues eased 1-32 to 3-32 point. The two hour turnover in treasureries amounted to $123,600, compared with $71,100 on the preceding Saturday.

Rail Bonds Irregular.

More than seasonal gains in car loadings were evidently not enough to jolt rail liens out of their lethargy. Most issues moved irregularly with gains and losses generally confined to fractions. Gainers in the carrier group included B. & O. 4½s, up ⅝; Great Northern 4s, up a point, and C. & O. 4½s, up ¼. Lower were Rock Island 4s, Southern Railway 6s, Pennsylvania 3¼s and New Havens 4s.

Industrials showed stiffening tendencies as traders scanned current trade statistics, earnings and sales reports. Some in the financial community professed to see the beginnings of an upturn from the seasonal summer slump.

Utility Liens About Steady.

Utilities held a fairly unbroken front. Pointing a little higher were Consolidated Edison 3¼s, Pacific Gas 3½s, Interlake Iron 4s, Republic Steel, 4½s of 1950, and Vanadium 5s, at 103.

Foreign dollar issues were uneven with price changes narrow. South American loans showed a little improvement, while Scandinavian obligations tended to sag fractionally.

CHICAGO BANKS STOCKS DECLINE IN LAST WEEK

Chicago bank stock prices declined last week in sympathy with a moderate reaction in listed security markets although some issues moved contrary to the trend.

Continental Illinois declined $5 a share for the week, First National dropped $10 and Northern Trust lost $8. City National advanced $2 and Harris Trust and Savings was unchanged.

Investors' Guide

If you wish information about investments or insurance write to The Tribune Investors' Guide. Inclose stamped, self-addressed envelope for reply. Answers of public interest are published, but inquirers' names are never revealed. Please do not ask for information on more than one company in each letter. Answers to inquiries are based on information which The Tribune believes reliable, fair, and unprejudiced, but The Tribune assumes no responsibility therefor.

Sunday, August 8, 1937.

[Copyright: 1937: By The Chicago Tribune.]

Repurchase of Securities at Depressed Values.

One of the practices for which corporations and other borrowers have been criticized—and justly so—is the repurchase of their own bonds at a fraction of par value while refusing to pay interest.

If a borrower has no money to pay interest on its bonds, certainly it should not have any money to buy back its bonds. The investor who sells is cheated. The investor who holds his bonds benefits because reduction of the amount of bonds outstanding improves their security. The issuer of the bonds evades its obligation by payment of only part of the amount promised, and reduces interest charges.

The situation is similar when corporations quietly buy up their own preferred stock at low prices when not paying promised dividends.

Not so open to criticism is the corporation which buys back bonds at less than par when it is meeting its interest obligations and setting aside funds required for sinking fund retirements.

Different is the corporation which retires bonds through a sinking fund. It is keeping its promise to set aside a certain amount of money each year, this money to be used only for retirement of bonds.

A new concept of fair practice was set forth by the Securities and Exchange commission in granting Middle West corporation permission to buy 10,000 shares of preferred stock of Central Illinois Public Service company, a subsidiary.

After pointing out that Central Illinois preferred dividends are in arrears and are not being paid at the full rate the SEC said:

"The preferred stock is selling below its stated liquidating value and at such prices as in the judgment of Middle West make it a desirable investment. In buying at what might be regarded as depressed prices, Middle West is pitting its investment judgment against those who sell it. Were this done secretly or by private purchase, meritorious objections might well be raised. Here, however, advance notice of intention to buy is made and, furthermore, all purchases will be made in the ordinary course of business through brokers on national security markets at prices openly arrived at. Also, a record of the course of purchasing, under the commission's orders, will be made on a weekly basis."

Evidently it is up to the seller to look out for himself, provided he knows what is going on. Otherwise the repurchaser of securities at depressed values should be subject to severest criticism.

NEW YORK BOND TRANSACTIONS

BOND AVERAGES

[Compiled by the Associated Press.]

	20 rails.	10 indus.	10 util.	10 fgn.
Net change	—.1	+.1	......	+.2
Saturday	91.1	103.2	98.2	73.5
Previous day	91.2	103.1	98.2	73.3
Month ago..	93.1	102.9	96.8	72.9
Year ago....	94.3	103.4	102.6	69.2
1937 high...	99.0	104.4	102.8	74.7
1937 low....	90.9	102.2	95.8	70.5
1936 high...	98.2	104.4	103.1	73.0
1936 low....	86.9	101.8	99.3	67.6
1932 low....	45.8	40.0	64.6	42.2
1928 high...	101.1	98.9	102.9	100.5

TEN LOW YIELD BONDS.

Saturday	111.2	Previous day	111.2
Month ago	110.9	Year ago	111.8
1937 high	113.7	1937 low	108.4
1936 high	113.5	1936 low	110.2
1928 high	104.4	1932 low	86.8

Saturday, Aug. 7, 1937.

Sales today, par value.........$2,616,600 Total sales 1937 to date..$1,893,661,450
Year ago......................... 6,572,000 Total sales 1936 to date.. 2,135,947,000

UNITED STATES GOVERNMENT LOANS.
[United States government loans in dollars and thirty-seconds.]

Sales in thous.	Issue—	High.	Low.	Close.	Net chge.	Closing Bid.	Closing Asked.	Yield.	Close yr. ago.
20	Treasury 3⅜s, '43-'41 March.	106.24	106.24	106.24+	.1	106.24	106.26	1.43	......
1	Treasury 3¼s, 1941..........	106.19	106.19	106.19—	.3	106.19	106.24	1.50	108.28
2	Treasury 3¼s, 1946-'44......	106.29	106.29	106.29—	.3	106.28	107	2.12	108.3
10	Treasury 4s, 1954-'44........	112.18	112.18	112.18+	.2	112.14	112.18	2.14	......
10	Treasury 4¼s, 1952-'47......	117.3	117	117.3 +	.4	117	117.4	2.34	118.17
33	Treasury 2⅞s, 1951-'48......	101.20	101.20	101.20+	.3	101.18	101.20	2.57	......
11	Treasury 2½s, 1953-'49......	99.4	99.4	99.4	...	99.2	99.4	2.57	......
5	Treasury 2¾s, 1954-'51......	100.20	100.20	100.20+	.2	100.18	100.20	2.69	101.16
12	Treasury 2⅞s, 1960-'55......	101.17	101.14	101.17+	.3	101.15	101.17	2.76	102.18
7	Treasury 2¾s, 1959-'56......	100.17	100.16	100.17+	.1	100.14	100.17	2.71	......
1	Fed Farm Mtg 3¼s, '64-'44..	103.24	103.24	103.24+	.2	103.24	103.28	2.63	......
8	Home Own Ln 2¾s, '49-'39..	101.11	101.10	101.11+	.2	101.9	101.11	2.05	101.23
1	Home Own Ln 2¼s, '44-'42..	101	101	101 +	.2	100.31	101	2.03	101.23
2	Home Own Ln 3s, 1952-'42..	103.2	103.2	103.2 —	.1	103.3	103.4	2.49	103.3

DOMESTIC.

Sales, thous.		High.	Low.	Close.	Net chge.
1	AdamsE4½s'46st.	102½	102½	102½	....
1	Alb&Sus 3½s'46.	104	104	104 +	⅛
1	Alleghany 5s '44	95	95	95	....
2	do 5s '49.........	86¼	86¼	86¼	....
3	†do 5s '50 st.....	62	62	62 +	½
1	AlleghVal 4s '42.	108½	108½	108½	....
2	AlliedStrs4½s'50.	100½	100½	100½+	½
10	do 4½s '51.......	98½	98¼	98½+	¼
2	AmIGCh 5½s '49.	107	107	107 +	⅜
4	AmT&T 5½s '43.	112	112	112	[illegible]
[illegible]					

Sales, thous.		High.	Low.	Close.	Net chge.
1	Duq Lt 3½s '65.	106¼	106¼	106¼—	⅝
26	Erie rfg 5s '67 ..	71	70½	71 +	½
10	do rfg 5s '75 ...	70¾	70¼	70¼—	¼
6	†Fla E Cst 5s'74.	12¼	12¼	12¼+	¼
13	GalH&H 5½s'38.	95	94¾	95	....
10	GenMotAc 3s'46.	104	104	104 +	¼
1	do 3¼s '51	102½	102½	102½+	⅛
7	GenStCast 5½s'49	82	82	82 +	1
4	Goodrich 4¼s'56.	101	101	101	....
1	do 6s '45	104¾	104¾	104¾	....
2	GoodyT&R 5s'57.	105	104¾	105 +	⅝
[illegible]					

Sales, thous.		High.	Low.	Close.	Net chge.
1	†do 4s '56	36	36	36 —	½
10	NY&R G 6s '51A.	106	105¾	105¾—	¼
3	§NY S&W rf 5s'37	30	30	30	....
4	NY Tel 4½s '39.	107⅜	107¼	107¼—	⅛
1	†NY W&B 4½s'46	12	12	12 —	½
1	Niag F P 3½s'66.	103½	103½	103½+	¼
11	N Am Co 5s '61.	105	104½	105 +	⅝
2	N Am Ed 5½s'63.	104⅛	104⅛	104⅛—	⅜
1	do 5s '69C	104	104	104 +	¼
1	No Pac 6s 2047.	110⅛	110⅛	110⅛	[illegible]
[illegible]					

FOREIGN.

Sales thous.		High.	Low.	Close.	Net chge.
[illegible]					
1	†S Paulo St 8s'36	40	40	40 —	[illegible]
9	do 7s '40	97	97	97	[illegible]
1	†SerbsCtsSl 7s '62	29⅝	29⅝	29⅝+	[illegible]
2	ShinyetsuE6½s'52	85	85	85 —	[illegible]
1	Styria 7s '46.....	98⅝	98⅝	98⅝+	[illegible]
1	Tokio El Lt 6s'53	75⅛	75⅛	75⅛	[illegible]
10	†UStlWk 6½s'47A	30¾	30¾	30¾+	[illegible]
4	†Uruguay 8s '46.	71½	71½	71½	[illegible]
10	†do 6s '60	68¾	68⅝	68¾+	[illegible]
2	†do 6s '64	68¼	68¼	68¼—	[illegible]

xin—Ex interest. ct—Certificates. †Selling flat on account of default. ‡Selling flat for reasons other than default. §Matured bonds. Negotiability impaired pending investigation.

FEDERAL LAND BANK BONDS

	Bid.	Asked.
4¼s Nov 1958-'38...............	103⅜	[illegible]
4¼s May 1957-'37...............	100⅞	[illegible]
4s May 1958-'38................	102½	[illegible]
4s Nov 1957-'37.................	100⅞	[illegible]
4s July 1946-'44................	110	[illegible]
3¼s May 1955-'45..............	102⅞	[illegible]
3s July 1955-'45................	101⅛	[illegible]
3s Jan 1956-'46.................	101⅛	[illegible]
3s May 1956-'46.................	101⅛	[illegible]

LEAD STOCKS UP SLIGHTLY.

Lead stocks in the United States on July [illegible] totaled 190,431 short tons, against 189,9[illegible] on June 1 and 315,989 on July 1, 1936, according to the American Bureau of Me[illegible] Statistics.

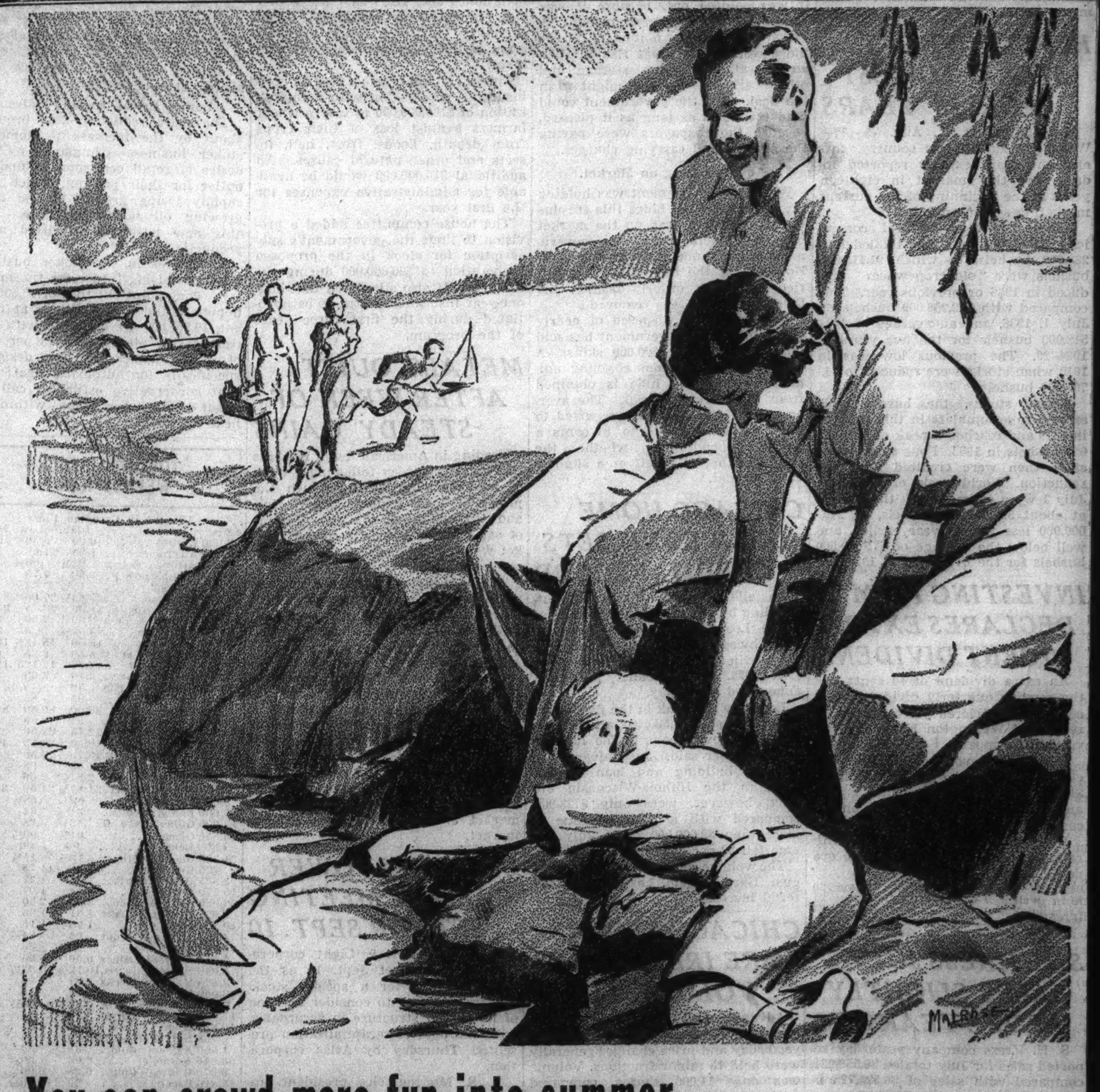

You can crowd more fun into summer . . . when you drive a good used car

Make every summer Sunday a fun-day for your whole family. With a good used car you can all get outdoors and enjoy every free hour to the full.

The quickest way to find a good late model car at low cost is to shop Tribune want ads. There you will find scores of offers of sedans, tourings, convertibles, coaches and other models of practically every make, at prices and on terms which make it worth your while to buy.

Throughout all Chicagoland, thousands of families are getting more fun out of their week-ends in the used cars which they bought through Tribune want ads.

Turn to the Automobiles For Sale columns now. Find out for yourself how easy it is to own and drive a good used car.

Part 3 | Metropolitan Section

Chicago Sunday Tribune

THE WORLD'S GREATEST NEWSPAPER

Neighborhood News, Churches, Clubs, Schools Radio Programs.

N W

AUGUST 8, 1937.

POLES TO STAGE PAGEANT TONIGHT

ATTORNEY BALL RECALLS HIS ONE CRIMINAL CASE

t 82 He Classes It as Total Loss.

BY HAROLD SMITH.

Young Chicagoans cannot remem- when their voracious city swal- ved up the village of Norwood rk, for it happened more than forty rs ago.

But David M. Ball, 6241 North agara avenue, is one who recalls it ll, for he has resided all of his 82 rs in that neighborhood. Mr. Ball credited with being the oldest liv- settler of Norwood Park.

"Settler" is not a good word, for . Ball has never known any other me. His father, Charles, was the ual "settler" of the family, jour- ying to Chicago in 1833, the year t frontier town was incorporated a village.

Settles on Ridge.

Charles Ball, accustomed to the oded hills of his native Massachu- ts, which he had just left, was dis- yed to see that Chicago was set the midst of a swampy flat which ld have stood many more trees. me one told him that there was a h ridge ten miles northwest of icago, so he went out there and ught a quarter section for $1.25 an e. That is a tiny fraction of the d's present worth.

The homestead was a mile south of rwood Park. David M. Ball was n there on June 17, 1855, almost years before the outbreak of the il war. As a young man David k a clerical job in the law offices Justice George A. Meech.

Close contact with the flowery law- s of his day aroused an ambition young David to become an attor- y. In 1872 he began "reading law" the offices of Rickaby, Baldwin & nna. He worked meanwhile as a stal clerk, and eight years later he s examined by the Illinois Su- eme court, passed, and was admit- d to the bar.

One Criminal Case.

On May 26 of that same year, 1880, wyer Ball was married to pretty ura Charbonneau, whose father, seph C. Charbonneau, was also a icago pioneer.

David Ball confined his practice rgely to justice court, although he ndled some divorce cases and other il cases in the higher courts. He fended a criminal case once in his e. His client, a man charged with rder, was acquitted.

"That fellow beat me out of my 0 fee," Mr. Ball relates. "He lived a disreputable part of Chicago, and was threatening to me when I nt to his home to ask for my oney. I was glad to get away with whole skin, and I never went ck."

David Ball believes that the legal ofession in the state isn't what it ed to be.

Yearns for Old Days.

"In the old days," he said, "we wyers had more confidence in each her. If a fellow lawyer told me en he had continued a case of mine a certain day I wouldn't have to to court to see that he wasn't lying. "If, during a court case, opposing unsel offered me a settlement that s acceptable, I'd move for dismis- instantly, knowing that the law- r would keep his word.

"But the law business is much re complicated nowadays. There e more laws and smarter attorneys, d a man can hardly go it alone in e practice of law. Lawyers now st specialize."

Mr. Ball found time to serve as the llage attorney for Norwood Park d later as justice of the peace. He s village attorney at the time of nexation. He was one of the ma- rity who approved the consolida- n.

Merger Aids Children.

"We were having trouble at that me in getting our young people into fferson High school [which is now rl Schurz High]. The merger solved at. When we joined Chicago we so got lower taxes, better streets, d more adequate police and fire otection."

As a lawyer who still handles an casional case Mr. Ball has little pa- ence with the theory that old age ings mental decay. "I think," he id, "that the mind is like a tree. e longer it lives the stronger it ts, provided, of course, that it gets e right kind of nourishment."

KIWANIS TO VIE AS LIARS AT FISH FRY TOMORROW

Truth will be crushed to earth at e annual All-Kiwanis fish fry of e second district to be held in Ha- na, Ill., tomorrow evening, which ll be attended by members of the iwanis Club of Northwest Chicago. C. H. Derebey, president of the rthwest club, has called upon the ost accomplished liars of his club r suitable tall tales told to the ac- mpaniment of sizzling perch and out.

Richard N. Howes of Clinton, Ia., rmer governor of the second dis- ct, will attempt to hold the com- ting liars in check.

Vest Pocket Burbanks Await Algonquin Flower Show

Horticulturists in embryo are little Nancy Bailey and Howard Diercks of Algonquin. Nancy is about to embark on a mission of merciless snipping, because those stems must be just so if her exhibit is going to tak the blue ribbon in the children's display class of the Algonquin Garden club's ninth annual flower show next Tuesday in the school gymnasium. But Howard, too, has designs on that ribbon, as witness the confident smile as he gives a preview of his display. The children will compete in one of fourteen classes of the exhibit. Each class will award blue, red, and white ribbons for first, second, and third prizes and a yellow ribbon as honorable mention. In addition, a sweepstakes prize will be awarded the contestant garnering the greatest number of points in all exhibits. Mrs. Elmer Melahn is chairman of the exhibit committee. Officers of the garden club are Mrs. Delwin Rattray, president; Mrs. A. E. Diercks, vice president; Mrs. William Wahlen, secretary, and Mrs. Fred Reimer, treasurer. [TRIBUNE Photo.]

ALGONQUIN CLUB TO HAVE FLOWER EXHIBIT TUESDAY

Children Will Compete in Four Classes.

The ninth annual flower show of the Algonquin Garden club will be conducted in the Algonquin school gymnasium on Tuesday. Three ribbon prizes and an honorable mention will be awarded in each of 14 classes with a sweepstakes prize to be given the exhibitor garnering the greatest number of points in the show.

The judging points, each of which will count 20 per cent of the total, will be on color harmony, relation of flowers to container, proportion, distinction, and perfection of arrangement.

Children to Have Displays.

The show is open to all single exhibitors or outside clubs, and exhibits must be in the hands of the committee by 10:30 o'clock the morning of the competition. One of the features of the show is to be the children's display of flowers and handwork, the first exhibit of which will be the work of children less than 6 years old. The second part will feature displays arranged by children 6 to 10 years old; the third those arranged by children between the ages of 10 and 14, and the fourth will feature birdhouses built by child exhibitors.

The exhibit will be conducted under the general chairmanship of Mrs. Elmer Melahn, who will be assisted by Mrs. Edward Klicka, Mrs. Arthur Diercks, Mrs. William Melahn, Mrs. Maurice Smith, and Miss Erma Taylor.

Officers of Club.

The officers of the Algonquin Garden club are Mrs. Delwin Rattray, president; Mrs. A. E. Diercks, vice president; Mrs. William Wahlen, secretary, and Mrs. Fred Reimer, treasurer.

The following members, all of whom will compete in the show, complete the roster of the club: Mrs. Edward Bonkoski, Mrs. Walter Dahn, Mrs. Emma Estergreen, Mrs. Charles Gehl, Mrs. George Janak, Mrs. Claude Lace, Mrs. Bert Ottoson, Mrs. Benjamin Pfiaum, Mrs. Raymond Rattray, Mrs. Fred Reimer, Mrs. Henry Ritt, Mrs. Maurice Smith, and Mrs. George Starr.

Kiwanis Golf Tourney.

The Kiwanis club of northwest Chicago will compete with the Lake View Kiwanis club in an interclub meet and golf tournament to be held on Wednesday at the Tam o' Shanter Country club in Niles.

ST. CORNELIUS PARISH OPENS 10 DAY REUNION CARNIVAL NEXT FRIDAY

Present and former parishioners of St. Cornelius church will be reunited during the third annual church carnival on the church grounds at Foster and Long avenues from next Friday until Aug. 22.

The Rev. Luke H. Lyons.

Besides carnival rides and other attractions there will be contests for men and women of all ages. Proceeds of the celebration will be added to the parish fund.

Parish night next Sunday will be featured by a chicken dinner. The following Sunday, the last day of the fair, will be Father Luke H. Lyons day in tribute to the man who founded the church twelve years ago and has been its pastor ever since.

General chairmer for the carnival include Mrs. William Burns, Mr. and Mrs. Clem Manning, and Myron Pedersen. These committee heads have the aid of their appointees and of the Rev. James Cuff and the Rev. Edmund Brazel, assistant pastors of the church.

YOUNG VIOLINIST TO BE SOLOIST AT WILMETTE BOWL

Violinist Fritz Siegal, 19 years old, a graduate of Lane Technical High school, will be soloist when the Illinois Symphony orchestra, under the baton of Izler Solomon, presents the fifth in its series of concerts in the Wilmette bowl, Wilmette, Wednesday night. Other concerts to be presented by the federal music project on the northwest side this week will include the appearance of the Illinois Concert band at the Kelvy Grove Improvement association, 4650 Wrightwood avenue, at 8:30 tomorrow evening. The Jubilee singers will be heard at Chicago State hospital, 6500 Irving Park boulevard, at 7 o'clock Tuesday evening.

The Columbia Concert band will play at the Northwestern University settlement, 1400 Augusta boulevard, at 8 o'clock this evening, and at St. Hyacinth parish, George street and Lawndale avenue, at 8 o'clock Wednesday evening.

PUBLIC LIBRARY IN DES PLAINES HAS RECORD WEEK

New Quarters Attract Rush of Patrons.

Reopening in its new quarters in the municipal building last Monday, the Des Plaines public library experienced the busiest week in its history.

Mrs. Percy Earle, librarian, said that book circulation during the first few days in the new rooms was far greater than any similar period since the library was founded 31 years ago. She attributed the rush to a pent-up demand for reading material and the curiosity of residents to tour the more spacious and modern quarters.

300 at Open House.

This renewed interest in the library was first evidenced on July 30, when more than 300 men and women attended an open house in the new quarters. The two library rooms in the city hall and the corridors outside them were banked with flowers sent by business houses, organizations and individuals.

The members of the library board were hosts and hostesses at the open house. Eric Schalk is president of the board. The members include: Mrs. Edward Shuler, Mrs. Walter Poyer, Gilbert Rudiger, W. R. Sulzbach, Kenneth Downing, E. D. MacLuckie and Fritz Wettin.

The Des Plaines public library began levying its own taxes in 1906, the year it first occupied the old library building at Miner and Graceland streets, the site of the large new municipal center. For the year during which the civic building was under construction the library was housed in temporary quarters in the State bank building.

Scouts Aid Move.

The work of moving the more than 7,000 volumes in the library collection was facilitated by the aid of Boy Scouts and other volunteers. The books occupy the two main library rooms, files and the book workshop occupy a basement room.

The Des Plaines library is open from 3 to 9 p. m. daily except Sunday

Effingham County Club to Hold Reunion Aug. 22

Members of the Effingham County club who live in this region will hold their annual reunion and picnic in the Arlington ballroom grove at Higgins and State roads in Arlington Heights on Aug. 22. An invitation has been extended to those who at one time or another lived in Effingham county or its vicinity.

PICNIC WILL BE HELD BY OUR LADY HELP OF CHRISTIANS PARISH

Several thousands of Austin residents and their friends are expected to attend the twelfth annual picnic of Our Lady Help of Christians church, to be held in Ehrhardt's grove next Sunday. Proceeds will be used to build an addition to the rectory.

The Rev. R. S. Kelly.

The Rev. Richard S. Kelly, pastor of the church, is in charge of arrangements. He announced that buses will be provided to take picknickers from the church at Iowa street and LeClaire avenue to the grove on Talcott road [route 62], three miles west of Harlem avenue.

Games, races, dancing, and other entertainment will be provided. There will be a prize for the first person to answer the question, "Where's Elmer?"

Among those aiding Father Kelly in the arrangements are: Frank Mader, president of the Holy Name society; Mrs. Rose Crossen, president of St. Anne's sodality; Miss Harriet Nerger, president of the Immaculate Conception sodality; and Joseph Solon, president of the Social club. James W. McNichols is general chairman.

100 MORE LEAVE TOMORROW FOR COMMONS CAMP

The fourth group of 100 boys and girls of the near northwest side begins a two weeks' vacation period tomorrow at the 250 acre farm camp near New Buffalo, Mich., which is conducted every summer by the Chicago Commons, 955 West Grand avenue. Miss Lea D. Taylor, head resident of the Commons, announced that almost 300 children and 50 mothers have already spent two week periods each at the camp. Five thousand pine trees have been planted at the camp this year, bringing the total planted in the last six years to 23,000, Miss Taylor said. The trees are the gift of Frank H. McCulloch of Evanston. Partly a work camp, most of its work is done by the children, who are guided by ten counselors.

NEW FIRE TRUCK TO SERVE FARMS IN TWO COUNTIES

Equipment in Roselle Available to 200.

Farmers of northern Du Page and western Cook counties recently supplied themselves with a volunteer fire department. A newly delivered special fire truck will be kept in constant readiness. It is the property of the Roselle Rural Fire Protective league, which was organized early this year, and it is available to the nearly 200 members of the league, according to F. W. Pfingsten, president.

The new truck is housed in Roselle. This is near the center of the territory it serves, bounded by Higgins road on the north, Arlington Heights road on the east, St. Charles road on the south and Barrington road on the west. The territory includes all of Bloomingdale and Schaumberg townships, most of Addison township and parts of Elk Grove and Hanover townships.

Roselle to Man Truck.

Roselle's volunteer firemen, under Fire Marshal John Gieseke, will man the new truck, which is capable of throwing 500 gallons of water a minute. In recent tests the truck developed 105 pounds of pressure in each of seven simultaneous streams.

There are 800 feet of hose, a 450 gallon tank to carry water to fires away from a water supply, and a chemical extinguisher for gasoline or oil fires.

"We've long nedded such modern protection as his," Mr. Pfingsten said. "With such a truck we could have saved many a farm building that was consumed by flames as the owners and their neighbors stood by helpless.

Farmers Contribute Funds.

"Our league was formed as a not-for-profit organization. Most of the farmers in the territory were quick to take advantage of the plan, contributing enough funds so that we could buy the truck outright.

"The league will remain open to membership at charter rates for three months, after which the dues will be increased. We plan to hold dances and other entertainments to raise maintenance funds."

Mont-Lawn Improvement Group to Hold Picnic Aug. 14

The Mont-Lawn Improvement association will hold its annual picnic on Saturday, Aug. 14, at the forest preserve at Forrest Glenn and Elston avenues.

OUR TOWN

Paragraphs About Some Folks You Know.

OUR TOWNER Charles F. Eickhof III. believes that since one's third birthday is not a very common occurrence, especially when one is the third consecutive bearer of a name, and since there is some note of coincidence injected thereby, it should be known that he celebrated his third birthday recently with a party at the home of his parents, Mr. and Mrs. Charles F. Eickholf Jr., who reside at 4604 West Waveland avenue.

Chas. F. Eickhof III.

Their golden wedding anniversary will be celebrated by Mr. and Mrs. Morris Silvers with a dinner today in their home at 4744 North Whipple street. Mr. and Mrs. Silvers have resided in Chicago for 46 years. Four daughters, two sons, 10 grandchildren, one great grandchild, other relatives, and friends will join in the celebration. The sons and daughters are Mrs. Katherine Laskey, Mrs. Lillian Hood, Mrs. Edith Reid, Mrs. Bertha Gardner, and Joseph and Jerry Silvers.

CHAIRMAN representing vocational agriculture teachers from 25 cities and towns in seven counties of Illinois, E. D. Howell of Woodstock will supervise the exhibits of the F. F. A. [Future Farmers of America] during the first day of the agricultural fair in Elgin, which starts Wednesday, August 25. More than 500 high school student exhibitors will compete for prizes with livestock and garden produce.

Mr. and Mrs. Ben Alper, of 2011 N. Kedzie avenue, announce that the Bar Mitzvah of their son, Melvyn, will take place next Saturday in the Humboldt Boulevard temple. They will be at home to friends the following evening after 7 o'clock.

HAROLD GROMER, 681 South Liberty avenue, Elgin, will defend the E. E. Stewart trophy he won last year when he lines his streamlined racing craft against all comers at the annual motorboat races and regatta to be sponsored by the Elgin Marine club on Labor day. Hal will gain permanent possession of the trophy if he can win it again this year.

A. D. Hamilton, of 9 South Chester avenue, Park Ridge, will be host to the board of directors of the Park Ridge Kiwanis club when it meets in his home at 7:30 Tuesday evening.

Following their marriage a week ago, Mr. and Mrs. Anthony Graziano are at home at 2424 Kedzie boulevard. The bride, the former Frances Bianchi, is the daughter of Mr. and Mrs. Leo Bianchi of 1936 North Keeler avenue. Mr. Graziano is the son of Salvatore Graziano of 5101 West Wrightwood avenue.

THE Rev. and Mrs. H. H. Thoren will celebrate their golden wedding anniversary Tuesday at their home, 3800 North Lowell avenue. The Rev. Mr. Thoren was the first president of Western Union college in Le Mars, Iowa. He retired from active work in the Evangelical church last spring. Three sons and two daughters will join the celebration. They are Oliver, Paul L., Mrs. Irene Tilden, Rollo M., and Mrs. Bernice Anderson. The Rev. and Mrs. Thoren will be at home to friends at 2:30 and at 7:30 Tuesday afternoon and evening.

SALVATION ARMY TO OPEN CAMP TO 200 TOMORROW

Nearly 200 Boy Scouts and Girl Guards from various parts of the Chicago area will start a ten day outing tomorrow in the Will Rogers Shagbark camp of the Salvation Army on Camp Lake near Antioch. It will be the fifth annual session of the camp, which is in charge of Adjt. Lester Catlin and Capt. Margaret Dutton of the Salvation Army.

An initiation ceremony, in which veteran campers will "show the ropes" to new campers, will be the first of four Indian council fires programmed.

Corps that will send scouts to the camp, and the troop leads of each include: Temple troop, 1512 Madison street, Henry Vogt; West Madison troop, 2428 Madison street, William French; Kedzie troop, 1634 North Kedzie avenue, Dan Hopballe and Leonard Blix, and Englewood troop, 6405 Emerald avenue, Edward Frayne.

Corps that will send Girl Guards, and the troop leaders, include: Temple, Mrs. Lester Catlin; West Madison, Capt. Dorothy Brewer; Kedzie, Miss Florence Miller; Chicago Lawn, 3422 West 63d street, Miss Christine Calhoun; Belmont, 1518 Belmont avenue, Miss Frances Steiber; Englewood, Miss Ruth Brewer, and Chicago Heights, Miss Ruth Wise.

Democrats of 39th Ward to Have Outing Sunday

Several hundred members and friends of the 39th ward Regular Democratic organization will attend the group's annual picnic in Wayside grove at Dempster street and Ferris avenue in Morton Grove next Sunday. A feature of the entertainment will be a softball game for the championship of the Ald. H. L. Brody league.

600 HAVE ROLES IN HUGE SHOW AT SOLDIERS' FIELD

Circulate More than 50,000 Tickets.

Depicting the contribution of the Polish people to the social, religious, economic, and political expansion of Chicago, more than 600 citizens of Polish extraction will present a historical pageant at 8 o'clock this evening in Soldiers' field as part of the Charter Jubilee celebration.

More than 50,000 tickets have been distributed, it is reported.

Opening the day's celebration will be a parade of 5,000 persons, including participants in the pageant, Polish-American uniformed groups, school children, veterans, ladies' auxiliaries, Boy Scouts, "harcerze," "wianki," "falcons," and others, led by bands and drum and bugle corps.

Scenes Depict History.

The pageant, which unfolds the story of Polish Chicago activities, beginning with the first settlers and ending with the youth of modern times, will be enacted under special lights in drama, song, and pyrotechnics. A specially constructed "magic city" which will present Chicago in all its periods of development will be a feature.

The first scene of the pageant portrays the arrival of the Poles in Chicago. After their defeat by Russia the veterans of the Polish insurrection of 1830-'31 crossed over into Austria, from where they were deported to America. They settled by the Rock river on a grant of land given them by President Andrew Jackson.

The massacre of the Polish settlers by Blackhawk's savage warriors in the war which lasted from 1834 to 1837 is depicted in the second scene.

Two Poles Cast Votes.

In the crude little town of 4,000 two Poles cast their votes in 1837 for William B. Ogden for the first mayor of Chicago after a campaign featuring a stirring torchlight parade and the electioneering of Ogden. This is enacted in the third scene.

Capt. Bernard F. Stampoffski, veteran of the Mexican war, organized and led company F of the 9th Illinois Cavalry during the civil war. His cavalry performed in the campaigns in the border states and with Gen. U. S. Grant in the Mississippi river valley. The romantic figure of this captain is portrayed in the fourth scene.

After the war Peter Kiolbassa, who had risen to the rank of captain in the union army, became a recognized leader of Chicago Poles. He helped organize the first local Polish society of St. Stanislaus Kostka in 1864, thus giving the Polish colony the beginning of organized life. The first Pole from Chicago to be elected to the Illinois legislature, Kiolbassa later occupied many public offices. The founding of the Polish community in Chicago is depicted in the fifth scene.

Chicago Fire Shown.

The sixth scene reënacts the Chicago fire with scientific pyrotechnic displays.

After the Franco-Prussian war of 1870, the Poles, to whom the Prussian government dealt harsh treatment, began migrating to America in increasing numbers. In 1873, according to a conservative estimate, 20,000 Poles resided in Chicago. About 1885, parishioners of St. Stanislaus Kostka alone numbered 50,000. This was the first Polish Roman Catholic parish in Chicago; now there are 43 within the city limits. The seventh scene portrays the mass immigration of the Poles to Chicago.

With the growing number of Poles in Chicago, their activity in civic and cultural life began to increase noticeably. In 1873 the first Polish parochial school was opened at St. Stanislaus, and the first Polish weekly newspaper, Gazeta Polska, made its appearance. It was published by Wladyslaw Dyniewicz.

Take Interest in Politics.

After the start by Kiolbassa, the Chicago Poles took an interest in politics. John F. Smulski was the most commanding figure among the Poles engaged in early politics. An able lawyer and banker and a born leader, he was the first Pole to be elected to the office of city attorney in 1903. In 1906 he was chosen state treasurer and proved his devotion to public service by being the first in his office to turn over all the interest of the public funds to the state.

Because of the large Polish population and its central location Chicago early became the home of the most important Polish national organizations. Nearly all the more important cultural and patriotic undertakings of the Poles in the country either originate in this city or are directed from it.

Love for Arts Old.

Poles are famous as great lovers of art in all forms and many distinguished artists lived in Chicago. The earliest local Polish musician probably was Sylvester Lawinski, a violinist, who conducted a music store on State street near 12th about 1860. Another early distinguished Polish musician was Count Napoleon Ledochowski, pianist, who opened a conservatory of music here around 1870. He also was considered a competent painter.

In the eighth scene of the pageant is portrayed the development of cul-

[Continued on page three.]

ELGIN FARM FAIR TO OPEN AUG. 25 FOR THREE DAYS

Kane County Makes Bid for Supremacy.

Thousands of farm-minded persons throughout the Fox river valley will coöperate as stock and garden products exhibitors, 4-H contestants, and spectators toward making the second annual Elgin Agricultural fair an outstanding farm event. The fair is to be held for three days, Wednesday, Thursday, and Friday, Aug. 25, 26, and 27, in Maroon Athletic field, Elgin, under the sponsorship of the agricultural committee of the Elgin Association of Commerce.

Marcus W. Danisch.

Kane county is expected to prove its supremacy as one of the leading agriculture and dairy centers of the middle west in a huge program during the three days' festival which will include an extensive array of commercial exhibits, exhibits by agriculture students of 25 high schools, a parade, a barn dance, and other novel features as well as the regular stock and 4-H competitions. There will also be a track and field meet, a farmers' picnic, and musical contests.

Nonprofit Venture.

The whole project is a nonprofit venture, with all receipts, in excess of expenditures, to be reserved in a fund to defray costs of next year's fair, according to Marcus Damisch, president of the Kane county farm bureau and a member of the agricultural committee of the Elgin Association of Commerce.

The first day of the fair will be known as F. F. A. [Future Farmers of America] and the Vocational Agriculture day. Agriculture students from 25 high schools in six counties will conduct their annual exhibit of live stock and garden produce. Winners in these competitions are annually awarded hundreds of dollars in cash prizes by the state, and blue ribbons by the judges. E. D. Howell is chairman of the vocational agriculture teachers group which is sponsoring the displays of the F. F. A.

The track and field meet, as well as other athletic contests, and a musical program will be presented by the students on the same day, the activity to last from 9 o'clock Wednesday morning until 10 o'clock that evening.

Second Day Features Dairy.

Elgin Dairy day will be the name applied to the second day of the fair, a feature of which will be the institution of the "Order of the Milking Stool," which will have its inception to honor outstanding farmers of the middle west. Among those to receive the metal milking stools with the occasion, date, and place engraved on them are George Ade, former Gov. Frank Lowden, John I. Case of the Pure Milk association, and Clifford Gregory of Prairie Farmer.

A dairy maid contest will be conducted on the same day, with girls from 16 to 25 years old, representing 35 towns, competing in a milking contest. An agricultural parade will also be held in the afternoon, which will feature more than 500 competing boys and girls, more than 75 commercial exhibits, including articles from tractors to garden seed displays on floats, community floats representing participating towns, and hundreds of head of stock.

On the last day of the fair, 4-H and Kane County Farm Bureau day, events will be dominated by and for members of those two organizations. The girls of the 4-H clubs will produce exhibitions of canning and needlework, while the boys show live stock and garden products, all in competition. Prize winners will be selected and presented with their honors. The day's activity will include the farmers' picnic, with a square dance contest in the evening.

Friday's entire program will be handled by the Kane county farm bureau, whose officers, under President Damisch, are Arthur Fisher, vice president; Conrad Lind, secretary, and Earl C. Hardy, treasurer.

Directors of the bureau are W. A. Beith, M. M. Sherman, I. N. Russell Jr., Reuben Peterson, Robert Gatzelman, James E. Foley, George Dauberman, H. E. McDonough, Charles Keslinger, Charles Zeller, and Glenn Middleton. Arthur C. Johnson is farm adviser and Selma Anderson office secretary.

Members of Committee.

The agricultural committee of the Elgin Association of Commerce is composed of the following: J. G. Massey, chairman; C. S. Leech, co-chairman, and Harry C. Daniels, R. E. Fedou, John Logan Jr., Fred Rupp, William McCredie Jr., J. R. De Lancey, R. M. Pearsall, William Wentworth, S. W. Beck, A. C. Johnson, Marshall Sherman, John Kenton, Walter Davis, Otto Wennlun, E. E. McCoy, Edward Cooke, Marcus Damisch, Stanley Burnidge, Robert Muirhead, Robert Howard, G. F. Abraham, C. E. Collins, Dr. S. L. Gabby, Mayor Myron Lehman, and Commissioners Barbara Lasher and W. H. Trentlage.

High school agriculture teachers who will send students to compete in the live stock and produce contests include C. L. Kutil, Carroll Mummert, George Minot, P. M. Furr, J. C. Murphy, Merle G. Roberts, G. D. Clem, Carl C. Lewis, J. B. Adams, Dale Phillips, Henry Marlowe, W. D. Buddemeier, Leslie Saddoris, Paul Arndt, E. D. Howell, John Schaff, L. E. Foiles, Ben C. Eade, John W. Mathews, W. J. Randles, J. E. Schields, R. W. Terrell, L. H. Botkin, George Staggs, and W. P. Miller.

SPONSORS OF ELGIN'S SECOND AGRICULTURAL FAIR

Members of the agricultural committee of the Elgin Association of Commerce, which is sponsoring the second annual Elgin Agricultural fair, to be held in Elgin on Wednesday, Thursday, and Friday, Aug. 25, 26, 27. In the top row (left to right) are E. I. Otta, Edward Becker, Otto Deters, Tom Loveday, R. M. Pearsall, W. K. Pierce, Arthur Johnson (secretary of the Kane County Farm bureau), E. E. Redeker, Marshall Sherman, Robert Howard, and J. C. Murphy. Bottom row: Robert Muirhead, E. D. Howell, F. T. Norris, W. B. Newlin, Walter Davis, William J. Wrona, T. J. Schmitz (president of the Elgin Motor club), Dr. S. L. Gabby, A. C. Leonard, C. S. Leech (co-chairman of the agricultural committee), J. G. Massey (chairman of the agricultural committee), H. G. Lawrance (secretary-manager of the association of commerce), Mayor Myron M. Lehman, W. C. Kenyon, and Marcus Damisch (president of the Kane County Farm bureau). On the tractor is Judge Harry C. Daniels, president of the Elgin Association of Commerce.

34th Ward Democrats to Hold Picnic Today

A girls' softball game will feature the Thirty-fourth Ward Democratic organization's annual picnic, to be held at Wayside grove in Morton grove today. Ald. Matthew Porten is in general charge of the picnic plans.

ASPIRANTS TO VOCAL LAURELS

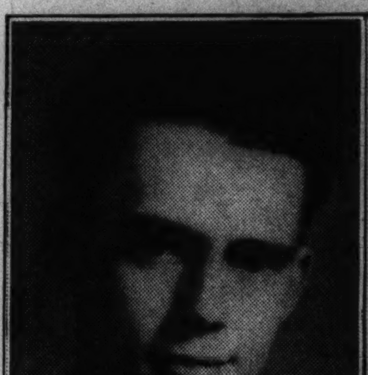

WALTER G. McGRANE.

EVELYN V. JOHNSON.

IRIS MITCHELL.

JEAN MASTRUD.

More than 200 singers residing on the west and northwest sides of the city will be heard Tuesday and Wednesday nights at 7 o'clock, in the second group of Cook county vocal contests preceding the Chicagoland Music Festival. They will be held at the Chicago Woman's club theater, 72 East 11th street. Among those to sing Tuesday night are Evelyn V. Johnson, 21 years old, contralto, and Walter George McGrane, 18, baritone. On Wednesday Jean Mastrud, 20, soprano, and Iris Mitchell, 27, mezzo, will be heard. The public is invited to the competitions. Admittance is free.

MUSIC FESTIVAL VOCAL CONTEST TO OPEN TUESDAY

Singers to Appear at Woman's Club Theater.

The deadline for entry in all festival contests is tomorrow night at 6 o'clock. Signed entry blanks must be in the festival office, room 1418, in Tribune Tower, at that time. If the accompanying blank is used it is suggested that a special delivery stamp be placed on the envelop. The entry deadline in the Cook county vocal contest is passed.

BY PHILIP MAXWELL.

Vocal students residing on the west and northwest sides of Chicago will compete in the Chicagoland Music Festival vocal contest Tuesday and Wednesday nights, beginning at 7 o'clock, at the Chicago Woman's Club theater, 72 East 11th street. Tenors, contraltos and baritones will be heard Tuesday and sopranos, mezzos and basses on Wednesday. The public is invited. There is no admittance charge.

Lucille Barker.

Six outstanding voice teachers and singers will judge the more than 200 entrants in this preliminary competition. They are Harriet Case, William Phillips and Zerline Muhlmann Metzger on Tuesday night and Adolph Muhlmann, Margot Rebeil and Louise Gilbert Wednesday night.

The advent of a baby in the home kept Mrs. Clarabell Bellman, contralto, of 4736 West Hubbard street, from entering the festival contest last summer, the first one she had missed for several years. She is a member of the Oriana a cappella choir, formerly the Austin Choral club. She will be heard Tuesday night.

Among other contestants on the west side are Walter George McGrane, 18, baritone, 5032 North Natoma avenue; Miss Jean Mastrud, 20, soprano, 5510 West Walton street; Evelyn V. Johnson, 21, contralto, 517 North Harvey avenue, Oak Park; Iris Mitchell, 27, mezzo, 1151 South Mozart street, and Lucille Barker, 17, soprano, 216 Elgin avenue, Forest Park, Ill.

WOMEN TO HAVE GARDEN EXHIBIT IN LAKE ZURICH

A rainbow overflow from summer's horn of plenty will transform the parish house of St. Peter's Evangelical church in Lake Zurich next Friday afternoon and night into the fragrant fairyland of a community flower show. The exhibition, the first after a lapse of five years, is sponsored by the Lake Zurich Community Woman's club.

Prize produce of the vineyard, vegetable patch and orchard will be included in the display. There will be a special division for the exhibits of children under 10. In another section will be luncheon and tea tables. Ribbon awards will be made in the regular classifications, and for the special exhibits there will be prizes of nursery plants.

Other features will include a miscellaneous sales booth, in which a piece work quilt made by the women of the club will take the spotlight.

The president, Mrs. A. G. Schwerman of Mundelein, is in general charge with Miss Margaret Fink of Lake Zurich, who is chairman of conservation and gardens. Mrs. Charles Wendell has charge of tables; Mrs. Harriet Eide is chairman of the sales booth; Mrs. John D. Fink heads the refreshments committee, and Mrs. E. I. Irion is chairman of registration.

BELMONT CLUB OFFICERS DRAFT PLANS FOR YEAR

Officers elect of the Belmont Woman's club, headed by Mrs. Willian J. Larkin, the new president, have already launched plans for activities of the coming year. They have the coöperation of Mrs. Arthur Robitschek, the outgoing president, who will be chairman of the busy program committee. Mrs. Harry Rowe is the new first vice president; Mrs. Harry Gaude, second vice president; Mrs. Albert Heegle, recording secretary; Mrs. John J. Hayes, corresponding secretary, and Mrs. Leslie Langil, treasurer.

WAUKEGAN HOME REVERSES USUAL PLAN FOR FLOORS

Living Room on Second; Bedroom on First.

BY LOUISE BARGELT.

Whether or not we incline to the modern in domestic architecture, whether or not the functional appeals to us, or leaves us comparatively unmoved, there is charm and interest in this small, quite unusual, and quite intriguing new home which is now being built for Mr. and Mrs. Lyle Duncan, five miles west of Waukegan. When completed it will stand on a thickly wooded site, 140 feet by 530 feet, amid spreading oaks and elms, and from the large sun porch there will be a splendid view of the river in the distance.

The architects, Ganster & Deeter of Waukegan, have designed a small home with a cubage of less than 16,000 feet; a house no greater in size than that of a typical, servantless apartment, but with a large presence and a personality derived from its modern spirit. The construction is fireproof, with exterior walls of concrete, painted white, and concrete floors throughout—these to be patterned in soft, rich shades. The interior walls of the living quarters are to be cork.

First Floor Bedroom.

The floor plans have been carefully laid out and are of distinct interest, not only because they are unusual, but because much thought and study have gone into them.

On the first floor we find a bedroom 11 feet by 10 feet, which opens on to a sunny terrace at its right. At the left is a large dressing room 7 feet by 10 feet, and beyond this a bathroom. For the unexpected guest there is a small "bunkroom," approximately 8 feet by 7 feet, and also for purposes of diversion a barroom, some 8 feet by 17 feet. Besides this, there is an attached garage 18 feet by 20 feet, and steps leading to a basement. This basement is conventional, practical, and complete. It contains a forced warm air heating plant, oil fueled; water softener, and laundry room.

Large Living Room.

On the second floor we find an open and delightful floor plan, one which is an outstanding feature of the house. There is a large living room-dining room 20 feet by 24 feet, with a natural wood burning fireplace. Doors from this room lead onto a sun porch 18 feet by 20 feet, with wood columns, a roof, and a tile floor.

The kitchen is small, 7 feet by 13 feet, but compact, streamlined, with sink of stainless steel, and painted walls.

The house is insulated throughout, steel sash has been employed, and there will be Venetian blinds at all the windows.

Both in structure and plan the architects and clients have worked together, adhering to the functional requirements of the modern, yet emphasizing livability and charm, together with every provision for simple, unlaborious living.

ADDISON NEEDS A FIRE SIREN, SO IT HOLDS FETE

Volunteers' Carnival to Close Tonight.

As is the custom in neighboring communities of the area, Addison's one big summer fête is the carnival and dance held by its volunteer fire department. The gala occasion, which started yesterday, will come to a climax tonight on the public school grounds, one block north of Lake street on Addison road. It will be the twelfth annual carnival to be held by the department.

A. W. Kruse.

Equipment for the fire department is paid for by public entertainments as there are no taxes nor assessments levied. Invitations to attend the carnival have been sent to the fire departments of Bensenville, Itasca, Roselle, Elmhurst, Villa Park, Lombard, Mount Prospect, Berkley, Hillside, Bloomingdale, and Franklin Park.

A temporary dance floor has been erected on the carnival grounds, and music will be provided by Hanfield's orchestra. Last year the carnival w[as] rained out, and there is still $400 [to] be paid on motorized equipment t[hat] cost $6,000. A. W. Kruse, a carpen[ter] by trade, was elected chief of the [de]partment last March. Personnel [of] the department includes:

Ed Oestman, assistant chief; Wal[ter] Krage, secretary and treasur[er]; Henry Oestman, hose captain; He[r...] Brinkmann, assistant hose capta[in]; Al Thon, hook and ladder capta[in]; Emil Brinkmann, assistant hook a[nd] ladder captain, and Ted Krage, A. [J.] Miller, Paul Helfers, and Mar[...] Moeller, engineers.

Members of the carnival enterta[in]ment committee are Walter Kra[ge], A. J. Miller, Al Thon, Paul Helfe[rs] and Emil Brinkmann.

The department serves the farmi[ng] community within a radius of f[...] miles. Alarm is sounded by an [...] bell in the village hall, but membe[rs] of the department say that with [so] much noise from modern radios t[he] bell does not ring out with the cle[ar]ness of early days and that a siren [is] much needed. In answering a c[all] the volunteers are paid one doll[ar] and one dollar an hour thereafter [for] their labor.

Mayor M. W. Eggerding and me[m]bers of the village board are parti[ci]pating in plans for the carniv[al].

Hanson Park Republican Women to Picnic Today

Games and entertainment will [be] provided at the annual picnic of t[he] Hanson Park Women's G. O. P. cl[ub] to be held in Thatcher's grove toda[y], Mrs. Anna Rizzo, chairman, a[n]nounced last week. There will [be] free bus service between the clu[b] room and the grove.

1937 CHICAGOLAND MUSIC FESTIVAL ENTRY BLANK

(Check entry. Please Type or Print)

(The deadline for entry in all festival contests [except for Cook county vocalists, the deadline having passed] will be Monday night, August 9, at 6 p. m.

BAND { Adults...... Juvenile..... DRUM CORPS { Junior....... Juvenile..... CHORUS { Men........ Women..... Mixed.......

Name of Orangization........................ No. in Group..............

Director........................ Address..............

City........................ State..............

INDIVIDUAL ENTRY

VOCAL

(Check) Soprano.............Mezzo.............Contralto.............

Tenor.................. Baritone.................. Bass..................

INSTRUMENTAL

(Check) Violin........Cornet........Harmonica.......Baton Twirler.......

Name.. Age..............

Address..

City........................ State..............

(Please fill in and send to Philip Maxwell, Music Festival Director, the Chicago Tribune, Room 1418, Tribune Tower, Chicago, Ill.)

INSULATE!
DEPENDON SUPER-INSULATION
1. Keeps heat OUT all summer!
2. Keeps heat IN all winter!
3. Keeps ceilings clean!
No house can afford to be without it.
Phone Dependon today. Get the best insulation the most economically. Small terms if desired. We do work everywhere.
DEPENDON ROOFING & INSULATING CO.
3517-29 N. CICERO AVE.
PALisade 8600

PAINT NOW!
TAKE UP TO 18 MONTHS TO PAY
WE USE SHERWIN-WILLIAMS PAINT
Interior and exterior painting on easy monthly payments. Union workmen only. We carry workmen's compensation and public liability insurance.
Phone or write for free estimate
CRANE PAINTING AND DECORATING CO.
4255 Milwaukee Ave.
Phone PENsacola 6300

YOUR GUARANTEE—34 years at one address
"CALL MADSEN'S" for Fine Quality Upholstering
Phone Humboldt 6049 for Free Estimate. (We Call Anywhere)
2-PIECE SUITE COMPLETELY REUPHOLSTERED AND REBUILT 24.50 Labor Only
RUG AND FURNITURE CLEANING—REPAIRING—REFINISHING, ETC.
M. R. MADSEN & SONS
1626-30-32 N. California
Phone Humboldt 6049
Showrooms Open Tues., Thurs., Sat. Eves.

Come on, Folks, try
YOU NEVER TASTED ANYTHING FINER
SKILLET FRIED CHICKEN
ALL YOU CAN EAT FOR $1 Per Person
Bartel's 6935 Sheridan Rd.

During this week, we are closing out hundreds of items purchased at bankrupt sales, close-outs, discontinued sizes and slightly soiled at real bargain prices. All of this stock is new and 100% usable.
Just a Few of Many "Buys" Listed Below
5X panel doors....$2.25
French and sash doors....$3.50
Combination doors, with screen....$3.50
Garage doors, several designs....$4.50
Box window frames, assorted sizes...$2.25
Wall board, all sizes, sq. ft....2c
Gypsum plaster board, 40"x8', 1/2" thick, sq. ft....3c
Insulating board, small sizes, 1/2" thick, sq. ft....1 1/2c
Slate roll roofing, first quality....$1.79
600 BAGS—MIKAKORK VERMICULITE insulation, $1.05 value, sac., per bag..65c
3/8x2 flood damaged oak flooring, brd. ft.3c
Windows and sash, glazed, as low as..60c
Kitchen cabinets, 2 styles, each....$5.00
1/4-inch plywood panels, sq. ft....3 1/2c
Porch columns, 7' to 10' round, ea..$3.00
1,000,000 LIN. FT. INT. & EXT. MLDG., IN FIR, WHITE PINE, YELLOW PINE, GUM, OAK, BIRCH as low as, per lin. ft..1/2c
Cabinet sinks, porcelain, 5' to 12'..$10.00 up
Porcelain enamel combination kitchen cabinet with sink, refrig. and stove sections, $157.50 value, sacrifice....$37.50
2,000 assorted sizes, cupboard doors.25c up
100 used copper screen doors, each..$1.00
Most Complete Stocks in Chicago
See Others First Then See Ours
SIEGEL ON THE LEVEL LUMBER CO.
4815-45 W. GRAND AVE.
BERKSHIRE 4420

SALE! at our MAIN WAREHOUSE ONLY
GREAT SAVINGS ON ALL HOME APPLIANCES!
LARGEST SELECTION IN CHICAGO TO CHOOSE FROM. ALL NATIONALLY KNOWN MAKES.
Brand New, Floor Samples, Demonstrators, Odds and Ends. All Fully Guaranteed, Some in Crates.
LOWEST TERMS LOWEST PRICES

ELECTRIC REFRIGERATORS
GENERAL ELECTRIC Monitor Top, sealed unit. Exchanged....$49
1937 KELVINATOR, Slight shipping damage....$85
GENERAL ELECTRIC Hotpoint New Sample....$95
CROSLEY SHELVADOR 1936 new sample, was $149....$97
SPARTON, 6 ft. De Luxe, was $199.50, with Vege-A-Bin....$95
FREE DELIVERY AND SERVICE
KELVINATOR, 5 cu. ft. reo....$39
FRIGIDAIRE "Meter Miser." 1936 new sample....$79
CROSLEY SHELVADOR. Repossessed....$49
NORGE, 5 cu. ft. Sample, with famous rollator....$69
WESTINGHOUSE—Large 7 cu. ft. De Luxe model—was $254.50. Now....$129

PHILCO—RCA—VICTOR—ZENITH RADIOS
PHILCO Low Boy Console Models....$19
ZENITH 1936 Low Boy Was $39.95....$19
NEW 1938 10-TUBE RADIO. Special Price....$19.50
RCA VICTOR—7 Metal Tubes. All wave. Was $84.50, now..$35
ZENITH 9-Tube Long and Short Wave. Was $79.50..$39
Close Out MIDGET RADIOS $5
1937 PHILCO—Automatic tuning; 15 tubes Save!....$59
STROMBERG-CARLSON 9-Tube DeLuxe Console. Was $184....$60
ZENITH 1937—Zephyr model. Reduced to....$50
Philco 11-Tube 16X Inclined Sounding Board. Was $175....$75

NATIONALLY KNOWN WASHERS
THOR DE LUXE—Demonstrator. Was $89.50..$39.00
G. E. HOT POINT with Pump-Double tub. Large size. Reg. Price $99.50....$50.00
WESTINGHOUSE DE LUXE Double tub. Regular price $109.50....$55.00
THOR GENTLE HAND—New 1936 guaranteed. $89.50 regular price....$49.50
SOME MODELS ONLY 1 or 2 of A KIND
THOR RECONDITIONED — Fully guaranteed, formerly sold for $89.50....$19.00
ABC—New sample. Only....$39.00
1936 Washer—Regularly $39.50, now....$25.00
1937 BEE-VAC — New Regular $49.50, now..$29.50
NORGE MODEL 70—Floor Sample. Was $79.50....$39.00

LARGE SELECTION OF GAS RANGES—NEWEST MODELS
Brand New Table Top Gas Range. Sample..$25.00
SUPER VALUE DETROIT-JEWEL. Used...$15.00
WELL-BUILT Table Top. Was $44.50. New....$25.00
1937 DETROIT-JEWEL. New sample, now....$39.00
7,000 SQ. FT. LOADED WITH APPLIANCES
CROWN. Brand New Sample; Robertshaw Oven Control. Was $79.50. New....$59.00
TAPPEN divided stainless steel top, slight damage. Was $119.50. New....$59.50
UNIVERSAL, fully insulated, large oven with heat control. Was $79.50. New....$55.00

Hundreds of Others Too Numerous to Mention
CASH OR TERMS
No Interest or Carrying Charge if Paid in 90 Days
OIL HEATERS
Brand New Floor Samples
Discontinued Models
AMERICAN—Floor sample. Reg. price $79.50. Now....$39
FLORENCE—Floor sample. Reg. price $49.50....$29
WASHINGTON—Brand New. Reg. price $69.50....$39
QUAKER MODERN CIRCULATOR. Now....$39
Not Connected with Any Utility Co.
OPEN SUN. 10 TO 5
EDISON'S WAREHOUSE OUTLET
OPEN EVERY NITE TILL 10 P.M.
1100 W. WASHINGTON BLVD.
Corner Aberdeen Ave. One Block North of Madison St.

NEW PRESIDENT OF HAUGAN P.-T. A. APPOINTS AIDS

Mrs. Abraham Blum Heads Group This Year.

Plans of the Haugan Parent-Teacher association are in advanced stage as the new fiscal year opens, because Mrs. Abraham Blum, the new president, was head of the former program committee which mapped many of the ensuing year's activities.

Mrs. B. D. Thomas, who served with Mrs. Blum on the program committee last year, was selected by the new president to head that important group this year.

Other program committee members who have just been honored by Mrs. Blum with committee chairmanships are: Mrs. Ben Falk, membership; Mrs. Eli Gurvey, music; Mrs. Samuel Lipson, publicity; Mrs. William Rifkind, visual education, and Mrs. G. H. Shavel, ways and means.

Mrs. Helen Rojik was named to head the art committee, and Mrs. Ben Plotsky is the new head of the budget and finance committee. The bulletin committee's new chairman is Mrs. L. B. Goldberg, while Mrs. Lillian Kalous has charge of child hygiene.

Citizenship and legislation affairs will be steered by Mrs. Jacob Van Emden. Mrs. James Epstein is the new head of the exceptional child committee. The club historian is Mrs. Michael Gerber. The homemaking committee chairman is now Mrs. Sidney Baskin, and the hospitality committee is now headed by Mrs. Oscar Rubin.

Other New Leaders.

Other newly appointed committee heads are: Mrs. Elmer Dick, humane education; Mrs. H. C. Spoden, juvenile protection; Mrs. Barney Siegle, poster; Mrs. H. H. Clauss, printing; Mrs. Ben Chaden, parent education; Mrs. Gabriel Dushman, Parent-Teacher magazine; Mrs. Samuel Wolff, radio; Mrs. John Balikov, recreation and social; Mrs. Irwin Katz, safety; Mrs. H. L. Brody, school beautiful; Mrs. Arthur Klecker, school education; Mrs. Frank Borofsky, student aid, and Mrs. Henry Henkin, summer round-up.

Mrs. Robert Schwede, president of the Midwest council of Parents and Teachers, has made public her new committee appointments.

Mrs. Fannie Leiser, 3118 North Francisco avenue, is the new head of the budget and finance committee. The bulletin committee is headed by Mrs. Harry Prodoehl, 6049 Fletcher street, and the exhibits committee by Mrs. Fred Heller, 3022 Fletcher street, while Mrs. A. G. Hoppe, 5448 Potomac avenue, heads the extension committee.

Directs Home Economics.

The home economics committee is now under the chairmanship of Mrs. William Tompkins, 2819 Luna avenue. Two women Mrs. Arthur Lynge, 1626 North Talman avenue, and Mrs. Herbert Teisler, 1729 North Melvina avenue, share the chairmanship of the hospitality committee. Mrs. D. J. Sherwin, 2179 North Mobile avenue, is head of the humane education committee.

Mrs. William Stemmerman, 3506 Diversey avenue, is the new leade of the committee on juvenile protection, and Mrs. Roland Rusboldt, 2837 North Austin avenue, is the legislation committee's new chairman.

Other committee heads are: library service, Mrs. C. Serzen, 3430 North Harding avenue; membership, Mrs. J. W. Daniel, 2900 North Natoma avenue; music, Mrs. Sylvia Holtsberg, 2065 North Nebraska avenue; antinarcotics, Mrs. George Todt, 1837 North Monticello avenue; parent education, Mrs. J. M. Edwards, 1712 North Mango avenue; Parent-Teacher magazine, Mrs. Carl Lindquist, 1533 North Leamington avenue; publicity, Mrs. Robert Franson, 3022 North Kenneth avenue; publications, Mrs. Marcus Colberg, 1918 North Kostner avenue; recreation, Mrs. John Lake, 3642 Overhill avenue, and safety, Mrs. Edith McCue, 2926 North Troy avenue.

Other Committee Heads.

Mrs. Carl Vorbau, 3047 North Kenneth avenue, was named head of the scholarship fund committee. The school education committee is in charge of Mrs. K. Antes, 1645 North New England avenue, and the student aid committee by Mrs. E. Rudnick, 2318 North Sacramento boulevard. Mrs. W. C. Krull, 5021 Nelson street, is the new leader of the summer round-up committee, and the visual education committee is headed by Mrs. Henry Schlaufman, 2943 Austin avenue.

INDEPENDENCE PARK AIDS GIRLS' NATURE STUDIES

With a membership of 35 young people, a flourishing garden to its credit, and many mounted twigs and leaves for nature study, the Junior Garden club of Independence park, 394ͬ North Springfield avenue, is one of the leading clubs of the park.

The group meets every day except Saturday and Sunday. The membership includes Dorothy Galczynski, Charlotte Franzak, Delores Dietrick, Mary Lou Koepke, Dolores Gundersor, Rosanne Kazmer, Lucy Ruhschlager, Barbara Jean Kindberg, and Grace Kreway.

Others are Laverne Mac, La Vergne Bremer, Marjorie Greiner, Sylvia Koessler, Helen Stritzel, Lois and Jean Walker, Lois Denhard, Patsy Smith, Mardeen Bohn, Mary Jane McGovern, Margaret Drain, Kathleen McArdle, Florence Stevens, Mary Schuttler, Georgette VanDeSande, Virginia Jablawicz, Merle Musson, Marjorie Crusnow, Marjorie White, Doris Loome, Virginia Sterrett, Loraine Dodgers, Betty Brown, and Florence Jegenholtz.

WET BASEMENTS
Made bone-dry by the marvelous new Seal-Seep Waterproofing System. Applied on inner surface. No outside excavating necessary. Social rooms and all sorts of wet sub-surface structures cured permanently. Written guarantee.
C. F. BREHME Phone
4633 DRAKE AVE. JUNiper 4153

BRIDE OF BOSTONIAN

The former Miss Mary Margaret Clark, daughter of Mr. and Mrs. Lincoln R. Clark of Arlington Heights. On July 10 Miss Clark became the bride of John B. Ford, son of Mr. and Mrs. Edmond J. Ford of Boston, Mass.

[Du Bois Photo.]

FOUR NEW SCOUT UNITS FORMED ON NORTHWEST SIDE

Churches, Kiwanis and Lions Are Sponsors.

The northwest district of Boy Scouts has added two troops and two Sea Scout ships to its roster, it is announced by George M. Schnier, district executive.

Troop 27, one of the recently formed groups, is sponsored by St. Anne's Episcopal church, 2016 North Kimball avenue, and is under the leadership of Walter N. Scott Jr. of 2223 North Monticello avenue. He is assisted by Frederick N. Jewel of 3409 Cortland street. John Konigsfeld, 3121 North Hamlin avenue, is chairman of the troop committee, which also includes Martin Bertweit, 3405 McLean avenue, and Sydney Baker, 4623 Costello avenue.

Sponsored by Kiwanis.

Troop 966 is sponsored by the Kiwanis club of Edison Park and Norwood Park. Under the leadership of Carl Stockdale, 6807 Oleander avenue, the troop meets at 6731 Olmsted avenue. The assistant scoutmaster is Miles A. Towne, 6024 Navarre avenue. Under Chairman James E. Wax, 6910 Ottawa avenue, the troop committee is composed of Edward H. Gavin, 5819 Olcott avenue; J. W. Cameron, 6914 Oleander avenue; K. O. Engholm, 6800 Oriole avenue; G. A. Wadstrom, 6691 Oliphant avenue, and O. A. Cherry, 6926 Oleander avenue.

One of the new Sea Scout ships, the Dolphin, is sponsored by the North West Lions club, 4300 North avenue. Eight members comprise the ship's crew, whose skipper is Clayton L. Redifer of 5736 North Talman avenue. E. W. Gallis, 3756 West North avenue, is chairman of the ship committee, whose other members are Walter E. Foss of 4242 Potomac avenue, and R. M. Hutchinson of 4046 Armitage avenue.

Galewood Church Ship.

The second new ship, the Prairie Schooner, is sponsored by the Galewood Congregational church, 3515 Bloomingdale avenue. Berndt A. Dahlstrom of 5645 Crystal street is skipper of the crew of 10. Ship chairman is A. L. Lapp of 1823 Narragansett avenue. His committee includes John Duncan, 2421 North Newland avenue, and D. B. Weren, 2369 North Newland avenue.

IRVING PARK 'Y' YOUTHS ACTIVE IN SPORTS FIELD

By judicious planning officials of the Irving Park Y. M. C. A. have maintained their midsummer activities at a high level this year. Special trips, musical programs, supervised sports and swimming lessons at the 'Y' pool at 4251 Irving Park boulevard are among the features that are holding attendance figures high.

Twenty men are enrolled in the Life Saving institute held at the pool at 9 p. m. each Monday and Thursday. Sammy Mummery, swimming instructor, has charge of the course.

The Avondales are leading in the Irving Park Y Church Softball league, but are being crowded closely by St. Peters Lutheran. The league season has less than two weeks to run.

Members of the boys' department will be taken on a tour through the Chicago fire drill school next Tuesday. In the afternoon the boys will attend the Cubs-Pirates game. The next day the winners of the July membership awards will picnic at the North Dunes. These boys include Keith Wick, Charles Doering, Allan Bethe, Harold Burt, Robert Burt, Raymond Miller, Jack Noe, and Jack Fairbrother.

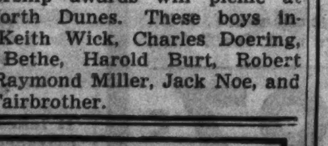

Wringer Rolls.................. $1.25
BLANKS 12x1¾
Parts for All Makes of Washers
MAIL ORDERS FILLED PROMPTLY
Vacuum Cleaner Dust Bags. All Makes........ 99c
ELSTON APPLIANCE CO.
4335 ELSTON AVE.
Phone Juniper 8676
Free Estimates on Repair Work

BRIDE AT HOME

[Du Bois Photo.]

Following an extended honeymoon tour of the west Mr. and Mrs. Eugene Murphy Jr. are at home at 3739 Cornelia avenue. Mrs. Murphy is the former Miss Evelyn Thomas, daughter of Mr. and Mrs. Edwin Henry Thomas of 4047 Waveland avenue.

POLES TO STAGE PAGEANT TONIGHT ON LAKE FRONT

[Continued from first page.]

tural life by the Poles, with native dances in brilliant costume, music, and art forming the principal theme.

During the world war about 10,000 Poles from Chicago served under the American flag, and two Polish boys, one from Chicago and the other from Milwaukee, captured the first German prisoner taken by the American army in France.

The ninth scene, the world war period, depicts a recruiting station in a Polish section of Chicago gaining a record number of enlistments and the death of Peter Wojtalewicz, the first Chicago boy to die under enemy fire.

Chicago is sometimes referred to as the "capital" of the American Poles. Over half a million reside here now, according to latest statistics.

"Youth Carries On" is the title of the tenth and last scene which portrays the post-war period of social and economic development with a grand finale.

The executive committee in charge of the arrangements for the pageant is composed of Paul Drymalski, chairman; Martin Gorski, vice chairman; Joseph T. Spiker, treasurer; Frank S. Barc, secretary, and Stephen Adamowski, the Right Rev. Thomas Bona, Leon Gienicki, Walter Imbiorski, John Konopa, Marion G. Kudlick, Angeline Milaszewicz, John E. Nikliborc, Leon C. Nyka, Karol Piatkiewicz, Victor L. Schleager, the Rev. M. N. Starzynski, Myron E. Steczynski, and Lawrence F. Zygmunt.

AUGUST SPECIAL
For a Limited Time Only
PERMANENT WAVE
ONLY
$1
INCLUDING

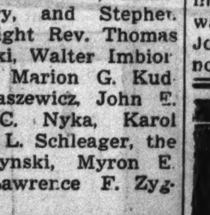

Shampoo and Set
Beautiful and lasting with a full head of curls. Lowest price ever offered.
Call Pensacola 5440
KEYSTONE
DEPARTMENT STORE
4344 Keystone Ave.
Cor. Elston and Montrose

11 ON NORTHWEST SIDE WIN C. M. T. C. AWARDS AT CAMP

Get Medals for Sports and Military Work.

For excellence in military training and athletics, 160 of the 1,200 young men at the Citizens' Military Training camp at Fort Sheridan received awards and medals in a colorful ceremony before thousands of admiring parents and friends, July 31, Visitors' and Patriots' day. Of the 182 awards to the 160 trainees, 129 were captured by Chicagoland youths, including 11 by northwest side representatives.

Presentation of the honors was the high spot of the day's activity which included an athletic meet, inspection of the camp by the visitors, a parade, and the final review. With their performance on this day, the 1,200 young men climaxed their four weeks training period, and Wednesday they broke camp and returned to their homes in Illinois, Michigan, and Wisconsin.

Among those present during Visitors' and Patriots' day were Maj. Gen. Charles D. Herron, commander of the 6th corps area; Admiral Hayne Ellis, commandant of the naval district of the Great Lakes, and Col. G. A. Campbell, temporary commander of Fort Sheridan.

Ranking as outstanding trainees in their respective courses. John Bennett, 636 North Chicago avenue, Rockford, and Leroy H. Lindgren, 2934 North Keating avenue, Chicago, received two of the 13 medals awarded by the Military Training Camps association on the basis of general military excellence.

The remainder of the winners from the northwest area received awards for their victories in athletic contests.

Member of Winning Team.

Henry J. Giza, 2440 North Lorel avenue, was a member of the softball team which won the camp championship. An individual champion was John A. Francisco, 2527 North Mason avenue, who fought his way to first place in lightweight boxing. Edward Vrba, Kirkland, was runnerup in class three wrestling.

Arthur Gershman, 4748 North Albany avenue won the tennis singles title, and Matthew J. Wiersema, Bensenville, took second place in the high hurdles. Francisco annexed his second medal by finishing third in the 440 yard dash.

Norman Johnson, 5424 Walton street; Aldo Gasparucci, 3306 North Kilbourn avenue, and Henry Cygnor, 1809 West Augusta boulevard, completed the Red Cross life saving course, passed the prescribed test, and were awarded the senior Red Cross life saving certificate.

5 GENERATIONS OF FEMININITY AT BIRTHDAY PARTY

Five generations of women were represented at a birthday party on the northwest side of Chicago recently.

The principal guest was Mrs. Nettie Johnson of Dayton, Ky., who was 90 years old last July 22. Among Mrs. Johnson's Chicago relatives who attended the party were two daughters, three grandchildren, twelve great-grandchildren and two great-great-grandchildren.

The Chicagoans at the party were only part of Mrs. Johnson's descendants.

Mrs. Johnson is the widow of George Johnson of Dayton, retired carpenter and civil war veteran who died eight years ago. She is visiting at the home of her daughter, Mrs. V. H. Harbert, at 5101 North Christiana avenue, where the party was held.

The Chicago daughters of Mrs. Johnson are Mrs. Mary Niedner, 1627 North Keeler avenue, and Mrs. Hattie Reekers, 2237 Washington boulevard.

Her grandchildren living here are Preston Reakers, Walter Ainsworth and Mrs. Harbert.

The Chicago great-grandchildren are: The Harbert children—Helen, Marion, Florence, Betty Jane, Victor Jr., and Mrs. Joseph Nichol; the Ainsworth children—Donald, LaVerne, Ralph and Dorothy, and the Reakers children—Preston and Normand.

The great-great-grandchildren are Mrs. Nichol's two daughters, Patricia Ann and Jean Marie.

32d Ward Young Democrats to Hold Picnic Next Week

Members of the 32d Ward Young Men's Democratic organization will hold their annual outing and picnic in the Villa Garden grove at 6917 Milwaukee avenue in Niles next Sunday, Joseph M. Popko, president, announced.

WANTED
1,000 MEMBERS FOR
ROLLAND'S
Jewelry Xmas Club
Memberships as low as 25c per week
Special Jewelry Buying Privileges to club Members.
Be sure to inspect our window for big surprise which awaits all members of our Xmas Club
ROLLAND'S JEWELRY
2721 Milwaukee Ave.
Directly Opposite Harding Theater
Come in for details or send for free folder

Lead Jefferson Park Merchants

These men were recently inducted into offices of the Jefferson Park Chamber of Commerce. The installation was held at the Jefferson Park fieldhouse, Higgins and Long avenues. Seated, left to right, are Otto E. Gorske, president, and Stanley T. Gross, secretary. Left to right, standing, are I. G. Annes, treasurer; F. H. Belke, vice president, and W. W. Luedtke, chairman of the board of directors. Belke and Annes were re-elected.

[TRIBUNE Photo.]

Veterans and Business Men Back Des Plaines Carnival

Combining what has hitherto been three separate carnivals into one celebration, Des Plaines is planning four big days of entertainment, Aug. 18 to 21. Organizations participating are the Des Plaines Business Men's association and local posts of the American Legion and Veterans of Foreign Wars.

Miss Violet Blume.

Profits from the celebration will be divided four ways, one part to each of the organizations to be used in their service work and the other part to be used for charity.

A feature of the celebration will be a popularity contest, with a full week's all expense tour of the Great Lakes as the award for the winner. Early entrants in the contest were Miss Virginia Bauske, Miss Margaret Stueber, Miss Ruth Selden, Miss Frances Gould, Miss Violet Blume, Miss Frances La Mantia, Miss Mary Ann Jordan, Miss Laura Breuscher, and Miss Elsie Colditz.

Street to Be Lighted.

Two blocks, Ellinwood street from Pearson street to River road, will be brilliantly lighted at night, and a fence will be placed along the railroad right of way to prevent accidents. Music will be provided by the Elks' band and the Sons of Legion drum and bugle corps. Boy Scouts will serve as guides and in policing the grounds.

Murray S. Smith, secretary of the Des Plaines Business Men's association, is general chairman of the celebration, with W. L. Fabian as assistant.

Chairmen of Arrangements.

W. A. Townsend is ticket chairman; W. J. Ladendorf will have charge of the refreshment stands, and Alfred Blume will supervise the food booths. Joseph Hinze is chairman of the Legion committee, and Charles Thompson is chairman for the Veterans of Foreign Wars. William P. Ziehn and E. P. Flaminio are members of the finance committee.

3,000 Park Employes Plan Picnic for Next Sunday

Three thousand employés of the Chicago park district from all parts of the city will attend the first annual picnic of the district's Employés Voluntary Welfare association next Sunday at Calumet park, 98th street and Lake Michigan. The program will continue from noon to midnight.

MODERN GLASSES ON BUDGET

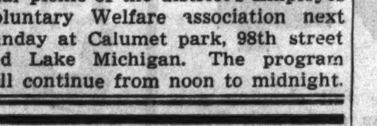

PAY WHILE YOU WEAR
No need to suffer the discomfort and annoyance of wearing old glasses that no longer fit you properly.
Enjoy keen, sparkling vision through new smart looking glasses. Glasses that will be comfortable, that will harmonize with your features and, above all, that will be restful and soothing to your eyes.
And you may pay for these glasses in small weekly installments while wearing.
Come in for an examination NOW. There is no red tape or delay.
$1 DOWN WEEKLY
2 Locations
HUMBOLDT
Optical Co.
3637 W. CHICAGO AVE.
3116 W. NORTH AVE.

GLADSTONE POST TO DEDICATE NEW LEGION MEMORIAL

Mortar to Honor Memory of Post-War Dead.

Next Sunday afternoon at 2 o'clock Gladstone post of the American Legion will dedicate a mounted trench mortar located next to the post headquarters, 5641 Milwaukee avenue, and recently erected as a memorial to "Nicholas Edward Sims and all other veterans who have died since Nov. 11, 1918." Mr. Sims was the first junior vice commander of the post. The ceremonies will be in charge of Ben Piekarski, chairman of the Americanism committee, who will be assisted by Herman M. Mendelsohn. The speaker will be Gen. Victor A. Rule, member of Billy Caldwell post. Emil J. Munson is commander of Gladstone post.

Officers recently elected by Gen. George Bell Jr. post are Harry McLaughlin, commander; Dr. J. Audrey Sanders, senior vice commander; Irwin Harland, junior vice commander; John Olk, finance officer; Edwin Rehand, service officer; Stephen Fleming, judge advocate; Dr. Harold Sofield, medical officer; George Ehrler, chaplain; James Sinding, sergeant at arms, and Harold Willis, adjutant.

New officers of the Sons of the Legion squadron are Dick Elliott, captain; Bruce Bergum, first lieutenant; Pat Bittner, second lieutenant; Keith Anglemier, finance officer; Billy Walsky, chaplain; Kenny Guetlich historian; John Carl Andre, sergeant at arms, and Irwin Harland Jr., adjutant.

Officers elected by the auxiliary are Mrs. Ethel Maud McLaughlin, president; Mrs. Fannie Harland, first vice president; Miss Betty Murdoch, second vice president; Mrs. Mary Torterici, treasurer; Mrs. Helen Rhode, historian; Mrs. Gertrude Murdock, chaplain; Mrs. Viola Boerstal, sergeant at arms, and Mrs. Beatrice Haworth, secretary.

Officers recently installed by Billy Caldwell post, made up of veterans residing in Edgebrook and Sauganash, are Harry R. McNamara, commander; Arthur Fred Lueck, senior vice commander; Michael J. Finn, junior vice commander; Herbert L. Kumpfer, finance officer; Donald T. Morrison, adjutant; Louis Ollmart, sergeant at arms; G. Earl Grindle, historian, and Victor A. Rule, chairman.

Members of the executive committee to serve for one year are Ferris F. Laune, Dr. Benjamin M. Gillmeister, and Dr. Hector LaRue, and those to serve for two years are James J. J. Kelley and William G. Smith.

Officers recently elected by Hellenic post, No. 343, are Alexander Castritsis, a charter member of the post and past finance officer, commander; Louis Nigal, senior vice commander; Christ Halias, first junior vice commander; James Chapralis, second junior vice commander; George Mantintes, finance officer; D. A. Tasiopoulos, judge advocate; Dr. S. D. Zaph, medical officer; A. J. Collias, historian; Theodore Mitsakopoulos, auditor; Demetrios Tragos, athletic officer; Peter Contos, sergeant at arms; Peter Liberty, C. J. Chicles, George Koletis, and John Eliopoulos members of the executive committee; Tom Paras, chaplain, and A. A. Pantelis, publicity officer.

At the recent annual election of the Sixth district council District Vice Commander Frank P. Prete, D S. C., of Harold A. Taylor post and an A. E. F. member of Battery B, 122d Field artillery, was elected district commander for a term of two years. By virtue of his office as vice commander he served as district membership chairman the last two years.

Adjt. C. H. Gustafson was elected to the vice commandership and Finance Officer Louis Rosset was elected adjutant. Richard Aylworth is the finance officer-elect. Sixth district delegates and alternates to the department convention will be elected Aug. 18. Commander William J. Collins has called a meeting on that date at Lincoln Park post headquarters, 2128 North Halsted street. National convention delegates will be elected at the department convention in Springfield, Aug. 28 to 31.

Dr. Frank Deacon, superintendent of the Will Rogers Memorial hospital, recently was elected commander of Medical post.

AT HOME

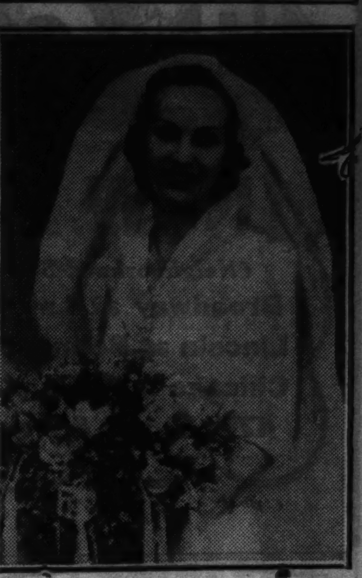

The former Miss Virginia Grams, who recently became the bride of Walter Solarz, son of Mrs. Catherine Solarz of 2821 North Central Park avenue. She is the daughter of Stephen Grams of 3434 Schubert street. The couple is at home at 2507 North Central Park avenue.

Choose Your Coat in August and Save!

FUR TRIMMED COMMODORE BOUCLÉ
CLOTH COATS
Commodore Boucle, newest and smartest of woolens, is a long wearing fabric of superior quality. Combined here with a wide choice of precious furs: American Gray Fox, Marmink (dyed marmot), Gray Caracul, Black Caracul, Lapin and Sealine (dyed coney). Every coat is beautifully lined with Skinner Satin guaranteed for two years.
Sizes 12 to 46
$36
A $5.00 DEPOSIT WILL HOLD ANY COAT
or
USE OUR CASH PRICE BUDGET PLAN
THE Continental CLOTHING HOUSE
Milwaukee & Ashland Avenues
OPEN THURSDAY AND SATURDAY NIGHTS

AMERICA'S FASTEST GROWING DEPT. STORES

10 DEPT. STORES

GOLDBLATT BROS.

Copyright 1931 by Goldblatt Bros., Inc.

"It's Smart to Buy for Less"

NEW STATE ST. STORE

STATE, JACKSON VAN BUREN

(Neighborhood Stores)
Broadway at Lawrence
Lincoln at Belmont Ave.
Chicago & Ashland Ave.
47th Street & Ashland

Formerly Davis Store

(Neighborhood Stores)
26th and Turner Avenue
91st St. & Commercial
Joliet (Ill.)
Chicago & Cass Streets
Hammond (Ind.)
Hohman Ave. at Sibley
Gary (Ind.)
645-665 Broadway

Monday and Tuesday at All 10 Goldblatt Stores

Maxwell House Coffee 2 Lb. Can 51c. Vacuum packed coffee priced low.

Pond's Creams 83c Size Jars 43c. Cold, vanishing, liquefying. 1 limit

Scot Towels 3 Rolls 25c. 150 sheets on each roll. Drug Dept.

35c Wilson's Cleaning Fluid 17c. Leaves no rings.

Bake

BILLBOARD VALUES

Bocabelli Castile Soap $1.09. Approx. 4 lb. bar.

59c Value Bath Spray 29c. Knickerbocker. With fittings. Main Floor

Wilson's Bacon Whole or Half 29c Lb. Corn King. Freshly smoked.

Crystal White Soap Chips 2½ Lb. Pkgs. 15½c. 2 packages limit

Pork & Beans Libby's 16 oz. Can 3 for 14c. In tomato sauce. 3 limit.

Indiana Tomatoes Hand Packed 6½c. Goldblatt's Bond. No. 2's. 4 limit.

Oleomargarine "Good Luck" 17½c Lb. For cooking, baking, etc. Lb. carton.

Rubber Heels Put On Women's Shoes 14c Pr. Leather or rubber. While-u-wait.

Girls' "Fruit of the Loom"
Wash Dresses 97c 7-14 10-16
"Fruit of the Loom" prints in princess and straightline models. Puffed sleeves. Wide choice.

Women's Silk Chiffon
Full-Fashioned
Genuine 3-Thread
Crepe Hose

66c Pair

Sizes 8½ to 10½

The hose of beautifying sheerness

Of superior quality that will wear! With French heels, reinforced foot and jacquard lace top. In Ineatan, Rock, Rio, Andes, Swanky. Cubatan shades for present and early Fall wear.

Hooverettes Wash Dresses
Reduced to Clear

Many Worth $1 **53c**

Many pretty styles with dainty trims of organdy or pique. Hooverettes in small, medium and large sizes. Wash frocks in sizes 14 to 44.
House Frock Dept.

Women's Practical
Slenderettes
$1.29 Value Easy to slip into. Maize color only. Sizes 14-46. **79c**
Apron Dept.

They're Just Arrived! Fall Styles in
Gowns—Pajamas
Fashioned of "Ho-Hum" Washable Cotton Crepe! **94c**

You'll adore these advance fall sleeping garments! Made of fine cotton crepe with 2-tone ruffle trims and neat collar details! Pajamas in 2 piece styles—gowns are belted! Size 16 only.

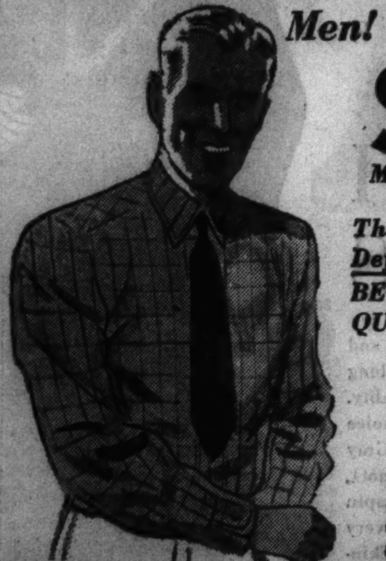

Men! A Clearance Sale of Better
SHIRTS
Many sold for $1.65 and some even more

They're Definitely BETTER QUALITY! **$1.19** | 3 Shirts $3.50

- Guaranteed Pre-Shrunk
- White, Blue, Tan, Gray
- Also Latest Fall Patterns

Every shirt is made to our exacting requirements of high count, mercerized broadcloth! They're exceptional buys at this price! Sizes 14 to 17 in group, but not in every style.

FISK WINDSOR TIRES
Safe and Dependable!

Buy them at Goldblatt's at these low prices on our Easy Payment Plan (no carrying charge if paid in 90 days). Free mounting service.

4.40-21	$4.58	5.00-20	$5.99
4.50-21	4.91	5.25-17	6.24
4.50-21	5.15	5.25-18	6.48
4.75-19	5.43	5.25-21	7.13
5.00-19	5.83	5.50-17	7.09

Badger Tires—6.00-16 . . . $7.89

Oscillating 10-In. Fan
Made to Sell for $6 **$3.99**
Only 450 left! With off and on switch. May also be used as stationary. AC.

"Fashion Hour"
Foundations $5
Of figured batiste with lastex back, boned front, talon side closing. 33-42.

Clearance! 3,000 Pairs!
Sandals and Play Oxfords
Actual $1.98 Values! **$1.39**
Here's a real buy in genuine Goodyear welt footwear! Of 100% solid leather. Tan or white elk grain leather uppers. Sizes 8½ to 3. Widths B and D.

Drastic Clearance
Boys' 59c & 79c
Dress Shirts
Also Polo Shirts **39c**
Dress shirts of fast color broadcloth—some counter soiled. Polo shirts in button and zipper front. Broken sizes.
Boys' Dept. 2d Floor, State St. 3d Floor

MEN'S SLACK
Out They Go! Formerly Sold For $1.59! Now . . .
88c

They're Sanforized!
- Stripes
- Checks
- Plaids
- Nubs
- Sizes 29 to 42

Of course, you want several pairs of these washable slacks! Wear them the rest of summer . . . and keep them for next year!
Work Clothes Dept.

Here's a Special August Value for Your Home!
All Rayon Duplex Curtains

$3.48 Values! 144 Inches Wide to the Pair!
They're excellently made and will make any room in your home lovelier. Made of sheer, lustrous rayon that hangs in long, graceful folds! In all the popular color combinations—Burgundy, Brown, Green, or Blue, each combined with Eggshell, with tiebacks 2 yards 15 inches long. **$2.77** Pair

45 In. Novelty
LACE PANELS
97c Ea.
Rough Mesh Patterns That Are Decidedly New
A new shipment of charming lace panels that combine both durability and beauty! With wide bordered designs! 2¼ yards long; some 2½ yards long. In soft ecru shade.

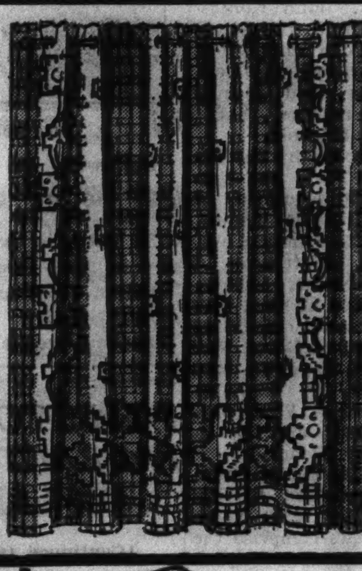

Draperies
48-in. Wide! Bright, Cheerful Fall Patterns
$3.98 Pair
Made in Our Own Workroom
Fully lined with sateen, finished with pinch pleated tops! 2¾ yards long!

34-In. Chintz DRAPERIES
Smart, new and attractive. Fully lined with sateen. Pleated top. 2½ yards long. PAIR **$2.69**

72x90-inch
Hand Made Imported
Lace Cloths
Hard twist threads tied by hand. Daisy pattern. **$3.49**

Scarfs to Match

16x36-inch,	59c	16x54-inch,	89c
16x44-inch,	79c	16x70-inch,	99c

*"Bean Cel" Celanese
White Goose Down Filled
Comforters
From Our Own Workrooms **$10.95**
An exquisite all celanese comforter filled with snow white goose down! Corded inside. 72x84 in. cut size.
A small deposit will hold for future delivery. *Reg. U. S. Pat. Off.

BED SHEETS
81x99-Inch **89c** Ea.
81x108 In. Ea. $1.04
Pillow Cases 42x36 or 45x36 in. Ea. 25c
Run-of-the-mill quality of a well known brand. Slight irregularities that won't impair the wear.
81-INCH SHEETING Heavy 64x64 count. Unbleached. Mill lengths. 27c yd.
45-INCH TUBING Bleached. Full pieces. 18½c yd.
HUCK TOWELING 16-in. Bleached. Absorbent. 9½c yd.

"Sure-Fit" Ready Ma
SLIP COVER
8 Styles for Chairs **$1.43**
3 Styles for Davenports **$2.43**

Made of jaspe cloth with box pleated fronts and contrasting binding. With separate, reversible cushions.
Towel and Spread Dept.

Large 12 Cup
SILEX Coffee Maker $2.95
Of heat-proof Pyrex glass. Regularly sold at $3.95.

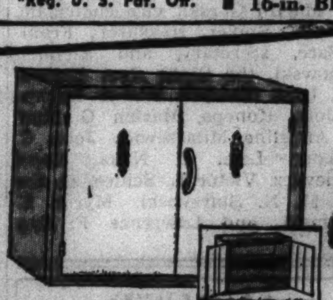

Oversink Cabinet $2.19
Double door. Green or ivory finished metal.

Cold Pack Canner
18-Qt. Size 98c
Blue enameled. With wire rack for 7 jars.

35-LB. ROLL ROOFING PAPER 97c Roll
—smooth surface. Roll covers 100 sq. ft. With nails and cement.

Hex Shingles Standard. 2-tab. 11 1-3x36 inch. Sq. $4.98
75-Lb. Roofing Slate surfaced. Complete with nails, cement. $1.94 Roll
Roof Cement Asbestos plastic or liquid. Gallons. 2 Gal. Cans $1
Diamond Pt. Roofing Choice of colors. 105 lb. rolls. $2.98 Roll
Asbestos Siding 12x24 inch. Silver gray color. Square. $8.39

August Hit Parade

Beautiful China Service for Six!
32-Pc. Dinner Sets $3.8
It takes Goldblatt's to bring such an extraordinary value! Beautiful floral decoration on ivory shoulder! $4.98 value!

Take Advantage of Our August Sale!
15% OFF! On All Open Stock Stemware, Imported China and Domestic Dinner Sets.

Sorry, No P

:30 A. M. to 6 P. M. (Double Stamps Monday)

40c Size **Fletcher's Castoria** 19c
Mild laxative for children.

2 Year Old American Hall Straight Whiskey $1.29 Full Quart
90 proof, fully aged in charred oak barrels.
Not in Our Gary or Hammond Store

G & W 7 Year Old 100 Proof Canadian Bottled in Bond Bourbon $1.89 Fifth
Distilled by Gooderham & Worts.
Not in Our Gary or Hammond Store

Pabst Beer Keglined 10c Can
12 can limit. None delivered.
Not in Our Gary or Hammond Store

AUGUST HIT PARADE

Baby Week

...tch for the Many Other Unadvertised Values During this Great Event

Turkish Bib Included with Every Purchase of $2 or More in Our Baby Dept.!

Your Choice 24c
- The Shirts: Rayon striped. 2-6.
- Kimonos: White flannelettes.
- Blankets: Receiving. Irreg.
- 18x18 Sheets: Flesh stockinettes.

Sleeveless Creepers 33c
Porto Rican creepers. Neatly hand embroidered. Sizes from 1 to 3.

27x27 Flannelette DIAPERS 87c Dozen
Hemmed. Perfect. 2 doz. limit.

...FT SOLED SHOES. ...ll made. White. Sizes 0-3. Pair.	48c
...IECE BOOTEE SET. ...-wool. Rayon trimmed........	84c
...30 KNIT TOWEL. ... combed cotton yarns........	49c
...INCH SHEETING. ...spital rubber. Sturdy! Yd......	48c
...ILTED PADS. ...x17-inch size. Irregular.......	8½c
...NTA SHIRTS. ...% wool. Infants' sizes........	59c
...AINING PANTIES. ...th yoke front. Sizes 2-6......	24c
...NGED BLANKETS. ...x36-in. Pepperells. Appliqued.	$1.49
...OCKINETTE SHEETS. ...x36-in. Waterproof...........	57c
...BY PILLOWS. ...x16-in. Filled with kapok......	33c

Sturdy High Chairs $2.66
Golden finish. Lift-up wooden tray.

Play Yard $3.77
With wooden floor and bead trim. Natural finish.

Baby Dept.

GOWNS, KIMONOS. Of fine combed cotton.	66c
MOSQUITO CANOPY. Sturdy netting. Spec.	29c
BUNTING, ROBE SETS. Celanese; hand-emb. Ea.	89c
BABY SCALE. Reed basket. Accurate.	$2.87
DETECTO SCALE. 30-lb. beam. Guar.	$4.79
NURSERY CHAIR. Porcelain enam. chamber.	$2.09
CHAIR PADS. Rubberized. Waterproof.	79c
NURSERY SEAT. "Doo-tee." With strap.	93c
BABY SWINGS. Of canvas. Bead trim.	69c
LAYETTE SET. 60 pieces. Complete.	$7.95

GENUINE DIRIGOLD 60% OFF!

STERLING SILVER
At An Outstandingly Low Price!
26-PC. SET
$34.69
Regular $64.50 Value
19 beautiful open stock patterns! Complete service for 6 that will add distinction to your table.

Open Stock 45% Off	Reg. Price	Sale Price
6 Salad Forks	$13.00	$7.15
6 Butter Spreaders	11.00	6.05
6 Teaspoons	10.50	5.77
1 Gravy Ladle	5.00	2.75
1 Cold Meat Fork	4.50	2.47

Buy on Easy Terms
No Carrying Charge if Paid in 90 Days

Dirigold
(Contains No Gold)
Guaranteed for 100 Years!
26-PC. SET
Regularly $47.70!
Special at Only
$19.08

Open Stock Prices **60% OFF!**

Item	Reg. Price	Sale Price
6 Teaspoons	$6.40	$2.56
6 Soup Spoons	11.50	4.60
6 Medium Forks	12.40	4.96
6 Salad Forks	12.40	4.96
6 Medium Knives	11.00	4.40
1 Gravy Ladle	4.50	1.80
1 Sugar Shell	2.50	1.00
1 Butter Knife	2.50	1.00

...ainless Porcelain Enameled Top ...-Pc. Dinette Set $29.75
...solid maple with por...ain enameled top on ...le. Refectory style, ...ameled in colors.

...hest of Drawers $2.69
...drawers. ...finished. ... x 16 x 30 ...ches high.

...edwood Bookcase $2.25
...finished. ...rge shelf ...ace.

FROM CHINA! HAND-CARVED

Semi-Precious Stone Lamps of
Green Quartz
Save Now! Less Than Half Price!
$12.95

Perfect for your Home and for Gifts!

From the fine carvings on the glowing green quartz base to the hand made silk shades these lamps show real artistry. We imported them direct from China—that's why the low price!

SALE OF SAMPLE AND DISPLAY RUGS

Discounts from 20% to 50% and Even More

ON SALE AT STATE ST. STORE ONLY!

Famous room size rugs at smashing reductions! Some are hurt . . . some from window displays . . . many are perfect! Many one-of-a-kind. Buy now—it's the opportunity of a lifetime to save.

...9x12 ft. (Approx.) Chinese ...gs ($169 values) As Is......	$89.50	2 9x12 ft. (Approx.) American Oriental (Soiled) ($80 value)...	$39.95
...9x12 ft. (Approx.) Mahal ...iental ($169 value) As Is.....	$89.50	1 9x12 ft. (Approx.) Gulistan Rug (Displayed) ($155 value)...	$99.95
...6x10 ft. (Approx.) Arak ...iental ($119.50 value) As Is..	$59.50	1 9x12 ft. Wool Velvet Odd Lot! ($30 value).........	$18.95
...3x5 ft. (Approx.) Mousoul ...iental ($24 value) Soiled....	$14.95	1 9x12 ft. Whitehall Worsted Wilton (Odd Lot) ($110 value)..	$62.50
...9x12 ft. (Approx.) Sarouk ...250 value) Displayed!......	$179.00	1 9x12 ft. Reversible Chenille Rug (Odd Lot) ($19.95 value)...	$13.95

...Mail Orders—Right Reserved to Limit Quantities

EASY TERMS—No Carrying Charge If Paid in 90 Days.

BLACK All Silk Satin Crepe $1.00 Yard
39-in., soft and easy to drape. Made to sell for $1.35 yard.

"Swiss" Fudge *Creamy Quality* 8½c Lb.
Chocolate flavored.

"Edgeworth" Or Edgeworth Jr. 89c
16 oz. vacuum tins of tobacco.

15c Prince Albert, 3 for 31c
Crimp cut for pipe or cigarette.

36x6 Austrian Plisse Window Shades *Made to Sell for $1.59* 98c
Preshrunk 2-ply Krinkle Cloth on spring rollers. Scalloped 2-in. cotton fringe bottom.

Men's U'Suits *Regular 59c Value* 39c
Combed cotton. 2-button shoulder; knee length. 38-46.

Men's Shirts; Drawers *Of Cotton Balbriggan* 35c Ea. 3 for $1
Shirts, 38-46; Drawers, 36-44.

English Style **COACH** $17.95
Leatherette upholstered. Collapsible hood, sun visor.

AMERICA'S FASTEST GROWING DEPT. STORES
10 DEPT. STORES
GOLDBLATT BROS.
Copyright 1931 by Goldblatt Bros., Inc. — "It's Smart to Buy for Less"

NEW STATE ST. STORE — STATE, JACKSON VAN BUREN
Formerly Davis Store

(Neighborhood Stores)
Broadway at Lawrence
Lincoln at Belmont Ave.
Chicago & Ashland Ave.
47th Street & Ashland

(Neighborhood Stores)
26th and Turner Avenue
91st St. & Commercial
Joliet (Ill.) Chicago & Cass Streets
Hammond (Ind.) Hohman Ave. at Sibley
Gary (Ind.) 645-665 Broadway

Goldblatt's Great August Furniture Sale Features

18th Century

At Our STATE ST. STORE Only

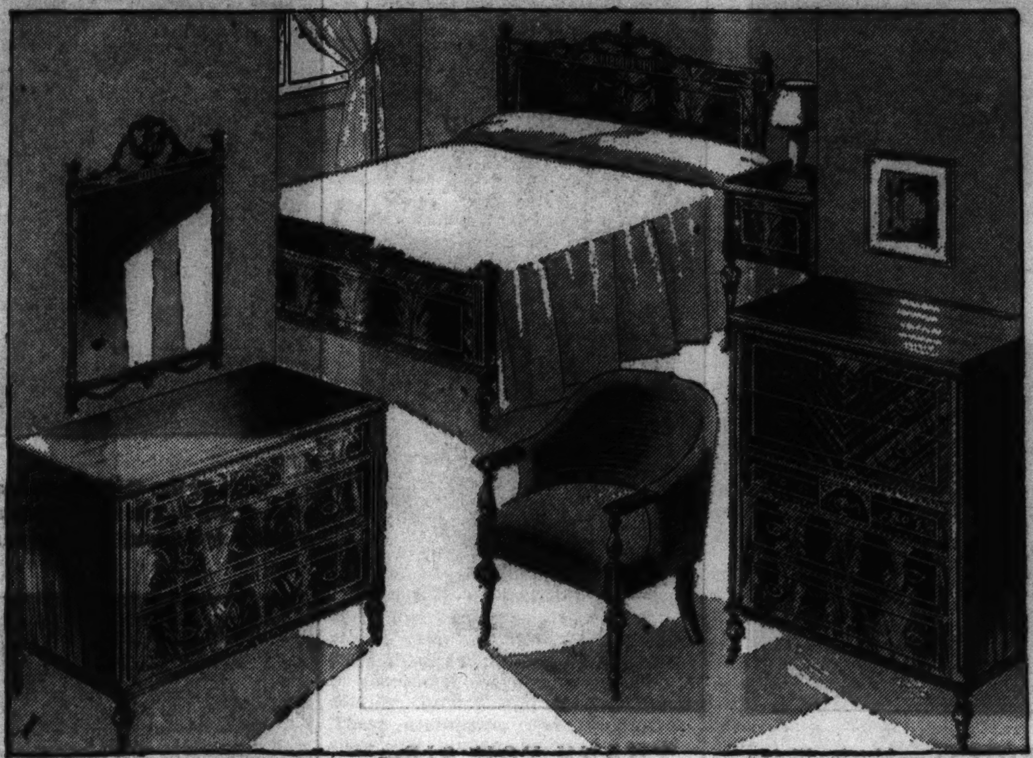

TRUE ELEGANCE IN FURNITURE

Anyone with a desire for elegance will delight in the superb collection gathered from America's foremost furniture creators and presented at Goldblatt's typical low prices.

SHERATON
5-Piece Bedroom Suite
$177.50

Charmingly simple in line and authentic in every detail of design. Including the bed, dresser with hanging mirror, chest of drawers, night table and chair. Created in exquisite matched rare woods. Crotch mahogany, mahogany veneers and gumwood with rich inlays which enhance the beauty of the suite. Made to sell for $300.

$17 Down, *Convenient Terms. Small Carrying Charge.*

Goldblatt Bros. State St. Store Only

DUNCAN PHYFE
Full Size Davenport
$88.75

So graceful in line and so graciously designed that it lends itself to almost any period interior decoration. With loose spring filled cushions and super sagless seat construction. Upholstered in damask. Formerly $129.50.

$9 Down, *Convenient Terms. Small Carrying Charge.*

Goldblatt Bros. State St. Store Only

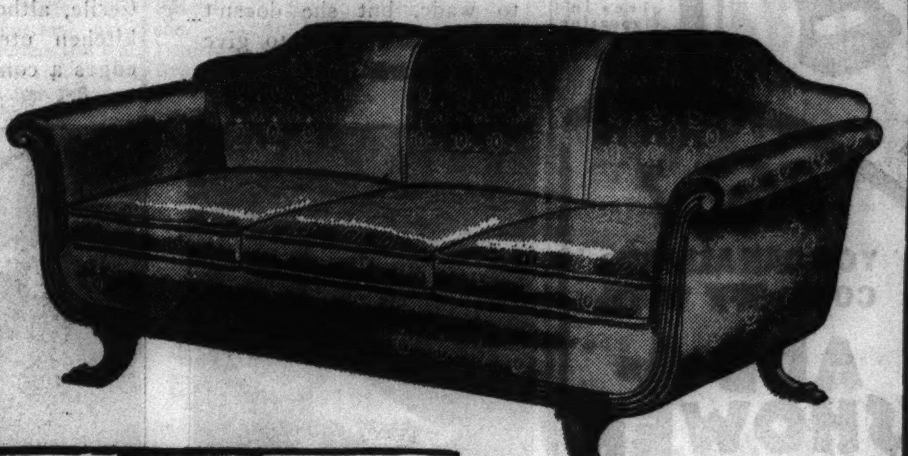

18th CENTURY
7-Pc. Dining Room Suite
$99.50

(Drexel Quality.) Fine cabinet work offered at a price that is sensational. Chairs upholstered in velvet with brass nail trim. Butt walnut veneers and selected gumwoods used in the construction. Made to sell for $145.

$10 Down, *Convenient Terms. Small Carrying Charge.*

Deck Style Credenza Buffet $69.50
Matching China Cabinet..$59.50

Goldblatt Bros. State St. Store Only

KARPEN BROS.
2 Piece Solid Mahogany Frame Suite
$129.50

True elegance in the solid mahogany frame and exquisite upholstery. Smooth, flowing curves. Choice of brocatelle, velvet or novelty mohair covers. Made by Karpen Bros. to sell for $169.50.

Goldblatt Bros. State St. Store Only

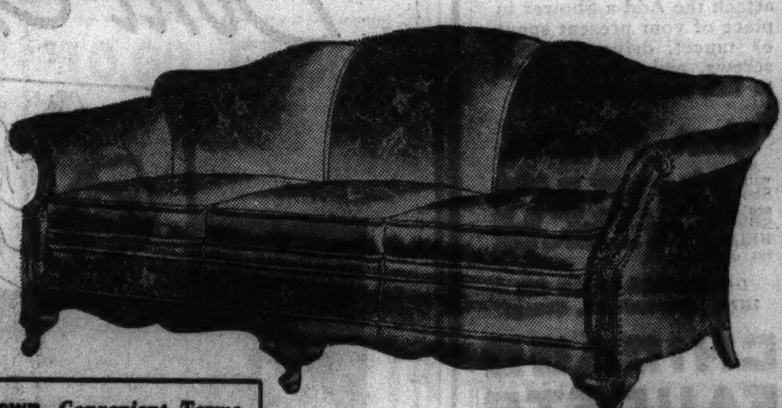

$13 Down, *Convenient Terms. Small Carrying Charge.*

TABLES
All Mahogany
$9.95

Mellow, satiny finish. Choice of coffee tables, bookcases, commodes, cocktail tables, etc. Formerly priced from $13.50 to $15.

State St. Store Only

PARKING SERVICE AT OUR STATE ST. STORE Courteous, efficient attendants will meet you at the State St. center door, park you car and return it when you are ready. Only a nominal charge is made.

Summer Heat Is No Problem for Quints in Their Own Pool—Movie Stars Enthusiastic Fans at Coast Fights

[World Copyright: 1937: By N. E. A. Service, Inc.]

FIVE LITTLE BATHING BEAUTIES ALL IN A ROW—Cecile, Marie, Emelie, Annette, and Yvonne Dionne pose for the photographer in their bathing suits before dashing into the water of their own private pool at Callander, Ont.

PROFILE—Yvonne is the picture of chubbiness while pouring "coffee" in cup.

PROTEST—Marie likes to wade, but she doesn't like Cecile's effort to give her a shower.

THANK YOU, SIR—Cecile, although busy with kitchen utensils, acknowledges a compliment.

SPLASH—Annette is not bailing out the pool. She likes to see it splash.

DOMESTIC—Emilie makes play of what is work for her mother.

DESIGNED FOR CHILDREN'S FUN

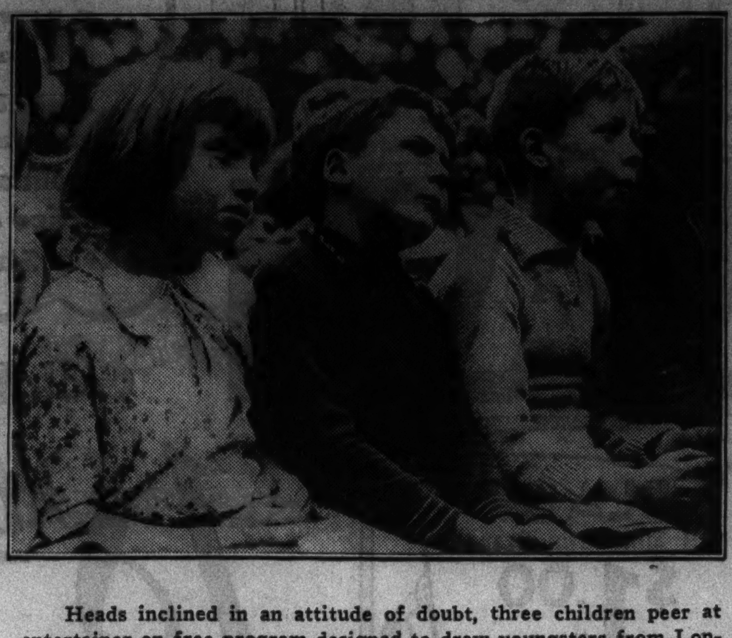

Heads inclined in an attitude of doubt, three children peer at entertainer on free program designed to draw youngsters from London's streets into city parks during summer.

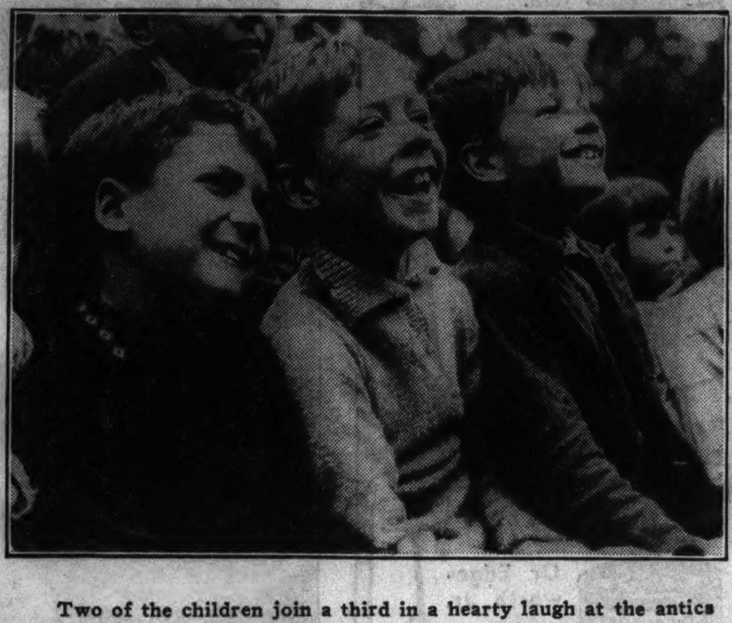

Two of the children join a third in a hearty laugh at the antics of a clown in the free entertainment at Kensington Park. School officials sponsored the program. [Acme Photos.]

Meanwhile other children were entertained when the five Guards regiments held their "at home" near London, when the public was allowed to tour the barracks. These girls admire the famed busby.

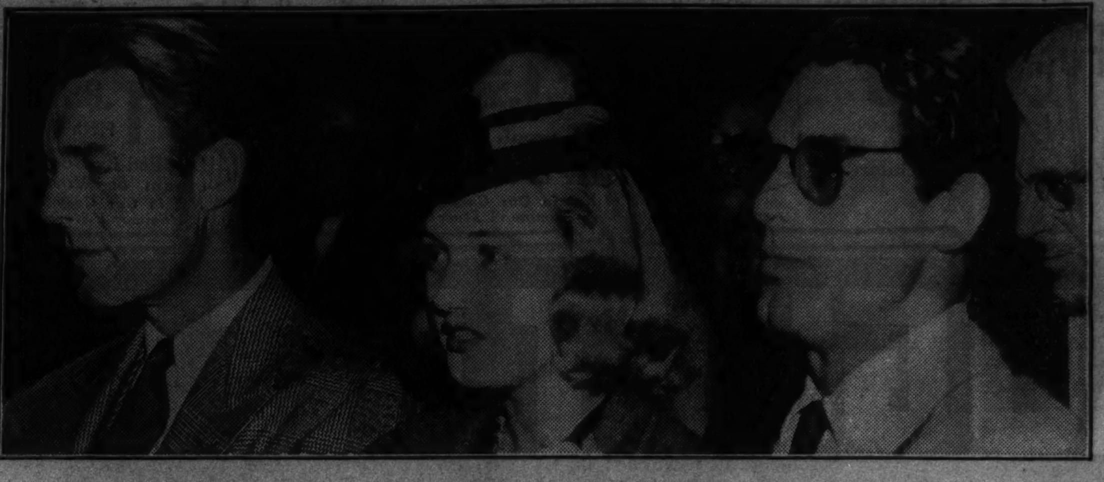

FILM PLAYERS AT THE RINGSIDE DURING PRIZEFIGHT—Randolph Scott (left), Phyllis Brooks, and Cary Grant, Hollywood stars, as they attended recent boxing matches at the Gilmore stadium in Los Angeles, where other movie notables often are to be found. [Acme Photos.]

EXPECTANT—Another interested observer of the ring battle was George Brent.

PLEASED—Warner Baxter apparently approved of the action.

Freshen your skin this summer this way:

BRIGHT summer vacation days are here again . . . Sunny days that reveal every last flaw in your complexion! . . . If you're wise, you'll start *now* to cleanse your face regularly with Lifebuoy! Millions have found that its gentle lather freshens, clears, helps keep skin young. For it removes the daily accumulation of impurities from the pores . . . Yet, for all its thoroughness, Lifebuoy is a delightfully *mild* and gentle soap. Tests show it is more than 20% milder than many so-called "beauty" and "baby soaps."

Get the Lifebuoy bath habit, too. Lifebuoy not only stops "B. O."—it gives your body a freshness that lasts! Even on the hottest days!

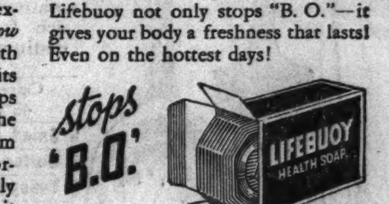

Approved by Good Housekeeping Bureau

Dripless, self-cleansing, all-angle shower head gives invigorating shower without water waste.

Hot?

YOU CAN ALWAYS COOL OFF WITH

ADD-A-SHOWER

PARDON US for mentioning the heat, but it's only to remind you that you can quickly get relief. Add-a-Shower fits any showerless bathtub. It enables you to have the permanent luxury and refreshment of shower bathing at surprisingly moderate cost. No remodeling, no disturbance of anything, no marring of walls. You merely attach the Add-a-Shower in place of your present spout or faucet, drive a couple screws, and you're all set to lick the heat wave.

Your Plumber

will gladly show you an Add-a-Shower to fit your bathtub. Or, see downtown display, 218 N. La Salle St.—sidewalk level. Phone BELmont 0800 for name of nearest dealer.

THE CHICAGO FAUCET CO.
2712 N. Crawford Ave., Chicago

CHICAGO FAUCETS

Last as Long as the Building

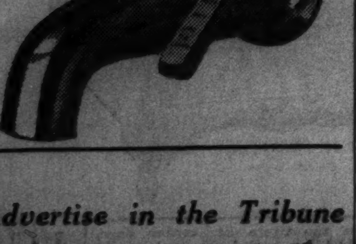

Automatic diverter in spout prevents leaving faucet set for shower.

Advertise in the Tribune

Don't Expect Men Around You

UNLESS YOU'VE MADE THIS "ARMHOLE ODOR" TEST

ROMANCE and "armhole odor" just don't mix! You may be positive that you're always sweet—but, just to make doubly sure, when you take off your dress tonight, give yourself the "armhole odor" test. Smell the fabric under the arm. And remember—THIS IS THE WAY YOU SMELL TO OTHERS.

Deodorants that do not check perspiration cannot give complete protection . . . Preparations that deodorize *only*, just aren't made to stop perspiration. Moisture collects on your dress, and the warmth of your body brings out a stale "armhole odor." Only Liquid Odorono's *double action* keeps your underarm both sweet and dry!

No grease or stains—no telltale odor . . . The frocks of Odorono users never get greasy underarm stains. Cleaner's bills stay down. And no telltale odor ever gives you away. In two strengths, Regular and Instant. *Insure* your daintiness, get Odorono today!

ODO-RO-NO

Veterinarians Crusade against Hit-or-Miss Dog Feeding

CASE HISTORIES PRESENTED BY
SWIFT AND COMPANY
World-Famous Purveyors of Fine Foods

Condition Illustrated by Luhrs

Treated by ***Dr. C. H. S._____**

"This poor little scottie," said the veterinarian, "was brought to me May 18. He had been miserable for months with an irritated skin. His bad coat coupled with rundown condition, spelled one thing—malnutrition, caused by *mistakes in feeding.*" Dr. S........ finds such cases all too frequent in his practice; like many another leading veterinarian he is actively crusading against hit-or-miss feeding, particularly against nutritionally deficient dog rations. (The scottie—shown in photo at right—has stopped shedding and scratching, on an exclusive diet of Pard, Swift's *canine-tested* feeding formula.)

PARD . . SWIFT'S CANINE-TESTED FEEDING FORMULA

LIKE A WOLF'S are your dog's digestive system, his basic food needs. But in sharp contrast are his living habits, which have become more quiet and man-like. His diet must take both factors into account, which makes feeding him a delicate problem.

This problem is solved *for* you in Swift & Company's PARD—a formula that has been successfully fed as an *exclusive diet* to 4 consecutive generations of pedigreed dogs! Pard is made by balancing *fresh beef* meat food products with seven other fine ingredients, according to a special formula. To keep your dog always in top condition, feed Pard regularly. Swift & Company, Chicago.

**Permission has been given by Dr. C. H. S........ to supply his name and address on request*

VARIETY KEYNOTE OF W-G-N SHOWS FOR STUDIO FANS

Weber to Star Baggiore Tomorrow Night.

Variety will be the keynote of the W-G-N and Mutual network visible shows from W-G-N's main studio this coming week. Tonight at 9:30 o'clock Harold Stokes will present "Rhythm and Romance," a 45 minute show that will star Edna O'Dell, the Hoosier songbird; Arthur Wright; Berenice Taylor, soprano; the W-G-N glee club, and the dance orchestra.

The broadcast will consist of popular tunes and compositions from the better known musical shows. Wright and Miss Taylor will feature "Suppose I Had Never Met You," the duet from "Little Jesse James," and Edna O'Dell will sing "If I Could Count on You" and "Whispers in the Dark."

Tomorrow night, Weber will star Attilio Baggiore, tenor, and Abraham Hochstein, viola virtuoso, in the weekly concert show, "Pageant of Melody," at 9:30 o'clock. Mr. Baggiore will sing "Until" by Sanderson and "Parted" by Tosti. Mr. Hochstein's solo will be Steiner's "Rhapsodic Concerto." Mr. Weber will be presented in a choral composition, "Farewell," by Hoffman, and Weber will be the accompanist for the W-G-N chorus.

Other visible shows:

9:30 p. m.—Tuesday, August 10—The Northerners, with Bernice Rickman, soloist, presenting "Dancing Around the World."

9:30 p. m.—Wednesday, August 11—"Melodies from the Sky," with Harold Stokes, the W-G-N dance orchestra and chorus, Edna O'Dell, and Arthur Wright.

9:30 p. m.—Thursday, August 12—"The Musical Revue," conducted by Henry Weber, with the W-G-N concert orchestra and chorus, Kathryn Witwer, and William Miller.

9:30 p. m.—Friday, August 13—"Curtain Time," an original radio drama, directed by Blair Walliser and presenting an all star cast.

PEEPLES AT 17 BUSY AS ACTOR ON 2 PROGRAMS

One of the busiest young actors in Chicago is Cornelius Peeples, the 17 year old star of "Adventures Abroad," the children's show produced and written by Virginia Lee and presented over W-G-N every Monday, Wednesday, and Friday at 5:30 p. m. Peeples is featured also in another W-G-N show, "Painted Dreams."

He has been in radio work since 11 years old, and in addition to appearing on many W-G-N dramatic shows, he has taken part in many other programs produced in Chicago.

Peeples is in the third year of high school, and intends to devote his time to radio and the theater. His theatrical experience has been confined thus far to appearances with the Jack and Jill players, prominent Chicago children's acting group.

Wynn Murray and Fonda Have Roles with Melton

James Melton's Sunday Night Party at 9 p. m. today on WMAQ-NBC will have as guests Henry Fonda, screen actor, and Wynn Murray of the musical comedy stage. Fonda will have a rôle in a one act play. Miss Murray will sing two popular songs.

FRIEDMAN TO START FOOTBALL SERIES ON W-G-N MUTUAL SEPT. 12

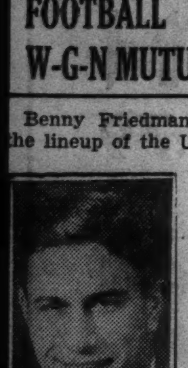

Benny Friedman.

Benny Friedman, whose name on the lineup of the University of Michigan football team used to be synonymous with victory and who later carried his All-American rating into the field of professional football, is going to bring football to radio audiences this fall.

Friedman, now coach of the City College of New York team, will be featured in a new weekly series of programs over W-G-N and Mutual broadcasting system, entitled "Sunday Morning Quarterback." His series, which will extend through the football season, will be heard every Sunday from 10:30 to 10:45 a. m. CDST, and the initial broadcast will be on Sept. 12.

"Sunday Morning Quarterback," will originate in the studios of WOR in New York.

WIDER! WIDER!!WIDER!!!

Prompted by Harold Stokes, W-G-N dance band conductor, Martha Raye, stage, screen, and radio star who has just finished a theater engagement in Chicago, is giving Tom, Dick, and Harry, W-G-N and Mutual comedy and harmony trio, a lesson in how to exercise the vocal cords and is presenting the one who can open his mouth the widest a trophy suitably engraved. After considerable discussion Dick was declared the winner. Left to right: Mr. Stokes, Miss Raye, Dick, Marlin Hurt; Tom, Bud Vandover, and Harry, Gordon Vandover.

TODAY'S RADIO BROADCASTS

[CHICAGO DAYLIGHT SAVING TIME.]

ON SHORT WAVES.

Tokyo—4:45 p. m.—National program. JZJ, 2:4 m., 11.80 meg.; JZK, 19.7 m., 15.16 meg.

Caracas—7:30 p. m.—Dance music. YV5RC, 51.7 m., 5.8 meg.

London—9 p. m.—"My Smoking Jacket and Button Boots," an anthology of period verse. GSG, 16.8 m., 17.79 meg.; GSI, 19.6 m., 15.26 meg.; GSD, 25.5 m., 11.75 meg.; GSB, 31.5 m. 9.51 meg.

Berlin—9:15 p. m.—The Gay Women of Windsor, comic opera. DJD, 25.4 m., 11.77 meg.

Paris—11:45 p. m.—Concert of Recordings. TPA4, 25.6 m., 11.72 meg.

Tokyo—12:40 a. m.—National program. JZK, 19.7 m., 15.16 meg.

Sydney, Australia—12:45 a. m.—Talk on Australia. VK2ME, 31.28 m., 9.59 meg.

CHICAGO STATIONS.

W-G-N—720	WCFL—970	WWAE—1200
WMAQ—670	WAAF—920	WJJD—1180
WENR—870	WMBI—1080	WGES—1380
WBBM—770	WCBC—1080	WEDC—1210
WLS—870	WIND—560	WSBC—1210

A. M.

8:30—WMAQ—Rabbit Line.
WIND—Hungarian Air theater.
WLS—Everybody's hour.
WBBM—Aunt Susan's.
WJJD—Vaudeville show.

8:45—WAAF—Symphonic hour.

9:00—W-G-N—Sunday morning concert.
WBBM—Church of the Air.
WMAQ—Russian melodies.
WJJD—Happy Go Lucky Time.
WCFL—German program.

9:30—WCFL—Swingtime.
WMAQ—Walberg ensemble.
WLS—Little Brown church.
WBBM—Romany Trail.

9:45—WIND—Rhythm in Red.

10:00—W-G-N—Northwestern Reviewing Stand [MBS].
WJJD—Bureau of Missing Persons.
WAAF—Hit of the Week.
WBBM—Johnny Hereford, organist.
WMAQ—Sunshine hour.
WCFL—Mirth Parade.

10:15—W-G-N—Tuneful Topics.
WAAF—Dance review.
WCFL—Grace Wilson.
WLS—"Aunt Em'" Lanning.

10:30—W-G-N—Perole String Quartet [MBS].
WBBM—Airflow Harmonies.
WJJD—Happy Go Lucky Time.
WLS—Concert hour.
WIND—Morning Melodies.
WAAF—Swingtime.

10:45—WMAQ—Henry Busse's orchestra.
WJJD—Henry King's orchestra.
WAAF—Melody Parade.

11:00—W-G-N—University of Chicago Chapel services.
WMBI—Moody church program.
WMAQ—Silver Streak revue.
WLS—Southernaires.

11:15—WBBM—Quarter Hour of Romance.
WAAF—Encores.

11:30—WLS—Building Better Citizens.
WBBM—Magic Numbers.
WMAQ—University of Chicago Round Table.
WAAF—Encores.
WIND—"Hawaiian Calls."

11:45—WAAF—Snowball.
WLS—Elsie Mae Emmerson.

Noon—W-G-N—Reading of the Tribune Comics.
WBBM—Rhythm at Noon.
WIND—German hour.
WMAQ—Matinée Greetings.
WJJD—"The Playboys."
WCFL—Dorothy Dreslin and Fred Hofsmith.
WENR—Radio City Music hall.

P. M.

12:15—WMAQ—Dorothy Dreslin.
WJJD—Charles P. Hughes.

12:30—W-G-N—Alice Blue, pianist [MBS].
WMAQ—Dreams of Long Ago.
WENR—Our Neighbors.
WMBI—Gospel music and message.
WCFL—Music in the Air.
WJJD—Sunday Rhythms.

12:45—W-G-N—Edna Sellers, organist [MBS].

1:00—W-G-N—Palmer House Concert orchestra [MBS].
WBBM—Builders of Happiness.
WENR—Magic Key.
WMAQ—Sunday Drivers.
WAAF—Remember with Joy.

1:15—W-G-N—Sally Jo Nelson and piano [MBS].
WIND—Bleacher Bug.
WBBM—Dugout Dope.

1:30—W-G-N—Baseball: Chicago Cubs vs. Boston Bees [two games]. Also on WBBM, WCFL, WIND, WJJD.
WAAF—Tower Tunes.
WMAQ—Thatcher Colt Mysteries.

2:00—WENR—Noble Cain's A Cappella choir.
WAAF—Hollywood Brevities.
WMAQ—Chautauqua Symphony concert.

2:15—WENR—Howard Marshall, talk.

2:30—WHFC—Greek hour, S. E. Chapin.

2:45—WENR—Chuchu Martinez.

3:00—WMAQ—Romance Melodies.
WAAF—Jimmy Kozak, pianist.
WBBM—Flanagrams.
WENR—Sunday Vespers.

3:15—WAAF—Hymn Time.

3:30—WMAQ—The World Is Yours.
WENR—Variety show.
WAAF—Hollywood Brevities.

3:45—WAAF—Kay Armin.

4:00—WMAQ—Paul Martin's music.
WENR—There Was a Woman.
WAAF—Miniature concert.

4:30—WMAQ—Helen Traubel.
WENR—Roy Shields' orchestra.
WAAF—Organ melodies.

5:00—W-G-N—Dancing Moods [MBS].
WAAF—William Nevins.
WCFL—Canadian Grenadier band.
WMAQ—Catholic hour.
WBBM—Tenth Inning.
WENR—Amateur hour.

5:15—WIND—Remote Control.
WBBM—Phil Harris' orchestra.

5:30—WMAQ—A Tale of Today.
WIND—Baseball Score Board.
WCFL—Ernest Gill's concert.
WBBM—The Chicagoans.
WIND—Moissaye Boguslawski.

6:00—W-G-N—Dick Jurgens' orch. [MBS].
WENR—Codolban's music.
WCFL—Gabe Wellner, organist.
WMAQ—Jane Froman.
WJJD—Henry King's orchestra.
WBBM—Drama Workshop.
WAAF—Concert Master.
WIND—Enduring Memories.

6:30—W-G-N—Griff Williams' orch. [MBS].
WMAQ—Fireside Recital.
WCFL—Jack Kelly's orchestra.
WBBM—Twilight musical.
WJJD—Dick Jurgens' orchestra.
WLS—Werner Jenssen's orchestra.

6:45—WMAQ—Jingle program.
WIND—American Scenes.
WCFL—Jack Kelly's orchestra.

7:00—W-G-N—Tom, Dick, and Harry.
WBBM—Summer Hotel.
WIND—Today's Baseball Game.
WCFL—Polish program.
WJJD—Radio Playhouse.
WMAQ—Don Ameche; Variety hour.
WAAF—Harlem Minstrels.
WLS—"The Last of Mrs. Cheyney," with Ina Claire.

7:15—W-G-N—Dick Gasparre's orchestra.

7:30—WBBM—Summer Hotel.
WAAF—Evening concert.
WJJD—Julane Pelletier.
WCFL—Lithuanian program.

7:45—W-G-N—Arthur Sears Henning [MBS].
WJJD—Dude Martin.

8:00—W-G-N—"Fun in Swingtime" [MBS].
WBBM—Universal Rhythm.
WMAQ—Manhattan Merry-Go-Round.
WJJD—Pickard Family.
WENR—Rippling Rhythm Review.
WCFL—Irish hour.

8:15—WIND—Moonlight Sonata.

8:30—W-G-N—Joe Sanders' orchestra.
WMAQ—Album of Familiar Music.
WIND—Down the Mississippi.
WENR—Walter Winchell

8:45—W-G-N—Tomorrow's "Tribune."
WENR—Choir Symphonette.

8:52—W-G-N—Sunday Sports Review.

9:00—W-G-N—Good Will Hour [MBS].
WMAQ—Sunday Night Party.
WCFL—Amateur hour.
WENR—National Music Camp.
WBBM—Kirk Douglas, songs.

9:15—WBBM—Lewisohn stadium concert.

9:30—W-G-N—Rhythm and Romance [MBS].

9:45—WIND—Bob Tinsley's orchestra.

10:00—WENR—Globe Trotter.
WBBM—Horace Henderson's orch.
WMAQ—Jerry Blaine's orchestra.
WIND—"Old Fashioned Revival."
WCFL—National Radio Revival.

10:15—W-G-N—Dick Jurgen's orchestra.
WMAQ—Fletcher Henderson.
WBBM—Melodie Time.
WENR—Paul Sabin's orchestra.

10:30—W-G-N—Griff Williams' orch. [MBS].
WMAQ—Carlos Molina's orchestra.
WENR—Eddie Varzos' orchestra.
WBBM—Todd Hunter.

10:45—WMAQ—Frankie Masters' orchestra.
WBBM—Jay Freeman's orchestra.

11:00—W-G-N—Jack Denny's orchestra.
WENR—Barney Rapp's orchestra.
WMAQ—Henry Busse's orchestra.

11:30—W-G-N—Dick Gasparre's orch [MBS].
WENR—Fletcher Henderson's orch.
WMAQ—Don Bestor's orchestra.

Midnight—W-G-N—Dick Jurgen's orch. [MBS].
WBBM—Nocturne.
WIND—The Night Watch.
WENR—Don Fernando's orchestra.
WMAQ—Eddie Varzos' orchestra.

A. M.

12:15—W-G-N—Griff Williams' orch. [MBS].
WBBM—Charlie Engel's orchestra.

12:30—W-G-N—Joe Sanders' orch. [MBS].

George Murphy Is Guest on Janssen Program Today

George Murphy, musical comedy and screen star, will be the guest of Werner Janssen on his broadcast over WLS-NBC at 6:30 p. m. today. Included on the Janssen program are "Allah's Holiday," "Love Is Never Out of Season," and a medley of Hawaiian tunes.

3 GRANT PARK CONCERTS TO BE HEARD ON W-G-N

Women's Symphony Will Broadcast Tuesday.

Three more broadcasts of the Grant park concerts series will be offered during the coming week by W-G-N and the Mutual Broadcasting system. On Tuesday evening the Chicago Women's Symphony orchestra, under the baton of Miss Ebba Sundstrom, will be heard in a 45 minute concert beginning at 8 o'clock [CDST]. On Friday the Chicago Symphony orchestra, directed by it's associate conductor, Hans Lange, will offer it's first broadcast concert of the summer series from 8 to 8:45 p. m. [CDST] and on Saturday evening the same group of musicians will be heard in a concert from 9:15 to 10 p. m. [CDST].

Evelyn Levin Davis, violinist, will be the soloist to be heard with the Chicago Woman's Symphony orchestra. She will offer "Symphony Espagnole" by Lalo. The orchestra also will offer for the first time in Chicago the work of Edwin Karhu, brilliant Chicago violinist and composer, "Ballet music, 'L'Amour Triomphateure'."

On the Friday evening concert by the Chicago Symphony orchestra, Director Lange will offer the overture to the opera "The Bartered Bride"; suite from the ballet "Casse-Noisette" and the "Afro-American Symphony." On the Saturday night concert the orchestra will play the overture-fantasia to the opera "Romeo and Juliet," selections from the suite "Caucasian Sketches," "Danse Macabre" and the bacchanal from the opera "Tannhauser."

MISS SWARTHOUT AND SANROMA ON MAGIC KEY TODAY

Leading guest stars of the Magic Key of RCA program at 1 p. m. today over WENR-NBC will be Gladys Swarthout, Metropolitan opera soprano, and Jesus Maria Sanroma, brilliant young Spanish-American pianist. The music will emanate from the stage of Symphony hall, Boston.

Tony Russell, Boston singer; Dr. Frank Black and a Boston Magic Key orchestra; Tex O'Rourke, the humorist, and a special chorus and cast doing another song dramatization, "After the Ball," will also be heard.

Miss Swarthout will sing the aria from Saint-Saëns' opera, "Samson and Delilah," "Printemps qui Commence," and "Tonerna," by the Swedish composer, Sjoeberg. Sanroma will provide two piano solos with the orchestra, and Russell will sing two ballads.

EDDY TO RETURN TO AIR TONIGHT AFTER LONG REST

Nelson Eddy will make his belated first appearance before the microphone as a regular for a coffee sponsor over WMAQ-NBC at 7 p. m. today. He was one of the first stars signed for the program, which went on the air on May 9, but he pleaded exhaustion and took a vacation to recuperate from a strenuous winter season of radio and movie performances. Eddy joins a cast which includes Don Ameche, W. C. Fields, Edgar Bergen and his simpering dummy, and frequent guest stars. Regular features of the program include Dorothy Lamour's singing, and Robert Armbruster's orchestra.

Ina Claire to Play Tonight in 'Last of Mrs. Cheyney'

Returning to an earlier rôle, Ina Claire will take the lead in a radio version of "The Last of Mrs. Cheyney," which will occupy the hour starting at 8 o'clock tonight on WLS-NBC. Miss Claire created the rôle of Mrs. Cheyney at the play's New York première in 1925. Tonight's play will be the third and final one in Miss Claire's comedy series, and will supplant "Camille," which had previously been billed for this spot.

IT'S BUCKSHOT RHYTHM

Horace Heidt and the four lovely King sisters are shown here rehersing for a number in which they use shakers filled with BB shot to produce an unusual rhythm effect. The idea is an original one with Heidt and was introduced for the first time on one of his recent Monday night broadcasts heard over WBBM at 7 o'clock.

Today's Features

[CENTRAL DAYLIGHT SAVING TIME.

ON W-G-N.

10—Northwestern University Reviewing Stand.

11—The University of Chicago Chapel service.

Noon—The Reading of The Tribune Comics, with Russ Russell.

1:30—Baseball, two games, from Wrigley Field, the Chicago Cubs vs. Boston Bees, with Bob Elson.

6—The Aragon-Trianon hour with the music of Dick Jurgens and Griff Williams.

7—Tom, Dick, and Harry.

7:45—Arthur Sears Henning, "Capitol Comment."

8—"Fun in Swingtime" [MBS].

8:45—Tomorrow's Tribune and Quin Ryan on sport.

9—Good Will Hour [MBS].

9:30—Romance and Rhythm, with Harold Stokes, the W-G-N Dance orchestra and guest stars.

ON OTHER STATIONS.

11:30 a. m.—WMAQ—University of Chicago Round Table. "The Farm Situation" Profs. William H. Spencer, Edward A. Duddy, and Garfield V. Cox.

12:15 p. m.—WJJD—Charles P. Hughes presents "Broadway Melodies."

12:30—WENR—Our Neighbors, with Jerry Belcher.

1:00—WENR—The Magic Key of RCA. Symphony orchestra direction of Frank Black; Tex O'Rourke, master of ceremonies; Jean Sablon, Gladys Swarthout, Jesus Mario Sanronia, soloists.

2:00—WMAQ—Chatauqua Symphony concert, Albert Stoessel, conductor; Mischa Mischakoff, violinist.

3:00—WENR—Sunday Vespers.

3:30—WENR—Senator Fishface and Prof Figgsbottle.

4:00—WMAQ—Paul Martin and his orchestra.

5:00—WENR—Amateur hour.

5:30—WMAQ—A Tale of Today.

6:00—WBBM—Columbia Workshop.

6:00—WMAQ—Jane Froman, Don Ross, D'Artega's orchestra, the Tune Twisters, and Freddie Lightner, guest star.

6:30—WMAQ—Fireside recital.

6:30—WLS—Werner Janssen's orchestra with Loretta Lee.

7:00—WBBM—Summer hotel, with Milton Berle, Wendall Hall and Jolly Gillette.

7:00—WMAQ—Variety show with W. C Fields, Don Ameche, Edgar Bergen, and Charlie McCarthy, Dorothy Lamour, and Robert Armbruster's orchestra.

7:00—WLS—Ina Claire and Osgood Perkins in "The Last of Mrs. Cheney."

8:00—WBBM—Universal Rhythm, with Richard Bonelli, Alec Templeton, Frank Crummit, and Carolyn Urbanck.

8:00—WENR—Rippling Rhythm Revue with Shep Fields.

8:00—WMAQ—Manhattan Merry-Go-Round.

8:30—WMAQ—American Album of Familiar Music.

9:00—WMAQ—Sunday Night Party; James Melton, master of ceremonies; Robert Dolan's orchestra.

21,000 Visit W-G-N in July for Tours and Visible Shows

More than 21,000 visitors toured the W-G-N studios or watched public broadcasts in the W-G-N studio-auditorium during July. The public broadcasts attracted 14,803 visitors while the tours of the building were taken by 7,141 persons. The high mark in tour attendance was reached on July 22 when W-G-N guides escorted 578 visitors.

SCULPTOR'S HUNT FOR RACES OF MAN IN DRAMA ON AIR

The dramatic radio series, "From the Ends of the Earth," which has been presented each Wednesday evening at 9 o'clock over W-G-N and the Mutual network under the joint sponsorship of Field Museum of Natural History and the University Broadcasting council, will close Wednesday with a dramatization of "Mankind the World Over."

This final program will be a portrayal of the adventures and strange experiences of Malvina Hoffman, internationally known sculptor, who spent five years traveling around the world, selecting typical representatives of all the principal living races of mankind, and modeling them in life-size bronze and stone statues. These sculptures, numbering more than 100 human portraits, are on exhibition in Chauncey Keep Memorial hall of the museum. Often Miss Hoffman had to penetrate little known jungles and overcome the fear and reluctance of savage tribesmen before she could model her subjects.

A special feature of this final broadcast will be an interview with Stanley Field, president of the museum, who was the moving factor in the conception and execution of the project which resulted in this record of the races of mankind.

QUIN RYAN READY FOR FLIGHT FROM SNEEZING ZONE

Quin Ryan, W-G-N's commentator-announcer and conductor of the "High Lights of Sports" and "Marriage License Romances," has completed plans for his annual "escape summer" tour. Each year Quin, a victim of the hay fever plague, plans a vacation trip which will take him outside of the sneeze zone. Ryan will leave on Friday on a trip which will take him to Sun Valley, Idaho; Seattle, Vancouver, Alaska, Banff, and Lake Louise before returning to Chicago and his air shows.

Cadman and Miss Maxwell to Broadcast at Luncheon

Charles Wakefield Cadman, American composer, will be the principal speaker at the Chicagoland Music Festival luncheon which will be held at the Drake on Friday, Aug. 20. Mr. Cadman's address as well as solo selections by the opera star, Miss Margery Maxwell, will be broadcast from 2:15 to 2:30 p. m. over W-G-N.

NORWEGIAN HOME SOCIETY TO HAVE REUNION SUNDAY

Proceeds of Picnic Will Aid Institution.

Thousands of Norwegian-Americans from the Chicago area are expected to attend the 42d annual picnic and reunion of the Norwegian Old People's Home society to be held on the institution's grounds at Nina and Avondale avenues next Sunday. Funds raised by the celebration will go into the home treasury.

Events of the day will include vocal selections by the Normaendenes Sangforening under the direction of Otto Clausen, and a calisthenic exhibition by the Norwegian-American Athletic association.

Besides the usual carnival attractions, there will be food and refreshment booths, races and novelty contests.

Speakers on Program.

State Representative Raymond T. O'Keefe of the 25th district will be the principal speaker at the opening session in the afternoon. At this session Albert Peterson, president of the home society, will give the welcoming address. Among others on the speakers' platform will be Miss Sophie Holm, matron of the home.

Fred C. Bracken of Chicago and Ernest C. Glasser of Oak Park are co-chairmen of the county-wide committee on arrangements.

Those who are aiding in the program plans include Sigurd Mesang, Norwegian consul; Ervin Larsen, president of the Norwegian National league; Ald. William J. Cowhey, and Chief Justice John J. Sonsteby of the Municipal court.

Others Aiding Event.

The subcommittee chairmen are: Mr. Peterson, program; Harry Holgersen, refreshments; Claude L. Prish, public relations; Alex Trostrud, sports; Mrs. Frank Thompson, admission; George Larsen, prizes; Lars Lindeth, grounds; Mrs. Alvilda Holland, Flote Grote; Elmer G. Moeller, prizes, and Kenneth O. Dammann, young folk activities.

Individuals active in the staging of the celebration include: Charles Feyling, Fred Jakobsen; Mrs. J. J. Thorsen, George Olsen, Mrs. Karen Skadberg, Mrs. Hans Olsen, Thor Nystrom, Mrs. Norman Meyer, Mrs Adeline Song, Caroline Whitney Mrs. A. B. Ledahl, Peter Anderson, Mrs. A. S. Klimesch, Mrs. Walter Johnson, Mrs. Walter Wiberg, Mrs Lars Enger, Mrs. Ruth Byrne, Jens Pasche, A. O. Satrang, John M. Pederson, Mrs. Ruth England, G. Eden Peterson, Berger Osland, Harold A. Kraft, Mrs. Alfred Judson, Mrs. Carl F. Bauer, Dr. L. M. Bowes, Dr. Eric G. Tavs, Mrs. May Carlsen, Mrs. G. H. Halleman, Lars Kildahl, Chris Buslee, and George M. Kramer.

BEACH WRITER

Kay Chase, the petite author of the W-G-N-Mutual network's radio sketch "Painted Dreams," is the envy of the girls of W-G-N's staff these days. Kay comes to the studios with a beautiful coat of tan and recently confided that she spends about six hours each day on the beach near her Evanston home. "I write many of the 'Painted Dreams' sketches out there on the beach," Kay said.

Mutual to Carry Schipa Program from Grant Park

Tito Schipa, internationally famous tenor, will be guest soloist on the concert program from the Grant park music forum on Monday, Aug. 16. W-G-N and the Mutual Broadcasting system will offer a half hour concert, which will include several of Schipa's songs, from 8 to 8:30 p. m. [CDST]. The program, which will feature Schipa as soloist, will be presented by the Chicago Civic Opera orchestra, with Jerzy Vojanowski conducting.

Farm Situation Is U. of C. Round Table Topic Today

Three University of Chicago professors, including the dean of the school of business, will discuss "The Farm Situation" at 11:30 a. m. today over WMAQ-NBC during the University of Chicago Round Table broadcast. Taking part will be William H. Spencer, professor of business law and dean of the school of business; Edward A. Duddy, professor of marketing, and Garfield V. Cox, professor of finance.

SAG-PROOF Upholstering Guaranteed by the Patented STAR METHOD

Sofas, chairs will last lifetime. Entire Bottom STEEL reinforced. Be sure to use this feature!

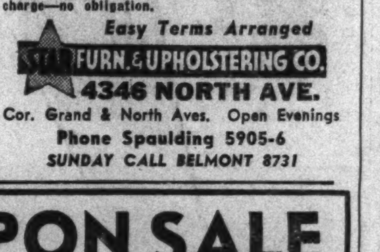

Cushions Refilled $2.00
Dining Room Chair Seats $1.00
SOFA $19.50
CHAIR $10.50

Place your order now! We'll hold until you return from your vacation. No storage charge. Don't Discard Old Furniture—We Can Rebuild It into the modern 1937 style. Visit our display—we do wonders with furniture. Our representative will be glad to call with over 120 samples to choose from within 40 miles. No charge—no obligation.

Easy Terms Arranged

STAR FURN. & UPHOLSTERING CO. 4346 NORTH AVE.

Cor. Grand & North Aves. Open Evenings

Phone Spaulding 5905-6

SUNDAY CALL BELMONT 8731

THIS LABEL MEANS BETTER RUG CLEANING

Wise housewives know the importance of the "Good Housekeeping stamp of approval on the things they buy. In rug cleaning, that O. K. is just as vital. Only one method—the "Certified" as used here—has been recognized by this consumer's protective organization. It is a thorough process that produces better looking, longer lasting cleaning for your rugs and other household effects.

Rugs, drapes, furniture can be cleaned for surprisingly little. Have everything cleaned now—and stored with us while you vacation. Pay nothing until Fall.

Call SPAulding 0500

CHICAGO RUG AND CARPET CLEANERS INC.

The Secret OF THAT COOL FRESH LOOK

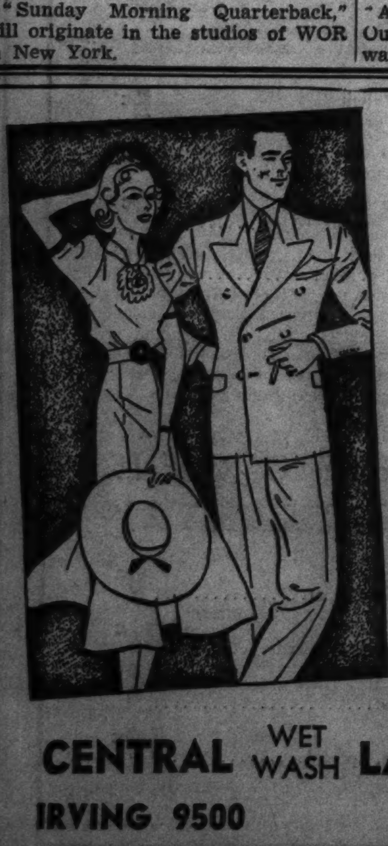

Our Expert Laundering of Slacks, Wash Suits, Dresses and Shirts

It'll cost so little to keep smartly groomed and looking cool—please let you take advantage of our special prices for high grade laundering.

SPECIALS

Men's Slacks, 19c with a bundle. Men's and Women's Linen or Palm Beach Suits, 50c up. Wash Dresses, 50c. Shirts, 10c with your bundle.

CENTRAL WET WASH LAUNDRY CO.

IRVING 9500

EVANSTON—ENTERPRISE 7500

UPHOLSTER SPECIAL PRICES DURING AUGUST!

UNION WORKMEN

CONVENIENT TERMS

CHAIR With 1 Cushion $9.50 UP Price includes re-upholstering and cover.

SOFA With 3 Cushions $19.50 UP Price includes re-upholstering and cover.

Phone Humboldt 3420 . . . For Free Estimate

A representative will call any day with a complete line of new cover samples and give you a free estimate.

S. I. FRANK & SON INC. 2412 WEST NORTH AVE. at WESTERN 5 FLOORS OF FINE FURNITURE

$10.00 COUPON SALE and $20.00 IRONER FREE

BRAND NEW THORS

WASHER, WRINGER AND IRONER ALL THREE FOR ONLY	$74.50
IRONER FREE	20.00
	54.50
LESS COUPON	10.00
YOU PAY	44.50

$10.00 FREE! This coupon and $1 good for an $11.00 down payment on ANY ADVERTISED WASHER when presented by both HUSBAND AND WIFE

$1 DOWN—$1 WEEK. NO FINANCE CO. TO DEAL WITH. NO INTEREST OR CARRYING CHARGES ON SHORT-TERM ACCOUNTS

ALL GUARANTEED NEW SAMPLES

BEE-VAC	$33
A. B. C.	$33
MAYTAG	$69
VOSS	$33
HANS	$49
MOLA	$33
APEX	$49
HORTON	$49

FREE SOAP With Every Washer

$10 LESS WITH COUPON. TRADE IN YOUR OLD WASHER NOW!

See Chicago's Largest Washing Machine Display

CENTRAL STATES DIST. CO. 3653 N. Cicero Ave., Chicago

Phone Avenue 6222. Open Every Evening to 9 P. M.

23 LANGUAGES

SPEAK ANY MODERN LANGUAGE IN 3 MONTHS BY LINGUAPHONE UNIQUE METHOD BRINGS VOICES OF NATIVE MASTERS INTO YOUR OWN HOME. SEND FOR FREE BOOK

LINGUAPHONE INSTITUTE 57 Rockefeller Center, New York

VAST RELIGIOUS PROGRAM STIRS CITY'S CHURCHES

All Faiths Prepare for Renewed Activity.

BY THE REV. JOHN EVANS.

A survey of city-wide religious programs now being launched for early fall has disclosed a spiritual resurgence which possibly has never been previously equalled. In discussing their projects, leaders of Catholic, Protestant, and Jewish groups speak of the spontaneity with which their plans have evolved.

Thus far eight vast programs have come to light which will stimulate the religious interest of members of 2,300 churches and synagogues of the city. Study of the programs shows no loss in spiritual emphasis, but a notable gain in what some might term the practical emphasis of religion in its influence on social trends. The resurgence has been partially accounted for as an answer to threats of curtailment of religious freedom which have seeped into America from foreign lands.

Civic Festival in October.

The most comprehensive of the programs will be the civic festival of religion to be held in October, which will center around "Light of Ages," described as the first drama depicting religious influences and contributions in the growth of an American city. A civic committee headed by Judge John P. McGoorty is preparing the festival, which has been designed as a "send-off" for fall work in church and synagogue.

The second program, which will effect about 75 per cent of all Protestant churches of Chicago, will be the initiation of eleven schools of Christian living by the Chicago Church federation, which is the coöperative agency of 1,800 churches and nineteen denominations. A special committee of 100 pastors and laymen, under the chairmanship of Prof. W. C. Bower of the University of Chicago, is in charge of the project.

Plans call for each of the eleven schools to convene each night for the week of Nov. 7. Schools will be held in all principal areas of the city, including the general south side area, Beverly Hills and Morgan Park, Austtin and the near west side, Irving Park, Oak Park, near north side, Rogers Park, and the north shore suburbs.

Course on Home Life.

In each school a faculty of accredited teachers has been obtained to conduct courses on such subjects as home and family life, social and economic subjects as related to religion, missions, and the general responsibility of the Christian church throughout the world.

The most highly coördinated special program of any one denomination to be launched this fall is the 200th anniversary celebration of the founding of the Methodist Episcopal church. While this celebration is world-wide, yet it will be directed from Chicago by Bishops Ernest Lynn Waldorf and Frederick T. Keeney.

Sunday, Oct. 3, will be the formal opening of the bicentennial observance, with rallies in every local Methodist church, which will emphasize Christian education. Six special observances are scheduled in the jubilee culminating on May 24, 1938, which will recall the Rev. John Wesley's conversion on that date in 1738. Methodism dates its beginning with that event.

Catholics Plan Forum.

Many leading Catholics of Chicago are organizing on two fronts for a clearer view of the present socioeconomic sense in the light of the two famed social justice encyclicals, "Quadragesimo Anno" of the present pontiff and "Rerum Novarum" of Pope Leo XIII. The Charles Carroll forum, named for the Catholic signer of the Declaration of Independence, is now in process of organization. Fifteen weekly forums will be held during the late fall and winter at some point in the loop, according to plans thus far disclosed.

The Carroll forum is being organized under the leadership of the Rev. James A. Magner of Quigley Preparatory seminary, Prof. Jerome Kerwin of the University of Chicago, and Dean Howard Egan of De Paul university. Among leading sponsors of the forum are Edward J. Mehren, Dr. Harold P. Sullivan, and Leo A. Ryan of River Forest.

The National Catholic Alumni federation has invited the fathers of the Dominican House of Studies, River Forest, to start an informal school for the more intimate study of the Catholic labor movement in its relation to the social justice encyclicals. The fathers have accepted the invitation and are now in preparation of plans which they say will soon be announced.

Jews Plan for New Year.

Jews of Chicago are pointing with especial interest this year to the high holidays of Rosh Hashanah, Jewish New Year's observance, which begins on Sept. 5. City-wide Jewry will listen attentively to Rabbi Solomon Goldman, who will return for the occasion from a tour of South Africa in the interest of the Jewish national fund.

In order to enable 300 Congregational pastors to give authentic information to their congregations throughout the Chicago area about the world conference on life and work of the churches, held in Oxford, England, and the conference on faith and order of the churches now in session at Edinburgh, Scotland, a retreat for those ministers has been called at Tower Hill, Mich., for the week of Sept. 7.

Dr. Ernest G. Guthrie, director of the Chicago Congregational union; Dr. Douglas Horton of Hyde Park United church, and the Rev. Theodore C. Hume of New England church, members of the world conferences, will report their impressions of the world meetings. The guest speaker of the 1937 retreat will be Dr. Hornell N. Hart of Hartford Theological seminary, Hartford, Conn. Pastors and laymen comprising the presbytery of Chicago of the Presbyterian church will meet in annual convocation at Westminster lodge, Camp Gray, near Saugatuck, Mich., for three days beginning Sept. 6, when plans for the coming year in the 120 churches of the presbytery will be launched. The guest speaker will be the recently inaugurated president of Princeton Theological seminary, the Rev. Dr. John Mackay. Other convocation speakers include Dr. Frank Caldwell of Louisville Theological seminary, Louisville, Ky.; Dr. Charles Turck, former president of Centre college, Kentucky; Dr. Fred W. Bachemeyer of Gary, and Dr. Edward E. Downey of Grand Rapids, Mich.

ORGANIZER OF GUILD FOR SHUT-INS TELLS PURPOSES OVER AIR

Mrs. Malva Andre.

Mrs. Malva Andre, 3130 North Richmond street, herself handicapped and just off crutches a few weeks, Thursday presented the first of a series of weekly broadcasts over WGES telling the plans of the Opportunity Guild for Shut-Ins, of which she is the organizer and founder. She can be heard each Thursday from 3:30 to 3:45 p. m. The purpose of the guild, which was started in May, is to help physically handicapped persons obtain positions and to furnish shut-ins with home work such as typing, sewing, art work, sign painting, quilting and all kinds of fancy work. The guild conducts regular meetings twice a month.

JEWISH SCOUTS TO HAVE OUTING IN WOODS TODAY

The Boy Scout troop sponsored by the Jewish People's institute, 3500 West Douglas boulevard, will hold its fourth annual picnic this afternoon in Ryan's woods, 86th street and Western avenue. Harry A. Brown, troop chairman, has arranged the program of games, contests, and prizes.

The arrangements committee includes Hymen H. Solomon, scoutmaster; Frank Heidenreich, Morris Finkiestein, Isadore Granatstein, Terry Lasky, Dr. M. C. Baron, Morris Brown, Frank Wolf, Sydney Rutkin, Harry Solomon, Joseph Finklestein, and Sam Wallen.

The west side district of the Chicago Scout council is represented this week-end by several members of the organization committee at the summer camp council meeting at Owassippe Mich. They are John J. Scanlon, Burrell C. Williams, James Ewing, Newton M. Williams, W. E. S. Smith, William Kirschbaum, Anthony Sorrentino, and E. C. Wegamn.

Elevator Operators' Union to Have Picnic in Aurora

Members of the Elevator Operators and Starters union, No. 66, will have a basket picnic today in Exposition park, Aurora. Features will be a soft-ball game between the leading teams of a west town league and of the Elevator Operators and Starters league and a two hour concert by the national champion band of the Veterans of Foreign Wars, post No. 1304, conducted by Col. Armin F. Hand.

WIEBOLDT'S
Chicago Oak Park
Evanston

Silver Plated FLATWARE

8c each

Made to Sell for 12c ea.

Special Purchase for This Big Sale! Including:

Teaspoons	Sugar Spoons
Bouillon Spoons	Butter Knives
Tablespoons	Dinner Forks
Soup Spoons	Dessert Forks
Iced Tea Spoons	Salad Forks
Stainless Steel Dinner Knives	

A remarkable assortment at this price. Fill up your silver drawer. This opportunity may not be repeated. Knives with stainless steel blades sold only with other pieces.

WIEBOLDT'S: Please send me these Silverware Items:

Quan.	Item

Name ....
Address ....
Phone ....
Chge. ☐ Cash ☐ C. O. D. ☐
8/8

Back to School in a Wool

STUD DRESS

It's smart, alert, ready to go places—full of zingo! The casual dress you'll find on every campus . . . tailored, with the million dollar touch of jeweled studs and cuff-links, of sports-like wool with dressmaker panel pockets. Clan plaids or solid blue, green, rust. Sizes 11 to 17.

$10.95

Same Style in Velveteen $12.95

Exclusive with Wieboldt's. It's an Edgewood.

Edgewood Plaid Back

SPORTS COAT

Fitted or Swagger Leather Trimmed $22.95

Of fleece as light and soft as an Autumn cloud . . . in the new straighter line swagger . . . the new, more gently fitted reefer styles. Gorgeous plaid back fabrics in green, wine, brown, oxford. Sizes 12 to 20.

Genuine Oak

HALF SOLES AND HEELS

Sewed Only 69c

Genuine oak half soles of durable quality put on any size shoes, sewed on. Workmanship and material absolutely guaranteed. Work done while you wait or delivered free to your home.

Keep Comfortable in Wieboldt's

NURSES' OXFORDS

Nurses
Beauticians
Salespeople
Waitresses

Fitted by X-Ray

$1.99

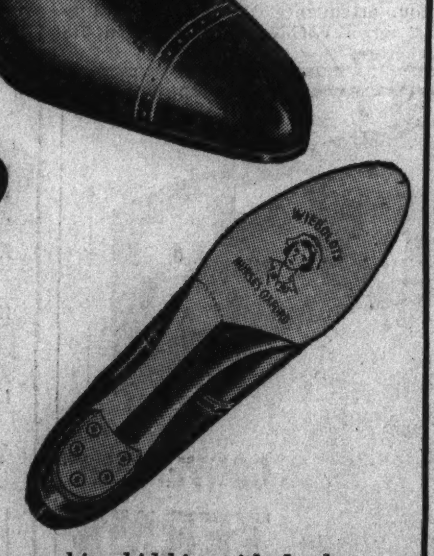

A Splendid Buy!

Solid Leather Construction

Good looking, in black or white kidskin with leather soles. Solid leather construction (uppers, soles) with rubber heels, steel shanks, arch support. Constructed for comfort, smart appearance. Sizes 5 to 9, widths AA to E.

Phone Orders Promptly Filled

Wieboldt's: Please send me .... Nurses' Oxfords.

	Color	Size	Width
Oxfords			

Name ....
Address ....
Charge ☐ M. O. ☐ Tr. 8/8 C. O. D. ☐

at WIEBOLDT'S

On SIXTY-THIRD near HALSTED ENGlewood 8700 — On MILWAUKEE near ASHLAND ARMitage 1000 — On ASHLAND BLVD. near MADISON SEEley 1000 — On LINCOLN near BELMONT WELlington 1000

In EVANSTON on DAVIS ST., DAVis 1000 ROGers Park 2775 — OAK PARK—Lake St. & Harlem FORest 4500—BERwyn 6300—COLumbus 8060

WONDERBOLT No 5

On Sale Monday, Tuesday, and Wednesday

A Wonderbolt is Wieboldt's Biggest Value of the Month. It is a Bargain Event planned to give Wieboldt's customers savings matchless in Chicago.

Tremendous Sale Event in

UTICA SHEETS

72x 99	Reg. Price $1.59 each	$1.39
72x108	Reg. Price $1.69 each	$1.39
81x 99	Reg. Price $1.69 each	$1.39
81x108	Reg. Price $1.79 each	$1.49

PILLOW CASES

Size 45x36 .... each 38c

Known for their fine smooth surface . . . soft, close-woven texture, good hems, square corners, strong selvages . . . homemakers select them every day as star values at regular prices. Here's a grand chance to stock up on super-quality at the price of ordinary sheets!

Mail and Phone Orders Filled

Warwick Damask DRAPERIES

Custom Styled—Ready to Hang

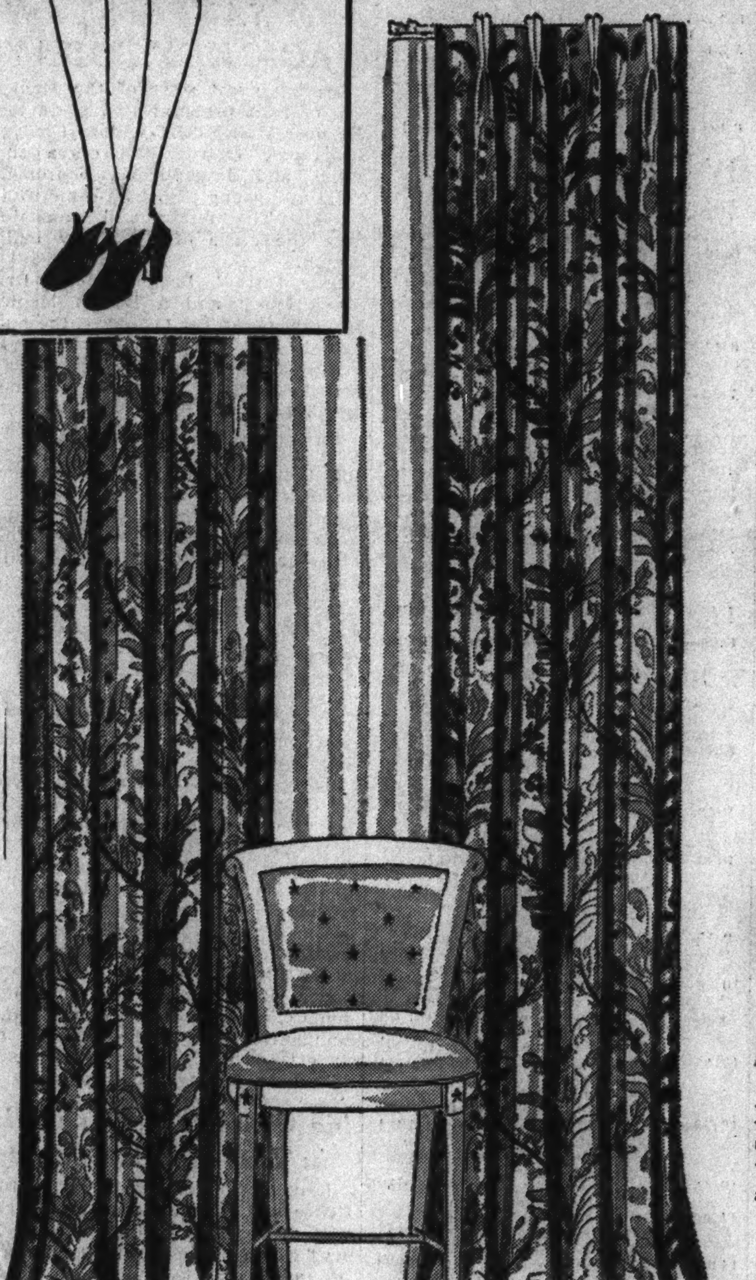

Made to Sell at $5.95

$4.98 Pr.

Brand new . . . two stunning modern patterns shown for the first time at Wieboldt's. Beautifully sateen lined, with pinch pleated tops. They measure 48 inches wide (each side), 2½ yards long. Choose from a complete color range: Rust, green, gold, blue and eggshell.

Draperies and Curtains May Be Bought on Convenient Terms. Mail and Phone Orders Promptly Filled

Draperies of Lateral Stripe

HOMESPUN

Made to Sell at $4.50! For Three Days Only . . .

$2.79 Pr.

Handsome lateral stripes in the peasant manner—in rich shades of rust, brown, plum, green, or eggshell. Pinch pleated tops, ready to hang. Each side is 46 inches wide and 2½ yards long.

$1 Deposit Will Hold Any of These Draperies Till October 1st.

THREE-DAY SALE NOTIONS

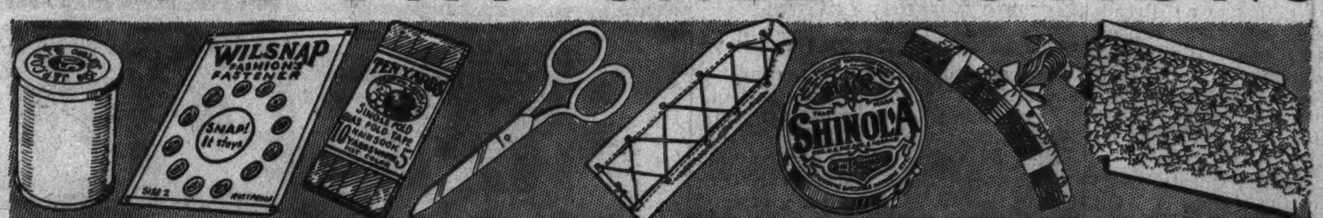

La Jeanne Lingerie Guards — Come two on a card, special	8c	Forged Steel Shears — Special on these at	29c	Shinola Shoe Polish — Black, brown or tan	5c
Wilsnap Fasteners — Black or white, assorted	8c	Ironing Board Covers — Heavy quality muslin	10c	Chintz Hangers — 6 in bundle, sale	19c
White Twill Tape — ¼ in. 6 yd. pieces	8c	Leatherette Shopping — Bags, special at	25c	12-Pocket Shoe Bag — Chintz fabric, bound edges	39c
Tape Measures — 60 in. lengths	8c	Clark's & Coats' Thread — Black and white, 300 yd., 6-cd.	3 for 21c	Ironing Board Pad — And cover. Reg. 69c	63c

2-Way Stretch Girdles — Small, medium, large; irregular	39c	Assorted Trimmings — Novelty type. Reg. 10c	8c	Bamboo Driers — Space savers, special at	8c
Perfecto Hair Nets — 6 in a package, sale	19c	L. V. Darning Cotton — Imported mercerized cotton	8c	Bias Tape — Fruit of the loom, 10 yards	12½c
Oilcloth Chair Pads — Reversible, bound edges	25c	Wilsnap Bobbie Pins — Sturdy type, special at	8c	Queen Darner — Special price at	8c
8-Garment Bags — Cretonne in floral patterns	79c	Hollywood Curlers — Assorted sizes, 3 for	8c	Dish Cloths — 6 in a package, special	19c

Notions Dept.

20 OR MORE COMICS

Chicago Sunday Tribune.

THE WORLD'S GREATEST NEWSPAPER

20 OR MORE COMICS

AUGUST 8, 1937

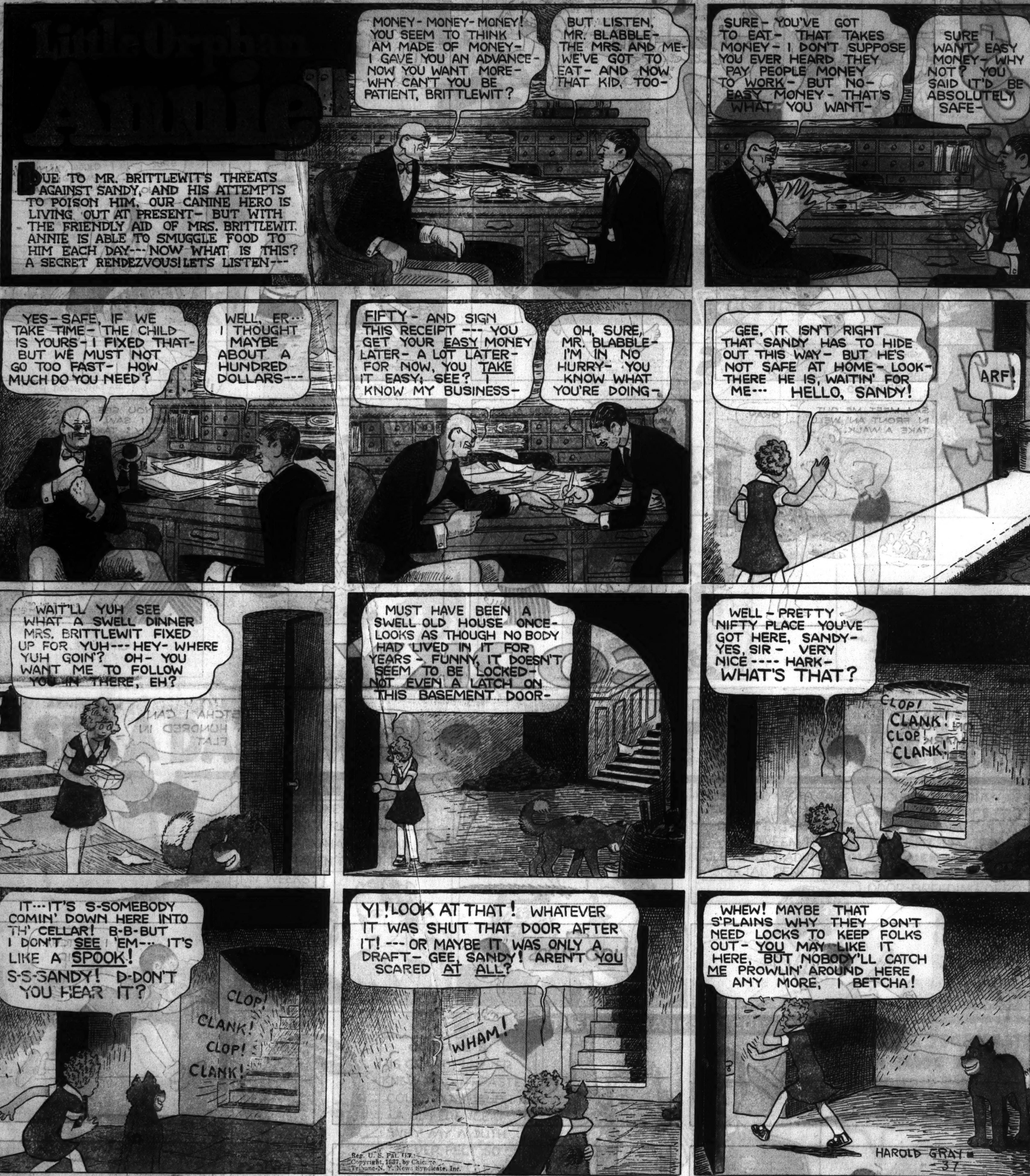

Maw Green

GASOLINE ALLEY
GOLLY, I'M SORRY! MY PAL PLAYS TOO ROUGH.
YOU'LL FORGIVE HIM, WON'T YOU? HE DOESN'T REALIZE HIS STRENGTH.
OKAY.
COME ON! LAST ONE IN IS A SISSY.
OKAY.
HOW DID I EVER MISS THIS BEACH ALL MY LIFE?
I DUNNO.
ANYWAY, I'LL BE BACK.
SAY, MEET ME OUT IN FRONT AN' WE'LL TAKE A WALK.
OKAY.
WHAT YOU HANGIN' AROUND HERE FOR, TOPS?
YOU RUN ALONG, SKEEZIX. I'VE GOT A DATE WITH THE SWELL LITTLE GIRL YOU SOCKED WITH THE BALL.
OKAY!
DID YOU SEE WHAT I SAW, SKEEZIX? TAKE ME AWAY.
King

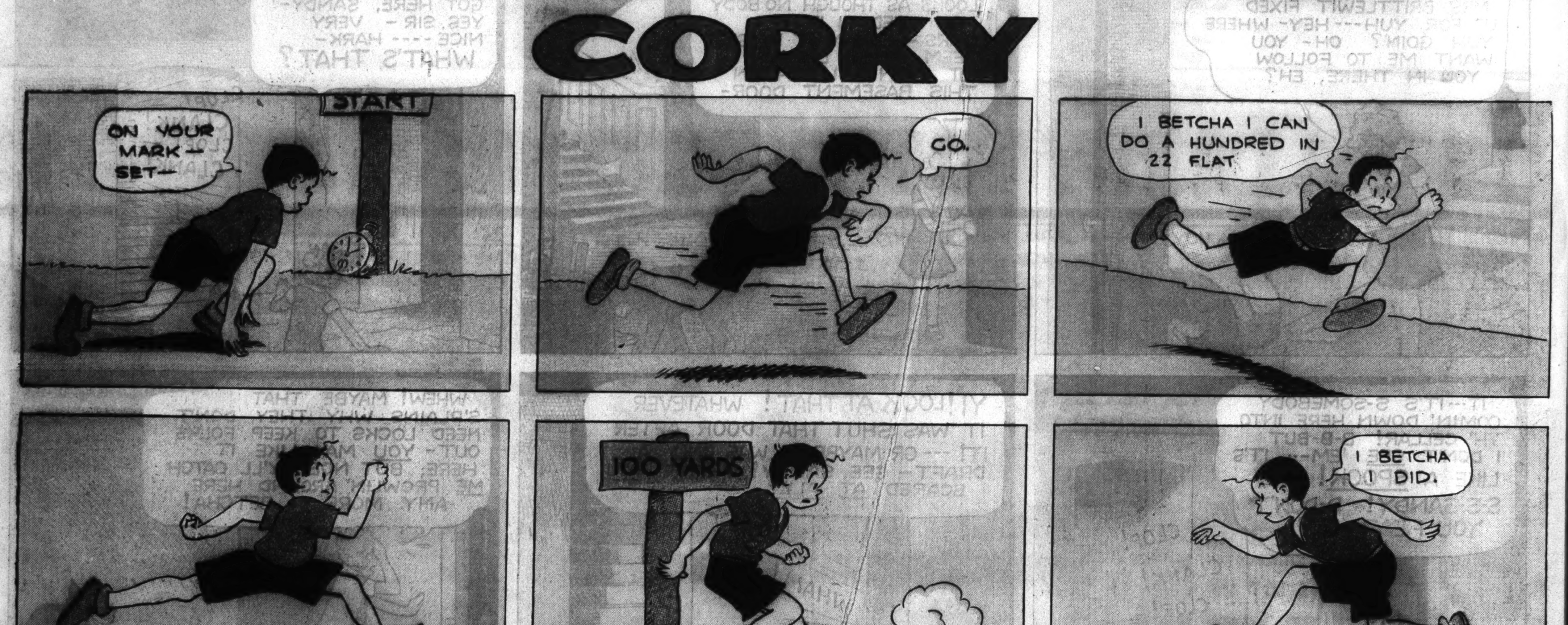
CORKY
START
ON YOUR MARK — SET—
GO.
I BETCHA I CAN DO A HUNDRED IN 22 FLAT
100 YARDS
I BETCHA I DID.
START
SHUCKS! 44!
King

QUICK ENERGY IN EVERY BIG BAR OF DELICIOUS
Butterfinger
RICH IN DEXTROSE
THE SUGAR YOU NEED FOR ENERGY
CURTISS ENERGIZING CANDY

Chicago Sunday Tribune. THE WORLD'S GREATEST NEWSPAPER
AUGUST 8, 1937

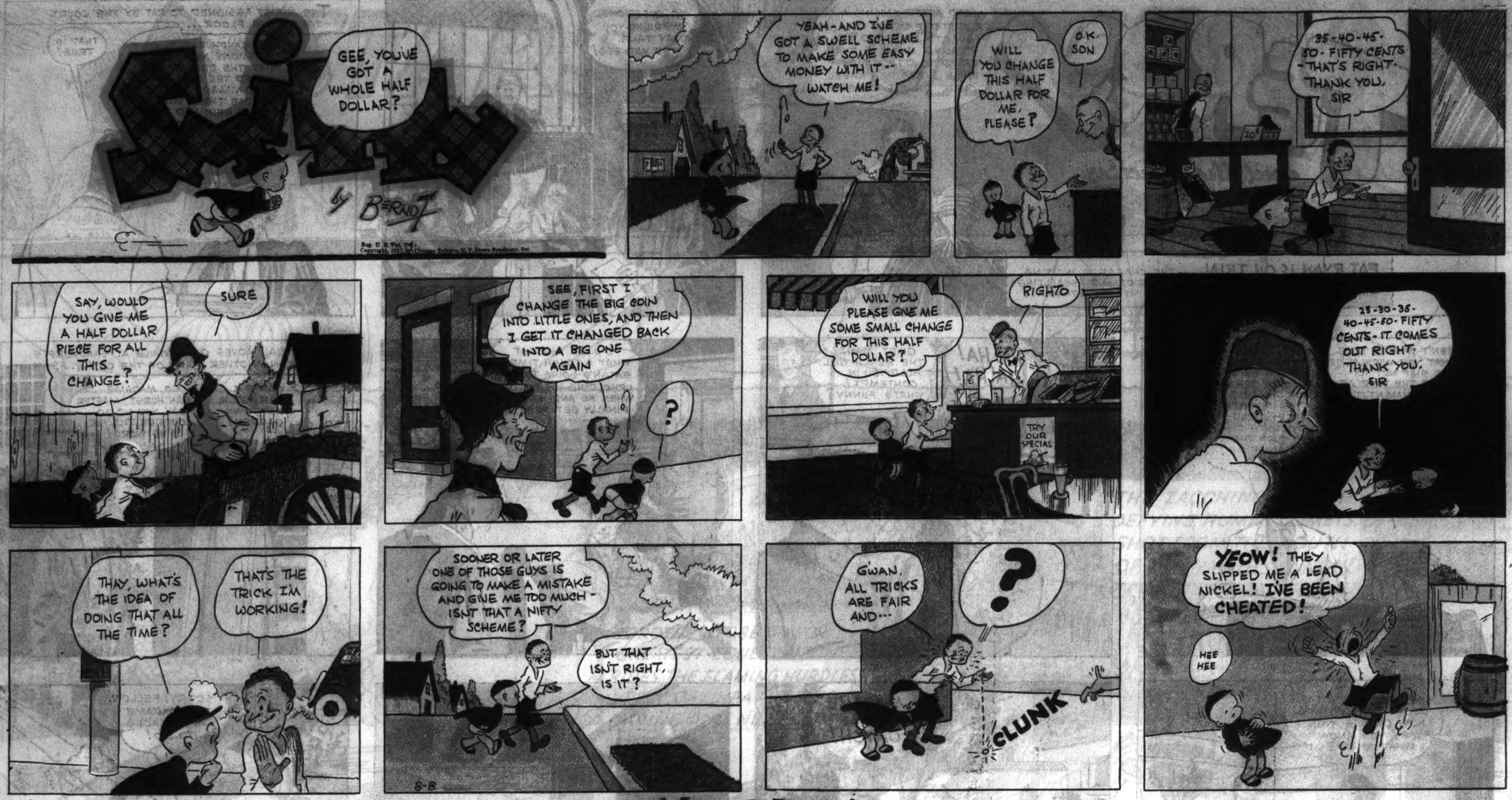

Advertisement

Dentists warn: Most Bad Breath Begins with the Teeth!

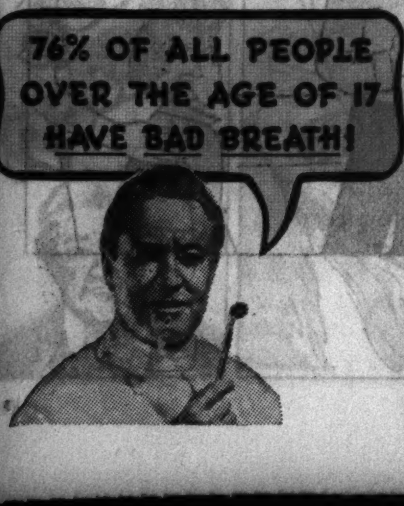

Read how Colgate Dental Cream protects you!

TESTS among 2,152 men and women (of all ages and from all walks of life) prove that 76% of all people over the age of 17 *have bad breath!* Tests also prove that most bad breath comes from *improperly cleaned teeth!*

Ordinary cleansing methods, which merely polish the exposed surfaces of your teeth, fail to remove the decaying food deposits in hidden crevices between your teeth. And these deposits, tests prove, are the source of most bad breath, dull, dingy teeth, and much tooth decay.

But Colgate Dental Cream has a special *penetrating* foam which gets into every tiny crevice—emulsifying and washing away those food and acid deposits that cause bad breath.

At the same time, Colgate's soft, safe polishing agent gently yet thoroughly cleans and brightens enamel—makes your teeth sparkle!

So brush your teeth, gums, tongue with Colgate's at least twice daily and have cleaner, brighter teeth—sweeter, purer breath!

Advertisement

TERRY and the Pirates
by MILTON CANIFF
PAT RYAN IS ON TRIAL... THE CHARGE IS INCITING THE DRACO COMPANY EMPLOYEES TO RIOT, AND ASSAULTING SANDHURST.... SANDHURST IS ON THE WITNESS STAND....
...AND AFTER CAUSING A RIOT AT THE DRACO VILLAGE, ASSAULTING ME AND STEALING MY KEYS, RYAN TRIED TO ATTACK ME WHILE I WAS IN A WHEEL CHAIR, UNABLE TO RESIST!
NO QUESTIONS, M'FRIEND-YOU MAY TAKE THE WITNESS!
THE JURIST ASSIGNED TO PAT BY THE COURT TAKES THE FLOOR...
MR. SANDHURST, IN YOUR TESTIMONY YOU STATED THAT THE DEFENDANT STIRRED THE MEN AT THE DRACO VILLAGE TO RIOT BECAUSE THEIR WINTER SUPPLY SHIP HAD BEEN STOPPED BY ICE....
THAT IS TRUE!
ISN'T IT ALSO TRUE THAT YOU WIRELESSED THE SHIP NOT TO MAKE THE TRIP AS A PUNISHMENT TO THE MEN BECAUSE THEY HAD PROTESTED WHEN YOU DISMISSED THE COMPANY DOCTOR?
YES, I WIRELESSED THE SHIP NOT TO COME. I KNEW WE COULD GET THROUGH THE WINTER ON OUR RESERVE STORES. RYAN INVENTED THE STORY ABOUT THE DOCTOR'S DISMISSAL TO TURN THE MEN AGAINST ME!
HA! HA! HA! HA!
QUIET, MAN! THE BENCH WILL HOLD YOU IN CONTEMPT! WHAT'S FUNNY?
I JUST THOUGHT WHAT A TOUGH TIME SATAN'S GOING TO HAVE UPHOLDING HIS POSITION WHEN HE AND SANDHURST FINALLY GET TOGETHER!
THE TRIAL MOVES ON... WHILE AT SANDHURST'S HOUSE IN ANOTHER PART OF THE CITY....
CAN'T I EVEN WALK IN MY OWN GARDEN?
NO, MADAME SAN'HURST! MASTER SAY YOU NO GO OUTSIDE TILL HE GIVE WORD!
HE GOT A GOOD LOOK AT MY COSTUME! NOW CHANGE WITH ME! YOU KNOW WHAT TO DO?
YES, MISSY!
MADAME RUN! CATCH!
SORRY, FELLOW, BUT MADAME HAS PLACES TO GO!
AUG. 8

SAND'S CLEAR UP TO TH' EAVES ON TH' WINDARD SIDE O' MY HOUSE-
HUH! MY BARN'S HALF COVERED-
MY LAST HOSS DIED LAST NIGHT-
IT'S GITTIN' WORSE- IF ANYTHING-
IT CAIN'T GIT NO WORSE-
LITTLE JOE
"LUSCIOUS VALLEY! LAND O' MILK AND HONEY"- AIN'T THAT WHAT BLURB ADVERTISED?
CAN'T BLAME HIM, HE SAYS-
HE TOOK OUR MONEY!
WELL, IT WAS OUR FAULT, TOO, I RECKON, FER LISTENIN' TO HIM-
WA-AL, I'M GOIN' TO HAVE A FEW WORDS WITH HIM- ANY YOU BOYS COMIN' ALONG?
HA! HA! ME LEAVE? I SHOULD SAY NOT! JUST SORTING A FEW PAPERS- I ADMIT THINGS LOOK BLACK NOW- BUT IN A MONTH FROM NOW----
BAH!!! "LUSCIOUS VALLEY!"
"LAND O' MILK AND HONEY!"
IN A MONTH FROM NOW, WITH LUCK, I'LL BE A THOUSAND MILES FROM HERE--- AND I'M STARTING TO NIGHT! THOSE FOOLS ARE GETTING UGLY--- IT'S HIGH TIME TO MOVE ON--- TO GREENER PASTURES- TO FRESH SUCKERS-
WHILE OUT AT THE OAKS'---
UGH! INDIANS BRING MEAT- CORN- POTATOES- JUGS FRESH WATER-
OH! HOW CAN WE EVER THANK YOU?
NO THANK FOR MEAT- YOUR STEER-
INDIANS DO FINE- INDIANS' FRIENDS DO FINE-
ONLY ONE STEER- OTHERS DO FINE- INDIANS KNOW GOOD GRASS- PLENTY WATER-
WELL, YOU SURE ARE OUR FRIENDS-
BAD TIME SOON PASS- CHEER UP!
GREAT SPIRIT PUNISH FOOLISH WHITE MEN-
WHITE MAN MAKE SLAVE OF LAND- LAND FLY AWAY-
MAN GOOD TO LAND- LAND GOOD TO MAN- KEEP INDIAN PLENTY FAT-

Chicago Sunday Tribune
THE WORLD'S GREATEST NEWSPAPER
AUGUST 8, 1937

Advertisement

Advertisement

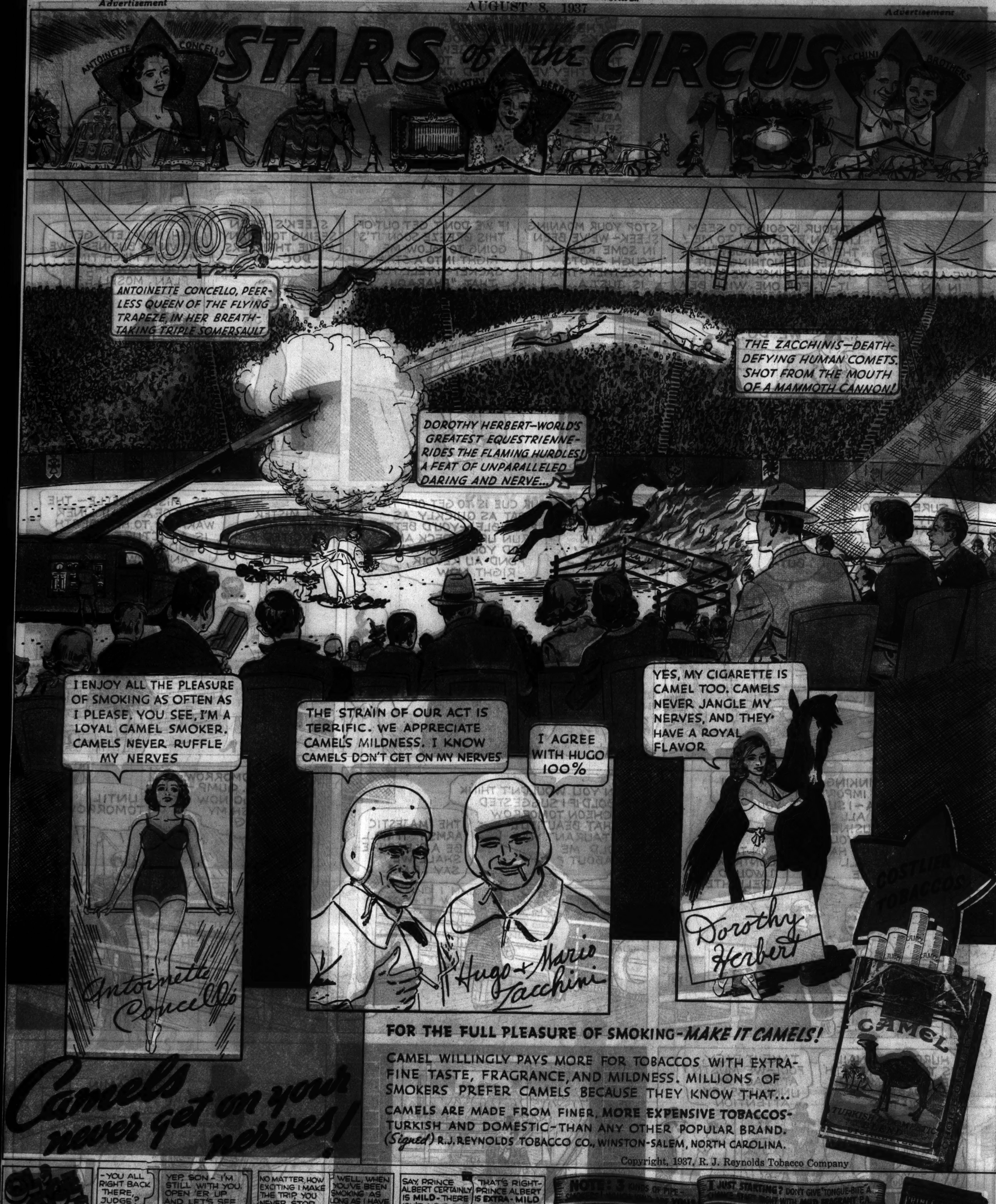

THE GUMPS
THE AUSTRALIA BOUND SHIP DOCKS TODAY! A NERVOUS TENSENESS GRIPS THE JEWEL THIEVES — UNBEKNOWN TO BIM, THEY'VE PLANTED THE WORLD FAMOUS "PHARAOH RUBY" IN THE HEAD OF HIS CANE — BY THUS REMOVING ALL SUSPICION FROM THEMSELVES, THEY HOPE HE WILL CARRY IT SAFELY PAST THE CUSTOMS GUARDS FOR THEM!!!
GUS EDSON
WE ARRIVE IN AN HOUR- BOYS
THAT HOUR IS GOING TO SEEM LIKE AN ETERNITY TO ME! THE "PHARAOH RUBY" HAS CAUSED US NOTHING BUT TROUBLE SINCE WE COPPED IT- I, FOR ONE, WILL BE A HAPPY MAN WHEN WE GET THIS BUSINESS OVER WITH, IF WE DO!
STOP YOUR MOANING, SLEEK- WE'VE BEEN IN SOME REALLY TOUGH SPOTS TOGETHER- THIS IS JUST A BREEZE
IF WE DON'T GET OUT OF THIS BREEZE SOON IT'S GOING TO BLOW ME RIGHT INTO A STRAIT-JACKET- I TELL YOU THAT "PHARAOH RUBY" IS CURSED!
SLEEK'S BEEN SEEING TOO MANY MOVIE THRILLERS, DOC—
YEH, NOW LET'S GET DOWN TO BUSINESS- WE HAVEN'T MUCH TIME— YOU KNOW THE PLAN, MOSELLE?
SURE- I KNOW MY PART PERFECTLY
ME TOO, BUT-
SOMETHING TELLS ME WE'RE IN TROUBLE!
OUR CUE IS TO GET OFF THIS BOAT AS QUICKLY AS POSSIBLE — YOU'D BETTER RUN UP ON DECK AND BID YOUR "DIMMY" A FOND AU REVOIR, RIGHT NOW
OH, MISTER GUMP- I'M SO EXCITED! ISN'T IT THRILLING?
YES, MISS MOSELLE- THE SIGHT OF A GIANT LINER WARPING TO HER BERTH IS A PICTURE THAT SENDS A TINGLE UP AND DOWN ONE'S SPINE—
ER- I WAS THINKING, MR. GUMP- YOU ARE SUCH AN IMPORTANT MAN HERE IN AUSTRALIA- I SUPPOSE YOUR TIME WILL BE ALL TAKEN UP WITH YOUR BUSINESS AFFAIRS- ER- YOU PROBABLY WONT HAVE ANY TIME AT ALL FOR LITTLE ME
ON THE CONTRARY- I WOULD BE DELIGHTED-
THEN YOU WOULDN'T THINK ME BOLD IF I SUGGESTED LUNCHEON TOMORROW AT THAT BEAUTIFUL RESTAURANT YOU TOLD ME ABOUT?
THE "MAJESTIC ARMS?" IT WILL BE A PLEASURE- SHALL WE SAY 1 P.M.?
UNTIL TOMORROW, THEN, MR. GUMP- I MUST GO NOW AND FINISH MY PACKING
UNTIL TOMORROW
HURRY! A SNAIL IS THE TWENTIETH CENTURY LIMITED COMPARED TO YOU TWO
TAKE IT EASY, FOOL- WE MUSTN'T ATTRACT ANY UNNECESSARY ATTENTION
MR. BENJAMIN GUMP?
NOW WHAT?
Reg. U. S. Pat. Off. Copyright, 1937, by Chicago Tribune-N. Y. News Syndicate, Inc.

MOON MULLINS
by Frank Willard
HECK!
UNCLE WILLIE PROMISED TO TAKE ME TO THE MOVIES AND MAMIE WON'T LET HIM GO.
WHAT A MAN! RULED BY A WOMAN! WHY, IF THAT HENPECKED WORM WAS MY HUSBAND I'D MAKE HIM GO!
THE IDEA! THE MAN'S JUST LIKE A MOUSE AROUND MAMIE.
NO HE AIN'T! MAMIE'S AFRAID OF A MOUSE.
I'D SHOW HER DADGUMMIT! I'D LEARN MAMIE SHE CAN'T TELL ME WHEN I CAN AND CAN'T GO OUT—ONLY SHE'S WATCHING THE DOOR JUST LOOKING FOR TROUBLE.
WELL! YOU CAN GO OUT TH' WINDOW WHILE SHE'S WATCHIN' TH' DOOR
I COULD-BUT IT'S QUITE A STEP AND MY FEET IS SO TENDER.
WELL, I'LL TRY AND THINK UP SOMETHIN'
NOW I WONDER WHO HUNG THAT OLD HAMMOCK OUT HERE.
ANYHOW, IT DOES MAKE A DANDY PLACE FOR A BODY TO LIE DOWN AND COOL OFF.
WELL, KAYO, YOU SURE CAN FIGURE THINGS OUT.
YER ALL SET. I STRETCHED TH' HAMMOCK SO YOU CAN LIGHT ON IT JUST LIKE TH' MAN ON TH' FLYING TRAPEZE
AND I BRUNG THIS PICKET ALONG BECAUSE I FIGGERED YOU'D LOSE YOUR NERVE. GO ON. JUMP!
OH, GOOD GOSH!
HEY! WHAT'S GOIN' ON HERE?
I AM!
TSK-TSK-TSK-POOR UNCLE WILLIE.
KITTY HIGGINS
HAS MY LITTLE GIRL BEEN PRACTICING HER MUSIC LESSONS WHILE I WAS OUT OF TOWN?
NO-DADDY.
WHAT DO YOU THINK YOU'RE GOING TO GET OUT OF YOUR MUSIC LESSONS IF YOU DON'T PRACTICE, KITTY?
BUT I DON'T WANNA PRACTICE.
FIFTY CENTS A WEEK FROM THE PEOPLE NEXT DOOR AND A QUARTER FROM THE LADY ACROSS THE STREET.
TINY TIM
NOW REMEMBER, TIM—DON'T WANDER TOO FAR—WE DON'T WANT TO LOSE YOU AGAIN—
DON'T WORRY MOM—I'M JUST GOING DOWN TO THE CORNER TO SEE THE GANG—
IT SURE FEELS GREAT TO BE HOME AGAIN—
HEY, FELLERS! LOOK WHO'S BACK—IT'S TIM!
GEE TIM—WHERE HAVE YOU BEEN ALL THIS TIME?
WHAT HAPPENED TO YOU?
YEAH—TELL US ABOUT IT, TIM—
—AND THERE WAS ANOTHER TIME A BIG SPIDER SPOTTED ME—HE CAME AT ME—BUT JUST IN THE NICK OF TIME I PICKED UP A NEEDLE—AND THRUST IT RIGHT THROUGH HIS HEART
AND I HAD A LOT OF FUN, TOO—IT WAS NOTHING FOR ME TO GO SWIMMING IN A FISH BOWL—WHY, I USE TO GET ON THE GOLD FISH AND RIDE 'EM JUST LIKE YOU WOULD A PONY—
I THINK MY MOTHER'S CALLING ME—
BUT WHEN I WAS A GIANT THINGS WERE DIFFERENT—THEN I USED TO PICK UP BATTLE SHIPS—WHY, I LICKED A WHOLE ARMY ONCE—YES—AND—
WELL—I GUESS I'LL GO NOW—SEE YOU LATER, TIM—
THEY SHOT CANNON BALLS AT ME—BUT THEY DIDN'T EVEN HURT ME—THEY BOUNCED RIGHT OFF ME—JUST LIKE MARBLES—
SAY—WHERE DID EVERYBODY DISAPPEAR TO? THEY'RE ALL GONE!
HM-M—I DON'T THINK ANYONE BELIEVES ME—NOT EVEN MOM AND POP—

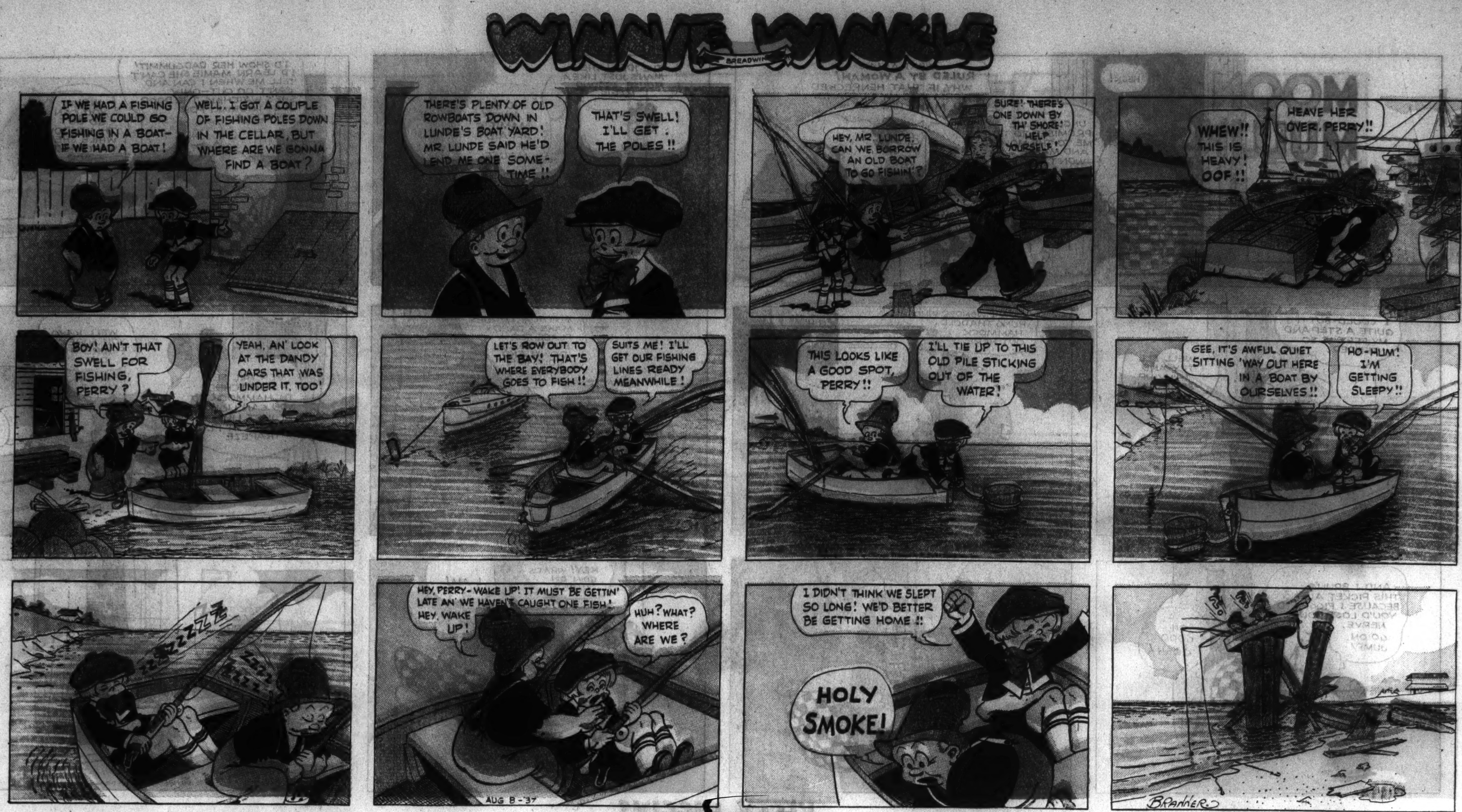

Advertisement

Advertisement

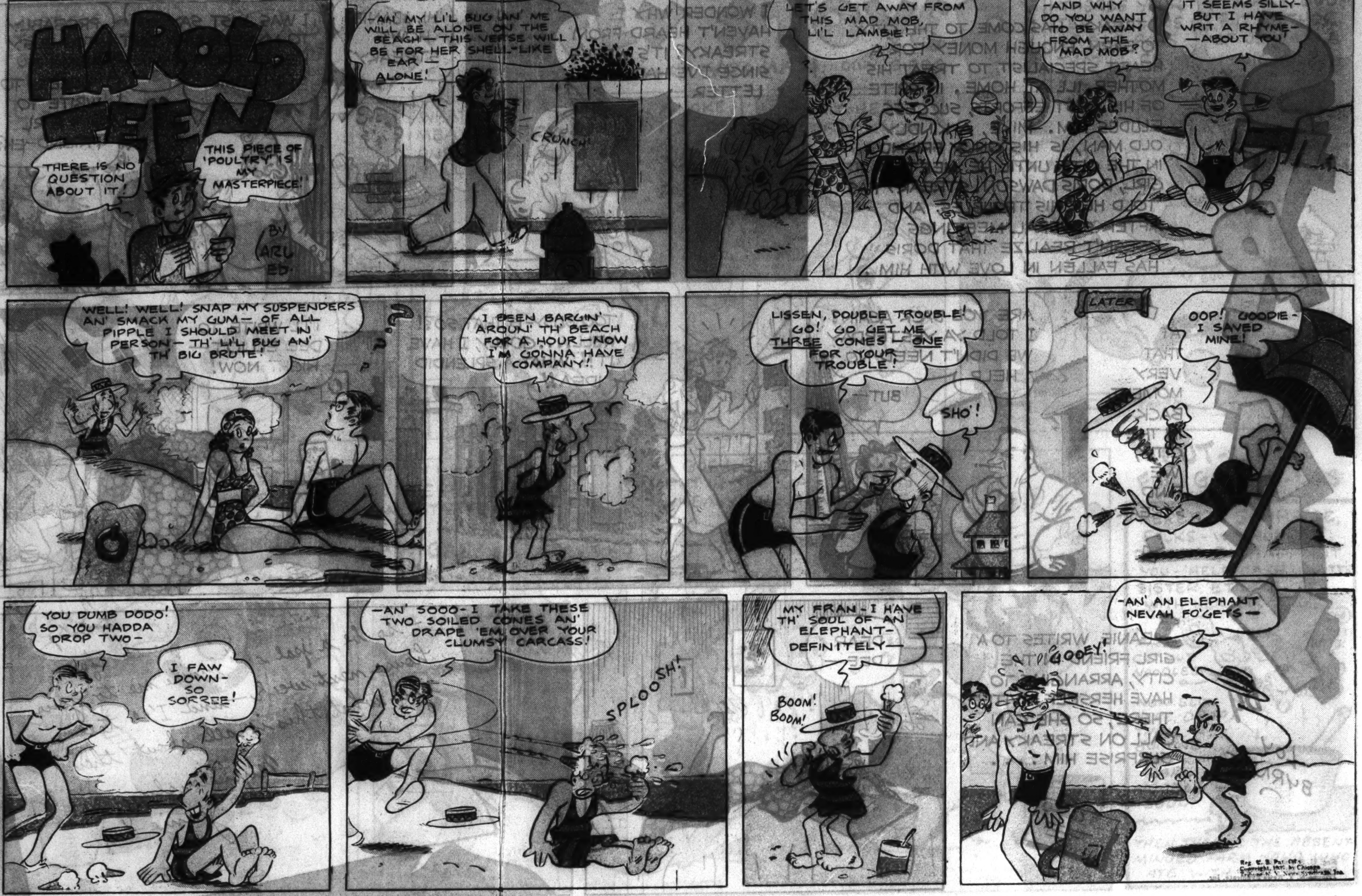
HAROLD TEEN
THERE IS NO QUESTION ABOUT IT!
THIS PIECE OF 'POULTRY' IS MY MASTERPIECE!
BY CARL ED
—AN' MY LI'L BUG AN' ME WILL BE ALONE ON THE BEACH—THIS VERSE WILL BE FOR HER SHELL-LIKE EAR ALONE!
CRUNCH!
LET'S GET AWAY FROM THIS MAD MOB, LI'L LAMBIE!
—AND WHY DO YOU WANT TO BE AWAY FROM THE MAD MOB?
IT SEEMS SILLY—BUT I HAVE WRIT A RHYME—ABOUT YOU
WELL! WELL! SNAP MY SUSPENDERS AN' SMACK MY GUM—OF ALL PIPPLE I SHOULD MEET IN PERSON—TH' LI'L BUG AN' TH' BIG BRUTE!
I BEEN BARGIN' AROUN' TH' BEACH FOR A HOUR—NOW I'M GONNA HAVE COMPANY!
LISSEN, DOUBLE TROUBLE! GO! GO GET ME THREE CONES—ONE FOR YOUR TROUBLE!
SHO'!
LATER
OOP! GOODIE—I SAVED MINE!
YOU DUMB DODO! SO YOU HADDA DROP TWO—
I FAW DOWN—SO SORREE!
—AN' SOOO—I TAKE THESE TWO SOILED CONES AN' DRAPE 'EM OVER YOUR CLUMSY CARCASS!
SPLOOSH!
MY FRAN—I HAVE TH' SOUL OF AN ELEPHANT—DEFINITELY—
BOOM! BOOM!
—AN' AN ELEPHANT NEVAH FO'GETS—
GOOEY!
Reg. U. S. Pat. Off.
Copyright, 1937, by Chicago Tribune-N. Y. News Syndicate, Inc.

Josie
by CARL ED
HOW CUTE!
G'FOOEY!
GOO-GOO!
!
?
FOOEY!
GOO-GOO!
RATTLE RATTLE
?
DOUBLE G'FOOEY!!
?
RATTLE RATTLE
Reg. U. S. Pat. Off.
Copyright, 1937, by Chicago Tribune-N. Y. News Syndicate, Inc

STREAKY
STREAKY HAS COME TO THE CITY TO EARN ENOUGH MONEY FOR A HEART SPECIALIST TO TREAT HIS MOTHER, ILL AT HOME. IN SPITE OF HIS BEST EFFORTS, SUCCESS ELUDES HIM. MIKE, A KINDLY OLD MAN, IS HIS ONLY FRIEND IN THE CITY UNTIL HE MEETS A GIRL, DORIS DAWSON. STREAKY HAS TOLD HER HIS TROUBLES, AND AFTER SEVERAL MEETINGS DOESN'T REALIZE THAT DORIS HAS FALLEN IN LOVE WITH HIM.
I WONDER WHY I HAVEN'T HEARD FROM STREAKY? IT'S WEEKS SINCE I'VE HAD A LETTER
HI, JEANIE, HOW'S STREAKY?
I WAS JUST SAYING TO MYSELF, I HAVEN'T HEARD FROM HIM IN SOME TIME
PROBABLY TOO BUSY BEING A SUCCESS TO WRITE TO HIS GIRL FRIEND—EH?
AT THAT VERY MOMENT, BACK IN THE CITY, WE FIND STREAKY
ARE YOU BACK AGAIN? I TOLD YA YESTERDAY WE DIDN'T NEED NO HELP
BUT—
TOO BUSY—IS THAT SO?! WELL.....GOLLY, I HAVE IT!! WHAT A SPLENDID IDEA!!
I'LL WRITE TO DEE ELLIOT— RIGHT NOW!
by LOY BYRNES
JEANIE WRITES TO A GIRL FRIEND IN THE CITY, ARRANGING TO HAVE HERSELF INVITED THERE, SO SHE CAN CALL ON STREAKY AND SURPRISE HIM....
DEAR DEE—
—so be a pal and invite me to your house next week—and I'll tell you what this is all about then.
Mysteriously yours,
Jeanie
Reg. U. S. Pat. Off. Copyright, 1937, by Chicago Tribune-N. Y. News Syndicate, Inc.

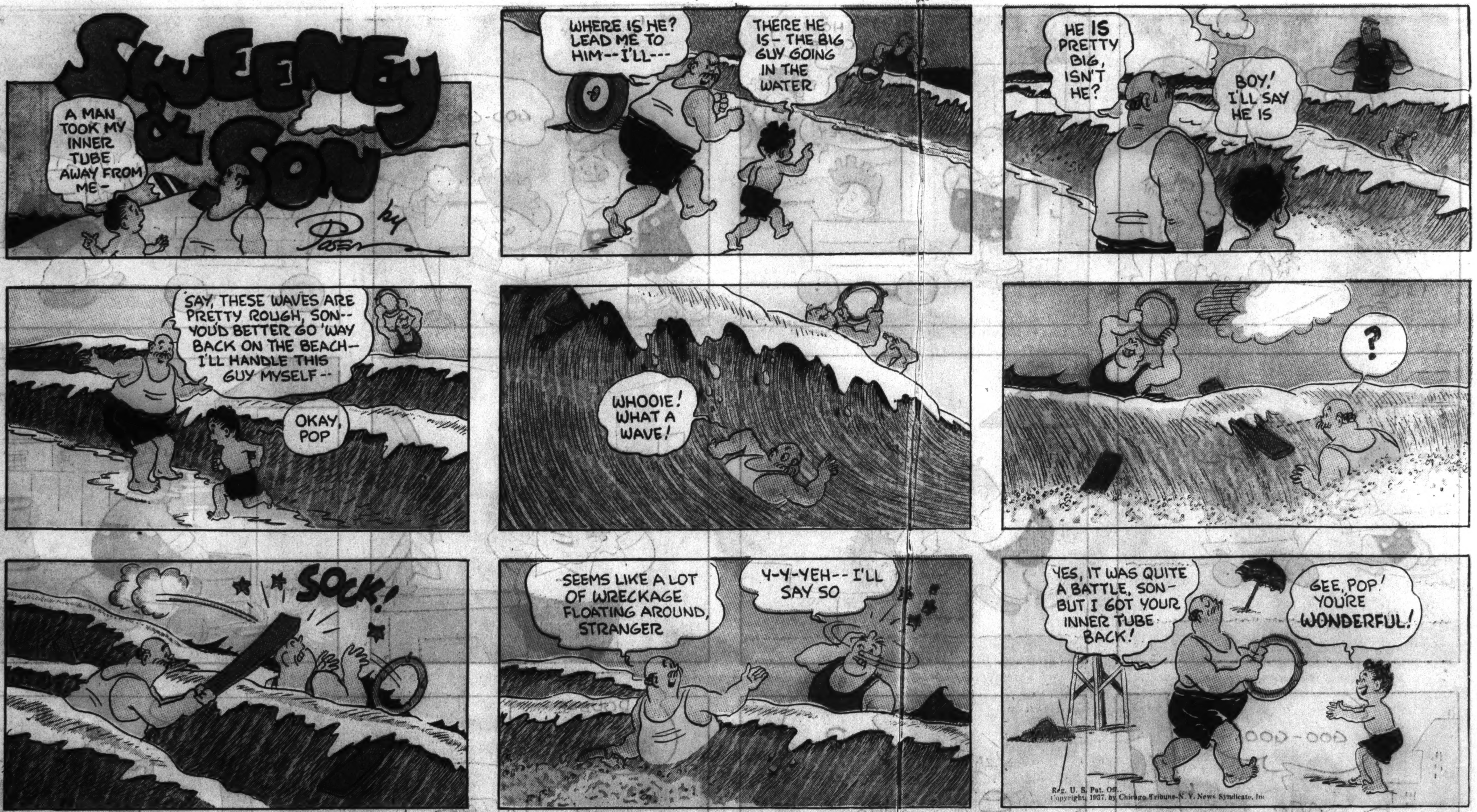
SWEENEY & SON
by Posen
A MAN TOOK MY INNER TUBE AWAY FROM ME—
WHERE IS HE? LEAD ME TO HIM--I'LL---
THERE HE IS— THE BIG GUY GOING IN THE WATER
HE IS PRETTY BIG, ISN'T HE?
BOY! I'LL SAY HE IS
SAY, THESE WAVES ARE PRETTY ROUGH, SON-- YOU'D BETTER GO 'WAY BACK ON THE BEACH— I'LL HANDLE THIS GUY MYSELF--
OKAY, POP
WHOOIE! WHAT A WAVE!
?
SOCK!
SEEMS LIKE A LOT OF WRECKAGE FLOATING AROUND, STRANGER
Y-Y-YEH-- I'LL SAY SO
YES, IT WAS QUITE A BATTLE, SON— BUT I GOT YOUR INNER TUBE BACK!
GEE, POP! YOU'RE WONDERFUL!
Reg. U. S. Pat. Off. Copyright, 1937, by Chicago Tribune-N. Y. News Syndicate, Inc.

IN DANGER
A STRANGER
APPROVAL
REMOVAL

SMOKEY STOVER
FUELISHNESS BY THE BILL HOLMAN OILY BIRDS
JUST OUR LUCK TO RUN OUTTA GAS WHEN WE'RE LATE FOR THE FIREMAN'S PICNIC!
YES, AND NOT A GAS STATION AROUND HERE, EITHER!
FIRE BUGGY
F.D.
WHAT D'YOU MEAN?- THERE'S ONE UP THE HILL!
SMOLEY HOKE! THAT'S THE GUY THAT GYPPED US OUT OF A DOLLAR LAST WEEK WHEN WE HAD THE OIL CHANGED!
WAIT HERE, CHIEF - I KNOW HOW TO GET EVEN WITH THAT MONKEY!
THERE'S YOUR TEN GALLONS OF GAS, BOYS - THAT'LL BE $2.50!
SORRY, BUD - BUT NEITHER OF US HAS A NICKEL!
WISE GUYS, HEH?- NO MONEY - NO GAS!
THAT WAS A BRIGHT IDEA - WE'RE RIGHT BACK WHERE WE STARTED - WE STILL HAVEN'T ANY GAS!
DON'T KID YOURSELF, CUTIE!
GOSH, BUT THIS SPONGE I PUT IN THE GAS TANK IS HEAVY - HELP ME WRING IT OUT, CHIEF!
CUT-UPS FOR GROWN-UPS
WORTH STEWING OVER
HERE'S A SOUPRISE, FOUKS - WE HOPE IT DOESN'T DISHAPPOINT YOU - HELP CASH U. NUTT'S SISTER, "ETTA NUTT" WITH HER COOKING.
FIRST, CUT OUT NOODLES
NOW SLIT HERE, DROP THEM IN BOILING WATER, AND MAKE NOODLE SOUP.
THEN THERE'S THE ABSENT-MINDED FARM HAND WHO ATE WITH HIS FORK.
BONITA, LET ME BACK IN THEAH -- AH'M A NURSE! AH MUST HELP JACK!
GEET AWAY FROM BONITA'S SEÑOR JACK OR HER BREAK YOUR NECK!
WHILE TAPPING RUBBER TREES, JACK GETS A SUNSTROKE --- DIXIE FINDS HIM AND DRAGS HIM INTO THE PLANE --- BUT BONITA SHOVES DIXIE OUT --
BUT, BONITA, JACK MIGHT DIE! YOU AREN'T A NURSE!
NO! BUT BONITA EES SMART ENOUGH TO LOOK AFTER HER SWEETHEART WIZOUT YOU! BEAT EET!
OH! A FIGHT! LET'S HELP DEEXIE!
NO -- EET'S DIXIE'S FIGHT! LET HER HAVE ZE HONOR OF WHIPPING ZAT WILD CAT HERSELF!
SUDDENLY, BONITA GRABS A CLUB --
AH NEVAH PLAYED FOOTBALL BUT AH SAW AN OKLAHOMA HALF-BACK SAVE A GAME LIKE THIS ----
--- HE CARRIED TH' BALL THIS WAY --
-- AN' PUNTED LIKE THAT!
ZACK MOSLEY

Advertisement

Advertisement

FREE! $1000.00 A DAY FOR 30 DAYS

QUICK FACTS

1. A brand-new $1,000 bill given away each day to the winner!
2. A new contest *each day for 30 days* (except Saturdays and Sundays) from August 9 to September 17, inclusive.
3. You may enter as many times as you wish. Address your entries to Procter & Gamble, Box 735, Cincinnati, Ohio.
4. All entries received by Procter & Gamble on any contest day will be entered in that day's contest.

NOTE: See contest rules for further information.

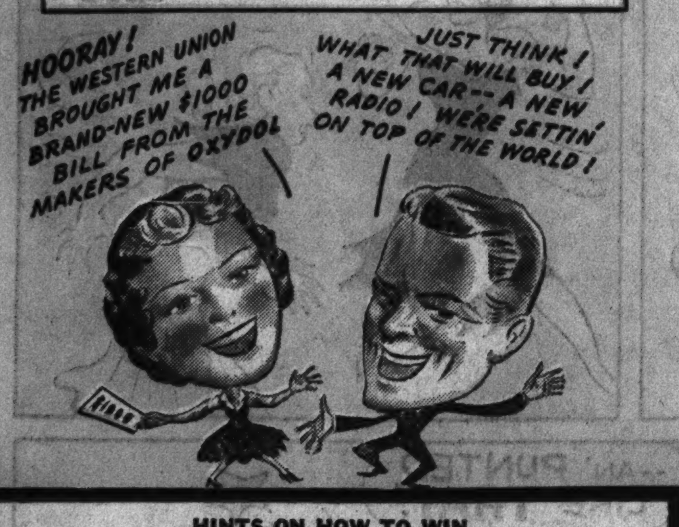

HINTS ON HOW TO WIN

Read carefully *every word* of this advertisement. In the description of OXYDOL, and what it does, you will find many excellent ideas for completing your simple statements in 25 words or less. Also try OXYDOL for yourself, and see what a marvelous soap it is. Remember that the judges will be impressed more by simple and sincere phrases concerning what you think of OXYDOL, than by fancy words. What is most important, is your own honest reaction to the product.

CONTEST RULES—READ CAREFULLY

1 Simply finish the sentence "I like OXYDOL for washing clothes because . . ." (writing 25 additional words or less). Write your entry on the blank at the right, or on a separate sheet of plain paper. Sign your name and address. Also be sure to give the name and address of the dealer who sells you OXYDOL.

2 Send in as many entries as you wish, *provided each one is accompanied by an OXYDOL box-top, any size (or facsimile)*. Mail your entries to OXYDOL, Box 735, Cincinnati, Ohio.

3 There are 30 separate contests—a new contest each day (except Saturdays and Sundays) from August 9th to September 17th, inclusive. All entries received by Procter & Gamble on any contest day will be entered in that day's contest. Entries received any time before August 9th will be entered in the August 9th contest. All entries received on Saturdays and Sundays will automatically be entered in the contest for the following Monday. The final (30th) contest on September 17th will include all entries *received* on that day *and* all entries *postmarked* not later than midnight of that day.

4 The winners of each day's contest will receive $1,000. All winners will be notified by Western Union and their names announced daily, beginning Monday, Aug. 16th, over the OXYDOL-Ma Perkins Radio program.

5 All entries will be judged on the basis of sincerity, clearness, and particularly originality. Penmanship and fancy entries do not count extra. Decision of the judges will be final. Duplicate prizes will be awarded in case of ties. No entries will be returned. All entries, ideas and contents thereof, become the property of Procter & Gamble.

6 Anyone may enter these contests except employees of Procter & Gamble and of their advertising agencies, and the families of these employees. These contests apply only to the United States, Canada and Hawaii and are subject to all Federal, state and local laws and regulations.

FINAL (30TH) CONTEST CLOSES AT 12 MIDNIGHT, SEPTEMBER 17, 1937

A NEW CONTEST and a NEW CHANCE to WIN $1000 EACH DAY for 30 DAYS

Contests Open August 9 and Continue Every Week Day, Except Saturdays and Sundays, Through September 17

HERE'S ALL YOU DO:

JUST COMPLETE THIS SENTENCE: *"I Like OXYDOL For Washing Clothes Because...*

.."

(in 25 additional words or less)

Purpose of Contest to Introduce to Your Home this Amazing "15 Minute Soaking" Laundry Soap—OXYDOL

● Here's the most amazing contest of all time . . . because you have a *new chance each day to win $1,000 cash!*

30 daily contests in all! And a brand-new $1,000 bill given away each day!

And the requirement for the contest is so simple, so easy, that even a child can win! All you do is finish the sentence shown on the entry blank . . . "I like OXYDOL for washing clothes because . . ." (in 25 additional words or less).

For instance, one simple answer would be as follows: "I like OXYDOL for washing clothes because it gets them 4 to 5 shades whiter without scrubbing or boiling."

What Oxydol Is

OXYDOL is science's newest and most amazing laundry soap, developed by the makers of gentle Ivory. Combining speed and safety in an utterly new way, it does these 4 amazing things:

(1) Soaks the dirt loose in 15 minutes, without scrubbing or boiling. Even the grimy spots come snowy white with a few quick rubs. (2) Gets white clothes 4 to 5 shades whiter, proved by scientific Tintometer tests. (3) Cuts washing time 25% to 40% in tub or machine. (4) Yet so safe that every washable color comes out sparkling, brilliant, fresh! And hands stay soft and lovely!

Women by millions are discarding old-fashioned soaps and switching to OXYDOL . . . to save backaches on washday . . . to get whiter, cleaner clothes.

Don't Wait! Enter Now . . . Enter Each Day

Remember, there's a new contest each day. A new chance to win a brand-new $1,000 bill. Start now! The contests begin August 9. All entries received by Procter & Gamble on any contest day will be entered in that day's contest. It's the most wonderful contest ever held. It's the greatest chance you've ever had to win $1,000 cash. The quicker you get started the better—so don't delay. Get OXYDOL from your dealer today.

Tested and Approved by Good Housekeeping Institute

Trade Mark Reg. U.S. Pat. Off.

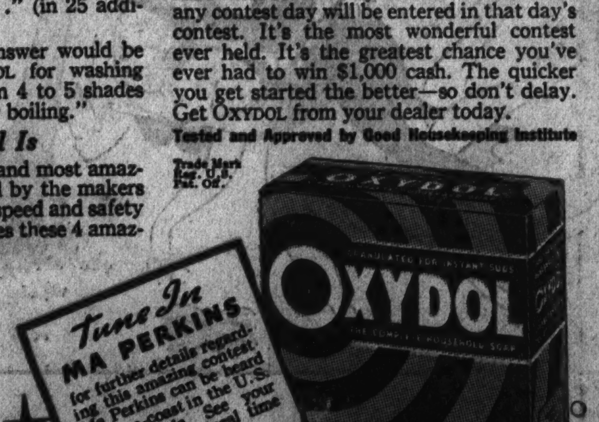

"I like Oxydol for washing clothes because . . . .

____

____

____"

(Finish the above sentence in 25 additional words or less)

PROCTER & GAMBLE, Box 735
Cincinnati, Ohio
Gentlemen: I have completed on this entry blank the sentence which begins "I like OXYDOL for washing clothes because . . ." Also enclosed is an OXYDOL box-top (or facsimile).

Name..

Address..

City.. *State*..................

Name and address of dealer from whom you purchased OXYDOL:

____

____

PART 5

Chicago Sunday Tribune

THE WORLD'S GREATEST NEWSPAPER

AUGUST 8, 1937.

WANT ADS INDEX ON NEXT PAGE
AUTO NEWS

APARTMENT HUNTING MADE SIMPLE—SEE Pages 5-7

JEWELRY, DIAMONDS, OLD GOLD, ETC.

CHICAGO SECURITY PAWNERS

LICENSED AND BONDED PAWNBROKERS.
Sherman Hotel Bldg.
102 WEST RANDOLPH-ST.
[MAIN FLOOR.]

EXPIRED DIAMOND FORFEITURES

WE GUARANTEE GREATEST VALUES OF ALL OR MONEY REFUNDED

Ladies' Diamond Rings

● CARAT LADY'S SOLITAIRE DIAMOND RING, absolutely 100% perfect and flawless, dazzling brilliancy and luster. American cut, finest commercial color, set in an aristocratic platinum prong mounting; a rare bargain. Price now....$1,350

.05 CARAT LADY'S SOLITAIRE DIAMOND RING, exquisite gem, beautiful color, finest of brilliancy set in a modern tailored platinum mounting with 6 diamonds. Price now..$1,075

4.40 CARAT LADY'S SOLITAIRE DIAMOND RING, absolutely perfect and flawless, unusually brilliant, fine color, American cut gem, set in a platinum tailored engagement ring with 14 diamonds. Price now......$850

.85 CARAT LADY'S SOLITAIRE DIAMOND RING, fine, brilliant, perfect, and flawless gem, beautiful color set in a gorgeous all platinum mounting with 18 diamonds. Price now......$445

CARAT LADY'S SOLITAIRE DIAMOND RING, blue white, American cut, very fine luster and brilliancy, yellow gold Tiffany mounting......$335

2.50 CARAT LADY'S SOLITAIRE DIAMOND RING, blue white, beautiful gem of exceptional fine brilliancy, platinum mounting. Price now......$285

CARAT LADY'S SOLITAIRE DIAMOND RING, absolutely perfect, beautiful gem, set cluster effect, surrounded by 12 large blue white diamonds, weighing about 1.50 CARAT, total weight about 3.25 CARATS. Price now......$275

1.72 CARAT LADY'S SOLITAIRE DIAMOND RING blue white, finest American cut, most unusual brilliancy, tailored platinum mounting with 2 baguette diamonds. Price now......$190

1.50 CARAT LADY'S SOLITAIRE DIAMOND RING, blue white Wesselton, American cut, marvelous brilliancy and luster, very attractive all platinum mounting with 16 round and 2 square cut diamonds. Price now....$175

1.25 CARAT LADY'S SOLITAIRE DIAMOND RING, blue white Wesselton quality, American cut, set in a gorgeous all platinum mounting with 26 diamonds. Price now......$125

CARAT LADY'S SOLITAIRE DIAMOND RING, beautiful brilliant American cut, 99% perfect, set in a very attractively styled square prong mounting. Price......$95

.75 CARAT LADY'S SOLITAIRE DIAMOND RING, blue white, American cut, beautifully brilliant, beautifully styled modernistic mounting trimmed with side diamonds. Price......$75

.50 CARAT LADY'S SOLITAIRE DIAMOND RING, blue white, brilliant gem, absolutely perfect and flawless, set in a neat design yellow gold mounting with 4 diamonds. Price now......$52

.40 CARAT LADY'S SOLITAIRE DIAMOND RING, blue white Wesselton, finest American cut, exceptionally brilliant, choice of modern style white or yellow gold mounting. Price now..$35

Men's Diamond Rings

3.50 CARAT MAN'S SOLITAIRE DIAMOND RING, absolutely perfect and flawless, very fine cut American made gem, unusual luster and brilliancy, heavy white gold mounting with 8 diamonds. Price now......$495

2.80 CARAT MAN'S SOLITAIRE DIAMOND RING, absolutely perfect and flawless, very fine color, exceptionally brilliant, set in a heavy modernistic mounting. Price now......$335

1.95 CARAT MAN'S SOLITAIRE DIAMOND RING, blue white, beautiful gem, 98% perfect finest American cut, set in a heavy white gold mounting with 2 blue sapphires. Price now.$265

1.75 CARAT MAN'S SOLITAIRE DIAMOND RING, blue white, unusual luster and brilliancy, imperfect, heavy gold mounting. Price now......$115

1.20 CARAT MAN'S SOLITAIRE DIAMOND RING, blue white Wesselton American cut, fiery brilliant, set in a modernistic yellow gold mounting with 4 diamonds. Price now......$125

1.05 CARAT MAN'S 3 STONE DIAMOND RING, 3 perfect matched blue white gems, absolutely flawless, set in a heavy natural gold mounting. Price now......$75

.75 MAN'S 32ND DEGREE MASONIC EMBLEM RING, very fine American cut gem of unusual brilliancy, absolutely perfect and flawless, heavy yellow gold mounting with white emblem. Price now......$350

Exceptionally Fine Gems

5.38 CARAT SUPERIOR QUALITY CRYSTAL GEM, absolutely perfect and flawless, finest American cut, marvelous luster and brilliancy, set in an originally designed all platinum LADY'S ring with 24 round and 4 baguette diamonds. Price now..$1,850

3.10 CARAT SUPERIOR QUALITY BLUE RIVERS GEM, absolutely perfect and flawless, finest American cut, hand tailored platinum LADY'S ring with 2 baguette diamonds. Price now......$895

3.17 CARAT SUPERIOR QUALITY WESSELTON GEM, absolutely perfect and flawless, set in a smartly styled platinum LADY'S engagement ring with 12 diamonds. Price now......$550

1.50 CARAT SUPERIOR QUALITY BLUE WHITE WESSELTON GEM, American cut, unusual brilliancy and luster, 99% perfect, set in a gorgeous all platinum LADY'S ring with 16 diamonds. Price now......$295

1.25 CARAT SUPERIOR QUALITY BLUE WHITE WESSELTON GEM, finest American cut, marvelous brilliancy, beautifully designed all platinum LADY'S ring with 10 round and 2 marquise diamonds. Price now......$265

.82 CARAT SUPERIOR QUALITY STEEL BLUE AMERICAN CUT GEM, beautifully brilliant, set in an unusually beautiful all platinum LADY'S engagement ring with 16 round and 4 baguette diamonds. Price now......$175

Fancy Cut Diamonds

4.50 CARAT MARQUISE DIAMOND, EXCEPTIONALLY FINE GEM QUALITY, absolutely perfect and flawless, beautiful long narrow shape, newest platinum LADY'S ring with 6 marquise diamonds. Price now......$2,350

2.95 CARAT EMERALD CUT DIAMOND, absolutely perfect and flawless, steel blue gem, long narrow shape, exceptionally brilliant, set in a LADY'S platinum engagement ring with 4 square cut diamonds. Price now......$795

1.77 CARAT MARQUISE DIAMOND JAGER GEM, absolutely perfect and flawless beautiful long shape, most unusual luster and brilliancy, LADY'S tailored all platinum ring with 2 marquise diamonds. Price now......$665

1.25 CARAT EMERALD CUT DIAMOND, beautiful blue white gem, smart, all platinum LADY'S engagement ring with 6 diamonds. Price now......$155

Diamond Wedding Rings

ALL SIZES. BRAND NEW

DIAMOND WEDDING RINGS. All platinum, exceptionally wide complete circle, channel set, extra large diamonds about 5 points each. Price now......$65

DIAMOND WEDDING RINGS. All platinum, circle channel set large brilliant blue white diamonds........$20 to $30
Extra large diamonds........$35 to $40

DIAMOND WEDDING RINGS. Set with 7 exceptionally large diamonds, approximately 5 points each, platinum..$20
White or yellow gold......$15

DIAMOND WEDDING RINGS. All platinum channel set, 10 large blue white diamonds. Price now......$10
Yellow or white gold......$8.50

OUT-OF-TOWN CUSTOMERS: WE SHIP

ANY ARTICLE TO YOUR BANK OR EXPRESS AGENT FOR INSPECTION AND APPRAISAL AT ABSOLUTELY NO COST OR OBLIGATION TO YOU.

CHICAGO SECURITY PAWNERS
SHERMAN HOTEL BLDG.
102 WEST RANDOLPH-ST.

JEWELRY, DIAMONDS, OLD GOLD, ETC.

CHICAGO SECURITY PAWNERS

LICENSED AND BONDED PAWNBROKERS.
Sherman Hotel Bldg.
102 WEST RANDOLPH-ST.
[MAIN FLOOR.]

OUT-OF-PAWN DIAMOND BARGAINS

WE GUARANTEE GREATEST VALUES OF ALL OR MONEY REFUNDED

Misc. Extra Specials

DIAMOND BROOCH PIN, ALL PLATINUM. Hand made, unusually gorgeous, original design, set with 199 diamonds, large center diamond about 2 CARAT, perfect blue white quality, all diamonds blue white, full cut and perfect. Total weight approx. 20.50 CARATS. Price now......$1,075

MAN'S STAR RUBY RING, PLATINUM. Exquisite pigeon blood star ruby with perfect distinct 6 point star, set in a beautiful platinum mounting, surrounded by 14 round and 2 baguette diamonds, 10 square cut rubies in mounting. Price now......$235

DIAMOND FLEXIBLE BRACELET, ALL PLATINUM. Wide straight lined design, set with 25 large diamonds, all blue white brilliant quality, approximately 4 CARATS, 10 square cut blue sapphires. Price now......$195

LADY'S CAMEO RING, BEAUTIFUL BLACK AND WHITE IVORY CAMEO. Set in a natural gold mounting, surrounded by 24 blue white diamonds, approximately 2 CARATS. Price now.$95

DIAMOND ONYX DROP EARRINGS, ALL PLATINUM. Exquisitely styled hoop effect, set with 50 black onyx and 70 blue white diamonds, approx. 4.50 CARATS. Price now......$195

MAN'S STAR SAPPHIRE RING. Weight approximately 13 CARAT, fine quality dark blue color with 6 point perfect distinct star, set in a very heavy hand made white gold mounting with 2 blue sapphires. Price now......$75

DIAMOND PENDANT. Beautifully designed with 16 diamonds, set in platinum, center diamond approximately 2 CARAT. Total weight about 3 CARATS, platinum chain. Price now...$225

LADY'S ANTIQUE YELLOW GOLD CLUSTER RING. Set with 7 large diamonds, weighing approximately 1.50 CARATS, all fine blue white quality, exceptionally attractive mounting. Price now......$50

DIAMOND BAR PIN, ALL PLATINUM. Unusually beautiful design, set with ruby center and 42 large brilliant blue white diamonds, weighing approximately 4 CARATS. Price now......$135

LADY'S STAR SAPPHIRE RING. Weight about 12 CARAT, beautiful dark blue color, distinct perfect 6 point star, set in a smartly styled mounting with 4 diamonds. Price now......$60

Bracelets and Brooches

DIAMOND FLEXIBLE BRACELET, ALL PLATINUM. Original creation, unusually gorgeous, about ¾ of an inch wide, solidly paved with 337 diamonds, extra large diamond in center, approximately 2 CARAT, 2 other large diamonds, about 1.50 CARAT each, total weight approximately 38 CARATS, all diamonds finest select blue white quality, perfect full cut, unusually brilliant. Price now.....$2,650

DIAMOND FLEXIBLE BRACELET, ALL PLATINUM. Beautifully styled in a double row straight lined effect, set with 40 genuine emeralds and 81 brilliant blue white evenly matched diamonds, total weight aboue 7 CARATS. Price now......$475

DIAMOND FLEXIBLE BRACELET, ALL PLATINUM, beautifully designed, latest style, set with 90 diamonds, wide center effect with 45 diamonds, about 6 CARATS. Price now......$225

BROOCH CLIP COMBINATION, ALL PLATINUM. Aristocratically designed with 60 brilliant blue white diamonds, 4 large baguette diamonds, approximately 4 CARATS. Price now......$185

DIAMOND BAR PIN. Beautifully styled in platinum, set with 46 large blue white diamonds of select quality, approximately 2.50 CARATS. Price now.$85

Diamond Wrist Watches

LADY'S DIAMOND WRIST WATCH. All platinum, beautifully styled baguette with attached diamond set flexible bracelet, set with 74 diamonds, 40 diamonds in bracelet, 2 baguette diamonds, guaranteed highest grade 17 jewel Geneva movement. BRAND NEW. Price now......$140

LADY'S DIAMOND WRIST WATCH. All platinum, gorgeous new style attractively set with 52 extra large diamonds, 4 large baguette diamonds, 24 diamonds in beautiful link end extensions, guaranteed highest grade 17 jewel Geneva movement. BRAND NEW. Price now......$110

LADY'S DIAMOND WRIST WATCH. All platinum, created in an unusually beautiful design, 40 beautiful blue white diamonds, 2 baguette diamonds, 26 diamonds in attractive link end extensions, guaranteed highest grade 17 jewel Geneva movement. BRAND NEW. Price now......$95

LADY'S DIAMOND ELGIN WRIST WATCH. All platinum, dainty baguette, 20 large brilliant blue white diamonds, guaranteed 17 jewel Elgin movement, timed at factory. BRAND NEW. Prive now......$57.50

LADY'S DIAMOND WRIST WATCH. All platinum, beautiful round or baguette design, set with 20 large blue white diamonds, guaranteed highest grade 17 jewel. BRAND NEW. Price now..$30

Men's Fine Watches

MAN'S TIFFANY & CO. PLATINUM POCKET WATCH. Very handsome timepiece, set with 60 diamonds, entirely around case, baguette diamonds and rubies in platinum numerals, 22 genuine amethysts set around dial, guaranteed fully jeweled and adjusted movement. BRAND NEW. Price now.$395

MAN'S PATEK PHILIPPE WRIST WATCH. All platinum with attached platinum rolled link bracelet, unusually attractive, 26 diamonds set in platinum numerals, 8 baguette diamonds, guaranteed fully jeweled and adjusted Patek Philippe movement. BRAND NEW. Price now......$385

MAN'S PAUL DITISHEIM PLATINUM WRIST WATCH. Thin curved model, 16 large genuine diamonds and 16 rubies in dial, guaranteed fully jeweled and adjusted Paul Ditisheim movement. BRAND NEW. Price now....$139

Diamond Dinner Rings

LADY'S DIAMOND DINNER RING. Gorgeous creation, all platinum, hand made, set with 33 large diamonds, 3 extra large diamonds in center, about 2.25 CARATS, total weight about 3.75 CARATS. Price now......$295

DIAMOND DINNER RING. All platinum. Very neat and attractive design, set with 32 diamonds, large diamond in center about 1.25 CARAT, very fine quality, total about 4.25 CARATS. Price now......$225

LADY'S DIAMOND DINNER RING. Large square design, with ruby center, surrounded by 32 diamonds, set in platinum, approximately 2.50 CARATS. A rare value. Price now......$85

DIAMOND DINNER RING. Beautifully styled in all platinum, set with 19 large diamonds 3 extra large diamonds in center, total weight approximately 1.75 CARATS. Price now....$75

DIAMOND DINNER RING. Exceptionally attractive, modern style, set with 9 large diamonds and 2 triangle emeralds. Price now......$29

OUT-OF-TOWN CUSTOMERS: WE SHIP

ANY ARTICLE TO YOUR BANK OR EXPRESS AGENT FOR INSPECTION AND APPRAISAL AT ABSOLUTELY NO COST OR OBLIGATION TO YOU.

CHICAGO SECURITY PAWNERS
SHERMAN HOTEL BLDG.
102 WEST RANDOLPH-ST.

JEWELRY, DIAMONDS, OLD GOLD, ETC.

THE U.S. LOAN BANK
SIXTH FLOOR
10 N. Clark-st.

46 years in the heart of loop.
PAWNBROKER'S LICENSE NO. 1.
Largest Assortment of Diamonds and Jewelry in Chicago
OPPORTUNITY SALE
OUT OF PAWN BARGAINS
Jewelers' Expired Loans
Brand New
At far less than their original cost
We will submit any article for appraisal before purchase

Diamond Rings

[illegible]

Fancy Cut Diamonds

[illegible]

Diamond Wedding Rings

BRAND NEW.

[illegible]

Diamond Dinner Rings

[illegible]

Diam'd Watch Bracelets

BRAND NEW.

[illegible]

Bracelets

[illegible]

Confidential Loans on diamonds, watches and jewelry as low as 1% in private rooms.

THE U.S. LOAN BANK
SIXTH FLOOR
10 N. Clark-st.

JEWELRY, DIAMONDS, OLD GOLD, ETC.

OUT OF THE HIGH RENT LOOP DISTRICT. WE CANNOT BE UNDERSOLD.

LEVINSON'S LOAN BANK
739 N. Clark-st.

Established 1888.
Bonded and Licensed Pawn Brokers.
Member of Chicago Assn. of Commerce.

Out of Pawn Bargains
DIAMONDS
BRAND NEW
Jewelers' Expired Loans

WE WILL REFUND YOU 90% OF THE FULL PRICE PAID WITHIN ONE YEAR.

WE WILL SUBMIT ANY ARTICLE FOR APPRAISAL BEFORE PURCHASE. YOU SELECT THE APPRAISER.

[illegible]

Extra Special Extra

[illegible]

Fancy Cut Diamonds

[illegible]

Diamond Dinner Rings

[illegible]

Diamond Wrist Watches

[illegible]

Diamond Wedding Rings

[illegible]

OUT-OF-TOWN CUSTOMERS

ATTENTION! We will ship any article to your bank or the Railway Express Agency, Inc. [illegible]

LEVINSON'S LOAN BANK
739 N. Clark-st.
Known from Coast to Coast.

JEWELRY, DIAMONDS, OLD GOLD, ETC.

FIDELITY LOAN BANK
9 SOUTH CLARK-ST.

LICENSED BONDED PAWNBROKERS.
ESTABLISHED 1893.

Liquidating Out of Pawn Diamonds Far Below Original Cost

WE WILL SUBMIT ANY ARTICLE FOR APPRAISAL BEFORE PURCHASE. YOU SELECT THE APPRAISER.

Diamond Solitaires

LADY'S DIAMOND SOLITAIRE. Weight 5.70 carats. [Flawless.] Unusually brilliant. Elaborate all platinum ring with 6 diamonds and 12 emeralds. Sale price to liquidate loan........$625.00

LADY'S DIAMOND SOLITAIRE. Weight 2.10 carats. Fine American cut [perfect], beautiful brilliance, gorgeous all platinum ring of the newest design with 12 diamonds. Sale price to liquidate loan......$295.00

LADY'S DIAMOND SOLITAIRE. Weight 1.90 carats. Finest American cut [perfect]. Unusually brilliant, beautifully mounted in an all platinum ring with 6 diamonds. Sale price to liquidate loan......$280.00

MAN'S DIAMOND SOLITAIRE. Weight 1.75 carats. Fine American cut, finest of brilliance. Attractively mounted in a natural [yellow] gold ring. Sale price to liquidate loan......$250.00

LADY'S DIAMOND SOLITAIRE. Weight 1.72 carats. Finest American cut [perfect] fine color, beautifully mounted in an all platinum ring with 16 diamonds. Sale price to liquidate loan......$235.00

LADY'S DIAMOND SOLITAIRE. Weight 1.45 carats. Finest American cut, finest of brilliance. Attractively mounted in an all platinum ring with 4 diamonds. Sale price to liquidate loan......$150.00

LADY'S DIAMOND SOLITAIRE. Weight 1.05 carats. Finest American cut. Blue white color, beautifully mounted in an all platinum ring with 10 diamonds. Sale price to liquidate loan......$115.00

LADY'S DIAMOND SOLITAIRE. Weight .78 carat. Finest American cut blue white. Attractively mounted in newest design ring with 6 diamonds. Sale price to liquidate loan......$80.00

LADY'S DIAMOND SOLITAIRE. Weight .60 carat. Blue white and brilliant. Beautifully mounted in a most modern design ring with 6 side diamonds. Sale price to liquidate loan......$60.00

LADY'S DIAMOND SOLITAIRE. Weight .40 carat. Fine cut blue white and brilliant. Set in white gold ring of the newest design with 6 side diamonds. Sale price to liquidate loan.$40.00

Bracelets, Brooches

DIAMOND BRACELET. All platinum [flexible] 1¼ in. wide. A most gorgeous creation with 348 extra large, finest quality diamonds, including 54 baguette and 3 marquise diamonds 26 carats. Sale price to liquidate loan......$1,875

DIAMOND BROOCH-CLIPS COMBINATION. Gorgeously styled in all platinum with 112 fine blue white diamonds, including 26 baguette and 4 marquise diamonds. Separates into a pair of clips. Price to liquidate loan......$305.00

DIAMOND BROOCH. Beautiful filigree design in all platinum with 79 fine blue white diamonds, including large center diamond about ¼ carat. Sale price to liquidate loan......$195.00

DIAMOND BROOCH. All platinum in exquisite design with 22 unusually fine selected diamonds. Sale price to liquidate loan......$70.00

Diamond Wrist Watches

LADY'S DIAMOND BAGUETTE STYLE WRIST WATCH. Beautifully styled in all platinum with 108 large blue white diamonds, including 4 baguette and 2 marquise diamonds, attached platinum band with 42 diamonds. Highest grade 17-jewel fully guaranteed Geneva movement. Brand new..$225.00

LADY'S (ELGIN) DIAMOND WRIST WATCH. New square model. All platinum, beautifully designed, with 72 fine matched diamonds including 8 emerald cut diamonds and 2 baguette shaped diamonds. Fully guaranteed 17 jewel [Elgin] movement. Brand new......$145.00

LADY'S DIAMOND WRIST WATCH. All platinum attractive new round model with 32 matched blue white diamonds, including 2 baguette diamonds. High grade, fully guaranteed (Geneva) movement. Brand new......$50.00

Diamond Wedding Rings

DIAMOND WEDDING RING. All platinum channel set edge to edge. Complete circle with 30 large blue white perfectly matched diamonds. All finger sizes. Brand new......$45.00

DIAMOND WEDDING RING. All platinum set edge to edge, complete circle. 35 perfectly matched blue white diamonds. All finger sizes. Brand new......$29.50

DIAMOND WEDDING RING. All platinum channel set with 10 extra large perfectly matched blue white diamonds. All finger sizes. Brand new.$11.50

Diamond Dinner Rings

MARQUISE DIAMOND DINNER RING. Gorgeous unique style in all platinum with 4 large fine blue white marquise diamonds. Approx. weight 4 carats, 2 baguette diamonds set in shank. Sale price to liquidate loan.$575.00

LADY'S DIAMOND AND RUBY COCKTAIL RING. Gorgeous new creation set with 27 large, fine, full cut blue white diamonds including 7 emerald cut diamonds and 20 oriental pigeon blood rubies. Sale price to liquidate loan......$225.00

Miscellaneous

DIAMOND EARRINGS. 2 large finest American cut diamonds, weighing approx. 4.25 carats. Fine color [perfect], set in yellow gold Tiffany style earscrews. Sale price to liquidate loan......$525.00

LADY'S TWIN DIAMOND RING: 2 perfect diamonds about 4 carats set in pear shaped effect with 14 smaller diamonds around; attractive all platinum ring of unique design. Sale price to liquidate loan......$425.00

LADY'S MARQUISE DIAMOND RING. Weight 2.05 carats; finest cut, beautiful brilliance; exquisite all platinum ring with 2 baguette diamonds. Sale price to liquidate loan......$295.00

MAN'S DIAMOND WRIST WATCH. Very handsome in all platinum with round and baguette diamonds set in all numerals. Highest grade 19 jewel fully guaranteed [Tiffany & Co.] movement. SALE PRICE to liquidate loan......$125.00

LADY'S 3 STONE DIAMOND. 3 fine blue white very brilliant diamonds weighing about 1 carat set in attractive 18k white gold ring. Sale price to liquidate loan......$75.00

IF YOU LIVE OUT OF TOWN

You may inspect any of the above articles without cost or obligation. Just drop us a line and tell what item you would particularly like to see. It will be sent to your Bank or Railway Express agency for your inspection. If the purchase is not made you do not have to pay one penny.

WRITE TODAY.

Money Loaned

Quickly, Confidentially on Diamonds, Watches, Jewelry and Silverware.
Lowest Rates of Interest.
Highest Valuations.

FIDELITY LOAN BANK
9 SOUTH CLARK-ST.
LICENSED BONDED PAWNBROKERS.
ESTABLISHED 1893.

JEWELRY, DIAMONDS, OLD GOLD, ETC.

LESS THAN 5 MINUTES FROM THE LOOP. PLENTY OF PARKING SPACE.

LEVINSON'S LOAN BANK
739 N. Clark-street

OUT OF PAWN BARGAINS.
Continued from Our First Column on This Page.

Extra Specials
Misc. Diamond Jewelry

DIAMOND BROOCH-CLIPS COMBINATION. All Platinum, hand made, beautiful and original creation; set with 202 extra large full cut blue-white diamonds; 74 Baguette and 20 large Marquise diamonds; 6 extra large Baguette diamonds in center, weighing about 2½ cts. Approximate total weight of diamonds 32 cts. Unusually attractive. Can be worn as brooch or clips......$1,795

DIAMOND FLEXIBLE BRACELET. ALL PLATINUM. Hand made, smartly designed, with 204 diamonds; 18 large Baguette and 6 extra large Marquise diamonds. ALL BLUE-WHITE, PERFECT AND FULL CUT. Superior craftsmanship, quality, and beauty. Must be seen to be appreciated......$1,495

DIAMOND FLEXIBLE BRACELET. ALL PLATINUM, of unusually beautiful design with 162 finest quality Blue-White Perfectly Matched superbly brilliant diamonds; 3 extra large Marquise diamonds; 15 large Baguette diamonds; 144 full cut round diamonds; exquisite artistic detail that cannot be described......$880

LADY'S DIAMOND RUBY COCKTAIL RING. HAND MADE. Original creation of individual design, set with 35 diamonds. 8 genuine Oriental rubies; 12 extra large Baguette diamonds; 2 square cut diamonds; one extra large square cut diamond in center about ⅝ ct. ALL DIAMONDS FINEST QUALITY BLUE-WHITE AND PERFECTLY MATCHED. STRIKING AND EFFECTIVE!......$475

DIAMOND BROOCH-CLIPS COMBINATION. All Platinum, of beautiful design. Set with 96 diamonds, 8 large Marquise and 4 Baguette diamonds. All BLUE-WHITE, FULL CUT AND PERFECT. Uniquely patterned, unusually attractive. [Can be worn as brooch or clips.]......$395

GENT'S TOUCHON WRIST WATCH. ALL PLATINUM. Thin model, smartly designed with 18 round and 8 Baguette diamonds in numerals. Attached Platinum flexible open-link bracelet. Distinctive and individual. Fully Jeweled and Adjusted Touchon Movement. BRAND NEW GUARANTEED......$375

MAN'S STAR RUBY RING. Rare Pigeon Blood Color. 6-point perfect star, about 4 cts., set in a heavy handmade all-platinum ring of unusually attractive design with 10 round and 10 Baguette diamonds and 8 square-cut genuine Oriental rubies......$250

DIAMOND FLEXIBLE BRACELET. ALL PLATINUM. Slave Link design, attractively set with 65 large Blue-White matched diamonds. Unusually brilliant and attractive......$225

LADY'S GENUINE STAR SAPPHIRE RING. Dark blue color; distinct 6-point perfect star weighing about 17 cts., exquisitely set in lady's all-platinum ring with 38 round and 2 Trapeze and 2 Baguette diamonds...$210

DIAMOND EAR DROPS. ALL PLATINUM. Set with 18 diamonds; 2 extra large diamonds weighing about 1.50 cts., and 2 Pearls. Total weight of diamonds about 3 ct.; all Blue-White, perfect. Very brilliant......$195

LADY'S THREE STONE DIAMOND RING. 3 Blue-White finest American cut diamonds, weighing about 2.50 cts., attractively set in a lady's filigree design prong ring......$180

GENUINE STAR SAPPHIRE, exquisite cornflower blue color; distinct 6-point perfect star, about 22 cts., set in man's handsome gypsy ring......$125

DIAMOND BAR-PIN BROOCH. Beautiful filigree pattern, set with 11 large Blue-White finest quality diamonds....335

OUT OF TOWN CUSTOMERS ATTENTION!

We will ship any article to your bank or the Railway Express Agency, Inc., for your inspection and approval at no cost or obligation to you. ANYWHERE!

Levinson's Loan Bank
739 N. CLARK-ST.
Member of Chicago Association of Commerce.

CASH FOR DIAMONDS OLD GOLD, JEWELRY

PAWN TICKETS, GOLD TEETH, SILVER. ESTABLISHED 1900.
MEMBER Chicago Assn. of Commerce.
Chicago Gold Smelting Co.,
37 So. Wabash-av., 3d Floor.

5.10 CT. DIA.—PERFECT AMERICAN CUT; exceptionally brilliant; set in gent's all platinum hand made, massive gypsy ring with 8 baguette diamonds. To liquidate loan......$1,275
The Great Northern Loan Bank, 314 S. Clark

"Cash In" Diamonds, Gold,
Romack Gold Refining Co.,
Dental, Gold Watches, Jewelry, Silver, etc. 7 W. MADISON at STATE, Rm. 501, 5th Fl.

DIAMONDS, PAWN TICKETS, OLD GOLD. Jewelry, Silver, etc., bought for cash. JEWELERS' EXCHANGE, 32 N. STATE, 11TH FLOOR, ROOM 1105.

SELL YOUR OLD GOLD TO THE OLD RELIABLE UNITED SMELTING WORKS. 39 S. State-street, cor. Monroe. Room 404.

—CASH FOR DIAMONDS AND OLD GOLD—Jewelry, Pawn Tickets, Dental Gold. BARNETT'S, 1st floor, 57 EAST MADISON

CASH FOR OLD GOLD, SILVER FILLED articles, watches, and dental gold. Chicago Silver House, 108 West North-avenue.

TOPS FOR PAWN TICKETS, DIAMONDS, watches, old gold. Chicago Jewelry Exch., Room 1106, 7 W. Madison. Dearborn 9843.

PERSONAL.

SUITABLE COMPENSATION OFFERED for the whereabouts of following cars:
'33 Buick 4 door tour. sedan; motor 2821134; serial 2668133; contract signed by Thomas P. Dunn, 6219 South Vernon-av or 435 West 26th-st.
'37 Chevrolet club sedan; motor, 27233; serial, 10562; contract signed by Ronald E. Benshoof, 610 West Van Buren, Melrose Park and Box 346 Aurora
'36 Olds. tour. coupe, motor, 629757; serial, 7K 322822; contract signed by Ralph Briglio Jr., 1924 West Van Buren.
Phone R. Denk at Delaware 1000, or address N A 450, Tribune.

ANYONE KNOWING THE WHEREABOUTS of William Rooney, son of the late Margaret and William Rooney, kindly communicate with Martin J. O'Brien, Public Administrator, 604—134 N. La Salle-st., Chicago.

MISS ELLA LEYMAN, AGE 77, AMNESIA victim, missing from her home since Sun. 10:30 p. m. Please notify police or 1732 N. Central Park-avenue.

YOU ARE HEREBY NOTIFIED THAT THE undersigned is not responsible for any debts unless contracted by myself. Jack Berman, 4050 Milwaukee-av., 3955 N. Lamon.

NOT RESPONSIBLE FOR ANY DEBTS CONtracted by any one but myself. THELMA ROBBINS.

HAVE BOUGHT STORE AT 4610 S. ASHland—Am not resp. for debts contracted by anyone but myself. Harvey Jensen.

BRYSON—WANTED ADDRESS OR HEIRS of Dorothy Bryson, Born England. P. O. Box 147, Chicago.

MOLLOY, VINCENT—WRITE W. B. MOLloy, 271 Oakland Gr.-av. Elmhurst, Ill.

NOT RESP. FOR ANY DEBTS CONTR. BY anyone but myself. LOUIS PERSOONS.

EDDIE: MOTHER ILL. MONEY HERE. Please come home. BEATRICE.

H. W. S.: C. J. A. WANT REPORT FOR meeting Tuesday. W. A. S.

NOT RESP. FOR ANY DEBTS UNLESS contr. by myself. STEPHEN SIEDLECKI.

EDITH: HOW CAN I REACH YOU? HUSband wants you. Gro. 0226 HEDWIG.

NOT RESP. FOR DEBTS CONTRACTED by any one but myself. Madison McKissack.

GEO. H. G.—LETTER GEN. DEL. HOUSton, Tex., explaining everything. Lillian.

DORIS—YOU MUST CALL. WANDA.

CLUB AND ASS'N MEMBERSHIPS.

LAST VACANCIES.

Strictly private club closing last vacancies for 1938 dues only. Watered fairways. Gentiles. Bargain. Phone, write, or call Mr. Allison, 10 South La Salle-street, Room 1034. Franklin 0010.

HUNTING PROPERTY AND PRIVILEGES.

ATTENTION DUCK SHOOTERS — SEASON membership in Illinois River Duck club. $75. Best marsh and river shooting. Refs. Address 627 State-street, Ottawa, Illinois.

INSTRUCTION.

NORTH SIDERS!! SOUTH SIDERS!! ENROLL AT SELAN'S
World's Largest Beauty Schools In Your Neighborhood
SELAN'S GRADUATES ARE ASSURED EXCELLENT POSITIONS BECAUSE THEY RECEIVE MORE PRACTICAL TRAINING ON CUSTOMERS THAN ANY OTHER SCHOOL BECAUSE WE ARE IN THE BUSIEST NEIGHBORHOODS IN CHICAGOLAND.
[illegible] INDIVIDUAL, PERSONAL IN[illegible]TION BECAUSE OF OUR LARGER [illegible]HING STAFF OF HAIR ARTISTS.
REAL BEAUTY SHOP ATMOSPHERE BECAUSE OF MOST BEAUTIFUL AND MODERN BEAUTY SCHOOLS IN CHICAGO.
New Easy Payment Plan. No Extras to Pay. Free Lifetime Employment Serv.
BE CONVINCED!
Visit and compare the largest and most beautiful schools in Chicagoland.
Selan's Schools OF BEAUTY CULTURE In Your Neighborhood
DAY AND EVENING CLASSES. Call, write, or phone for FREE beautiful 24 page booklet.
South—6404 S. Halsted
NORMAL 2500.
North—2744 Milwaukee
SPAULDING 6616.

Which School Will You Select to Train You In Beauty Culture?
ONE SCHOOL STATES: "We are the oldest!"
ANOTHER BOASTS: "We are the cheapest!"
THE NEXT SAYS: "We are the largest!"
ALL CLAIM: "We are the best!"
There is no need to attempt to explain the thoroughness, completeness, advantages, prestige, etc., of Marinello training. You know the reputation of the famous Marinello System of Beauty Culture. It would pay you to talk with our Dean immediately. You will save money! Classes are limited. Enroll now! Visit our School or write for our National Descriptive Manual.
National School of Cosmeticians, Inc., T-600.
MARINELLO
CHICAGO, LONDON, NEW YORK, PARIS. World's Largest System of Beauty Culture.
108 N. State-st. State 5057.

DE LEE
Offers you more, better, and less expensive training, with free employment service for life.
De Lee has the finest teaching staff headed by MME. LOUISE.
De Lee graduates hold well paid positions in the finest beauty salons.
DE LEE EXCELS IN TEACHING COIFFURE DESIGN—A MOST IMPORTANT SUBJECT.
De Lee includes all tools, uniforms, and equipment in its tuition fee. There are no extras.
De Lee offers its easiest payment plan to sincere and ambitious girls who really want to succeed.
Visit De Lee to see what a really fine school of beauty culture is. Or write for illustrated catalog without obligation. Address Dept. 9 or ask for Mr. Murphy.
De Lee University of Beauty Culture, 30 W. Washington-street. Cen. 8225. Day. Evening Classes.

YOU—ANY MAN OR WOMAN—CAN LEARN BEAUTY CULTURE OR BARBERING at MOLER'S
and work in most any downtown State-street shop.
MOLER'S is the downtown school that places you.
There are Moler Graduates in nearly every State-street store making splendid money. No matter where you live, Country or City, you can always find the kind of a training course that will fit your circumstances. Regular, Private Lessons, Universal or Preliminary training. Day and every evening classes. Call, phone, or write.
MOLER SYSTEM
177 N. State-st. CEN. 6393.
ADJOINING CHICAGO THEATER.

TO BE ASSURED OF SUCCESS in Hair Styling and Beauty Culture
Our Academy offers a guarantee of perfection in training in most up-to-date methods.
The Faculty and John Mueller Master Hairstylist invites you to be our guest.
CHICAGO HAIRDRESSING ACADEMY,
64 W RANDOLPH STATE 5861.

Self-Development
"The man who knows is the man who grows." Become the person you would like to be by mastering the basic laws of self-development and expression. Free yourself from the bondage of fear, inferiority, and inefficiency. Become confident, poised, expressive and masterful in business and social affairs. Enroll now for class or private instruction in Self-Development, Mental Efficiency, Personality, Speech.
FLUENT SPEECH STUDIO,
SUITE 704. 116 S. MICHIGAN-AV.

FASCINATING FIELD
Medical lab. work. Enrollments now accept. for fall class. Class already half filled. 92% last class employed. Send for booklet A. Abel Laboratories, Inc. [Founded 1903], 7 W. Madison, Chicago, Ill. Central 4104.

. . . THE BEST TRAINING . . . AT THE LOWEST COST.
CHICAGO ACADEMY OF BEAUTY CULTURE,
37 SOUTH WABASH. STATE 4421.

— — — DENTAL NURSING — — —
Dignified, profitable profession quickly learned. Day or eve. Graduates placed free—big demand. Write for catalog; give phone. CHICAGO SCHOOL OF DENTAL ASSISTANTS, Dept. TS, 64 E. Lake-st. Tel. Sta. 8511.

RECOGNIZED SCHOOL, EST. 1881. Kellberg College of Swedish Massage. $40 reduc.; good pos.; Loop clinic. 32 N. State. 9th Floor. Dearborn 6984.

PEASE SCHOOL — ENGLISH PRIVATE lessons; day or eve. 6 N. Clark. Dea. 7162.

LEARN SWING PIANO BOOKLET SENT free. Axel Christensen. 306 S. Wabash.

NEW ERA AUTO DR. SCHL.—LEARN SAFE dr. Avoid. jail. 16 W. Illinois. Sup. 2945.

WILL SAC. — INCOMPLETED COURSE Vogue School. Address A 105 Tribune.

LEARN AUTO DRIVING—LICENSE. Borgeson Auto School. 4100 N. Clark-st.

— — BE EXPERT AUTO DRIVER — — GREER COLLEGE. CALUMET 4600.

INSTRUCTION.

BURNHAM
School of Beauty Culture
Offers Opportunities found only at BURNHAM'S
—for 66 years the world's largest beauty school.
Positions Waiting
We have more positions open than we can fill.
When you visit Burnham's you'll understand why more girls enroll in this school than in any other, and you'll be amazed at the unexpected and exclusive advantages which our 66 year record of turning out the best operators enables us to pass on to you—such as positions with the best shops which DEMAND Burnham graduates; exclusive training methods, free tools, unlimited practice on living models, easy terms, and many other advantages.
DAY OR EVENING CLASSES.
Beauty Culture as taught by Burnham's can give you Constant Income
Unbelievably Easy Terms Now
If you act now you can arrange to pay most of your tuition after you graduate. Open every day and on Monday, Wednesday and Friday evenings until 9 p. m. Call, phone, or write NOW for Free Beauty Culture Book.
——— MAIL COUPON TODAY ———
Send Free Booklet without obligation to
Name ....
Address ....
City.............................. State..........
E. BURNHAM
School of Beauty Culture
138 N. State-st., Chicago
Randolph 3355. Dept. 990.

BECOME AN EXPERT IN Swedish Massage
No Limit to Your Earning Possibilities.
An uncrowded field now open to MORE MEN and WOMEN provides salaries that range up to $40 and $50 per week, with room and board often included free, and opportunities for even greater incomes to those who wish to establish their own offices.
Positions in hospitals, clubs, and sanitariums are often available for those of our graduates who like to work with professional people.
Others go into business for themselves and build up a well paying private practice with the help of doctors, athletic directors, beauty shops, and others.
EARN WHILE LEARNING.
Earn while learning in largest Physical Therapy Clinic in America. Day and evening. Finest equipment. 31st year. Recognized Diploma. FREE EMPLOYMENT HELP. Phone Seeley 6940.
The College of Swedish Massage
1603 West Warren-blvd.
[One-half block north of Madison-street.]

SUCCESS ASSURED WITH THE MOST RAPIDLY GROWING BEAUTY SCHOOLS IN THE MIDDLE WEST.
HEIM
Exclusive schools operated exclusively for women students. We furnish all live models.
COMPLETE COURSE.
$65—$2 Down
CONVENIENT TERMS.
Free operators' uniform, marceling and cosmetic kit.
Day and Evening Classes.
LOOP, 6 E. LAKE-STREET.
SOUTH, 936 W. 63D-ST.
GARY, IND., 479 BR'DWAY.
Rates slightly higher in Gary.
HEIM BEAUTY SCHOOLS.

DON'T GAMBLE
Enroll with certainty that you will receive Individual Instruction in every Branch of Beauty Culture
plenty of customer practice and a Special Course in Hair Styling, Equipment, and complete preparation for a State License; all at a Special Reduced Rate.
Day and even. classes.
Easy payments. Visit, phone or write for free Booklet.
Gertrude Hale School
"Illinois' Foremost and Most Ultramodern."
162 N. State-st. Cent. 5007.

NinaParker System
offers Complete Beauty Course INCLUDING EQUIPMENT.
$75
FREE EMPLOYMENT SERVICE.
DAY AND EVENING CLASSES.
STATE SUPERVISED.
14 W. Washington-street. Franklin 2961-2-3.

AMERICAN SCHOOL OF BEAUTY CULTURE.
Established since 1914.
A School of PRESTIGE and CHARACTER.
Guarantees you a thoro, complete course.
Especially LOW TUITION—Terms.
159 N. State-st. Central 5446.

TRAPHAGEN SCHOOL, NEW YORK, OFfers unsurpassed OPPORTUNITY in COSTUME DESIGN & ILLUSTRATION, TEXTILE DESIGN, INTERIOR DECORATION, CLOTHING CONSTRUCTION. CAPITALIZE ON YOUR TALENT AT TRAPHAGEN. 1680 Broadway, New York C. Write for Circular 40.

CLOTHING, FURS, ETC.

UNREDEEMED LATEST STYLE 45 INCH marmink coat, $17.50; northern seal [dyed coney], $14.95. Others $10 up. Fur scarfs and jackets $5 up. Uncle Max's Loan Bank, 675 North Clark-st.

SALESMAN — SAMPLES: PERSIAN LAMB coat, $125. Caracul, $75. Mink, $400. Seal, $50. Others. LINN, FIELD ANNEX, 25 E. WASHINGTON.

— — — HIGHEST CASH PAID — — — for men's suits, topcoats, overcoats, ladies' fur coats; will call. Lake Shore Tailors, 4042 Broadway. Phone LAKE VIEW 6820.

HIGH CASH PRICES FOR MEN'S USED clothes, ladies' fur or cloth coats. Diversey 2794. We call, or bring them to 2624 N. Clark.

EEL GRAY KIDSKIN COAT AND HAT—Size 12; black lapin jacket $40 complete. Superior 4030, Room 311.

EXPENSIVE SABLE TRIM SUIT, $30; ENsemble dresses; reas.; 14. Bit. 4100.

MORE CASH FOR USED CLOTHING, FURS, 4545 Sheridan-rd. Edgw. 7630, always op.

THE GOLD COAST RESALE SHOP BUYS, sells ladies', men's apparel. Del. 2463.

LOST AND FOUND.

TO FINDERS.

If you have found a cat or dog, a pocketbook, jewelry, or fur, and cannot locate the owner through the "Lost and Found" advertisements in The Tribune, call and go through the "Lost and Found" index at the PUBLIC SERVICE OFFICE, 1 S. DEARBORN-STREET.

TO LOSERS.

If you are listed in the telephone directory you can charge an advertisement of your lost article by telephoning Miss Miller of The Tribune ad taking department, Superior 0100. Your advertisement receives the benefit of free listing in the Tribune Public service office mentioned above for a period of two months. This service facilitates the recovery of lost articles advertised.

BEAUTY BOX—LOST — BLACK, WITH brown cover, initialed B. A.; Sunday night, Aug. 1, between S. Walton-pl.-La Salle-st. station, betw. 9-10 p. m. Liberal reward for return. ADDRESS N B 593, TRIBUNE.

BULL PUP—LOST—VIC. LUNA, BERWYN. Aug. 6, 6 p. m. Reward. 5284 Luna.

CAMEO BROOCH—LOST—TUESDAY, AUG. 3d. Liberal reward. Call Lake View 3896.

CAT—LOST—BLACK SHORT HAIR; "HAMmer"—N. Evanston; reward. Univ. 9576.

CAT—LOST—FEM.; MLTSE.-WH.; 3 YRS. old; vic. E. Elm-st.; lib. rew. Del. 3663.

CAT—LOST—TIGER GRAY, MALE, JULY 22; "Tommy"; rew. 2584 Blaine. Hol. 1100.

COAT—LOST—MAN'S BLUE; BRITISH PASSport, wallet; cor. Ogden-Harrison; reward. No questions. Central 0971 Monday.

CUSHION OF SETTEE—LOST—VICINITY of Ogden-av. Reward. Lincoln 0411.

DIA.—ONYX CIRCLE PIN LOST SAT. VIC. Carson Pirie's. Keepsake; rew. Edg. 2508.

DOG—LOST—WHITE WIRE HAIRED FOX terrier, male; black spot on tail and head. Reward. Lake Forest 398.

DOG—LOST—FEMALE BOSTON BULL PUP. Out of auto at Lin. & Western-aves. No ques. asked. Lib. Rew. Ravenswood 2495.

DOG—LOST—SPRINGER SPANIEL, MALE, vic. Powers Lake, Kenosha County, July 6. Reward $10. Address N D 293, Tribune.

DOG—LOST—BEAGLE; BLK., WHT. BRN. ears; harness. Child's pet; rew. Ave. 2218.

DOG — LOST — BLACK NEWFOUNDLAND pup; vic. 79th and Dante; rew. Reg. 3454.

DOG—LOST—DOBERMAN PINSCHER; VIC. 79th-31st. Rew. Radcliffe 1567.

GLADSTONE BAG—LOST—BLACK. VICINity 2200 N. Clark. Rew. Andover 5800.

GLASSES—LOST—71ST STREET CAR OR bet. 71st, 73d, Prairie. Rew. Vict. 1255.

GRUEN DIAMOND PLATINUM LADY'S watch and bracelet—Lost—In loop or north side bus Tuesday a. m. Reward. Call Miss Michaels. Harr. 0514.

HANDBAG—LOST—LARGE NAVY, JULY 30; reward for return of personal contents valuable only to owner. Call Giles. Palisade 5384 or Sheridan 5735.

PURSE—LOST—LADY'S, IN RESTAURANT vic. Oak-st.-Lake Shore-dr. Reward for return of glasses and bag; keep money. No questions asked. Phone State 9650.

RINGS—LOST—3 IN SM. CLOTH BAG; E. 71st-st.; Fri. aftrn.; rew. 2229 E. 71st-st.

SORORITY PIN—LOST—SIGMA KAPPA Pi. Int. D. F. H. Col. 4925.

SORORITY PIN—LOST—ALPHA GAMMA Delta; Mon. aft.; Loop; rew. Nor. 7731.

WHITE PURSE—LOST—WABASH-AV., PAPmon. Maxmus. Rew. Address B 100, Tribune.

WILL PARTY WHO FOUND BLK. KITTEN 4 mo. old, vic. Superior and Rush-st., call Del. 5511. Liberal reward.

WRIST WATCH — LOST — LADY'S; GOLD; "B. H." keepsake; reward. Ph. Nor. 5131.

LIBERAL REWARD

for return of lady's diamond ring left in washroom of loop department store. Keepsake to send mother. P. M. SCHOENBERG, WEBSTER 3500.

$10.00 REWARD, NO QUESTIONS ASKED, for return of Viola taken from Silver Leaf Grove, Aug. 3. Phone Kedzie 4637.

TRAVEL.

Buses.

FAST, FREQUENT EXPRESS SERVICE N. Y., $12.50; Los Ang., $27.50

Dallas, $12.50; 'Frisco, $29; Boston, $13.75. Above rate includes free baggage.

All American Bus Lines.

St. Louis, $4; Detroit $3; Peoria $2.25.

514 S. Wabash. Wab. 8300.

DETROIT, $3. ST. LOUIS, $4. DE LUXE MOTOR STAGES. WAB. 3886. 746 S. Wabash. 6206 Stony. Fai. 9392.

Automobiles.

BOTH READERS AND ADVERTISERS ARE urged to exercise caution in arranging automobile transportation with other individuals. References should be exchanged and carefully investigated.

MARINE WILL DRIVE FOR TRANSP. TO arrive at Los Angeles by Aug. 19. Capable driver. Tonkevich. Emerald 2893.

RESP. WOMAN, DRIV. L. A. TAKE 3 pass.; help dr., share exp. Nev. 3900, Apt. 309.

WANTED—TO HIRE LARGE CAR WITH driver for trip. Normal 9064.

DRIVING TO FLA.—ABOUT 12TH. TAKE 2 Share exp.; help drive. Call Plaza 8314.

CALIF.—DRIVE NEW CAR INDEPENDENT 5308 W. Madison. Mansfield 2455.

DRIVING LOS ANGELES—LEAVE AUG. 8 or 9. '37 Olds. sed. Sh. exp. Fai. 4712.

BUSINESS DIRECTORY.

Aquariums and Supplies.

BARGAIN—PRIVATE PARTY DISPOSING of aquariums, tropical fish, heaters, thermostats. Miller. 3305 W. 61st-street.

Bed Springs Re-enameled.

BEDSPRINGS RE-ENAMELED LIKE NEW, couches, matt. furnished cind. Hay. 0139.

Cameras and Optical Goods.

MEMORANDUM.

Chicago Camera Co. is open all day Sundays, also Tues., Thurs. till 9, with a complete line of cameras, sundries, film, paper and chemicals. Investigate our worthwhile BUDGET PLAN. Chicago Camera Co., 2322 South Michigan avenue. Calumet 4675.

PAILLARD-BOLEX AND CASE — 16 MM with 1-B Movers focusing lens. Does all professional tricks. Cost $300; sell for $225. Phone La Grange 33.

CAMERA B. & H. PROJ. AND BEADED screen. Bars. Address N D 120, Tribune.

CONTAX I, TESSAR 2.8—PERFECT CONdition. Sacr. $80. Sunnyside 4644.

Invalid Chairs.

WANTED—GD. COND. INVALID WHEEL chair. Avenue 4814.

Moving, Storage, Etc.

NATIONAL VAN LINES COAST TO COAST

INSURED VAN SERVICE. SPECIAL RATES TO CALIF. FULL OR PART LOADS. WEEKLY TRIP TO NEW YORK CITY. Modern Fireproof Storage. 2431-33-35-37 IRVING PARK-BLVD.

IRVING 2341

Move by "SAFEWAY" Vans

—SPECIAL RATES TO CALIFORNIA— ARIZONA—N. MEXICO—TEXAS—OKLAHOMA— KANSAS—MISSOURI—AND OTHER STATES FULL OR PART LOADS. Door to door service. No crating necessary.

WABASH 8225.

CHICAGO OFFICE. 20 E. JACKSON

NATION-WIDE MOVERS. OFFICES IN PRINCIPAL CITIES. Weekly trips to New York, Boston, Washington, and all points east. Shipments fully insured.

National Movers of N. Y., Inc. 82 W. WASHINGTON. STATE 3201.

ENGLEWOOD 3434.

. COAST TO COAST .

Weekly trips to principal cities and suburbs.

Chicago Office, 5531 S. State

SAVE 50% SAFELY.

Use TRANS-AMERICAN return load system to all U. S. points; bonded; full or part load. Low rates. Wentworth 0100.

SAVE 40%—MOVE SAFELY IN PADDED, compartment cars anywhere U. S. General Movers, 3204 Harrison. Van B. 6874.

FIREPROOF STORAGE LGE., CLN. VANS insur. long dist. any point; safe, est. rates. UNITED, 7 S. Dearborn. DEArborn 6777.

Nurseries, Shrubs, and Flowers.

AMERICAN ELM TREES

10,000 very fine clean trees, average 3 in. diameter, to be disposed of for fall planting at bargain. Wholesale only. 23 miles from Chicago. Address N F 499, Tribune.

Painting and Decorating.

PAINT, PAPERHANG., FLRS. REFIN. Free estimates. Krause, Lake View 5323.

Piano Tuning.

SPEC. SUMMER RATES ON REPAIRING, tun., $2; 24 yrs. exp.; guar. Cole, Rep. 5218.

Plastering.

PLASTER. NEW REPAIR CEMENT; FOUNdation wk.; 27 yrs.' exp.; est. free. Bou. 0505.

Rug Cleaning.

THIS AD WORTH $1.00 — 9x12 domestic rug cleaned and shampooed, fixed like new $3.00 — Lake View 0021. Electric Rug Cleaners, 3726 Lincoln-avenue. Established 1894.

9x12 DOMESTIC RUG, $2.49; 9x12 THOR spray fixture. Res. fixed rugs. Lin. 0134.

9x12 SHAMPOOED, $2—REG. $4 JOB. THE FEDERAL. 2 for $3.49. M & H Cleaners. Long. 1814.

$1.25; TWO FOR $2.25; 9x12 DOM. THOR cleaning. A to Z Cleaners, Longbeach 3668.

SITUATIONS WANTED—MEN.

Bookkeepers and Clerks.

BOOKKEEPER-TYPIST-CORRESPONDENT—General office—Age 24; business college graduate; 3 yrs.' experience; now employed out of city; go anywhere. ADDRESS A T 15, TRIBUNE.

BOOKKEEPER, D. E.—FULL CHGE.; HANdle credits, good at costs, 6 yrs. exp.; loop or N. S.; reas. sal. Sunnyside 9830.

BOOKKEEPER, ACCT., COSTS, PAY ROLL. Part time. Reas. Address C 468, Tribune.

EXPERIENCE — OFFICE WORK AND ACCOUNTING. PHONE STATE 6872.

BKPR.-STENO.—MID. AGE, EFFIC.; ALL round. ADDRESS C 540, TRIBUNE.

OPERATING, FINANCIAL REPORTS—Full set; perm. Address C 529, Tribune.

TYPIST-BILLER-CLERK—11 YRS. EXP.; exc. law student. Address B 81, Tribune.

YNG. MAN—SHTHND., BOOK.; KNOW TRK. tarif.; pt. time wk. Address C 482, Tribune.

Accountants and Auditors.

ACCOUNTING SERVICE.

Want clients who desire monthly accounting or will accept permanent position. Address B 119, Tribune.

ACCT.-BKKPR.—FULL CHARGE, 20 YRS. exp.; N. U. acct. ed. Address C 547, Tribune.

AUDITOR-ACCT.—12 YRS.' EXP. OFFICE mgmt.; full chge. acct.; Gentile; univ. grad. Address B 56, Tribune.

BKKPG., PART TIME; MO. STMTS.; SYST.; soc. sec.; reas. Bregar, Van B. 5050 to 5 p. m.

C. P. A.—COMPLETE AUDITS. SYSTEMS. ALL TAXES. LON. 8400, ROOM 314.

EXPERT ACCOUNTING SERVICE — SYStems installed, part time bkkpg., acts kept, statements; reasonable fees. Midway 1173.

Executives and Managers.

ASSISTANT TO EXECUTIVE OR MANAGERIAL.

University Graduate; age 33; good appearance and personality; six years' intensive experience in responsible non-political governmental position; capable office manager, correspondent; accounting and financial knowledge; highest references; permanent career sought; Gentile; minimum salary $200 per month. ADDRESS A 311, TRIBUNE.

A SEASONED EXECUTIVE AND MANager with lifelong experience in the creation, manufacture, and sale of automotive sheet metal parts and heat transfer units with a national reputation for knowledge and integrity, is considering a new connection due to circumstances beyond his control. Can tell effective advice to this character and ability. Address A S 45, Tribune.

DIRECTOR OF SALES

Author, lecturer, recognized authority and instructor of applied psychology and salesmanship, available to a firm in need of a man to hire, train, and develop a sales organization of producers. Will go anywhere. Address N E 296, Tribune.

FACTORY MANAGER—METAL PRODUCTS of proven ability wants to duplicate his past record and help you build up a profitable business. 15 years experience in production: product design; tool design; piece work; rates; purchases; cost estimating, and pricing of contracts, etc. ADDRESS N G 290, TRIBUNE.

JUNIOR EXECUTIVE.

Native southerner desires connection with firm in South Future main object. Empl. at present. Exp. sales-purchasing, supervisional-management. Go-getter. Has car. Travel. Address C 570, Tribune.

PRESENT CHICAGO DISTRIBUTOR RELOcating in Kansas City will open branch office for reputable company or otherwise represent it for product dependable. Experienced in selling, merchandising, manufacturing, and advertising experience. Address A 320, Tribune.

MAN—35, NOW EMPLOYED DESIRES change, advancement first consideration; 15 yrs.' exct. experience; Northwestern university's accounting education; capable taking complete charge office; will leave city. Address B 95, Tribune.

MAN—24, DESIRES RESP. POSITION WITH substantial sal. and possibilities for advancement. Proven capabilities, excel. ref. Only those able to offer same considered. Address B 130, Tribune.

CAPABLE MAN NOW EMPLOYED, WITH broad acquaintance and good following among large industrials, jobbers and national corps., seeks permanent connection with reputable mfr. Address C 449, Tribune.

AN AMBITIOUS MAN—35, NOW EMP. AS exec. in consumer credit field with 5 yrs. exp. Also 8 yrs. in specialty selling. Desires sales position or sales promotion work. Address C 497, Tribune.

MANAGER OF INDUSTRIAL RELATIONS—10 years' experience. Union and nonunion labor problems, safety, employment. Best of references. Can locate anywhere. Address E 497, Tribune.

EXEC. AND MGR. AUDITOR. CONTROLler; age 38; 6 yrs. with public accounting; 12 yrs. exp. to aid in rel. and progress concern. Dor. 3364.

EFFICIENCY AND PLANT LAYOUT MAN—With executive experience in all branches of auto body and plant, wishes connections with reliable concern, with chance for advancement. References. Address A T 1, Tribune.

PRINTING EXECUTIVE—30 YRS. EXP. servicing customers, estimating, purchasing, production. Handle all plant details. Age 40. Address C 415, Tribune.

U. S. ARMY RES. OFFICER, JUST FINished active duty; 34, marr.; coll. train.; exp. bus., adv., sales. Ph. Niles Center 205.

EXECUTIVE—ACCOUNTING, OFFICE MANagement. Realty and legal matters. Excellent references. Address C 411, Tribune.

SUPERV. INVENTORY CONTROL—YNG. pract. knowl. acctg., mdse., purch. statistics; coll. educ. Address C 562, Tribune.

Professions and Trades.

AIRBRUSH ARTIST—AUTHOR, AUTHORity on airbrush. Portrait spec'ty. Married. State salary. Address B 131, Tribune.

ARTIST—EXPERIENCED ALL MEDIUMS; labels, layout, displays. Buck. 6157.

BAKERS HELPER—NEAT, YOUNG, COLored, 7 yrs.' exp.; refs. Victory 3348.

BLACKSMITH — SHEET METAL, ALSO handy in repair, mach. shop, welder. Like steady job. Address C 575, Tribune.

BUILDING ESTIMATOR AND SUPERINTENDENT — 16 years' exp. city and country construction. Address C 414, Tribune.

CARPENTER WORK—INTERESTING MODernization. Mich. 6357.

CABINET MAKER—35; 21 YRS. EXP. IN trade perm. pos. Address C 535, Tribune.

CARPENTER WANTS WORK: NEW OR REpair; 15 yrs.' exp.; refs.; reas. Dor. 1628.

CARPENTER—REMODEL. NEW PORCHES; repairs; 15 yrs.' exp.; refs.; reas. Dor. 1628.

CARPENTER PLASTERING, SHELVING arches and sen. repair. Juniper 8597.

COMMERCIAL CHEMIST — SPECIALIZING 25 yrs.' wholesale grocery product, preserves, candy, beverage, etc.; systematized factory cost. Address C 312, Tribune.

CREDIT-COLLECT. MAN—EXP. DES. RESP. pos. in bank, Address B 96, Tribune.

DEMONSTRATOR WHO CAN OPERATE and describe mechanical electrical equipment. Mature. Salary. Address B 59, Tribune.

DRAFTSMAN—EXP. ON MAP WORK: GOOD letterer; thorough knowl. surveying, statistics, etc.; reas. Address C 564, Tribune.

DRAFTSMAN MECH.—10 YRS.' GENERAL exp.; 7 yrs. one place. Lous. 8891.

ELECTRICIAN—15 YRS. EXP. A. C., D. C., shop, factory; expert on motors, gen. control wiring. Address B 115, Tribune.

ENGINEER CHIEF—OPERATING REFRIGeration and other equipment; lib. Address C 305. Tribune.

JR. DRAFTSMAN—HIGH. ART INST. AND Tech. Schl. training, Want exper. primarily. Phone Euclid 1671.

LADIES' TAILOR, DESIGNER — WITH long experience; to custom trade only. Address B 84, Tribune.

LAW GRAD SEEKS POSITION—LEGAL OR otherwise. Address C 445, Tribune.

MACH.—A1 MAKES, REP. TOOLS, DIES, molds, etc. Address B 97, Tribune.

MAINTENANCE—KNOWL. REFRIG., AIR cond., steam fit, elec. wiring, etc.; open pos. with future. Address B 97, Tribune.

MAINTENANCE EXPERIMENTAL MACH. —6 yrs.' exp. Address C 567, Tribune.

MAN, 27—8 YRS. EXP. MECH. MAINTEnance, grad. Deisel eng. school. Des. pos. of any line of work. Stationary eng. pref. Address B 55. Tribune.

MECH. ENGINEER AND DRAFTSMAN—8 yrs. exp. Address B 85, Tribune.

MECH. ENGR. PRACTICAL DRAFTSMAN. Address B 63, Tribune.

OFFSET PROOFER—8 YRS.' EXP. ALBUmen, deep etch. Address C 502, Tribune.

OIL BURNER STOKER INSTALLATION men, 15 yrs. exp. all types, union. Want steady work. Address B X 315, Tribune.

PATENT ATTORNEY

Want perm. pos. with grow. concern; will leave Chicago; 5 yrs.' varied exp. pref. Address C 406, Tribune.

PAINT. DECOR. EXTER. INTER. COMPL. work guar. Drexel 3696 or S. Sh. 7943.

PAINT.-PAPER.—INT., EXT. A1 WK. DAY work. Nonunion. Ask price. Plaza 1804.

PHOTO ENGRAVER—5 YRS. CAMERA EXP. in all branches. Address C 559, Tribune.

PHOTOGRAPHER—EXP. CREATING IDEAS in indust., illust., photos. Des. pos. with chem., 6 yrs. Address N B 135, Tribune.

PRINTER—UNION, COMPOSING ROOM foreman or supt. Address C 557, Tribune.

PYROMETER ENG.—24 YRS. OF AGE, 6 yrs. exp. on pyrometers, thermocouples, potentiometers. Address B 118, Tribune.

REGIS. PATENT LAWYER DESIRES PART time work. Address C 509, Tribune.

TIME STUDY ENGINEER.

Specializing in several systems; for full or part time wk. Address N B 347, Tribune.

SITUATIONS WANTED—MEN.

Professions and Trades.

WOOD CARVER—WANTS WORK; GOOD DEsigner; interior, church, reproduction. ADDRESS C 444, TRIBUNE.

YOUNG ARMOUR INSTITUTE STUDENT [M. E. course] qualified, desires drafting position. Address C 544, Tribune.

Salesmen.

SALESMAN TO REPRESENT MANUFACturer in Chicago and No. Ill. or So. Wis.; mech. line pref. Have car exp. and ability. What have you? Address B 120, Tribune.

SALES POSITION IN ATLANTA TER. AGE 33. Gentile. Now empl.; 9 yrs. present position. Address C 413, Tribune.

SALES ENG.—15 YRS.' EXP. CALLING ON mfrs.; univ. grad.; earning capacity $6,000 yr.; have car. Address C 593, Tribune.

EXP. SLSM. TO REP. REL. FIRM IN MINN. terr.; have car. Address B 82, Tribune.

A1 SPEC. MAN—10 YR. EXP. CALL ON grocery trade. Address C 549, Tribune.

MAN—24, 4 YRS. OFC. EXP.; 2½ SUCCES. sales rec. Address C 556, Tribune.

Butlers, Chauffeurs, Housemen, Etc.

A-1 JAPANESE COOK-BUTLER; DRIVE; city or out; gd. refs. Rm. 103, Del. 0035.

CHAUFFEUR—1ST CLASS; 15 YRS. EXP with all hi. gr. cars; gd mech., caref. driv. 5 yrs. last pos. Gold Coast ref. Key. 3502.

CHAUFFEUR—WHITE. EXP. A1 CITY refs., married. Address C 568, Tribune.

CHAUFFEUR-HSEMAN.—MARRIED; HOME nights; careful. cap.; best refs. Bev. 7929.

COOK-BUTLER-HOUSEMAN — EXP.; JAP.; city ref.; reliable; reas. Nawata. Ken. 9247.

FIL. COOK-BAK.-HSMN.—9 YRS.' EXP. city, sub. Fla. Address C 443. Tribune.

JAPAN.—EXP. COOK, BUT.; FULL CHGE.; honest; best city refs. Fuji Ken. 9247.

LIC. CHAUFF.-HOUSEMAN—12 YRS. EXperience. A-1 references. Edge. 6837.

Clubs, Hotels, and Restaurants.

BARTENDER—YOUNG, COL., 3 YRS.' EXP.; good ref. Hotel or tavern. Cedar 4498.

LT. COL. COOK—EXP. RESTAURANT OR priv. family; No. Shore. Vic. 3761. LaRue.

Pharmacists.

PHARMACIST, 38—GENTILE; MARR.; ILL. reg.; have managed chain stores; exp. qualifications. empl. now; Chicago or sub. $45 week. Address C 420, Tribune.

Stenographers, Typists, Etc.

SECRETARY-STENOGRAPHER — YOUNG man; Am.; gen.; age 27, des. pos. as sec. to executive; expert stenog.; univ. deg. in economics; 1 yr. law, bus. exp.; capacity, initiative, adaptability; A1 ref. Ask only reas. salary with oppor. Address C 523, Tribune.

SECRETARY-STENO.—YOUNG MAN, 25; Bryant & Stratton secretarial course; two years college; wants opportunity to make good. Address B 83, Tribune.

SECRETARY-STENO.-CORRESPONDENT — 22; 2 yrs.' exp.; 3 yrs. N. U. Dea. 0436.

STENOTYPIST—GEN. OFF.; YNG.; RELI.; exp.; st. $20 wk. Address N B 346, Tribune.

STENO.—YG. MAN; H. S. AND B. C. GRAD. Gd. appear., pers. Start sm. sal. Bou. 0965.

TYPIST—EXP., WANTS HOME WK. EXC. mach. Rel. yg. man. Address C 576, Tribune.

YOUNG STENOGRAPHER — NEAT, FAST willing worker; mod. sal. Call, Edg. 6516.

Miscellaneous.

EXPERIENCED LIVE STOCK BUYER feeder and farmer; have supervised large feeding lots for big interests. Lifetime exp. I. E. Rice, 518 Clemons-av., Madison, Wis.

TIMEKEEPER, PAYROLL CLERK AND First Aid Man—Yng., college grad., thoroughly exper. Address A 309, Tribune.

MAN—COL.; 23; NEAT; WANTS WORK; anything considered; all round use kitch. man. Atl 2012.

EX. ROAD SALESMAN—20 YRS.' VARIED bus. exp.; sgle.; will leave city; urgently need pos. any field. Address B 54, Tribune.

DOCTOR'S ASST. — YOUNG MAN, 6 YRS. exp. X-ray, diathermy, etc.; want perm. pos. Ard. 4252. Ref. Address N B 350, Tribune.

GENTLEMAN'S MAN — SECY., MASSEUR bookkeeper, travel companion; unencumbered. Address M Y 420, Tribune.

YG. MAN — SLIGHTLY HANDICAPPED, alert, h. s. educ. Do anything. Mech. inclined. Lt. work. Address C 541, Tribune.

MAN—AGE 32, DESIRES ANY EVENING work, 7:00 to 11:00 p. m. Sales exp. Has car. Any reas. offer accepted. Rav. 4871.

YNG. MAN—HIGH SCH. GRAD.; MECH. INclined; des. to learn trade. Went. 5808.

EXP. COLLECTOR—OFC. WORKER, WITH car, des. pos. Address B 96, Tribune.

BOY—18, NEAT, WELL EDUC., VARIED exp., desires pos. with future. Div. 1941.

YNG. MAN, 23, H. S. GR., SOME DRFTG. exp. Steady pos. Address B 128, Tribune.

PORTER, 34; WHITE—FACTORY EXP.; refs. Carroll. Midway 4713.

MIDDL. AGE, COLL. GRAD., WORLD WAR officer, legal exp. Address C 572, Tribune.

SITUATIONS WANTED—WOMEN.

Bookkeepers and Clerks.

BOOKKEEPER—12 YRS.' EXP.; CAPABLE take full chge. Address B 142, Tribune.

BOOKKEEP'R—COLL., CORR., COMPT. OPR. Gen. off. wk. 8 yrs.' exp. Hyde Pk. 9683.

BKPR.-TYPIST-ADDRESSOGRAPH-GRAPHotype-Gen. Off.—Ex. refs. Pal. 3928.

CASHIER-SWITCHBD. OPERATOR—SOME typing; young, pleasant, capable. Sup. 4854, Rm. 318.

D. E. BOOKKEEPER—COMPETENT; AGE 40. Full charge. Part or full time. Oak. 6159.

FULL CHG. BKKPR., STENO., CORRESP. Organizer, fine penman. Lin. 5900-801.

Executives and Managers.

COLORED SECRETARIAL EXECUTIVE—Best ref., excellent training, varied exp. Can perfect plans reach one million colored families. Address B 73, Tribune.

Saleswomen.

AM. WOMAN WITH GIRL 15, WISH WORK at once. Mrs. Kemp, Charlemont, Mass.

Professions and Trades.

BEAUTY SHOP MGR.—YRS. OF EXP.; CAP. full charge. Address C 591, Tribune.

COMPLETE COSMETIC EXP., GEN. OFF., chem., ship. room. Address C 584, Tribune.

DOCTOR'S ASST.-LABORATORY TECH.—10 yrs.' exp.; refs. Address C 448, Tribune.

EDITORIAL OR ADV. ASS'T; COPY PROduction, layout; exec. secy. Mid. 9543.

PRESSER—FANCY; A1 REF.; ALTERAtions; store mgr. Call Laf. 0972, Mon., Tue.

UNIVERSITY HOME EC. GRADUATE desires position in doctor's office. Typist, bookkeeper, dietitian, receptionist, nursing exper. Address A 309, Tribune.

Domestics and Cooks.

BUSINESS WOMAN WILL ASST. HSWK.; stay nights for dinner and room; Gentiles. Address B 78, Tribune.

COOK—EXCL. PL.; AGE 45; ADULT; GENtiles; $15 wk. Boulevard 7704.

COOK-LIGHT HSKPG.—NORTH SIDE; GENtiles; $15 a week. Div. 8483.

COOK OR HSKPG.; FIRST CLASS—COL. woman, in or out city. Atlantic 3217.

DAY WORK—CLEANG; IRON.; GERMAN; good ref.; $3 day and carfare. Buc. 2684.

HSKPR.—35; PT. TIME SERV. EXCHANGE rm. and board. Address C 446, Tribune.

MAID, COOK, HSWK.—PERM.; WISHES TO go to New York after Aug. 20; A-1 ref. Address A 314, Tribune.

MAID—LIGHT, COL.; IN HOTEL OR PRIvate family. Ken. 10486.

MIDDLE AGED, CITY REF.; GOOD COOK; healthy, strong. Address A 317, Tribune.

WOMAN—EXP., NEAT APPEAR., YG., COL.; accust. better homes, gen. hswk., sub. or coun., $12-$15; gd. ck.; No infts. Ked. 9074.

Clubs, Hotels, and Restaurants.

COL. COOK FOR TEA RM. OR PRIV.; family; will go out of town. Ph. Cal. 2298.

HSKPR.—HOTEL; TRANS. OR KIT.-SWITCH board; ref., mid. age, unencum. lady; comp. rel., 8 yrs.' exp. Address C 596, Tribune.

HOUSEKEEPER—HOTEL OR CLUB; SMALL sal. start. Address A 104, Tribune.

Housekeepers and Caretakers.

HSKPR. WITH CHILD 11 YRS. OLD; BEST ref.; priv. family or motherless home. Address A 308, Tribune.

HOUSEKEEPER IN PROT. ADULT FAM.; exc. cook, baker; No. S. Fair. 4672.

HOUSEKEEPR.—WOMAN WITH CHILD; GD. plain cook. 27 E. Harrison. Web. 7363.

Couples.

COUPLE—COL.; A-1 CK., BUTLER, CHAUF. reli., exp.; sub. or country. Uni. 6375.

COUPLE—TOGETHER OR SEP. COOK, HSEman, chauf.; 8 yrs. exp.; col. Eng. 0077.

Nurses and Governesses.

PRACT. NURSE—CAPABLE AND EXPERIenced. Atlantic 4189.

PART TIME LADIES' MAID OR GIRLS' comp.; sew., etc. Address C 583, Tribune.

PRAC. NURSE, COMPANION; 43 YRS.; EX. ref.; sew, typing; $10 week. Shel. 3957.

PRACTICAL NURSE—EXPERIENCE; DAY or night. References. Lincoln 1426.

PRACT. NURSE—8 YRS.' EXP., DOCTORS' ref.; stay, $15-$20. Well. 4377.

EXP. EXCELLENT CITY REF. FRENCH, German, English, music. Diversey 4366.

UNDERGRAD. NURSE—DR. REFS., $20; perm. Will travel. Bri. 8540.

WARSHAN GRAD. WISHES APPREN. IN maternity; ref. Address X G 211, Tribune.

Laundresses and Day Work.

A-1 LAUNDRESS — EXP., GOOD REFS.; Mon., Tues., Wed. Call Wentworth 3464.

DES. BUNDLE WASH TAKE HOME; DRY outside; 1st class refs. Normal 3190.

LAUNDRY, CLEANING; ALSO MAID—COL. A-1 ref. Atlantic 1546.

LAUNDRESS—A1; WANTS WORK BY DAY. ADDRESS C 578, TRIBUNE.

Stenographers, Typists, Etc.

A1 SECY.-STENO.—HANDLE ALL OFFICE details; thor. efficient. Lon. 9325.

A-1 STENO.—SWITCHBOARD; OFFICE DEtail, exp. capable. Ind. 1851.

INDEX

	Page	Col.
Air Conditioning	13	7
Aviation	13	4
Apartments—See To Rent—		
Arts and Antiques	14	4
Aquariums, Supplies (See Bus. Dir.)	2	1
Auction Sales	10	8
Automobiles—		
Used Automobiles—For Sale	12, 13	
Trucks	13	3
Wanted	13	3
Repairing and Accessories	13	2
Loans	13	4
Credits	13	4
Auto House Trailers	13	4
To Rent and Wanted	13	4
Barter and Exchange	14	3
Bar and Store Fixtures	14	5
Bicycles and Motorcycles	13	4
Board and Lodging	4	8
Boats, Yachts, Etc.	13	7
Books and Magazines	10	7
Building Material (Paints, etc.)	11	2
Burial Garments	Part 1, 14	
Business Personals	13	8
Business Directory	2	1
Business Opportunities—		
Businesses For Sale	11	3
Partnerships and Investments	11	7
Distributors	11	7
Concessions, Locations and Leases	11	8
Merchandise and Novelties	11	8
Business Equipment	11	8
Business Service	11	8
Wanted	11	8
Cameras & Optical Goods (See Bus. Dir.)	2	1
Cemeteries	Part 1, 14	
Clothing, Furs, Etc.	1	8
Club & Assn. Memberships	1	6
Collections	13	8
Dancing Schools	14	2
Death Notices	Part 1, 14	
Dogs, Cats, Birds, Poultry, Etc.	13	8
Dressmaking and Millinery Schools	4	6
Employment Agencies—Men	3	8
Employment Agencies—Women	4	6
Funeral Directors	Part 1, 14	
Financial Service	11	2
Garages	13	2
Help Wanted—Men	2, 3, 4	
Help Wanted—Women	4	1
Horses, Harness, and Wagons	13	7
Hotels and Apartment Hotels	4, 5	
Home Furnishings	14	1
Home Furnishings Wanted	14	4
Household Appliances	14	3
Houses—See Real Estate and To Rent		
Hunting Property and Privileges	1	6
Instruction	1	7
Jewelry, Old Gold, Etc.	1	1
Land Information	10	6
Light & Heavy Manufacturing	11	2
Loans—Personal and Business	11	1
Lost and Found	2	1
Machinery and Equipment	13	5
Mortgages (See Real Estate Loans)	10	8
Moving, Storage (See Bus. Dir.)	2	1
Motorcycles and Bicycles	13	4
Mattresses (See Home Furnishings)	14	1
Mausoleums and Monuments	Part 1, 14	
Musical and Dramatic	14	4
Musical Instruments	14	6
Office Furniture and Devices	14	5
Painting & Decorating (See Bus. Dir.)	2	1
Patents, Patent Attorneys	11	8
Personal	1	6
Pianos (See Musical Instruments)	14	6
Piano Tuning (See Bus. Dir.)	2	1
Printing Mach'y & Supplies	14	5
Radios, Supplies and Service	14	4
Real Estate—		
General	7	4
Apartment Buildings	7	4
Business Property	7	7
Houses	7, 8	
Houses Built to Order	8	6
Vacant	8	6
Oak Park, Austin	8	7
Southern Properties and Resorts	7	2
Suburban	8, 9	
Estates Property	9	8
Acre Property	9	8
Resorts	9, 10	
Farm Lands	10	3
Farm Material and Equipment	10	6
Country	10	6
Industrial Property	7	2
Miscellaneous	10	6
Wanted	10	6
For Exchange	10	7
Loans, Mortgages	10	8
Scales	11	8
Sewing Machines	11	2
Situations Wanted	2	2
Sporting Goods	13	4
Stamp Exchange	Part 6, Women's Sec.	
Stocks and Bonds	10	7
Store and Bar Fixtures	14	5
Stoves (See Household Appl.)	14	3
To Rent—		
Rooms	4	7
Houses (City and Suburban)	5	3
Furnished Houses	5	4
Resorts	5	4
Apartments	5, 6, 7	
Apartments and Rooms to Share	5	3
Furnished Apartments	6, 7	
Stores	7	1
Southern Properties and Resorts	7	2
Offices and Shops	7	2
Industrial Property	7	2
Tents, Awnings, Etc.	14	4
Travel	2	1
Trade Schools—Men	3, 4	
Trade Schools—Women	4	6
Typewriters and Supplies	7	3
Vacuum Cleaners (See Hsld. Appl.)	14	3
Wanted—To Buy	14	2
Wanted—To Rent		
Rooms	4	8
Houses	5	4
Apartments	7	1

BOX NUMBER ADS

Reply by phone as well as by letter may be made to any Tribune want ad with a box number as an address, except Help Wanted advertisments. Call SUPerior 0100—Local 257. Your name, address and phone number will be placed at once in the box of the advertiser.

$100.00 REWARD

will be paid by The Tribune for information leading to the arrest and conviction of any one obtaining money fraudulently through Want Ads published in its columns.

AD WRITING ASSISTANCE

The Tribune maintains an expert ad writing department to help you word your want ad to secure the best results. There is no charge for this service.

CONVENIENCE

A Want Ad-Viser is as near to you as your telephone. If you have a telephone, your ad will be charged to you. If not, or if you prefer, a Tribune man will call at your home or office.

24 HOUR SERVICE

Tribune Want Ad-Visers are on duty 24 hours a day, every day of the year, to receive Want Ads by telephone or at the Want Ad Store, 1 South Dearborn. The Want Ad Store in Tribune Tower is open daily until 10 p. m., Sunday until 5 p. m.

Call Superior 0100—Want Ad-Viser Or Want Ad Offices

1 South Dearborn Tribune Tower

SITUATIONS WANTED—WOMEN.

Stenographers, Typists, Etc.

A-1 STENO.-SEC.—28; EFF. REL., 10 YRS. var. exp., $25. Address C 571, Tribune.

A-1 STENO.—5 YRS.' EXPERIENCE; NEAT. EFFICIENT; REAS. SAL. RAVEN. 3477.

A1 STENO.-SEC.—30. OFFICE DET. REL. 11 yrs.' exp. Address C 501, Tribune.

A1 SECY. STENO.—UNI. ED. RAPID ACC.; good appearance. Avenue 7281.

EXPERT TYPIST DESIRES NIGHT WORK. Full 8 hours. 12 years' exp. in all forms of typing. Address B 126, Tribune.

EXPD. TYPIST, GEN. OFF., RECEPTION, cashier, pianist, beg. steno. Refined, good English, 1 yr. coll. Loop. Web. 0267, apt. 2E.

HRS. 1 TO 8 P. M. SECY.-STENO., ASST. bkkpr. Exp. Capable. Address B 71, Tribune.

RECEPTIONIST — DEPENDABLE. NEAT. Typist. Kedz. 8192.

SECY.-STENO—A-1, UNIV. ED., 5 YEARS' exp., neat ap., eff., willing wkr. Edge. 5676.

SPANISH-ENGL. STENO.—DICTAPH. EXPD. Loop pref. Whitman, Kenwood 6527.

STENO.-TYPIST-SWITCHBD. 5 YRS. EXP. Capable, efficient. $20 start. Edg. 5136.

STENO.—NEAT APPEAR. AND PERS. Some exper. Start small sal. Bou. 0967.

STENO.—ASST. BKKPR.; GEN. OFF. DET.; R. E.; Mfg.; 6 y. exp.; neat.; refs. Man. 1494.

STENO.—AGE 20. EXP., SPEEDY, CAPAble, neat, des. pos. with fut. Ref. Lin. 5771.

STENO., EXP. SECY. AND GEN. OFF. ASST. accept temp. or perm. work. Eng. 2370.

STENO.—EXPD., PART TIME OR HOMEwork; own machine. Sunnyside 1115.

STENOG.-SWITCHBD. OPER. — CONSCIENtious, reliable. Longbeach 8300, Apt. 704.

STENO.-SECY.-BKPR.—CAP. FULL CHG.; 10 yrs.' exp.; A-1 ref. Ran. 1132.

TYPIST, GENERAL OFFICE WORK, SOME Bkkpg.—6 yrs.' exp.; capb.; refs. Alb. 0895.

TYPIST—FAST TOUCH OPER.; 6 YRS. exp. Age 27. Spauld 6753.

YNG., INTELL., REFINED COL. GIRL. SEC. or receptionist. Englewood 3193.

Miscellaneous.

YNG. WOMAN—WITH BANK BOOKKEEPing exp., would like position with music house or as governess, in order to use musical education. Have degree; have studied French, English, psychology, and education. Qualified to teach piano. Available now; refs. ADDRESS A X 21, TRIBUNE.

YOUNG WOMAN, COLLEGE GRADUATE experienced, capable, eager for position as employment or personnel assistant. Address A T 41, Tribune.

MIDDLE AGED WIDOW, PROTESTANT, AS companion to elderly lady. Free to travel. References. Address A 310, Tribune.

H. S. GRAD.—COMP.-TYP.-GENL. OFF. Will. worker; exp.; sal. no obj. Long. 0815.

HELP WANTED—MEN.

The Tribune does not knowingly accept Help Wanted advertisments which misrepresent the nature or terms of employment, or advertisments for Sales Help which do not indicate the type of product or service to be sold and the form of compensation. Report any misrepresentations or requests for a cash bond, deposit, or investment for samples not stated in the advertisment to the Tribune, Superior 0100, Local 328 (for complaints only).

Stores and Offices.

ACCOUNTANT.

Man 27 to 30 years, well educated, thoroughly experienced, for accounting department of large concern; good opportunity. State experience, age, religion, education, and salary. Address P H 555, Tribune.

ACCOUNTANT

with department store accounting experience. State age, experience, salary expected. Address P N 363, Tribune.

ACCOUNTANTS—SENIOR C. P. A., DES. TO make equitable arrangements; must be capable of bringing in new accts. Address C 426, Tribune.

ASSISTANT BUYER MEN'S FURNISHINGS.

One of the leading department stores in the Middlewest catering to an exacting clientele requires an assistant buyer for men's furnishings department. Must be thoroughly experienced in selecting high quality merchandise and supervising and training sales force. In reply give a detailed account of previous experience, stating age. Send a recent snapshot photograph and any other information of value in considering application. All replies will be held in strict confidence. Address A X 3, Tribune.

HELP WANTED—MEN.

Stores and Offices.

BOOKKEEPER — EXPERIENCED, FOR A large Federal savings and loan association. State age, experience and refs. Must speak a Slavic language. Fine future for one possessing necessary qualifications. ADDRESS P N 360, TRIBUNE.

Bookkeepers, Attention!

Retired bookkeepers; men to work evenings from 6 p. m. to 3 a. m.; age no barrier; write fully giving experience, age, references. ADDRESS N E 502, TRIBUNE.

BOOKKEEPER AND COLLECTION DEpartment—Experienced young man in automobile finance office. Salary, $25 wk. start. See Mr. Wolman, 2211 Michigan-av.

BOOKKEEPER-STENO.—UNDER 30; ABLE to drive car. Retail furniture. Apply Tuesday. 1000 Milwaukee-avenue.

COLLECTORS.

Aggressive young men for permanent salaried positions in collection department of a large corporation; 1 collector outside with car, 1 inside work. If you possess a real flair for work and a willingness to adapt yourself, write fully, giving all personal and business data. Address N E 511, Tribune.

CREDIT MAN—WITH MAIL ORDER CREDIT experience. Write NATIONAL HOUSEHOLD DISTRIBUTORS, INC., 725 W. Wells-street, Milwaukee, Wis.

CREDIT MAN — FOR CREDIT CLOTHING store, experienced; must be able to take full charge. Phone Lawndale 4661.

FLOOR MANAGER—AGED 30-40; EXCELlent appearance and personality; for women's exclusive specialty shop. Reply in detail. Address N C 531, Tribune.

FRUIT AND VEG. MAN — EXP. MUST speak Polish. Address P N 362, Tribune.

FUR DEPARTMENT—STATE STREET STR., wants young man who understands storage details and selling. Please give full particulars. Address N H 85, Tribune.

FURNITURE SALESMAN — EXP., WITH decorative abil.; give full det. 1st letter. Address N C 381, Tribune.

FURNITURE SALESMAN—BORAX. GOOD future. BLEIER, 2318 Roosevelt-road.

— — — — — GROCERY MAN — — — — —

Able to speak Polish for retail store. Prefer party now employed. Must have practical buying and selling exp. Will share profits but no invest. req. Wonderful opp. for live wire. Address N A 88, Tribune.

GROCERY AND FRUIT CLERK—STEADY. State exp., wages. Address P N 113, Tribune.

HAT AND FURNISHINGS SALESMAN — Young man experienced; residing south side preferred. Must have good references. 6222 S. Halsted-street.

LARGE EASTERN INSTALLMENT FURNIture store in medium sized city requires services of a man who is capable of drawing illustrations of service quality and who is able to originate and execute forceful layouts. Give full details, age, past experiences, etc. in reply. Good opportunity for right man. Address A X 27, Tribune.

HELP WANTED—MEN.

Stores and Offices.

MEN [2]—20-25 YEARS, ON SALARY basis for interesting office and salework; good education in English essential. State full details, incl. salary requested. ADDRESS E G 302, TRIBUNE.

OFFICE BOY—WITH FILING EXP. AGE, salary expected. Address P N 184, Tribune.

PIPE, VALVE AND FITTING ESTIMATOR with complete knowledge of prices and detail. Well known jobber. Good opportunity. Address P N 110, Tribune.

PLUMBING AND HEATING SALESMAN—Must be thoroughly familiar with the plumbing and heating line. Only experienced retail floor salesmen who can demonstrate real sales ability need apply. Salary. Excellent opportunity. ADDRESS P N 182, Tribune.

REAL ESTATE INSURANCE FIRM, NEAR South Side, need Secretary, or Manager able to handle all office duties as collections, record keeping, typing. A local, well qualified rather than experienced person desired. ADDRESS N C 527, TRIBUNE.

RECENT COLLEGE GRADUATE—SPLENdid opportunity in credit office. Goldberg's, 4756 S. Ashland-av.

Service Correspondent.

Well rated, growing mfr. of electro-mechanical devices selling to factories, building contractors, wants bright young man, about 25, technical education, ambitious, accurate at details. Good future. Full details. ADDRESS N G 332, TRIBUNE.

SHIPPING CLERK—MUST BE ABLE TO route city delivery. Department store exp. pref. Address N G 336, Tribune.

STENOGRAPHER.

Stenographer, young, with some practical experience to assist in real estate appraisal work: drawing, measuring lots, buildings and do other office work; quick, alert, not afraid of work; start $22; good future; write fully. Address B 68, Tribune.

STENOGRAPHER.

Young, well educated, 3 or 4 yrs.' experience in some place of finance or accounting; excellent opportunity for one interested in a future in accounting. Address N H 125, Tribune.

STENOGRAPHER—YOUNG, WITH EXPERIence in purchasing department; knowledge of mechanical drawing and furniture helpful. Give full particulars. Address N G 381, Tribune.

STENOGRAPHER — MUST HAVE INITIAtive and experience in mfg. business. Write in detail. Address P N 186, Tribune.

STEN.-SECY.—EXPERIENCE IN HANDLING export shipping documents essential; reading knowledge of Spanish preferred; ex. opportunity. Ph. Mr. Hefter, Albany 8600.

STOCKROOM MAN — WITH STOCK CONtrol system preferred; radio parts exp. State age and sal. Address N C 530, Tribune.

STORE FIXTURE SALESMAN — EXPERIenced on new and used fixtures. Old establishment. Steady. Salary. State qualifications. Address N C 528, Tribune.

SYSTEMS ACCOUNTANT.

Nationally known company in Chicago desires the services of a man who has had considerable experience in planning and installing office systems, procedures and routines. Should have had several years as senior accountant on public accounting staff together with systems work preferably on public utility assignments. Must have keen analytical mind and sound judgment. No traveling. Give full information as to age, education, experience, and salary expected in first letter. All replies will be treated in strictest confidence. Address E E 336, Tribune.

WANTED BY LEADING FIRM OF ACCOUNTANTS.

Several seniors; excellent opportunity for those possessing desired qualifications; reply in own handwriting, stating age, education, religion, experience, and salary expected. Address N F 175, Tribune.

WANTED—ASST. MANAGERS FOR READY To Wear Dept.; Men's Wear Dept. Shoe Dept. and a first floor general man. $25 per wk. to start. Pop. Price Dpt. Store; 3 hours from Chi. State, job applying for, qualifications, references, past experience, age, etc., etc. Will interv. applicants in Chi. Address A T 20, Tribune.

— — — — WINDOW TRIMMER — — — —

Outlying dept. store, gen. wearing apparel, etc.; mod. display req., show card writer; state age, experience, salary, etc. ADDRESS P H 125, TRIBUNE.

WINDOW TRIMMER—EXPD. MEN'S CLOTHing, to work for nationally known retail chain. Write giving age, complete experience and references. Harvey Bros., 831 W. Adams-st.

YOUNG MAN—WITH EXPERIENCE IN wholesale pipe, valve and fitting house, who can take shorthand and use typewriter, answer correspondence. ADDRESS P N 384, TRIBUNE.

YOUNG MAN, EXPD. IN COST WORK IN furn. factory. Some time study exp. helpful. State exp. Address P N 177, Tribune.

YOUNG MALE STENOGRAPHER — FINE chance, sales dept. State age, salary, education, etc. Address P H 110, Tribune.

YOUNG MAN FOR OFFICE WORK INTERested in future. State education. ADDRESS N E 194, TRIBUNE.

Executives and Managers.

PURCHASING AGENT.

High grade, aggressive purchasing agent for nationally known radio manufacturer. Must have thorough experience in all phases of radio materials, purchasing, and be capable of producing results. Give full particulars as to experience, age, education, and salary expected. Address P N 153, Tribune.

— REAL ESTATE SALES EXECUTIVE —

Wanted by thoroughly established company doing a general brokerage business northwest side, an outstanding opportunity is open for an experienced real estate salesman, liberal commission, immediate income, daily leads; auto required. Address C T 90, Tribune.

Real Estate Sales Manager.

Excellent opportunity with established real estate office to supervise and build sales of residential and commercial real estate throughout city. Must have excellent record. Drawing account. State experience and qual. Address B 62, Tribune.

REAL ESTATE EXECUTIVE—$35 PER WK. plus percentage of all sales commissions made by large active office. Must have high grade background of experience in real estate and management; to take full charge all departments. Write for appointment. Address E A 338, Tribune.

Traveling sales executive, experienced in hardware specialties, to sell variety chain stores. This man must be thoroughly experienced. We need a thinker and a planner. Compensation secondary but results count. ADDRESS A X 23, TRIBUNE.

Working Sales Manager.

Top-notch for syndicate direct mail line. Take over, organize, several states on exclusive franchise arrangement. Exceptionally liberal commission. Address N C 384, Tribune.

BASEMENT BUYER

and Manager for general dry goods, ready-to-wear and accessories by Middle West dept. store. Give references, age, religion, etc., in first letter. Address N E 508, Tribune.

SEWING MACHINE DEPT. MANAGER IN large dept. store. Best contract in the business. State age, experience, and present employment. Our organization knows of this ad. Address N G 297, Tribune.

FLOOR COVERING AND DRAPERY BUYer—Experienced, capable supervising interior decorating; age 30 to 40; reply by letter only stating qualifications and references. H. S. Manchester, Inc., Madison, Wis.

SALES MGR.—EXPER. HIGH GRADE MAN; must have proven record in handling industrial accounts on national basis; advertising experience essential; salary. ADDRESS P H 370, TRIBUNE.

HELP WANTED—MEN.

Executives and Managers.

COMPTROLLER Air Conditioning.

Leading manufacturer and installer in rapidly expanding air conditioning industry requires a comptroller to head department of 100 people in an organization of between three and four thousand employees.

The successful applicant will preferably be around forty years old, married, now employed, and earning over $7,500, and a University graduate.

He must be a thoroughly competent general accountant, familiar with tax matters, and especially good on factory costs in connection with operations ranging all the way from those on a job shop basis to those in mass production.

Experience in public accounting, industrial engineering, and machine shop operation will be helpful. A familiarity with the contracting business in the building field will be beneficial.

In applying, give full particulars as to age, family, education and business experience in detail, giving in each case the name of the employer, the capacity in which employed, the length of service, the compensation, and reason for leaving.

Address "L. R. Boulware, General Manager, Carrier Corporation, Newark, N. J."

ASSISTANT SALES AND ADVERTISING Manager—Yng. man for out of town client. Biggest concern of its kind in the world. Product sold through dealers. Nation-wide distribution. This man must have ideas, be a good writer, with selling sense. Know what dealers need and prepare it. Handle sales correspondence and produce direct mail material. Splendid opportunity. Call in person. Bring samples of work. H. W. Kastor & Sons Adv. Co., 360 N. Michigan-av.

ACCOUNTANT WHO HAS BEEN UNABLE to make connection account of age. To such a man, experienced in office management tax statements, finance and with a head for business, a large retail corporation has a proposition to offer. Answer in your own handwriting giving age, experience, health, whether now employed and starting salary. Experience in machinery or automobile lines preferred, but not essential. Address E M 76, Tribune.

SALES MANAGER WANTED

One of the largest overall manufacturers is seeking the services of a young, aggressive salesmanager, who has original ideas and is capable of promoting a well known garment. To the right man with a good record, whose future lies ahead we will make an attractive offer. Replies will be held in strict confidence. Address N H 176, Tribune.

A REAL OPPORTUNITY FOR AGGRESsive Drug store Executive under 50 to establish himself in new forming organization, contemplating chain of stores. Must be familiar with every phase of the business. State age, experience for past 5 yers, and salary expected. All inquiries will be held strictly confidential. ADDRESS C 534, TRIBUNE.

HIGH TYPE YNG. MAN WITH CAR TO mge. sub agts. and promote sales for Natl. Pub. thru. Jr. salesmen; no selling; must be neat, aggressive; sal. and comm. Address N C 387, Tribune.

Boys.

BOY—16 OR OVER, APPRENTICE FUR work. 145 Vine. Park Ridge 92.

Professions and Trades.

A YOUNG MAN—18 TO 20, AS HELPER to mechanic in manufacturing concern. Wages $16.00. Write, state experience and reference. Address N C 533, Tribune.

ACCORDION PLAYERS

Men, 21-35, who can teach accordion. We can give you full schedules if you qualify. Address N N 294, Tribune.

ADVERTISING APPRENTICE—AGED 20 TO 24, must be high school graduate, college graduate preferred. Agree stay 2 years. $15 per week. Training in all phases. Opportunity to learn unlimited. Splendid chance for advancement. ADDRESS N G 334, TRIBUNE.

AGGRESSIVE FINISHING MATERIAL MFR. has opening for energetic man for laboratory development work on samples and production. Except. oppor. to grow with young organ. Give complete details. Confidential. Address M F 240, Tribune.

APPRENTICE BUTCHER — TO WORK IN meat market. The Glenwood Meat Market, 7051 N. Glenwood-avenue.

ARTIST'S PHOTO RETOUCHERS—EXPD. man only on high grade mechanical work. Steady work for the right man. RECORD STUDIOS, 626 West Jackson-boulevard.

ARTIST, DESIGNERS—MUST HAVE WIDE greeting card experience. Permanent New York positions. Box 828, 1474 Broadway, New York City.

ARTIST—WITH TWO TO FIVE YEARS exp. on photo retouching. Franklin 5260.

AUTOMATIC SCREW MACHINE SET UP and operate new Britain, B & S and Acme. Guarantee $1 per hr. Can make $1.50 per hr. ADDRESS N E 285, TRIBUNE.

— — — — AUTO BODY MAN — — — —

Fender and painter, combination; experienced; steady; good wages. 935 S. Paulina.

B. AND S. AUTO SCREW OPER. AND SET. —Best wages for A1 men. Apply Mr. F. Sturmer, 6418 S. Wentworth-avenue.

BARBERS—2 A1; YOUNG, AMERICAN. APply 4866 Sheridan-road.

BAKER—1ST CLASS; ON PIES, CAKES, rolls. Brewer Food Shop, 1633 Howard.

BEE-LINE MACHINE OPERATOR—A-1 ON frame and axle work. Steady work. 451 12 Fullerton-avenue.

BODY AND FENDER MAN—EXPERIENCED. Apply 122 East 36th-street.

BOILER MAKERS

Hydraulic Riveters

Chippers and Caulkers

Tubers

Stay Bolters

Fitters Up

Steady Work

KEWANEE BOILER CORP.

Kewanee, Ill.

BUILDING MAINTENANCE SUPERVISOR—Thoroughly experienced; 30-40 years of age; Gentile. Applicant must have had at least ten years' practical experience inspecting apartment buildings, writing specifications on roof, carpentry and painting work taking bids and supervising work. Give names of former employers, and exact nature of work performed. Address E E 332, Tribune.

CABINET MAKERS—EXP. ON STORE FIX. Steady work for comp. men; union shop. Wiegel Cabinet Corp., Indianapolis, Ind.

CHIROPODIST—EXP. YOUNG MAN; ILL. lic. Apply 4214 W. Madison-street.

HELP WANTED—MEN.

Professions and Trades.

CHEMIST WITH ELECTRO CHEMICAL OR electro metallurgical engineering qualifications, 5 years or more production factory or research and development experience along practical lines in electro deposition of metals. Want ability to satisfactorily maintain and control production of particular electro plating operations and some research. Give training, experience, and full details about self and salary wanted. Address E E 331, Tribune.

CHEMICAL ENGINEER

who has graduated within the last 5 years and has been working at his profession since graduation, for permanent position in large manufacturing plant, working specifically on the study of materials. State age, school from which graduated, and business experience. All replies confidential. ADDRESS N H 163, TRIBUNE.

CHIROPODIST—WILLING TO LIVE IN ST. Louis; to be employed by a leading orthopedic shoe and appliance firm. Salary and bonus. Apply at desk, Morrison hotel, Sun.

CONSTRN. SUPT.—EXPER. IN CONCRETE work, to take complete charge of out of town jobs. Address N G 338, Tribune.

CORNER CUTTER—EXPD.; FOR SET-UP paper boxes. 1848 W. 14th-street.

CRACKER PEELERS,

EXPERIENCED. Apply 1054 W. Hubbard-st. [formerly Austin-av.].

CUTTERS — EXP'D. FURNITURE, SLIP covers only. 2051 W. 48th-st.

DENTIST—MECHANICAL, 2 SET-UPS, 1 wax-up, 2 finishers. $2.50 a day. Men or women. Hod Laboratories, Hod Williams Bldg., Tampa, Fla.

DENTIST—YOUNG MAN INTERESTED IN future. Address N E 287, Tribune.

DESIGNING ENGINEER.

Opportunity for M. E. grad., 26-36 years, capable of handling mathematical calculations and engineering research involved in the design and detailing of special machinery, machine and cutting tools. Must possess initiative, be able to direct others, and interested in permanent connection. ADDRESS N H 338, TRIBUNE.

DETAILER AND BILLER—IN SASH AND door mill; must be experienced. Nielsen Bros. Mfg. Co., 2220 N. Springfield.

DIAMOND SETTER

For fine platinum jewelry. Must be A1. Can earn $100 weekly. H. HORWITZ CO., 159 N. State-st., 4th floor.

DIE CUTTERS, WITH GENERAL EXPERIence on emblem, nameplate dies, and stamps, or experienced at laying out and making master patterns for Gorton and Deckle machines. Also first class machine operator. Indiana concern making high grade dies and stamps. Give full particulars and wages expected. Replies strictly confidential. Address A T 42, Tribune.

DIE SINKERS.

Experienced. Apply Employment Dept., 4000 South Kedzie-avenue.

C-R-A-N-E C-O

DIE MAKERS—ONLY FIRST CLASS MAN with jobbing shop experience. Room 309, 1 N. Crawford-avenue.

DIE MAKER—1ST CLASS, ON SMALL dies. Phoenix Tool & Mfg. Co., 1850 Fulton.

DIE MAKER—1ST CLASS. APPLY 108 N. Jefferson, 6th floor.

DRAFTSMEN — RADIO EXPERIENCE DEsirable, but not essential. Only those capable of making original layouts and manufacturing drawings need apply. Permanent position and good salary to right men. In reply give experience, education, and references. Address N G 378, Tribune.

DRAFTSMEN-2.

Structural; only experienced detailers will be considered; state age, saalry, and experience. Address N E 506, Tribune.

DRAFTSMAN—WOODWORKING EXP. ON novelty furniture; capable of detailing layout and stock billing. 3232 W. Chicago-av.

DRAFTSMAN—EXPERIENCED ON CONveying machinery; Detroit concern. Address N H 569, Tribune.

DRAW BOYS.

Experienced on crackers. Apply 1054 W. Hubbard-street [formerly Austin-avenue].

ELECTRICAL ENGINEER—HIGH GRADE, to supervise the design and manufacture of motors and generators. Must have previous experience in motor building, understand production and machining problem. Detail qualifications and experience in your reply. Address A S 39, Tribune.

ELECTRICAL ENGINEER — ESTIMATING and sales, light and power distribution apparatus. References, age and salary or no consideration given. ADDRESS N H 167, TRIBUNE.

ELECTRICAL ENGINEER—WITH PRACT. exper. to take charge of indust. plant main. and installation, supervise 10 journeymen. Prot. Give det. first letter confidential. ADDRESS P N 381, TRIBUNE.

ELECTRICIAN—FAMILIAR WITH D. C. for industrial plant work. Give experience. Address N F 316, Tribune.

ENGINEERING GRADUATES

SEVERAL JUNIOR AND SENIOR ENGINEERS NEEDED FOR LABORATORY STAFF OF A NATIONALLY KNOWN HOUSEHOLD APPLIANCE MANUFACTURER, OFFERING EXCELLENT WORKING CONDITIONS. PREVIOUS RESEARCH OR LABORATORY EXPERIENCE DESIRABLE, BUT NOT ESSENTIAL. SOME UNIVERSITY OR COLLEGE TEACHING EXPERIENCE WOULD BE BENEFICIAL. PREFERENCE WILL BE GIVEN TO APPLICANTS BETWEEN THE AGES OF 22 AND 32. THESE POSITIONS ARE AVAILABLE FOR IMMEDIATE ACCEPTANCE. IN REPLY STATE QUALIFICATIONS COMPLETELY, INCLUDING RECENT PHOTOGRAPH IF POSSIBLE. ADDRESS A X 13, TRIBUNE.

ENGINEER.

Designer and laboratory technician with experience in the design of rotary stencil duplicators and office machines. To work into responsible position with well established company in Chicago. An unusual opportunity for advancement. State experience give references in reply. Address N H 160, Tribune.

EXPERIENCED RADIO ANNOUNCER—IMPORTANT NETWORK STATION IN LARGE MIDWESTERN CITY REQUIRES SERVICES OF ANNOUNCER WITH AT LEAST ONE YEAR'S EXPERIENCE; COLLEGE MAN PREFERRED; KNOWLEDGE OF SHOW BUSINESS DESIRABLE. WRITE FULLY, GIVING ALL PARTICULARS OF EDUCATION, BACKGROUND, EXPERIENCE, AND IF POSSIBLE INCLUDE RECORDING OF VOICE. ADDRESS A S 50, TRIBUNE.

ENGINEER—ELECTRICAL AND MECHANical, with laundry experience; good pay and steady work. State age and references. Address P N 154, Tribune.

ESTIMATOR—LIGHT AND HEAVY SHEET metal work. Address N H 570, Tribune.

FITTERS AND LAYER-OUTS — EXPERIenced on structural steel and miscellaneous iron. Apply Taylor & Gaskin, Inc. 3105 Beaufait avenue, Detroit, Michigan.

FORGE SHOP SUPT.—IMMEDIATE OPENing for man of proven ability in small board drop hammer shop located in Michigan. Must be capable of directing the manufacture and design of dies and tools as well as manufacture of forgings. Should have held position of assistant superintendent or better. Detailed description of experience, former employers and other affiliations with salary expected in first letter. Replies held strictly confidential. No labor troubles and all our employes are acquainted with this advertisement. Address A X 16, Tribune.

FORGE SHOP FOREMAN.

Permanent opportunity for man thoroughly exp. in forging high speed steel. Must be capable of instructing and supervising men and maintaining favorable departmental cost record. Give complete information regarding exp., age, salary req., etc., in first reply. ADDRESS N C 564, TRIBUNE.

FOREMAN

thoroughly capable of taking complete charge of assembly department consisting of accurate assembly of small metal stampings and screw machine products. Man selected must have the qualifications of an experienced workman and the ability to train personnel to do rapid and accurate assembly of quality merchandise. Plant located in small town, middle west. State age, education, full experience, and salary required. All replies confidential. Address N E 503, Tribune.

FOREMAN—OF COMPOSING ROOM; CIRcular and publication house; unless experienced and with good references, do not reply. The right man can name his own price. Address P N 179, Tribune.

— FOUNDRY FOREMAN SUPERVISOR — for plant doing 2 to 5 tons of light casting [grey iron] daily. One capable of instructing molders and acquainted with melting practice. State age, experience, and references. Address P N 358, Tribune.

FOREMAN—FOR LEATHER GOODS FACT. Must be Puritan mach. opr. and bench man exp. on zipper cases, etc. Give age, ref., wages wanted. Address N C 363, Tribune.

GRINDER—HAND EXP. ON FORM TOOLS. Apply 108 N. Jefferson, 6th floor.

HAIR STYLIST AND BARBER — FOR beauty salon. Rogers Pk. Hotel. Shel. 2000.

Hand Screw Mach. Opers.

Accustomed to setting up their own jobs from blueprints and operating on production work, both bar and chuck work on B. & S. and W. & S. machines. Steady jobs to men who have the right qualifications. Address P N 152, Tribune.

HAND STITCHERS ON LEATHER WORK. Exp. Taylor Trunk Co., 1238 N. Kostner.

INTERNE—SM. SAL., FULL MAINTENANCE. Will Rogers Mem. Hospital, 6970 N. Clark.

JIG BORER OPERATOR—WHO DESIRES enter machinery selling business; state age, experience, present wages. Address N H 139, Tribune.

— — — — LATHE HAND — — — —

General all around work in machine shop. ADDRESS N C 514, TRIBUNE.

LATHE HAND—AT LEAST 10 YRS.' EXP. on eng. lathe for toolrm. work. Give age, refs., sal., etc. Address N E 381, Tribune.

LOOSE LEAF BOOKBINDER—YOUNG MAN. Must live on South Side. Job will pay $20 a week. Give references. ADDRESS N G 335, TRIBUNE.

(Continued on following page.)

CAFE BUSINESS BOOMING AT PARIS FAIR

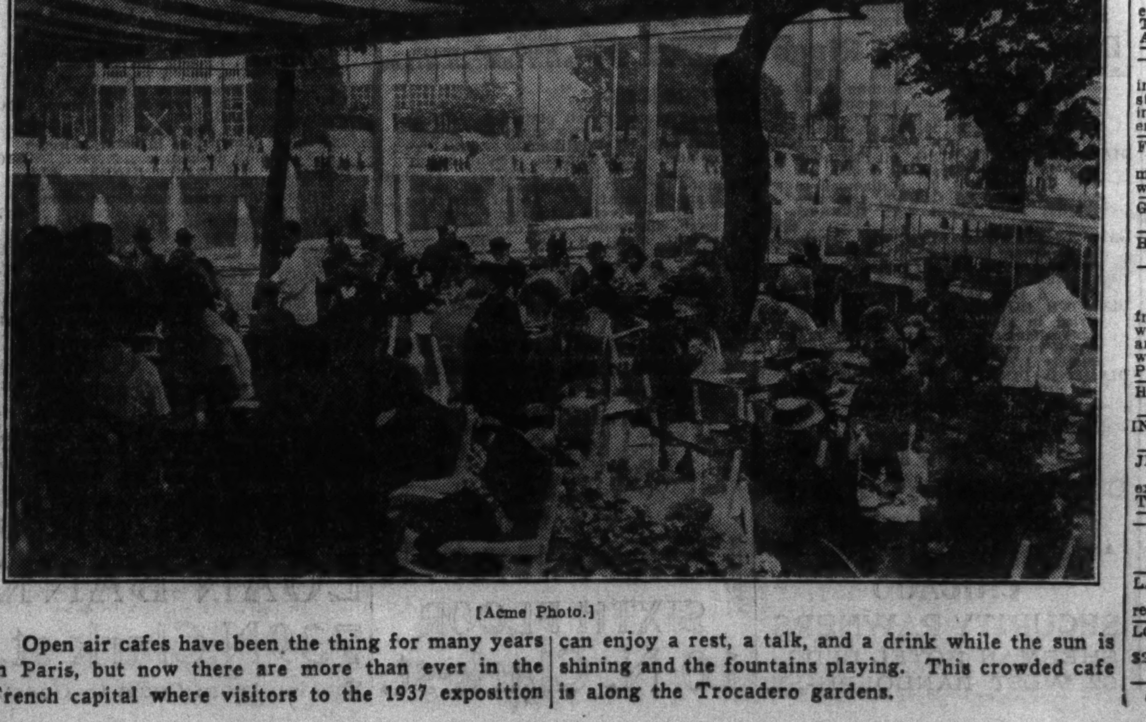

[Acme Photo.]

Open air cafes have been the thing for many years in Paris, but now there are more than ever in the French capital where visitors to the 1937 exposition can enjoy a rest, a talk, and a drink while the sun is shining and the fountains playing. This crowded cafe is along the Trocadero gardens.

HELP WANTED—MEN.

(Continued from preceding page.)

Professions and Trades.

MACHINIST.

Lathe hand or all around machinist for tool rm. in No. Shore suburban mfg. plant about 30 mi. north of Chicago. Steady work. Nat'l Metal Trades Ass'n., 543 Fulton-st.

MACHINIST—EXPER. ON UNION SPEcial and Singer sewing machines; shoe factory. Athletic Shoe Co., 934 N. Mansfield-ave.

MACHINIST—EXPERIENCED IN REPAIRS to can making machinery; steady work. Address N E 510, Tribune.

MACHINIST-MILLWRIGHT FOR WOODworking plant; exp. on rebuilding machines. ADDRESS N C 56, TRIBUNE.

MALE ARTISTS AND CARTOONISTS wanted by Walt Disney. Write for particulars. Send no samples! 2710 Hyperion-avenue, Hollywood, Cal. Dept. C-1.

MAINTENANCE FOREMAN — MAN CAPable of handling group of 20 men on repairs to dies machinery and bldgs. State age education, experience, and salary required. Address P H 119, Tribune.

MAN IN GLENCOE WISHES TO ENGAGE 2 men for several weeks who are experienced in tree pruning. None other need apply. Give references, salary expected. Address E E 334, Tribune.

MAN — EXP. IN ALL MFG. WOMEN'S wash dresses. Address N C 392, Tribune.

MAN—MACH. SHOP. EXP.; ELEC. PFD.; part time. Address P H 371, Tribune.

MARKERS—EXPER. ON MEN'S SPECIAL tailor made clothes. Must have experience and many years of knowledge and how to use block patterns. State past employment, number of years, age and nationality. Do not apply unless you have qualifications. Modern-Correct, Inc., 902 Washington-av., St. Louis, Mo.

MASSEUR WANTED. APPLY 162 W. Monroe-st., 5th floor.

Mechanical Engineer.

We are looking for a mechanical engineer with inventive and creative ingenuity to continually improve, modernize and design a line of kitchen equipment. Preferable if he has had production experience in aluminum foundry and machine shop. An excellent opportunity to a very responsible position for a man in the neighborhood of 35 to 40 years old with an old established, well rated company that leads the field. Address A T 31, Tribune.

MECHANICAL ENGINEER.

Must be college graduate with some actual shop and selling exp. for jobbing machine shop. Exp. on industrial gears preferable. Will be expected to spend part time in plant and part outside. State exp. and salary expected. ADDRESS N F 84, TRIBUNE.

MECHANICAL ENGINEER — MUST BE practical and capable on automatic machinery. State age, experience, salary expected. ADDRESS N C 562, TRIBUNE.

MECHANICAL ENGINEER DRAFTSMAN—Capable of estimating heating work. Also knowledge of plumbing. State exp., salary desired. Address B 124, Tribune.

MECHANIC—TO ASSIST FOREMAN: EXP. in Chrysler products; must be capable and steady. Address P D 298, Tribune.

METAL GILDERS—EXP. ON PICTURE FR. and mouldings; steady work. Turner Mfg. Co., 4147 Ogden-avenue.

METAL SPINNER—EXPERIENCED. FRED W. Gehrer Co., 3264 West Grand-avenue.

METAL SPINNER—1ST CLASS. ADDRESS N N 486, TRIBUNE.

MILL HAND

For precision tool work. Apply 711 W. Lake-street.

MODEL MAKERS.

We will consider applicants who have had approximately 10 years' actual experience in the development of sheet metal models. Apply employment department Monday before 12 a. m. Edison General Electric Appliance Co., Inc., 5660 West Taylor-street.

OPTICAL SHOPMAN—EXPERIENCED CUTter and edger. Apply Dr. Klein's Optical Shop, 56 East Jackson-boulevard.

PAN MAN—MUST KNOW HOW TO DO chocolate pan work and full line of cold and hot pan work. ADDRESS N E 436, TRIBUNE.

— — PARTS AND STOCK MAN — — Familiar with Dodge-Plymouth preferred. ADDRESS E M 103, TRIBUNE.

PATTERN MAKER.

Ladies' and children's underwear: make and grade patterns; must be good copyist. State full particulars, References. Address N C 378, Tribune.

PHOTO ENGRAVER-ZINC ETCHER—EXPErienced. State salary. Permanent position. New York City. Box 406, 217 7th-av., N. Y.

PLATER—PRACTICAL EFFICIENT KNOWLedge of electro-plating on all metals; familiar with modern development; executive ability and initiative, good judgement in handling men as well as material and costs; state experience and references. Address N H 83, Tribune.

PRINTING INK MAN

who is thoroughly acquainted with the manufacture of each and every kind of printing and lithographic ink; a good opportunity for proven ability. The Charles B. Thomas Co., northeast corner Front and Vine-streets, Cincinnati, O.

PRODUCTION MAN—ON BETTER WASH dresses, only A1 man considered. Korach Bros., 913 W. Van Buren.

— — — PURITAN OPERATORS — — — Experienced. Apply STANDARD SPORTS, 3601 Arthington.

RADIO LABORATORY ASST.: YOUNG MAN who understands radio; not afraid of work. Opportunity to learn. Calumet 4227 Sundays 9-3; week days after 5.

RECEIVING AND SHIPPING CLERK—EXperienced. State age and references. ADDRESS P H 231, TRIBUNE.

RESEARCH SPECIALIST—MATURE MAN with academic background and thorough research experience in social and welfare activities. Give age, experience and church membership or preference. ADDRESS P N 126, TRIBUNE.

REPAIR MAN—THOROUGHLY EXPERIenced. High class San Francisco jewelry store desires man of salesman type with outstanding personality, to take complete charge watch and jewelry repair department. One accustomed to meeting fine trade. Attractive salary to right man. State age and experience in replying. Address A X 17, Tribune.

ROLLER MEN,

Experienced on crackers. Apply 1054 W. Hubbard-st [formerly Austin-av.].

SALAD DRESSING MAKER—WANTED BY large manufacturer. Must be thoroly capable and practical in making all types of salad dressing products. Don't apply unless you really know how. Good salary for right man. Address P N 383, Tribune.

SAW FILER—THOROLY EXPERIENCED ON all types of saws and knife grinding. Give age, experience, references and salary. ADDRESS N C 560, TRIBUNE.

SCRIPT COPYWRITER—LEADING PROducer of talking pictures and slide-films needs another skilled writer for permanent staff. Main qualifications are merchandising-selling background plus ability to write lively and convincing dialog. Familiarity with scenario technique desirable but not essential. Our own personnel have been advised of this advertisement. Applications will be held confidential. State briefly your experience, education, age, and compensation expected. Send one or more samples of your work, which will be returned on request. Address A X 20, Tribune.

SHEET METAL FOREMAN.

Experienced man with good general knowledge, particularly along architectural lines. Versed in working in all metals, capable of directing others and assuming full charge of dept. Excellent position and future. Give full details; confidential. Address N E 512, Tribune.

SHOEMAKER WANTED — EXPERIENCED, first class. Prefer single man. No other need apply. Write Como Shoe Shop, Hot Springs, Arkansas.

SIGN PAINTER—UNION; GIVE PHONE NO. Address N G 383, Tribune.

SILK SCREEN OPERATOR—EXPD. FRANKlin Picture Frame Co., 1233 S. Miller.

SPRAYER—MAN WITH EXPER. IN SPRAYing small wood novelties. Premier Mfg. Co., 2534 S. Western-avenue.

SPOTTER—SECOND MAN; EXPERIENCED on silk. Apply 4222 W. Madison.

SOLDERERS — EXP. ON RHINESTONE jewelry. Crest, 665 W. Washington.

SUPERINTENDENT

for jobbing machine shop employing 40 men. Must be thoro. exp. on lathes, milling machines and gear cutters. State exp. and salary expected. ADDRESS N H 376, TRIBUNE.

TIME STUDY MAN—WITH WOODWORKING experience; prefer man with knowledge of labor curves; state age, experience, salary. Address P N 155, Tribune.

TIME STUDY MAN WITH TOOL MAKING and shop background. Familiar with machining operations on complicated small metal parts manufactured to close tolerences. ADDRESS N C 509, TRIBUNE.

TOOL AND DIE DESIGNERS—EXPERIenced, good working conditions; no labor troubles; large program; good rate of pay. ADDRESS P H 372, TRIBUNE.

TREE SURGERY FOREMAN—MUST KNOW how to climb and use ropes well. State qualifications. Address C 410, Tribune.

Tool and Die Makers and Machine Lathe Hands—A1.
PHONE AUSTIN 6180.
Ask for Employment Mgr.

TOOL ROOM FOREMAN.

Jobbing shop, energetic, capable to handle men and produce results. ADDRESS N H 122, TRIBUNE.

TOOL DESIGNER - EXPERIENCED ON tools and die for making taper pans and stacking boxes in press brakes. Address P H 367, Tribune.

TOOL AND DIE MAKER WITH EXPR. ON jigs, fixtures, and experimental work. Write giving complete experience and phone number. Address P N 385, Tribune.

TOOL AND DIE MAN—TO SET UP PUNCH press and make jigs. Steady place for right man. Give details and salary expected. ADDRESS N F 150, TRIBUNE.

HELP WANTED—MEN.

Professions and Trades.

TOOL-DIE MAKER—AT LEAST 10 YRS.' exp.; steady work in mfg. shop. Give age, refs., sal. etc. Address N E 382, Tribune.

UNION A1 MARKUP PROOFREADERS, and stone men. If not A1, breeze! Outside of Chicago. Address N H 571, Tribune.

USED AUTO PARTS MAN—EXP. IN wrecking bus. Address B O 425, Tribune.

VIOLINISTS—BETWEEN AGES OF 27 AND 45, interested in teaching positions, thorough training given free. Salaried positions. Must be able to accept assignments out of state. Give references, age, experience in reply. Address A T 13, Tribune.

VENETIAN BLIND MAN, EXPERIENCED, capable taking charge plant; gd. oppor. to advance. Address N C 365, Tribune.

WANTED — COMPETENT FOREMAN TO operate large scrap iron yard in Middle West. Operations cover 5 cranes, 10 shears, and employ 200 men. Must be thoroughly experienced in handling scrap yard of this type. Give full details as to experience, state age and furnish references. ADDRESS A X 28, TRIBUNE.

WANTED — CAPABLE MAN TO TAKE charge of medium size set up and folding box plant, 200 miles from Chicago. Address A T 23, Tribune.

WILL TRAIN MEN IN MECHANICAL line—Automatic Screw machines, etc., in exch. for services. Address N C 366, Tribune.

WIRERS—10, EXP. ON FLOOR LAMPS; Metallic Arts Corp. 1523 S. Michigan.

WOOD PATTERN MAKERS.

Experienced. Apply Employment Dept., 4000 South Kedzie-avenue.

C-R-A-N-E C-O.

WOODWORKING SAW, FILER TOOL, AND knife grinder; must be A1 man exper. in large woodworking plant; no others apply. Address N E 197, Tribune.

WOOD-WORKING HAND; EXPD., WHO CAN operate router, shaper and band saw. PREMIER MFG. CO., 2534 S. Western.

THE TRIBUNE OFFERS SPECIAL LOW rates to persons who advertise for positions. For further information and assistance in writing an advertisment stop at the Want Ad Office, Madison and Dearborn streets, or in the lobby of Tribune Tower.

Pharmacists.

ASSISTANT OR REGISTERED PHARMAcist; good references. Humboldt 3344.

ASST. OR REG. — REXALL STORE; NO fount. Age? $35. Address P N 386, Tribune.

DRUG CLERK—CHAIN STORE EXP. EVES. Apply Saturday, 2-6. Refs. 1820 N. Clark.

PHARMACIST—YG. MAN OR BOY, EXP., for all 'round wk. 3158 Irving Pk.-blvd.

REG. ASST. PHARMACIST WANTED—CALL at the Blvd. Drug Store, 1101 Central-av., or Phone Wilmette 4298.

REGISTERED PHARM. OR EXPERIENCED assistant—Good hours. Apply 466 Main-st., Glen Ellyn, Ill.

REG. PHARMACIST APPRENTICE—STATE refs., etc. Address C 452, Tribune.

REGISTERED OR ASS'T.—EVENINGS, OPP. for young man. 3100 Cottage Grove.

Clubs, Hotels, and Restaurants.

BARTENDERS WANTED.

Apply Rm. 393 Monday, between 8:30 a. m.-12:30 p. m., Hotel Chicagoan, 69 W. Madison.

COOK WANTED—GOOD PAY. NO SUNdays. Come ready to work. 1703 S. Canal.

COOK—SHORT ORDER, EXPER. FILIPINO desired. 1958 W. 69th-st. Hem. 6539.

DESK CLERK—TRANSCRIPT EXPER., 8 hours, 6 days. Lge. N. S. hotel. State exp., age, etc. Address P N 390, Tribune.

DISHWASHER—WHITE; EXP.; 6 DAYS A week; no over 24 yrs. of age; steady. Apply Monday a. m. 51 E. Chicago-av.

HEAD BUS BOY—EXPERIENCED IN MANaging crew, good pay, no Sundays. Apply 8th floor, 17 N. State-street, 9 a. m.

SANDWICH, SALAD AND FOUNTAIN MAN Must be capable and thoroughly experienced. Should live north; gentile. Apply Monday, 9 to 11 a. m., or 2:30 to 5 p. m., at 1629 Orrington-avenue, Evanston.

SODA CLERK—IN DRUG STORE. 1377 EAST 63D-STREET.

2 NEAT APPEARING YOUNG MEN—18-25 to work in hamburger shop. State phone number. Address N A 90, Tribune.

Salesmen.

ADVERTISING BOOK MATCH FACTORY has opening for a few full and part time salesmen. Experience not necessary. Permanent connection. Cash commission. Big receipts. Call or write. Match Corp. of America 6047 W. Grand-avenue, Chicago, Illinois.

ADVERTISING SALESMAN — FOR ESTABlished class publication; abundance of leads; liberal comm. on acceptance of contracts; opportunity for alert, ambitious man. Room 1002, 180 W. Washington.

ADVERTISING SALESMEN — OLD ESTABlished calendar mfr. wants salesmen. Many new ideas insure heavy fall sales. Lib. com. John Baumgarth Co., 325 W. Ohio, Chicago.

ADV. MATCH SALESMEN—CASH COMM. with order; free kit, bonus, pers. matches to producers. Gem Match Co., 74 W. Wash'gt'n.

ADVERTISING DEAL FOR MERCHANTS—New set-up. Comm. 109 N. Dearborn, R.807.

ADV. NEWSPAPER EXP.—PREF. PROG. paper with city wide circ. $1 day and comm. to start. Address N C 380, Tribune.

AIR CONDITIONING SALESMEN—SOUTH side to canvas for furnace and A. C., also automatoic heat. Commission basis. Good set up. Call 8:30 to 10 a. m. and 3:30 to 5 p. m., 944 West 69th-st.

AUTO SALESMEN
EXPERIENCED—FOR
NEW AND USED CARS.
CHEVROLET DEALER.
Large stock of both used and new cars. Drawing acct. against comm.
McINERNEY CHEVROLET,
2715 N. CICERO.

AUTO TRUCK SALESMAN.

New and used; exclusive work for experienced man. Salary and commission proposition with one of the largest Chevrolet dealers in Chicago. Answer in detail. Replies confidential. Address P N 181, Tribune.

AUTO SALESMEN.

Chevrolet dealer increasing new car sales force and building used car sales force will employ 3 new car salesmen and 6 used car salesmen; liberal comm.; unlimited earning possibilities. Write at once. Address N H 133, Tribune.

AUTOMOTIVE ROAD SALESMEN—TO COVer estab. jobber trade; midwest terr.; on good repeat lines; car necessary. Weekly drawing acct. for man willing to travel continuously. For appt. call Mr. Shaw, Harrison 2368, Sunday only, after 10.

AUTOMOBILE SALESMEN—CHEV. DEALer wants 2 salesmen. Prefer men who have successfully sold refrigerators vacuum cleaners, etc. Willingness to work will pay you a good income under commission and bonus arrangement. Full co-operation. Address N C 532, Tribune.

AUTOMOBILE SALESMEN—1 EXCLUSIVE used car and 2 new car salesmen; good opportunity; commission. Orme Motor Co., Tucker, 5200 LAKE PARK-AVENUE.

AUTOMOBILE SALESMAN — 1, EXPERIenced only. Hot prospects supplied. We are accepting long deals. Drawing account. Dayton Motors, 1452 N. Clark.

AUTO SALESMEN—[2] NEW USED CARS Ply. Dlr. Must live S S, and have follow. Sal. and comm. when qual. 5440 Lake Pk.

AUTOMOBILE SALESMAN—EXP. DODGE; must be good worker; no floater. Draw. and comm. Dempster, 3431 Irving Pk.; a. m.

BEVERAGE DRIVER SALESMAN—EXPD., for Northwest Side route; guarantee $35 weekly salary; give full details. Address P N 388, Tribune.

Book Match Salesmen

Sell complete line Union Label book matches. Every one your customer; steady repeat business; big comm. in advance. SUPERIOR MATCH CO., 60 W. Superior-st.

HELP WANTED—MEN.

Salesmen.

— — BOOK & MAGAZINE SALESMEN — — You've tried everything else, why not come in and see our newest deal that any man with or without selling exp., can write orders in every store and office in the U. S. A., and easily average $50.00 and more weekly commission. Field demonstration will convince you and you'll find a grand pay day every day. 9-10 a. m.; 4-5 p. m., Mr. Conners. Rm. 715, 188 W. Randolph-st., Chicago. Mr. Rogers, R. 713, Lafayette Bldg., Detroit.

BOOK AND MAGAZINE SALESMEN—TO sell CHILDREN'S ACTIVITIES; liberal comm. Call Monday or write Child Training Assn., 1018 S. Wabash-av., Chicago.

BUILDING MATERIAL SALESMAN—EXP. To sell on the South Side. Salary. Address N E 286, Tribune.

CANDY SALESMAN—EXP. S. S. TERR. Nat'ly known line, packages, bars, popular cigar brands. Percent. Reply only by mail to Hesser Bros., 2417 N. Halsted-st.

Carbon and Paper Salesman.

Specialties. Drawing acct. State details in full. Address N E 507, Tribune.

CARPET CONTRACT SALESMAN—WITH hotel clientele; liberal salary and commission. Address N E 238, Tribune.

Chenille Bedspreads

Salesman. Prominent manufacturer requires fully experienced Bedspread representative, with following with Department Stores and Jobbers for Chicago, Illinois, Michigan, Wisconsin. Must have showroom. A marvelous opportunity for qualified and experienced bedspread representative. Commission basis. Apply in confidence, giving background of experience. Box 680, Realservice, 110 West 34th-street, New York City.

CLOTHING SALESMEN—EXP. [MEN'S] TO work for nationally known retail chain. Write, giving age, complete experience and references. Harvey Bros., 831 W. Adams-st.

CHRISTMAS CARDS.

Big commissions taking orders from friends neighbors business houses; extra bonuses. Write for 21 folder box on approval; free sample special low price "Gravuretone" personal cards and offer how to earn your own personal cards free. CHILTON GREETINGS CO., 179 Lincoln-st., Dept. CT, Boston, Mass.

CHRISTMAS CARDS — — — BIG DAILY commissions selling complete line of original Xmas cards. Call or write for samples on approval. GROGAN COMPANY, 122 S. MICHIGAN-BOULEVARD.

COAL SALESMAN.

To sell top quality Pocahontas mine run at $7.45, comm. basis. Call Seeley 2287.

COAL SALESMEN — EXP. GUARANTEED tonnage; good salary if accepted. Elston Fuel Corp. Arm. 3400. Interview 8-11 a. m.

COFFEE SALESMAN—HAVING EXP. AND following with the trade; we offer unusual sales opp., with salary and bonus. Address N F 314, Tribune.

COLLECTION SOLICITORS—HIGHEST COM. paid; draw. Rm. 1115, 176 W. Adams.

DYE SALESMEN SELL COMM. DYEING, yarns, garments. Address C 422, Tribune.

DYNAMIC SALESMEN—BETW. 20-25; TO follow up leads on dog-walking service; high commission. 216 E. Superior.

FIREPROOF SAFE SALESMEN — EXPERIenced, or men familiar with office supplies and business system. Immediate drawing account against liberal commission. Opportunity for permanent connection. ADDRESS P N 156, TRIBUNE.

— — — — FLOOR SALESMAN — — — — Experienced floor salesman: 30-35, with car, wanted by large piano company; liberal drawing account and commission arrangement; write, giving exp., age, address and telephone number. Address N A 200, Tribune.

FURNITURE SALESMAN FOR LARGE mfr. est. furn. spec. line; Chicago terr.; com. basis; splendid oppor.; 21 to 24; some college educ. Address N C 526, Tribune.

FURN. ROUTE SOLICITOR FOR WEST SUBurbs. Will pay with percentage and bonus about $30 per wk. Apply Sun., 2-4 p. m. Mr. Rada, 2025 S. 16th-av., Maywood.

GROCERY SALESMAN—EXP., FOR TRADE on South Side; must have car; draw. acct. Phone Calumet 6396 for appt.

HANDKERCHIEF SALESMAN — YOUNG man with car, to cover active accounts in city for estab. manufacturer. Comm. basis. May be handled on full time or with related line. Address N C 507, Tribune.

KNITWEAR SALESMAN

To sell nationally advertised Gantner swim suits, WIKIES and sweaters to better stores: Minnesota, Wisconsin, Dakotas, and Iowa. Comm. and drawing. Several hundred estab. accts. Acquaintance with trade desirable. None considered unless give full details, references, experience, age, nationality. Address Gantner & Mattern Co., San Francisco.

MACHINERY MEN WITH INDUS. CONtacts; sell portable power hack saw as sideline; comm. Address A 102, Tribune.

MAGAZINE SALESMEN—WITH OR WITHout exp. See our Mr. Shaw who will show you how to make more comm. daily with our new proposition. 9-10 a. m., 4-5 p. m. Rm. 806, 189 W. Madison, Security Building.

— — MEN'S CLOTHING SALESMAN — — Largest New York Manufacturer $15 to $25 retail men's suits, topcoats, and overcoats, requires resident salesman with car; call on retail clothing and department stores; commission basis settlements monthly; accounts to turn over; write full past experience and employment record. Box 830, 1474 Broadway, N. Y. City.

OIL BURNER AND FUEL OIL MEN: CHIcago and suburbs; sensational combination fuel saver and boiler booster; sold with written sav. guarantee; very large commission. Address B 112, Tribune.

OIL BURNER SALESMAN—EXPERIENCED, to sell Timken Oil Burners. Drawing account. Highest commissions. Apply after 10 a. m. Monday, 184 N. La Salle-street.

PAINT SALESMAN.

Nationally known co. has opening in maintenance and commercial dept. for man who has contacts in and around Chicago. Must have estab. volume to start with. Liberal drawing account against comm. to right man. Give telephone no. and qualifications in reply. Our organization is advised of this ad. Address P N 478, Tribune.

PANTS SALESMAN—TO SELL POPULAR priced Work Pants to Retailers. Side line. Commission basis. Address A X 10, Tribune.

PHARMACEUTICAL SPECIALTY SALESman for drug trade; also detail man for physicians and hospitals; commission and bonus. National Medical Products Co., 82 W. Washington-street.

Photo Engraving Salesman.

One of the largest plants in Chicago wants a salesman who can produce. SALARY AND BONUS. Our men know of this ad. ADDRESS N H 134, TRIBUNE.

PISTON RING, ALSO PAINT SALESMEN—Comm. Ph. Lakeview 6879.

PRINTING SALESMEN

to learn paper business. Your past experience should be helpful to you. Reliable Chicago house can use a few good men, city or country, to contact printers. Comm. basis. For confidential interview Address N C 377, Tribune.

PRINTING SALESMAN—GOOD COMM. IF you can finance own work. Fine opportunity. Vertical and Gordon shop. Vertical press wk. as low as 75c per 1,000. Web. 7832.

PRINTING SALESMAN OR PRINTING broker. Lowest prices in town. Automatic equipment. Comm. Morgan Press 2058 West 21st-street.

REAL ESTATE MAN—EXPERIENCED PREferred but not essential; to manage builder's office; one able to finance himself and sub. office on ⅓ contractor's profits basis; business waiting; big opportunity. Address B 106, Tribune.

REAL ESTATE SALESMAN — EXPERIenced, capable man can make some money through our office. Must have car. Comm. A. M. LANGERT & CO., 3026 N. Cicero-av.

R. E. SALESMAN WITH CAR—FOR N. W.; plenty leads and listings; full co-operation; comm. basis. Address E M 102, Tribune.

HELP WANTED—MEN.

Salesmen.

REAL ESTATE SALESMAN

Acquainted in Austin and Northwest section of Chicago. Unusual opportunity for intelligent, experienced, active man. Comm. or Salary and comm. Address E L 82, Tribune.

R. E. SALESMAN—IN ESTAB. OFFICE IN Glen Ellyn; comm. basis; ambitious man may become partner. Box 141, Glen Ellyn.

Roofing and Siding Salesmen.

Experienced men can make profitable connection with responsible corporation. Prompt service, complete line, including insulation. Full co-operation. Comm. AMERICAN HOME IMPROVEMENT CO., 747, 140 S. Dearborn.

ROOFING SALESMEN AND SOLICITORS—Drawing account. 3544 W. North-avenue.

SPECIALTY SALESMEN—OVER 40; EXP. in home improvement services. Car allowance. Draw. acct. against comm. Mer. 2720.

SOAP SALESMAN—CALLING ON THE HOtel and institution trade in Chicago. Drawing account. Address N H 121, Tribune.

STOCK SALESMEN.

You old-timers who have dreamt of, but never saw a real build up that is as clean as a hound's tooth, come in Suite 907 140 N. Dearborn-street. Comm.

STOKERS—EVERY HOME OR FLAT BLDG. owner is now a live prospect for automatic coal stokers. Liberal comm. to men of experience in heating. 20 E. Jackson, Rm. 602.

STOKER SALESMEN—S. S.; LIB. COMM. Johnson, 7523 Ingleside-avenue.

SUMMER RESORT SALESMEN—EXPERIenced; must have car; liberal comm. Lake Mortgage Co., Rm. 1218, 188 W. Randolph.

TYPESETTING SALESMEN

to learn paper business. Your past experience should be helpful to you. Reliable Chicago house can use a few good men, city or country, to contact printers. Comm. basis. For confidential interview Address N H 178, Tribune.

. VENDING MACHINE SALESMAN . Experienced selling to investors only, outside Chicago. Four-compartment machine and splendid set-up enables right man to make big comm. Address E G 254, Tribune.

SALESMEN

Men who can sell—Williams Oil-O-Matic offers you an opportunity for a permanent position in a closed territory in Chicago selling automatic oil heating equipment for central heating plants, domestic hot water, and other specialized purposes. The big selling season for oil burners is just starting. Special fall sales campaign to begin soon. Liberal commissions; drawing account to those who qualify. For further details see Mr. Branch, Sales Manager, Williams Oil-O-Matic Heating Corp., 641 N. Michigan-av., Monday after 9 a. m.

THE WM. H. BRITIGAN REALTY CORPORATION'S

selling program is attracting careful, thinking salesmen. Action now is our message to men who want to sell Chicago's finest investment property at prices that attract the most careful buyers. Our program of guidance and definite co-operation on the part of seasoned sales executives assures you the earning of quick commissions. Call Monday from 9 a. m. to 4 p. m. RAN. 7400, 10 S. LA SALLE-ST., 9TH FLR.

EXECUTIVES.
BUSINESS MEN.
SALESMEN.

We want men big enough to organize states for a noncompetitive travel service plan. Also salesmen. Our field has grown to a major position in the last five years and does business with millions yearly. This is a new ground floor proposition. Comm. Car essential. SUITE 528, 29 S. LA SALLE-ST.

REPRESENTATIVE

for established warehouse inventory financing service; between 25 and 40, good appearance; college education, bank, financial and selling experience desirable; must spend two months training in New York office and live in territory assigned not necessarily Chicago; moderate salary to start; excellent opp. for right man in growing business; write fully giving all pertinent info. including salary required. ADDRESS C 537, TRIBUNE.

SALESMEN.

Only exp. in commercial refrigeration with proven sales record desired. Comm. basis. Limited personnel makes plan unusually attractive. See Mr. Hogan. Westinghouse Electric Supply Co. 904 Builders Bldg. State 7058.

CLEAN CUT MAN WITH CAR CAN MAKE $300 to $500 per month commission, be at home every night, selling line specially built maintenance products to commercial trade, schools, and governmental departments. Company rated half million, many years in business. Big fall season starts soon. O. B. Swallow, Paint Products Division, Panther Oil and Grease Mfg. Co., Fort Worth, Texas.

IF YOU HAVE EARNED $4,000 A YEAR or more selling specialties, have good education, are responsible and have automobile for traveling, and are willing to take 2 weeks training, we have an opportunity on straight commission that offers about $500 or more per month selling a perfected heart diagnostic instrument that pays for itself and every doctor needs. Ph. Dr. Guerin, Diversey 7425.

2 LIQUOR SALESMEN.

Our revolutionary new private label plan sells 8 out of 10 calls. We need 2 high class, hard hitting producers. Must have tavern following and exper. Commission and re-order protection. Call between 9 and 2 Monday only. The Florsheim Corp., 160 N. La Salle-st. Out of town, write.

MAN FOR CHICAGO AND VICINITY [AND elsewhere] to call on hotels, schools, banks, and large concerns to sell guaranteed high grade writing, stamp pad, and duplicating [mimeo] inks, pastes, and mucilage direct from factory to consumer. Protected territory to man who can finance himself. Give references. Address A T 37, Tribune.

SALESMAN

By old established manufacturer of roofings, maintenance paints, and specialties. Must have car and show past record of successful sales work in our line. Attractive commission arrangement with nominal weekly advance. Phone J. A. Todd, Morrison Hotel Sunday or Monday.

ASSURED FUTURE

for seasoned, honest, responsible producer, who can sell and create confidence in new product with unlimited possibilities to dairy trade. Salary basis. Car needed. Give phone, experience, and references for interview. ADDRESS N S 175, TRIBUNE.

SALESMEN.

Aggressive young men to sell line of boys' and men's neckwear and mufflers to retail trade states of Ill., Ia., Ind., Wisc., and Mich. Draw against comm. Only men with following reply. Address N F 83, Tribune.

— — $18.95 SUITS—$4.00 FOR YOU — — Earn big pay every day and your own suits FREE, selling quality line suits and overcoats. Newest fabrics, latest styles, union tailored. Deluxe Outfit FREE. Write experience. Dept. K8, KENTWORTH, 9 W. 20th New York.

SALESMEN FOR VENDING MACHINES IF you have successfully sold warehouse receipts, peanut machines or intangibles; our proposition will be of interest to you. Big comm.; car necessary. See Mr. Goldman 2918 Pure Oil Building.

THREE MEN WITH RETAIL CLOTHING experience or wide acquaintance wanted at once for permanent positions. Opportunity to establish business paying up to $3,000 comm. annually. P. H. Davis Tailors Dept. H7 Cincinnati, O.

SALESMEN—TO SELL THE ONLY COMpletely automatic stoker in the Chicago area. Feeds from bin. Automatic ash removal. Leads from 2 display rooms. Car necessary. Must live north. Drawing account. Address P H 373, Tribune.

SALESMAN—MUST BE THOROUGHLY EXperienced in selling food specialties to wholesale grocery trade; established territory in middle west available; give complete details in reply. Address A T 39, Tribune.

A BRIDGE, A TRUCK, AND THIS HAPPENED

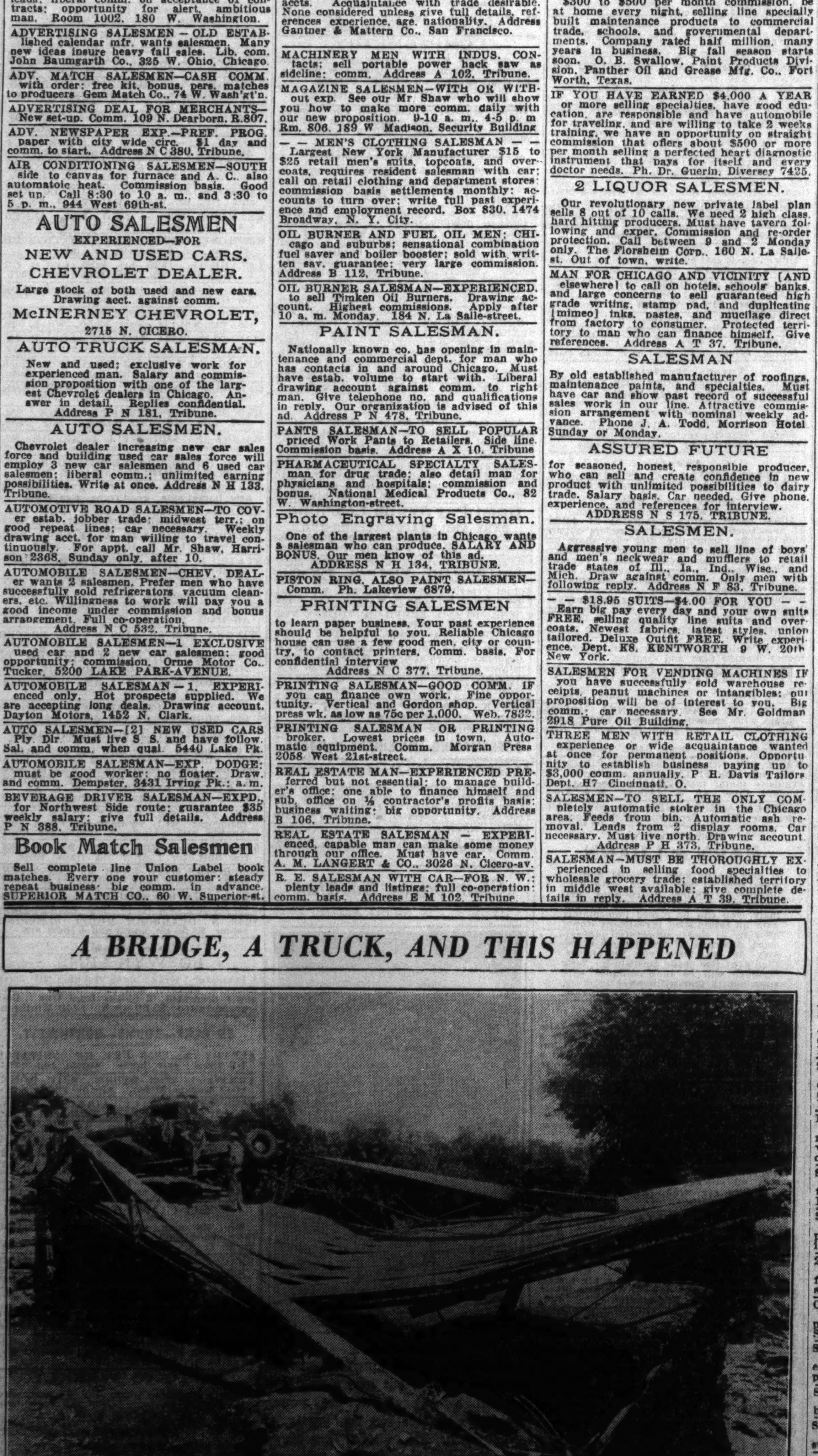

This was the wreckage that remained when a large truck skidded and hit the side of a bridge on U. S. highway near Hopkinsville, Ky. The truck is at the left. No one was injured, but traffic was blocked on the Chicago-Florida highway. [Acme Photo.]

HELP WANTED—MEN.

Salesmen.

SALESMAN.
UNUSUAL OPPORTUNITY.

If you can furnish good references and can prove that you have earned good money selling specialties, we have a proposition that will interest you. We only want men who can earn more than $100 per week within two weeks' time. With unusually high commissions many of our men are earning over $150 per week. We have the fastest selling specialty item on the market, backed by an organization that has been in business for 93 years. Please come prepared to furnish references and some proof of your selling ability.

THE BRUNSWICK-BALKE-COLLENDER CO.
623 South Wabash-avenue.
Fifth Floor Only!
Monday, Tuesday, Wednesday from 9-12 A. M.

GET THE BEST.

——CHRISTMAS CARD SALESPEOPLE—— Six sensational super assortments selling like "WILDFIRE." Everybody "GOING WILD" about our three-way "ROYAL" 21 folder assortment. Costs you 50c; sells for $1.00. Worth $3.00. Also bonus. Nothing in the entire country can be compared with it. Hand-colored "ETCHINGS" assortment another KNOCKOUT. "GIFT WRAPPINGS," "HUMOROUS," "RELIGIOUS," and "EVERYDAY" assortments unparalleled. Samples on APPROVAL.

SILVER SWAN STUDIOS,
320 FIFTH-AVENUE, Dept. 128, New York.

YOUNG COLLEGE MAN

Under 30, desiring chance to learn insurance salesmanship and to establish himself permanently in accident, automobile, fire, life and all other branches of the business. We train, direct, supervise, and provide mail follow-up plan of soliciting among business and professional people which has brought handsome renewal commission earnings to our present staff of young men. A profitable lifetime opportunity with large and reputable company for applicant selected. ADDRESS P N 161, TRIBUNE.

SELL CHRISTMAS CARDS.

1937'S MASTER CREATIONS. Get Wallace Brown's Double Value Line for Easier Sales and Bigger Profits. Personal Cards galore. Special Personal Stationery. Over 100 new designs. Big variety Box Assortments, including Religious, Etchings, Humorous, Gift Wrappings, 60c up. All fast sellers. Up to 100% commission. Complete sample outfit free. Call or write.

WALLACE BROWN, Inc.,
36 S. State, North American Bldg. [Dept.CT.]

ATTENTION!!

THE RUDOLPH WURLITZER CO., WORLD'S OLDEST AND LARGEST MUSIC HOUSE, WANTS 8 MEN WITH DIRECT SALES EXPERIENCE. EXCEPTIONALLY LUCRATIVE PROPOSITION FOR THOSE WHO CAN QUALIFY. DRAWING ACCOUNT AND COMMISSION. APPLY MONDAY, 9 A. M. SHARP. MR. VAIL, 111 SOUTH WABASH-AVENUE.

OUT OF TOWN OLD ESTABLISHED MANufacturer of quality washing machines wants an aggressive salesman to call on dealers and distributors in territory centering in this city. A liberal straight commission proposition to a man who has major appliance selling experience. Have no objection to handling other non-competitive lines. Give full particulars and phone number. Confidential. Address A X 12, Tribune.

2 MEN—21-25. GENTILE. COLLEGE LIB. arts grads. preferred, but not essential; willing to undertake job for small salary, plus commission for results, selling the world's most beautiful finished metals to manufacturers of fabricated metal products. Requisites: Willingness to follow instructions as to policy, imagination, resourcefulness, courage, loyalty. Tell all about yourself and why you think we need you. ADDRESS N H 140, TRIBUNE.

INVESTIGATE.

Large furniture concern will employ 3 men in their department of new customers. Applicants must be over 25 years of age, ambitious and neatly dressed. These positions are permanent with excellent opportunity for right men. Advance commission and bonus plan, drawing account privileges will be discussed at personal interview. Apply in person only to Mr. Nelson, 834 W. 63d-street.

— — — — SALESMAN — — — — with good following among Notion and Toilet goods buyers for Illinois, Indiana, Michigan, and Wisconsin, to handle old established line of scissors, shears, manicure implements and holiday sets. Very liberal commission. See Mr. Herman Kaplan, Sales Mgr. Griffon Cutlery Works, Randolph 7515 August 9-10-11, or Address A T 47, Tribune.

SALESMEN

With executive ability, with at least 15 years' experience. Neat appearance. Must be able to furnish A1 references. Gift specialties. Exceptional remuneration on commission basis to individuals accepted. Details and phone number to ADDRESS N C 364, TRIBUNE.

SALESMAN - ASSOCIATE — EXECUTIVE ability; entirely new proposition, with unlimited earning capacity; commission, plus part expenses; new developed special cements and Industrial Maintenance Materials, including floor resurfacing material; 100% co-operation, advertising, etc.; state experience and phone number; personal interview Address A T 44, Tribune.

SALES REPRESENTATIVE WANTED — With following among large buyers chain stores, mail order houses, department stores; for low end and popular priced Curtains and Draperies. Have right lines and prices for big trade. Liberal commission. Give references, age, and detailed experience. Penn Needle Art Co., 907 Fifth-av., Pittsburgh, Pa.

EXPANSION PROGRAM.

Will place 7 neat appearing men who are mechanically inclined in service and sale depts. to install new sensational electric unit. Must be satisfied with $25 week to start. Commission and bonus. Apply Mr. Wilson, 2225 W. Pershing-road.

SALESMEN: IF YOU HAVE AN A-1 following among the retail trade in the middle west, a Chicago house offers an attractive line of artificial flowers for dress, coat, suit and millinery trimmings. Prefer street floor accessory men. Commission basis. Address N C 397, Tribune.

JUNIOR SALESMEN.

Age 21-25, working with manager in the direct-to-consumer field on home necessity; guaranteed drawing account vs. comm. and bonus. Opportunity for advancement. 8 S. Dearborn, Room 1305, 9 to 12.

SALESMAN.

Well known Chicago manufacturer ladies underwear wants young man; must own car; sell on comm. basis. State exp., full particulars, refs. Address N C 382, Tribune.

MANUFACTURER REQUIRES 2 HIGH type electrical appliance salesmen. Age 30-40. Must have recent experience selling to dealers and assisting dealer retail salesmen. Car required. Drawing account against commissions. Address N C 515, Tribune.

SEVERAL EXPERIENCED COLLECTION agency men to solicit accounts. Very easy to get business under our new contract. Top commissions, good territory available. Merchants Protective Agency, Inc., New England Bldg., Kansas City, Mo.

3 MEN OR WOMEN

With estab. trade in Illinois, Ohio, Wisc., to carry side line of high grade imported gift goods; good opp.; lib. com. Address N G 294, Tribune.

SALESMEN—THAT HAVE EXPERIENCE calling on retail merchants; premium or specialty men preferred; for exc. novelty sales; comm. basis; give phone number and ref. Address N H 169, Tribune.

SALESMEN—FOOD SPECIALTY, WITH CAR, servicing taverns at present or acquainted with tavern trade. Entirely new hot number. Commission. See Taylor, 1018 Fulton-street Monday a. m.

2 MEN—FOR OUR FUTURE FURN. ORDER div.; exp. not nec.; perm. pos. with percentage and will pay about $25 week to start. Neat appearance essential. Apply 10-12 a. m., 2658 West North-avenue.

MEN AND WOMEN SOLICITORS — TO write Burial Ins. who are seeking a permanent and profitable connection. Men call Mon., women Tues. Salary and com. to those who qualify. Rm. 1005 Otis Bldg., 10 S. La Salle.

SALESMEN—EXPERIENCED: COMPLETE line Polar Knitting Yarns, D.M.C. cotton thread; protected commission basis. Wool Novelty Co., 19 W. 18th-street, N. Y.

SALESMEN — CALLING ON MAJOR ICE cream companies, to sell a high grade product as a side line. Commission. For interview write Drawer Q, Highland Park, Ill.

2 CANVASSERS TO WORK OUT DISPLAY trailer with producing closer—washers, refrigerators, radios, stoves. Salary, commission. No drinkers. 4756 Washington.

CAN YOU SELL ADVER PENCILS, YARDsticks, calendars, etc.? Samples furnished producers. Comm. paid weekly. POLKA DOT SPECIALTY COMPANY, Nashville, Tenn.

SALESMAN—CAPABLE OF SELLING A new and unique sales promotion service to executives; liberal commission. Phone Superior 9689 for appointment.

SALESMEN—PLACE FOOD SPEC. IN TAVerns drug stores on consignment; comm. bonus. Address N C 383, Tribune.

SALESMEN—WITH CARS; OUTSIDE CHGO. Excellent side line for taverns and road stands. Comm. Address N C 453, Tribune.

— WANTED REAL ESTATE SALESMAN — — — — — Geweke & Kolmar — — — — 4811 N. Ashland Long. 9517

COLL. — SOL. HIGHEST COMM., BONUS prof. sh. Ill. Call 1-4, R. 710, 179 W. Wash.

CHRISTIAN MAN—RELIG. ED. WK. GUAR. income. Comm. Address P H 131, Tribune.

HELP WANTED—MEN.

Salesmen.

CENTRAL WESTERN COMPANY, rated AAA-1, manufacturing high class indoor and outdoor metal advertising signs and complete line advertising specialties, has opening in the Chicago area for salesmen with advertising experience and successful sales record; will consider only those applicants willing to work hard to develop an annual business that will yield a satisfactory income and whose affairs are such as to enable them to meet their financial obligations on moderate earning over a considerable period of time. Commission. Give complete outline of experience, references, present employment, earnings in first letter; personal interview will be arranged and all correspondence treated strictly confidential. ADDRESS A T 49, TRIBUNE.

COULD YOU SELL A MAN A FUTURE?

Every one would like to know just where he'll be 10 years from now, how he'll be fixed financially and what he will be doing. Every one is hoping for security. Turn this longing into cash commissions. Sell new streamlined self-study course in Diesel Engineering. Comprehensive, profusely illustrated, written by world's finest technical adviser on the subject. Fully copyrighted and protected; no competition. Every man mechanically inclined a prospect. Selling to schools, shops everywhere. Write today. Address E L 477, Tribune.

CAN YOU SELL?

Exceptional opportunity for connection with firm established 1899.

Openings available in Illinois territory for men with car selling an endorsed and thoroughly recommended fire extinguisher in use for forty years but never offered by salesmen in this territory. No house to house canvassing. Bonafide leads from insurance underwriters supplied. Our salesmen in Michigan report weekly commissions of from $60 to $100. Hard workers should make more.

"LIBERTY" SALES CO.,
176 W. ADAMS. ROOM 1937.

SALESMEN.

We need three more men to work out of the Chicago office, handling a line of sanitation and cleaning materials. Ours is complete and has several new items, and with our unique plan of selling, sales resistance is almost nil. We have men drawing large commission checks every week. If you really want a connection where you can build a lasting and profitable business, then see Mr. Boone, Fort Dearborn Hotel, Monday, 10 A. M. and 2 P. M.

SALESMEN.
EXECUTIVE ABILITY.

Of the promotional type; to travel and appoint managers of appealing money earning equipment. Only men well seasoned in salesmanship need apply. This position will interest men accustomed to making up to $300 to $400 weekly commission checks. Phila. salesman makes $1,100 first week in August. West Pa. salesman makes over $1,500 last 10 days. Give full details for consideration. Address P N 115, Tribune.

SALESMEN—3 OPPORTUNITIES. A Nationally established Food Manufacturer requires the services of three seasoned salesmen who have a sucessful sales record selling Institutions, Hospitals, and C. C. C. camps. Drawing account and expense drawing against liberal commission. Must be willing to travel, reside in territory and own car. Territories open: one territory [State of Illinois]; one territory [Arkansas and Oklahoma]; one territory [Nebraska, North and South Dakota]. In reply give full information as to age, sales experience, and reference. Address A X 19, Tribune.

WE WANT FIVE MEN WITH DIRECT-TO-the-Consumer selling experience. The men we select will be given the biggest money-making proposition they have had for many a day. Made-to-order suits and overcoats sold direct from the wholesale plant on BUDGET PAYMENTS—18 WKS. TO PAY. Priced $24.50 and up, with a commission average of $7 an order. See the new Fall lines and get full particulars from Mr. Leopold. Out-of-town men wanted, too. Write THE MORTON LEOPOLD CO., 325 S. MARKET-STREET.

CAN YOU SELL?

If you are not too old to learn a new business—if you have a good sales background and the ambition to make good the proprietors of Trenton, Kentucky's finest whiskey, will teach you the liquor business. Complete training will be given several men. Protected clientele and generous commission plan assures satisfactory earnings immediately with unlimited future possibilities. See Mr. Reilly, 344 N. Ogden.

SPECIALTY SALESMAN—AGE 28-35; TO sell retail grocery trade nationally advertised product. Must be a real salesman, preferably having grocery selling experience and unquestionable references. Chicago city trade. Position offers unusual opportunity for advancement. Reply in detail, giving record of all previous employment, including dates. Salary and expense basis. ADDRESS N H 333, TRIBUNE.

I NEED AN ASSISTANT

For a man with car to start immediately with large Metal Product Co. Earnings around $40 weekly. Expense arrangement and comm. Rapid advancement for producer. NOT CANVASSING. Apply Suite 304, 536 Lake Shore-drive, opposite Navy Pier BEFORE NOON MONDAY.

MAN TO ORGANIZE CREWS FOR HOUSE to house sales, wool reversible rugs, for old established going business in central New York. Our plan calls for increasing present sales volume, and individual to be employed must be familiar with handling this job and alert as to proper methods. Write giving names of former employers and experience. ADDRESS A T 36, TRIBUNE.

EXPERIENCED SALESMEN

Capable of making property or office appointments on qualified leads. Our executives will close deals. Drawing account and commission. Apply Room 425 Robert Bartlett Realty Co. 111 W. WASHINGTON-STREET.

SALESMAN — PROMINENT NEW YORK Button House desires man with following among dry goods and department stores in Kansas, Oklahoma, Nebraska, Missouri, and Iowa. Must be acquainted with this trade. Liberal commission to start, until results are shown. Details in first letter. ADDRESS A X 18, TRIBUNE.

— — — — EARN BIG MONEY — — — — Opening for three men with autos to cover country territory on leads. New vending machine producing monthly income to owners. Liberal commissions and sales help. Security or banking experience valuable. See Mr. Kent, Room 701, 624 South Michigan-avenue.

INVESTIGATE.

We will employ 2 men over 25, sal. to start and comm. in furn. contact dept. Don't apply unless you can manage on $22.50 wkly until you are est. No exp. nec., as you will be trained. 10:30 to 3. 654 W. North-av.

SALES ENGINEER.

Well financed and equipped company in Middle West has opening for top-grade man. Prefer one who can bring marketable product in sheet metal line. Good salary. Address N H 165, Tribune.

WANTED—MEN

who want to make a permanent connection and can manage on $25 per week to start. Men selected will be placed in future furn. cust. dept. with fair starting sal. See empl. mgr., 9:30-3 p. m., 2237 W. 39th-st., 6th fl.

SALES DEALERS—AMAZING OFFER. 2,000 Business Cards, $1 per thousand. Your profit 75c. 100 Salesbooks with "Free Fabrikoid cover," $4.75, you make $1.50. Free Sales Kit. General Printed Products Corp. Box 12, 47 West-street, New York, N. Y.

THE ROTO-CHEF, ELECTRICALLY OPERated hamburger machine, offers liberal commissions. Two additional salesmen are needed at this time. Write giving references and general qualifications. Address N G 299, Tribune.

SALESMEN—SELL FIRE DEPT. FULL LINE clothing, boots, fire appliances, brass goods; exp. desirable but not essential; auto nec.; draw. account and comm.; several good territories open; state qualifications. Address B 123, Tribune.

CREW MANAGERS EXPERIENCED IN ORganizing music schools; must have good character, first class references, willing to work out of State. State overwrite expected in reply. Address A T 14, Tribune.

SHOW COMPLETE LINE MEN'S, WOMEN'S, children's shoes. Wonderful self-adjusting arch. Free bonus shoes. Commission. Experience unnecessary. Outfit free. Tanners, 2605 C-st., Boston, Mass.

SALESMAN—SPECIALTY, EXPERIENCED; good personal appearance, to call on retail grocers; recognized food product; salary and car allowance; state qualifications. Address N G 287, Tribune.

TWO STOKER SALESMEN ONE TO APpoint dealers. Wonderful opportunity. Drawing account. La Grange Stoker Sales company, 20 E. Burlington-av., La Grange, Ill.

SALESMEN—CALLING ON ELECTRICIANS and bldg. maintenance men to carry brand new screw anchor as side line. Good comm. Craftinlug Co., Palmolive Bldg.

MEN'S NECKWEAR PROFITABLE SIDE line for Fall. Exclusive features. All territories. Commission. METROPOLITAN CO., 111 5th-av., New York.

SALESMEN — WELL ACQUAINTED WITH dress mfrs. to handle profitable rhinestone trimming line on commission basis. CREST SPECIALTY CO., 665 W. Washington.

MEN—TO SERVICE ESTAB. FOOD SPEC. routes; comm. earning possibility of $50 week. Must have sedan and furnish $100 cash bond. Address N C 379, Tribune.

SALESMAN — NATIONALLY KNOWN brand hand knitting yarns; car necessary; commission; Chicago and surrounding territory. Box 759, Equity, 113 W. 42d-st., N. Y.

EMPLOYE SERVICE PLAN SALESMAN—For mfr's appeals to service men; comm. ADDRESS P B 116, TRIBUNE.

MEN—IF IN NEED OF WORK TURN TO Rotogravure Sect., read Real-silk ad. Big commissions. Apply 224 S. Michigan.

SIDE LINE POPULAR PRICED LADIES' bags, silk underw., skirts. Men for Ind., Wis., Kas., Neb. Comm. Address N B 81, Tribune.

WANT 3 MEN FOR ELECT. UNIT SALES. About $40, comm. Rm. 618, 203 N. Wabash.

GOOD ITEM—GIFT, DEPT. STORES, JEWelers. Commission. Address C 566, Tribune.

HELP WANTED—MEN.

Salesmen.

WANTED—SALES REPRESENTATIVE.

Man about 30 years of age, college graduate, with technical training preferred [altho this is not essential] to represent large nationally known manufacturer of metal products built to customer's specifications.

Territory, Northern Illinois, Wisconsin, a portion of Indiana and Michigan.

Opportunity to net $5,000 to $10,000 per year.

Apply by letter giving complete experience and references. Personal interview will be arranged. ADDRESS A X 26, TRIBUNE.

WHAT KIND OF JOB ARE YOU LOOKING FOR?

Isn't a permanent position with good income and opportunity for advancement with a large company what you want? If you are a serious minded young man interested in your future and if you are 21 to 35 years of age and of neat appearance, a large public utility company will consider you for a position in the Appliance Sales Department. If you meet with the above qualifications and you have the right attitude, previous experience is unnecessary. The electrical business is a growing business and men in it receive good percentage plus bonus and drawing account. Apply Monday, Room 330—140 South Dearborn-street, 9 a. m. to 11 a. m. only. See Mr. Prussing.

A FAMILY PARADISE.

A SERIES OF SALES TALKS FOR PART TIME SALESMEN STARTING TUESDAY, AUG. 10TH. MEN, NOW EMPLOYED, WILL LEARN HOW THEY CAN SUBSTANTIALLY INCREASE THEIR EARNINGS BY EASY, PLEASANT, PROFITABLE WORK. SEASONED SALES EXECUTIVES WILL SHOW YOU HOW TO EARN EXTRA COMMISSIONS AND STILL HOLD PRESENT JOB. FINEST FAMILY LAKE DEVELOPMENT IN CHICAGO AREA. OFFICE OPEN MONDAYS, THURSDAYS, AND FRIDAYS ALL DAY AND EVES. UNTIL 8 P. M. FOR APPLICATIONS. SEE DIRECTOR OF PERSONNEL, 168 W. RANDOLPH-ST., RM. 537.

CAN YOU MEET THESE REQUIREMENTS?

Good personal appearance. Over 21 years of age, direct sales experience, or desire to get it, willingness to work 6 hours every day; ability to tell the truth convincingly. If you can fulfill these conditions, we will place you in the new business department of a large furniture concern, opening new accounts. No merchandise to sell. About $30 per week to start on drawing account. Commission and bonus basis with steady increase as you gain experience in our business. See Mr. Roberts at once 3318 Lincoln-av.

Substantial Opportunity.

Men that have had training and experience in selling money-saving devices such as refrigeration, adding machines, etc., have an opportunity to join one of the largest and most successful nationally known companies. The Koldrink Elect. Beverage Cooler is in great demand. Our many satisfied customers and the exceptionally easy sales plan reduces sales resistance to a minimum. Opportunity to more than satisfy your financial desire on commission basis. See Mr. Getz.

The Crosley Distrib. Corp.,
160 E. ILLINOIS-STREET.

Agents.

AGENTS — MAKE BIG MONEY SELLING Sport Eye subscriptions. America's greatest sports weekly. Sells itself. No competition in choice territory. Write or come today for attractive offer. SPORT EYE, 2244 S. CALUMET, CHICAGO.

OPEN RAWLEIGH ROUTES ARE SCARCE, but in so vast an organization expansion creates new opportunities. If ambitiou, industrious, willing to start earning about $25 weekly and increase rapidly, write for full information. We supply sales, advertising, literature—all you need. Rawleigh's, Dept. ILH-128-118, Freeport, Ill.

— — — AMERICA'S FINEST LINE — — — Big comms. daily. Take orders for Christmas Cards, Calendars, Processed Stationery, Metal specialties. Wide assort. Free outfit. York Printing Co., 330 S. Franklin, Chgo.

MYSTERIOUS DISC BOILS WATER INstantly without coal, gas or oil. Pays to $30 daily. New principle. Pocket size. FREE offer. Write SUPERLUX, Elkhart, Ind.

AGENTS WANTED—BIG PROFIT, FAST selling household necessity. Details free. B. Fischer, Medina, Tennessee.

HOSIERY—COMPLETE STOCKS OF FINE quality hosiery at wholesale prices for live agents. Judd Hosiery, R. 1256, 209 S. Wells.

AGENTS ARE MAKING MONEY SELLING Lord's prayer on a bracelet. Cost 6c, sell 25c. 1167 S. State-street.

Miscellaneous.

Good Humor Ice Cream Co.

Salesmen to sell ice cream on comm. basis in protected territories. No cash bond required.

3 SALESMEN AT
1453 Irving Park-blvd.
1 SALESMAN AT
4455 Fullerton-av.
4 SALESMEN AT
1857 Fulton-st.
SALESMEN, DO NOT APPLY AT
2736 ARMITAGE-AVENUE.
NO OPENINGS AT PRESENT.

EARN & LEARN

If you are of good personal appearance, over 21 yrs. of age, with willingness to follow instructions and work; and can tell the truth convincingly, you can be placed immediately with an established Investment House offering a most substantial Investment program. No experience necessary as we train you thoroughly. Plenty of live leads furnished. Your earnings will be in accordance with your ability and willingness to work. Apply Rm. 348, 111 W. Washington.

RECENT COLLEGE GRADUATES INTERested in factory and production management. Salaried position. Give full information about self and complete educational experience. State what your vocational ambitions are and kind of experiences and background you believe you will need to attain your ambition. Give your version of where in an organization you think you should start to obtain the necessary experience. A metal and machine manufacturing concern of national reputation with a brilliant future is seeking future executives. The difficulties confronted in answering some of the above questions are fully realized and allowances made. Address P N 178, Tribune.

AT 10 A. M. TODAY.

Sometimes a man who had a losing streak can win when associating with winners. This foremost electrical unit manufacturer needs a few more West Side men of character between 25 and 45, who will be paid our top commissions and bonuses if accepted. Interview at 10 this [Monday] morning only. Room 250, 3 W. Madison-street, Oak Park. Mr. Wilson.

WANTED — ORGANIZER. MAN OF OUTstanding ability, modest, and cultured personality, and real integrity, who can successfully meet and deal with business executives and professional men in organization work. Do not apply if character will not stand investigation of bonding company. Compensation on commission basis. Address 601 Illinois Building, Indianapolis, Ind.

I AM

ready for another good electrical unit man in middle age, good character, who will appreciate a chance to exchange real work for a real income. Good commission and bonuses. Address E L 83 Tribune.

ACCORDION PLAYER.

Youn man; thoro experience; closing hour 1 a. m. Bring your accordion for audition after 4 p. m. today.

Kitty Davis Cocktail Lounge,
245 SOUTH WABASH-AVENUE.

$25 Wk. Salary Plus Comm.

2 wide awake men to collect industrial insurance debits, ages 25-55; excellent opportunity to earn good living; bond required; ability to speak Polish, Bohemian, or Slovakian helpful. Globe Ins. Co., 4394 Archer-av. Mr. Harske, 10-12 a. m., Monday.

Crew Manager.

experienced and capable, for house-to-house selling of new cosmetic cream of unique excelleuce at popular price. Salary and comm. Davis, DELaware 9614.

Young Men, Age 25 to 30,

to supervise personal efficiency crews in shopping service; experience unnecessary; steady positions; salary; excellent opportunity; periodical traveling. State age, education, refs. Address P H 554, Tribune.

MAN—BETWEEN 21-35 YEARS, WITH CAR, free to travel; sales experience desirable but not necessary; educational work, Diesel division; $21 first week in training, $40 unconditional guarantee, plus commission, 2d week. For interview give past record. ADDRESS P. O. BOX 506, CHICAGO.

YOUNG MEN—AGES 17-24 YEARS; HIGH school or some college, to work in Ill., Ind., Mich., Wis., Minn., and N. E. states on circ. sales work. Drawing acct., transportation paid. Ready to leave Chicago immediately. Apply 10 to 2. Mr. Doolittle, 1104 S. Wabash, Room 80.

MAN FOR EDUCATIONAL WORK; BUSIness division; 25-35 yrs.; must own car; $21 first week; $40 unconditional guarantee plus commission 2d week. Illinois and Wisconsin territory. For interview give past record. Address N H 124, Tribune.

YOUNG MEN—19 TO 23 YRS.; NEAT, AGgressive, good education; sales promotion work. Salary. Apply Rm. 1008, 326 W. Madison, 9 a. m.

GARAGE NIGHT MAN—ALL AROUND man; washing, polishing; steady job; references. Address N E 196, Tribune.

OUTSIDE SERVICE MAN—EXPERIENCED with car; north side store; large furniture co. STRAUS & SCHRAM, 1105 W. 35th-st.

WINDOW TRIMMER AND SHOWCARD writer. Address N B 591, Tribune.

HELP WANTED—MEN.

Miscellaneous.

WHAT KIND OF JOB ARE YOU LOOKING FOR?

Isn't a permanent position with a good income and opportunity for advancement with a large company what you want? If you are a serious minded young man interested in your future and if you are 21 to 35 years of age and of neat appearance, Commonwealth Edison Company will consider you for a position in the Appliance Sales Department. If you meet with the above qualifications and you have the right attitude, previous experience is unnecessary. The electrical business is a growing business and men in it receive good percentage plus bonus and drawing account. Apply Monday, Room 330, 140 South Dearborn-street, 9 a. m. to 11 a. m. only. See Mr. Prussing.

GOOD HUMOR

has openings in protected terr.; men making good money; comm. 5107 W. 25th, Cicero.

Employment Service.

. . SALARIED POSITIONS . . . $2,500 to $25,000.

This thoroughly organized advertising service of 27 years' recognized standing and reputation carries on preliminary negotiations for positions of the caliber indicated through a procedure individualized to each client's personal requirements. Several weeks are required to negotiate and each individual must finance the moderate cost of his own campaign. Identity is covered, and if employed, present position protected. If you have actually earned over $2,500, send only name and address for details.

R. W. BIXBY, INC.
140 Delward Building, Buffalo, N. Y.

EXECUTIVES.

Contact employers through our confidential and effective methods. Write for details. THE NATIONAL BUSINESS BOURSE, 20 W. Jackson-blvd. Established 21 years.

— — — BIG JOBS FOR BIG MEN — — — Negotiations conducted confidentially. Employment Counselors, 1002 Bedford Bldg.

Employment Agencies.

NO REGISTRATION FEE.

METALLURGIST-ZINC AND

ALUMINUM	$2,400 UP
MECH. STRUCT. Draftsman-Design	$2,750
PLANT SUPT.—Small parts	$6,000
TOOL DIE DESIGNER	$2,275
SALES ENGINEER—M. E. Grad	$2,400
MAP DRAFTSMAN—A-1 Letterer	$1,800

A NATIONAL INSTITUTION.
O'SHEA 64 E. Jackson

PERSONNEL MGR., Dept. Store Exp.	$300
COST ACCT., Metal Stampings	$225
RESEARCH CHEMICAL ENGINEER	$225
PLASTICS MOULD DESIGNER	$300
ACCOUNTANT—Tax Expert	$6,000
SR. ACCT.—Internat'l Audit.; Und. 35	$250
COST CLK.—Mill work Exp.	$125
AUDITOR—Young C. P. A.	$175
JR. ACCT., Univ. Grad.; Sgle.; Tropics	$150
PURCHASING Radio Manufacturing	$225
SALES TO JOBBERS, Household Spec.	$300
SALES, Know Loosleaf Equipment	$150

Glader Corp., 110 S. Dearb'n.

$5—NO OTHER FEE—$5.

— For garage and parking station help —

Garage and parking attendants	$18-$20		
Car washers	$20-$25	Fend. and body mn.	$40
Gas sta. attendant	$18	Tire-battery man	$20
Auto mechanics	$30	Auto mech. hlprs.	$20
Greaser	$18-$30	Service mgr.	$22.50

GARAGE & PARKING EMPLOYMENT BUREAU,
134 N. LA SALLE. ROOM 924.

5 MECH. AND CHEM. ENGRS.—HI GR. $200-$350. DESIGNER Engr., $260. TRAV. AUDIT, Hi Grade, $175-$250. MFG. Cost acct., $300. OCCUPATIONAL, 20 W. Jackson, R. 1409.

EXPD. KITCHEN HELP.

Fee only one-third of a week's pay! Only $3 to $5 fee on SEASON jobs. MAUER & MACHTS, 538 S. DEARBORN.

. . . ASST. DIR. OF PURCHASES . . . Elec. Products mfr., age under 37 .. $4,200. PAINT ROOM FOREMAN .... $250. BUSINESS MEN'S, 209 S. STATE.

INDUS. SALES—CHICAGO TERR. ...... $175. 3 time study engrs., age 25-30 .$125-$150. Jr. Sales Engrs.—Mech. Engr. .... $100. S-H-A-Y, 14 W. WASHINGTON.

REGISTERED PHARMACIST .... $130. GORDON FEEDERS .... $18-$20. WABASH, 202 S. STATE-STREET.

PURCHASING AGT.—ELECTRICAL $350. Chief—M. E. Design mfg. .... $500. HARRISON PERSONNEL, 20 W. JACKSON.

DIE DESIGN...$1.50 | FORD MECH. ...85C. BUSCH AGENCY, 184 W. WASHINGTON.

SEE OUR TRIBUNE AD SUNDAY NIGHT. CADILLAC, 14 E. Jackson, 15th floor.

FACT'Y SHOPS, REST., HOTEL, GARAGE. ADVANCE, 1028 E. 63d-st. Plaza 0149.

— DIE MAKERS; MACHINISTS; BOYS. — TUTHILL, 184 W. WASHINGTON, 3D FL.

GREAT NORTHERN, 601 W. MADISON. Young typist, boys, farmhands, $40-$45.

CORBOY CALVIN, 20 W. Jackson. Typist, mimeograph-multigraph oper.

OFFICE BOY, 18 YEARS, LAW OFFICE. Male stenographers, 6 mos. to 5 yrs. exp.

BOYS—H. S. GRADS., FACTORY, $16. CAPITOL EMPL., 159 N. STATE, R. 1509.

STENO..........$80 | OFC. BOY H. S. $60. RELIANCE, 32 N. STATE.

STENO.—TECHNICAL DICT., S. W. ... $30. UNIVERSAL PERSONNEL, 28 E. JACKSON.

BOYS—CLEAN CUT; H. S. GRADS., 17-19. FINANCIAL PERSONNEL, 111 W. Jackson.

—COMB. WELDER, 80C—SPOT WELDERS— LOOP AGENCY, 36 S. STATE, R. 1309.

— HOTEL, RESTAURANT, INST. JOBS — Modern Hotel Bureau, 879 N. State.

TOOL ROOM FOREMAN.............. $250. CONSOLIDATED, 11TH FL., 209 S. State.

SR. INDL. ENGR. .... $350.00. THE BAYNE AGENCY, 105 W. ADAMS.

— GOOD JOBS MONDAY—SEE US SURE — — — — Royal, 184 W. Washington — —

YG. GREASER ... $18 | FLOORMAN .... $20. GEN. AUTOMOTIVE, 37 W. JACKSON, R. 49.

ELEVATOR, $50. R. HOUSEMAN, $50. R. Office Boy, $15. Elite, 57 E. Oak.

GAS STATION, $25. AUTO MECH., $35. CHGO. GAR. OWNER'S, 18 W. JACKSON.

TRADE SCHOOLS—MEN.

AIRCRAFT FACTORIES
Need Men in All Phases of

aircraft construction. Training now available under direct supervision of leading aircraft manufacturers. Aero I. T. I. courses include data never before released by this industry. Investigate this low cost but complete training program and the opportunities it offers you in the aircraft industry. Write for booklet, "More Planes." Aero Industries Tech. Inst., offices 1005 Builders' Building, 228 N. La Salle-street, Chicago.

AIR CONDITIONING
Electric Refrigeration

Reliable men with fair education who are mechanically inclined and would like to better themselves; must be willing to train in spare time to learn installing and servicing work. Write, giving age, present occupation. Utilities Eng. Inst., 404 N. Wells.

AIR CONDITIONING

should excite the live wire who really wants an opportunity for steady employment and good pay. Interesting and easy to learn under R-A-C-I. Industry supervised method. Come and inspect our laboratory and shops—finest in America. Write or phone for admittance pass and "Vital Facts." Refrigeration and Air Conditioning Institute, 2152 Lawrence-avenue. Phone Longbeach 6100.

South Side Welding School.

Learn gas and electric welding. All practical course under competent instructors. Open all day and eve. Arrange your own time. 12 generators and all rods. Free lectures and demonstrations. Tues.-Thurs. eve., 8 p. m. Many connections for jobs. Vin. 6751. 741 W. 70th-street.

AIR CONDITIONING

AND REFRIGERATION have created many new, well paid jobs. Investigate now. Learn HERE in spare time. EVES. or days. Pract. laboratory and testing. Experts to help you. Call, write or phone VIC. 8376. 80 page book free. CHICAGO TECHNICAL COLLEGE, 13-A TECH. BLDG., 118 E. 26th-street.

$105 TO $175 MONTH

Get a Government Job. Pleasant work. Paid vacations. Men—women. Try next Chicago examinations. Common education usually sufficient. Experience or influence unnecessary. Full particulars, list jobs, and sample coaching — FREE. Write today. Franklin Institute, Dept. 116-K, Rochester, N. Y.

MEN WANTED, 16-45,

to prepare, days, evening or at home, for SHOWCARD — SIGN — POSTER ART. Jobs waiting—Lost cost—Easy terms. ACME STUDIOS, 24 W. Hubbard. Sup. 1755.

MEN—DUE TO INCREASED DEMAND FOR Marinello hair stylists in Beauty Culture we will make special offer to all who register by Aug. 31. Read the Marinello Co-ed advertisement under instruction.

GOVT. JOBS—FORMER U. S. EXAMINER prepares you for exams. Classroom work unnecessary. No cost if unsuccessful. Men-women. Write A. R. Patterson or call 77 W. Washington, Room 715. Fra. 9784.

HOTELS CALL FOR TRAINED MEN. GD. pay; learn at home. Write Lewis Hotel Tng. Schls. Desk 749, Washington, D. C.

MALE SECRETARIES IN GREAT DEMAND; 3-6 mo. Courses day or eve. Placement free. Century College, 105 W. Madison. Fra. 8478.

SHOW-CARD WRITING, WINDOW TRIMming. Day-eve. Individual instruction. Dept. T. Chicago Display System, 37 W. Adams-st.

— TIME STUDY ENGINEERING — N. W. IND. ENG. INST. 205 W. WACKER-DR. RM. 2014. Fra. 8358.

WINDOW DISPLAY, SHOWCARD WRITING. Ray School, 116 S. Michigan-av., Chicago.

WELDING, ACETYLENE, ELECTRIC — T. & T. Welding, 633 Randolph.

(Continued on following page.)

TRADE SCHOOLS—MEN.

(Continued from preceding page.)

AIR CONDITIONING

DIESEL IS BOOMING

TOOL & DIE MAKING

WELDING

MACHINISTS

HELP WANTED—WOMEN.

Stores and Offices.

HELP WANTED—WOMEN.

Professions and Trades.

MOLER OPER. WANTED—COLORED. WITH state board license. 4024 South Park-way.

NURSE OR GRAD. MASSEUSE — FOR health inst., sch.; age 22-35; good personality; off. exp.; not afraid of hard wk.; ok. prom. State sal. Address B 110, Tribune.

NURSE — REGISTERED. NIGHT WORK; steady; German Old Peoples' Home. Forest Pk. Call Dr. Schwartz. Sheldrake 2487.

OPERATORS

On wash dresses. Experienced only need apply. 412 S. Wells-street, 8th floor.

OPERATORS.

Exp. dress operators on silk and wool dresses. E. R. MOORE CO., 932 West Dakin.

OPERATORS—EXPD., TO STITCH ON leather. Apply Irving Brandt & Co., Rm. 862 Merchandise Mart. Ask for Carrie.

OPERATOR—EXPD. ON CHENILLE. BONnaz Lettering. 6303 W. Grand. Mer. 8132.

PRESS OPERATOR—EXPERIENCED CUFFS and collars. White. Good salary. ADDRESS N H 137, TRIBUNE.

— — — PURITAN OPERATORS — — — Experienced. Apply STANDARD SPORTS. 3601 ARTHINGTON.

PARCHMENT LAMP SHADE WORKERS—Experienced. Benray Lamp Shade Co., 1550 Dayton-st., near North-av. and Halsted-st.

RADIO WIRERS AND SOLDERERS—MUST have at least 2 yrs. factory experience. Steady work and good pay. The Hallicrafters, 2611 South Indiana-avenue.

SAMPLE MAKER—ON HI. CLASS DRESSES. Phone Sunday only, Delaware 1468.

SEWING MACHINE OPERATORS—25; EXperienced. Also exp. hemmers. Night shift, 3 to 11 p. m. Kingsbury, 2646 W. Taylor-st.

SHIRT FINISHER—EXPERIENCED, WHITE. Good salary. Address N H 136, Tribune.

SILK SHADE MAKERS—EXPD.; HIGHEST rates. Bloom Lamp Shade, 913 Roosevelt.

TYP.—HOME WORK FOR GIRL WITH typewriter. Rm. 223, 82 W. Washington.

VIOLINISTS—BETWEEN AGES OF 27 AND 45 interested in teaching positions; thorough training given free. Salaried positions. Must be able to accept assignments out of state. Give references, age, experience in reply. Address A T 12, Tribune.

WANTED—EXPERIENCED AND CAPABLE designer of cotton wash dresses for factory about three hundred miles from Chicago in the Central West. Please state age, experience and salary. All replies held in strictest confidence. Address A X 11, Tribune.

Household Help.

COOK—EXPD., WHITE; MUST HAVE PERsonal references; country home; 2 in family. Reverie Knoll, Barrington, Ill.

COOK, GENL. HSWK.—NO LDRY.; HOME nights; $8-$10. 122 S. Cuyler. Euc. 1068.

COOK—WH., EXP., GEN. HSWK. 3 ADULTS. No laun.; r., bth.; $12-$15; refs. Ken. 0083.

COOK, GEN. HSWK.—NO LAUN.; 3 ADLTS. Apt. Stay or go. 2231 E. 67th., Apt. 12B.

COOK—NO HOUSEWORK. REFERENCES. Windemere East Hotel, Apt. 837.

COMP. TO ELD. LADY—LGT. HSWK.; GD. plain cook; west side; rm., bd., $5 week. Van Buren 2256.

COUPLES — FOR ADVERTISMENTS FOR couples see separate subheading "Couples" immediately following this subclassification.

GEN. HSWK.—WHT.; PROT.; MUST LIKE children; light laundry; plain ckng. Own rm. $12. 6231 N. Neenah-av. New. 4699.

GIRL—25 TO 40, GENL. HSWK., PLAIN cooking; no heavy laundry; 3 adults. Own room and bath. Rogers Park. Gentiles. References; $10. BRIARGATE 4330.

GIRL—24-40, WHITE; GEN. HSWK., PLAIN cooking; no heavy laundry; 2 children; own rm.; refs. $10. Cedarcrest 1732.

GIRL, WHT.—PROT., 25-40; MUST BE exp. genl. hswk., good plain cook; no hvy. dry.; 2 adults, 1 girl, 6. Refs. Mid. 5843.

GIRL—20-40, WHITE, EXPERIENCED WITH small child; refs.; hswk.; cooking; no laundry; $10 wk. stay. Midway 7136.

GIRLS [2] — MAID AND NURSEMAID; white, exp., neat; share room; give refs. Address N H 600, Tribune.

GIRL—WHT., UNDER 25, GENL. HSWK. and companion for 9 year girl, stay, reference; $10. Mrs. Wagner. Lincoln 7909.

GIRL—LGT. HSEWK., EXPD. WITH BABY good home. Briargate 5652.

GIRL OR WOMAN—GENERAL HSWK.; 2 children. Apply Monday. Briargate 4448.

GIRL—EXPD.; OVER 20; GEN. HSWK.; 3 adults. 431 Oakdale. Lake View 7315.

GIRL—WHITE LT. HSEWK. AND CARE children eves. Exch. r. and brd. Bri. 1194.

GIRL — WHT., 18-22, GEN. HSWK., LT. laund.; 3 adults. Gd. home. $5. Pen. 2958.

GIRL—WH., CARE 3 YR. GIRL. NO HSWK., no ldry. Plain cooking. $6. Drex. 5268.

GIRL—WHT., GEN. HSWK., PLAIN COOKing; no laundry. Own rm. Cedar. 1833.

GIRL WH.—GEN. HSWK. SM. APT.; STAY. 3520 Lake Shore-dr. Bitt. 7776. Apt. 5K.

GIRL—YNG. WHITE; GEN. HSWK., COOK, no wash.; own rm., $10. 5959 Winthrop.

GIRL—GEN. HSWK.; NO LAUN., NO COOKing; 1 child; stay; gd. home. Irv. 0339.

GIRL—WH., LGT. HSWK., CARE OF CHILD. Good wages; good home. Midway 1722.

GIRL—NEAT GEN. HSWK.; GOOD REFS. Assist child. Go nights. Reg. 0796.

HOUSEKEEPER — INTELLIGENT WHITE woman to cook and do all housework for two adults in Evanston. Beautiful home and garden. Write fully for interview giving nationality, age, and experience. Address A T 40, Tribune.

HSKPR.— WH.; STAY; $7; REFS.; MOTHer emplyd.; boy 5; have laundress; small daily wash and ironing. Buck. 8134.

HSKPR. 25-35, RELIABLE, EXP., COMP. charge boy 6 yrs. Small apt. No laun. Cpl. emp. Refs. Address P N 359, Tribune.

HSKPR.—HOME TYPE; PREF. PERM. motherless home to high wages; nat., age, wages, first letter. Address B 55, Tribune.

HOUSEKEEPER FOR COUPLE—ONE CHILD. Good cook. Good wages. Pleasant surroundings. Go nights. Cedarcrest 3234.

HOUSEKEEPER—WHITE, 30-40 YRS.; 2 children. Good plain cook. References. Call evenings after 7:30. Hyde Park 6307.

HOUSEKEEPER FOR COUPLE EMPL.; 4 in family. Fairfax 9894.

LADY—EXP. HSKPR., WONDERFUL COOK, des. working or mgr. pos. with Gentile fam.; best ref. Address C 590, Tribune.

MAID COOK—NO LAUN. HEVY. WK.; OWN room, bath; ref. req.; $10. Dor. 9231. Mon.

MAID—COOK TAKE CHARGE SMALL APT. for business woman; no morning duties; dinners only. Address N H 335, Tribune.

MAID—WHITE, HONEST, CLEAN, BY MARried couple; $5 week. Sunnyside 1168.

NURSEMAID—WHT. CARE BOY 7. $4 WK. Room and board. Hyde Park 6226.

PRACTICAL NURSE—MIDDLE AGED; TO care for invalid lady; good home; steady work. Phone Ravenswood 1178.

PRAC. NURSE—FOR ELDERLY GENTLEman; ref. mid. age, exp., perm. position in pleas. home; $10. Webster. Mid. 9702.

WOMAN—TIRED OF THE CITY? SEEKING quiet, security, and peace? We offer a permanent home and domestic employment to a woman 20-40, in this clean, pretty town of 4,500 friendly people. Not a suburb, 1½ hours from Chicago. We live simply; no fancy cooking, no washing or heavy cleaning. All conveniences. Three children. Write fully about yourself to Box 618, Sycamore, Ill.

WOMAN—NEAT, WHITE, TO DO LIGHT cooking; hotel apt.; care child; gd. home; stay; gd. sal.; ref. req. Call Div. 4507.

WOMAN—CARE FOR INVALID MOTHER, daughter employed. Lt. hswk.; stay nights. Scandinavian preferred; $6 wk. Rav. 6544.

WOMAN—30-40 YRS. WH. SM. HOUSEhold. 2 child. No laun. $12. Go. Fra. 4711.

WOMAN — WHITE, LIGHT HOUSEWORK. Call between 3-4. Lake View 6962.

WANTED—EXPERIENCED MAID, WHITE, between thirty and forty-five, for general housework. Must be good plain cook. No laundry. Own room and bath. Three adults. Residence, River Forest, Ill. Address B 75, Tribune.

WANTED—ELDERLY WOMAN FOR GEN. hswk. Good home. Park Ridge 3008-J.

THE TRIBUNE OFFERS SPECIAL LOW rates to persons advertising for positions. For further information stop at the Want Ad Office, Madison and Dearborn streets, or in the lobby of Tribune Tower.

Couples.

COUPLE FOR CHICAGO WESTERN SUburban home; small family; drive, gardening, serve, cook, gen'l hswk.; flat laundry. Salary, $90 to start. References required. Write fully. Address N D 295, Tribune.

COUPLE WH., WITH SUBURBAN EXP.; woman cook and hskpr., help take care of child; houseman, licensed chauffeur pref., but not nec. State exp., age, salary desired, refs. Address N H 337, Tribune.

COUPLE—WHITE; GENERAL HOUSEWORK exp.; handy man, like children. Independence 3679 Sunday.

COUPLE — RELIABLE EXPERIENCED IN restaurant work, to manage restaurant; willing to leave city; both active; one able to do cooking; state ages and experience. Address N E 504, Tribune.

COUPLE—EXPERIENCED FOR GENERAL house work. Must serve and drive; references required. Write particulars. Box 45, Libertyville, Ill.

Clubs, Hotels, and Restaurants.

FOUNTAIN GIRL—EXPD. STEADY WORK. Rosen Drug Co. 7000 S. Halsted.

HSEKPR. EXP.; SMALL APT. HOTEL; TO show vacancies, answer phone, etc.; exchange for lrg. liv. qtrs., plus $10 mo.; no sm. chldrn. Address P H 121, Tribune.

GIRL, EXPD. SODA FOUNT. EVENINGS; refs. 2559 W. North-avenue, drug store.

GIRL—SODA FOUNTAIN EXPERIENCE. Oakton Drug. 8000 Lincoln. Niles Center.

MAIDS—FOR APARTMENT HOTEL WORK; experienced white help only. Apply in person at once. 2600 N. Kedzie-blvd.

MANAGER — SCANDINAVIAN - AMERICAN restaurant, large eastern city; woman or man; Scandinavian background essential; unusual opportunity for right person. ADDRESS P N 189, TRIBUNE.

PANTRY GIRL—WHITE. APPLY AFTER 4 p. m. Mon. Cook's Restaurant. 1524 E. 63d.

STEAM TABLE AND COFFEE GIRL—EXperienced; permanent. 6 E. Lake, 2d fl.

WAITRESS AND SHORT ORDER COOK—Cecil's, 612 N. Milwaukee, Libertyville.

WAITRESSES—6 DAY WEEK. LAKESIDE Cafe, 1117 Bryn Mawr-avenue.

HELP WANTED—WOMEN.

Clubs, Hotels, and Restaurants.

WAITRESSES.

20-30 years; arm and tray service. Permanent location; Chicago references required. Apply 9-12 a. m., 51 E. Chicago-avenue.

WAITRESS—MUST BE EXPER., NEAT, ATtractive. Hours 10:30 to 2:30; 6 days, 1 evening week. Salary $6. Tips good. Address N E 438, Tribune.

WAITRESSES—EXPERIENCED. Apply 18 S. Clark-street.

WAITRESS—EXP. STEADY, 6 DAYS. JACKson Park Restaurant, 6705 Stony Island-av.

Saleswomen.

CHRISTMAS CARD SALESPEOPLE

COME WHERE THE REAL MONEY IS.

Both old timers and new beginners make easier sales and larger daily profits with the Wallace Brown Prize-Winner Line.

MASTER CREATIONS IN PERSONAL CHRISTMAS CARDS, PERSONAL STATIONERY.

Over 100 new, smart designs with customer's name shown in elaborate Album. Amazing low prices and special features make it easy to get orders from friends, neighbors, business concerns. Large commissions and extra, easy-to-earn Bonus.

7 PRIZE WINNER BOX ASSORTMENTS.

A truly marvelous selection. Special 21-card $1 Assortment. Religious, Etchings, Gift Wrappings, Humorous, and others. New styles and paper stocks. Retail 60c up. You make up to 100%. Make real profits NOW. Call or write for complete free Sample Outfit.

Wallace Brown, Inc.

36 S. State-st., Suite 620 [Dept. CT], North American Bldg. Phone State 2752.

CHRISTMAS CARDS

9 Money-Making Opportunities Assure Success—Start Now. Deal with Leader in Boxes.

Increase your spare time commissions. Show nation's fastest selling 21 folder $1 assortment. Surpasses all our previous triumphs. A sensation wherever seen. Mrs. Johnson made $473. Mr. Peterson made $433. Miss Wyek made $610. Unusual features galore bring quick, easy sales. Every card new, exclusive in latest vogue. Magnificent double foil, mother-of-pearl, etching, embossing effects. Matchless quality, tremendous value, unparalleled beauty, rich distinctiveness. We invite comparison. See for yourself. Box on approval. Also wonderful Gift Wrapping, Scripture Text, Religious, Every Day, Birthday boxes—each supreme. Extraordinary values in Personal Cards—3 way plan. Friends, Co-Workers, Business Concerns, Church Societies, all excellent prospects. No experience needed. Everybody buys on sight. Special combination offer. Extra bonus. From now on nothing sells like Christmas cards. Write for samples.

HARRY DOEHLA CO.

Dept. 14-CT. Fitchburg, Mass.

— CHRISTMAS CARD SALESPEOPLE —

GET THE BEST

SIX SENSATIONAL SUPER ASSORTMENTS SELLING LIKE "WILDFIRE."

Everybody "GOING WILD" about our "ROYAL" 21 folder assortment. Truly "FIT FOR A KING." SELLS ITSELF. People who have never sold a thing in their lives are already reaping a harvest. See the velour book-mark, the silk floss candle, the metallic foil inserts, the silver-embossed Venetian frame, and other unique ideas too numerous to mention. Can be sold three different ways. COSTS YOU 50c—SELLS FOR $1.00. Worth $3.00. Also bonus. Our 18 folder hand colored "ETCHINGS" assortment is a real STANDOUT. Our "HUMOROUS"—"GIFT WRAPPINGS"—"EVERYDAY and RELIGIOUS" assortments are unquestionably THE TOPS. Carry the best assortments on the market with the triple selling feature and join the most successful salespeople. Write now. Samples ON APPROVAL.

Silver Swan Studios

320 Fifth-av., Dept. 127, New York.

CHRISTMAS CARDS

1937 BOULEVARD LINE.

Greatest PROFIT-PRODUCING line ever.

Super-value BOX ASSORTMENTS, incl. the ORIGINAL BLUE RIBBON 21-card box—all folders. Unsurpassed in quality, exquisite, appealing. Samples on approval.

Other BIG VALUES and SPECIAL OFFERS, incl. Etchings, Gift Wrappings, Everyday, etc., and the LEADING MASSACHUSETTS LINE. EVERY ITEM A MONEY MAKER.

GENEROUS COMMISSIONS ON PERSONAL CARDS—2 BEAUT. ALBUMS. Also DESK and WALL CALENDARS.

DO BUSINESS WITH A LEADER. EARN REAL PROFITS. Get your name on our list early.

BOULEVARD ART

PUBLISHERS.

17 N. Wabash-avenue. Chicago, Ill

Christmas Card Salespeople.

SPECIAL NOTICE.

This year we will not have any branch offices. Last year a local firm sold our line in this territory, featuring our famous silver JEWEL CASE box assortment. This year we offer our new outstanding GOLDEN TREASURE CHEST, entirely different. Contains 21 beautiful Christmas folders, packed in a heavily embossed metallic gold foil TREASURE CHEST. Sells for $1.00, your profit 100%. Seven other assortments.

PERSONAL CHRISTMAS CARDS.

Make larger commissions selling our large line of Personal Christmas cards. 78 gorgeous creations. Deal direct with the manufacturer and save the district manager's commission. Samples sent immediately. No other firm has our line.

JANES ART STUDIOS, INC.,

5 Anson Place, Rochester, N. Y.

CHRISTMAS CARDS.

SENSATIONAL LINE OF THE YEAR.

Earn cash quickly. Show finest low priced personal Christmas Cards. Big selections. 50 gorgeous personal folders with customers' name for $1; your profit 40%.

Complete line of fast selling box assortments . . . all leaders.

Inspect our line and be convinced of the big daily commissions that can be earned—full or spare time.

Our studios located in Chicago. Call or write for samples on approval.

THE GROGAN CO.

122 S. Michigan-boulevard.

PEOPLES GAS BUILDING.

CHRISTMAS CARDS

Big Spare Time Cash Selling. Unequaled 21 Folder Assortment. Personal Stationery. Personal Cards—50 for $1.

The hit of the season. The talk of the town. Thomas Terry 21 folder box sells like wildfire. Everybody raves about its striking beauty, extraordinary value. Distinctive paper stocks with mother-of-pearl. Charming designs, friendly sentiments captivate all. Sells on sight for $1. Costs you 50c; 50% commission. Must be seen to be appreciated. Also 10 other money making assortments: Religious, Etching, Everyday, Kiddie, Gift Wrapping, 18 folder 60c Christmas Bargain Box, Humorous. Extra bonus. No experience needed. Write for 21 folder box on approval and money making plan.

THOMAS TERRY STUDIOS,

400 Union avenue. Westfield, Mass.

Christmas Cards

Colonial Line

Agents, Stores, Churches, Clubs, Lodges. BUY DIRECT FROM WHOLESALER AT LOWEST PRICES.

LARGE SELECTION OF HIGHEST QUALITY BOX ASSORTMENTS AND PERSONALIZED CARDS.

Imprinted in Chicago—TWO DAY SERVICE.

WRIGHT STUDIOS

223 W. JACKSON-BLVD.

CHRISTMAS CARDS.

Big, fast earnings selling friends, neighbors "Blue Ribbon" 21 folder Christmas assortment. Sells quickly for $1. Costs you 50c. Unsurpassed quality, beauty, value. 9 other marvelous boxes. No experience needed. Liberal commissions, bonuses. Write for 21 box on approval; free sample special low price "Gravuretone" Personal cards and offer how to earn your personal cards free.

CHILTON GREETINGS CO.

179 Lincoln street, Dept. CT, Boston, Mass.

Christmas Card Salespeople.

A FACT! Since 1921 our 2 famous Massachusetts 21-folder Xmas boxes consistently led the field in sales. Why be satisfied with "pin money" when you can multiply your com. with America's best $1 boxes. There's something about them that's irresistible. Folks buy eagerly—just show them. To 100% profit plus bonus. 10 other fast sellers. Sample on approval. Sample offers. NIENOW STUDIOS, 152 W. Wisconsin-av. Milwaukee.

CHRISTMAS CARD SALESWOMEN EXPErienced salespeople only to handle Michigan's largest exclusive personal Christmas card line. Biggest commissions ever paid. Limited number of albums available. Act quickly. Write immediately. The Artcraft Guild, 1911 1st-st., Detroit, Mich.

CHRISTMAS CARDS.

Big spare time profits. Sell Southern Beauty 21 card $1 assortment, make 50c box. Also 50 personal cards, $1.00; ten other easy selling assortments. Big bonus. Commission. Free sample offer. Southern Greeting Cards, Dept. 17, Memphis, Tenn.

CHRISTMAS CARDS.

We have a choice line incl. personal imprints, religious, and engraved cards. Also a new line of gift items which will double your earnings until Xmas. Excel. comm. and bonus. Cornet Co., 229 W. Washington.

HELP WANTED—WOMEN.

Saleswomen.

COFFEE SALESWOMEN—3, TO DEMONstrate and take orders; $15 salary and commission. Stewart Tea Co., 4719 S. Halsted.

COSMETIC. A NEW, MARVELOUS ITEM made from famous tropical plant [Papaya] will be sold with money back guarantee. A rapid, rejuvenating skin tonic; magic in its power to revitalize and refreshen complexion—an all purpose cream. We want distributors everywhere; exclusive territory. Franchise will be given only to those who have following and able to finance themselves. Introductory samples furnished with first order. For full particulars address Merlie Products Corporation, Miami, Florida.

Cosmetics Saleswomen.

Pleasing but aggressive personality. Wanted for market research in consumer field. Salary. Davis. DELaware 9614.

TELEPHONE SOLICITOR—EXP. FOR HIGH grade photograph studio; comm. and drawing account. Toloff Studio. 1140 Lake-st. Oak Park.

HOLLYWOOD STARS HELP

YOU MAKE BIG EXTRA INCOME.

Earn extra cash daily. Take orders for Personal Christmas Cards. New designs inspired by Jean Parker, Isabel Jewell, other stars. Low as $1.95 for 50 with sender's name. Customers rave about them. Up to 40% profit. Bonus. Percentage. Deal direct with manufacturer. New policy eliminates branch office expenses. You get lower prices, better values, quick service. Feature Value Assortment—21 Christmas Cards—retails $1. Six other fast sellers. Free sample offer.

WETMORE & SUGDEN, INC.,

749 Monroe-av., Dept. BCA, Rochester, N. Y.

— — SELL WELL KNOWN HERTEL — —

CHRISTMAS CARDS

For biggest profits, 7 beautiful box assts. retailing at 60c to $1.00. Hollywood inspired Personal Christmas Cards at all prices. Commission. Free sample offer.

JOHN A. HERTEL CO.,

305 W. Adams-street, Dept. T8, Chicago, Ill.

Experienced Saleswomen.

Capable of making property or office appointments on qualified leads. Our executives will close deals. Drawing account and commission. Apply Room 425, Robert Bartlett Realty Co.

111 W. WASHINGTON.

ATTRACTIVE OPENING.

Woman, 30-45; pleasing personality, willing worker; must be tactful with cust. Hours, 9-4; no exp. nec. Perm. pos.; rapid advance; good income to start; lib. advance; per cent and daily expenses; oppor. Apply Monday 10-12, 209 S. State-street, Suite 922.

AN EXTRA INCOME FROM CHRISTMAS cards. Sell beautiful 21 All-Star Box Assortment, $1. Personal Christmas Cards [with name], 25 for $1.95. Commission. Also Etchings, Gift Wrappings, Economy, Everyday Assortments, low as 25c to you. Free sample offer. Waltham Art Publishers, 160 North Washington-st., Dept. B, Boston, Mass.

WANTED — PERMANENT REPRESENTAtive for Hoover uniforms; sell smocks, house dresses, aprons, frocks; nurses', doctor's, waitresses' uniforms. Smartest styles; finest quality; exceptional commissions and bonuses. Sample line FREE. Hoover, 251 W. 19th, Dept. 2805, New York City.

SELL INITIAL CHRISTMAS CARDS. 21 beautiful folders with sender's INITIAL in metallic gold and silver seals. $1 retail. 100% commission. NAME IMPRINTED Christmas cards, 50 for $1. Many other assortments, 50c up. Get samples. Artistic, 501 Way, Elmira, N. Y.

EXTRA MONEY YEAR 'ROUND. Begin now—show my sensational new $1 box 21 Christmas cards. Make 50c per box. Engraved Holiday Stationery, 50c; Gift Wrappings. Complete line all year, spare time money makers. Commission. Get samples. Schwer, Dept. 582, Westfield, Mass.

THOUSANDS WANT NEW STAINPROOF tablecloths. Clean with damp cloth; require no ironing; beautiful patterns; look like linen; cost much less. Commissions big. Also complete line of dresses; samples free. HOME DECORATORS, DEPT. 1034, Cincinnati, O.

SALESWOMAN AND DEMONSTRATOR for Ironrite ironing machines. Salary and bonus. Must have experience or potential closing ability. Will give proper training. For appointment write Ironrite Co., 4474 Oakenwald or phone Kenwood 1653.

DEMONSTRATE NEW LADIES' LOCKSTITCH Ringless Stocking — Guaranteed against runs; liberal commission; no canvassing; low priced; free samples. Give your size. Superwear Hosiery, Dept. H-105, St. Paul, Minnesota.

SALESWOMAN—EXPERIENCED IN SELLing high class millinery. Opportunity for permanent work. 9th floor.

Marshall Field & Co. Retail.

$15 WEEKLY COMM.—BESIDES EARNING your own dresses FREE showing famous Fashion Frocks. No investment. Write fully, giving age and dress size. Fashion Frocks Inc., Dept. E-2044, Cincinnati, Ohio.

IF YOU AGREE TO SHOW THEM TO friends, I'll send you 2 Snag-Proofed Silk Stockings and show you how to earn up to $22 a week comm. American Silk Hosiery Mills, Dept. 3214, Indianapolis, Ind.

WOMEN—TO INTRODUCE DISTINCTIVE custom-made sports clothes to wearer; any part of U. S. A.; immediate commission; style shows; other co-operation. Marie Robertson Sportswear, 407 East 54th, N. Y. C.

LADIES—TO TAKE ORDERS FOR COAL and stokers from old customers; Chicago and suburbs; liberal comm.; all or part time. Call Room 602, 20 E. Jackson-blvd.

WOMEN—POSITIONS OPEN FOR WOMEN over 30 for staff in our hosiery and lingerie dept. Comm. and bonus. Employment Office, Store, 227 W. Washington.

OPPORTUNITY FOR CATHOLIC SALESladies; goods sold on easy terms; lib. comm. Catholic Supply Co., 1836 N. Wells.

LADY—OVER 30; LADIES' WEAR DEPT. $18 sal., bonus and commission. Also part time worker. 316 S. Wabash, 5th Floor.

WOMEN—CALL ON PROF. TRADE. SELL liquid soap dispenser. Comm. Kil. 6173.

SOLICITORS — EXP. INSULATION; NO selling; salary and comm. 6407 South Park.

Nurses' Registries.

GRADS. FOR HOSP. DUTY AND INFANTS' nurses; A-1; Reg. 1412 Montrose.

Teachers' Registries.

SCHOOL TEACHERS—GRADE AND HIGH school vacancies reported daily. Apply now. Central Registry 511, Wichita, Kansas.

Agents.

CHRISTMAS CARDS

Selling Season Here. Make Most Money—Begin at Once.

100% profit selling wonderful 21 folder $1 assortments. Hundreds of orders obtainable in your community. Get your share big extra money selling friends, neighbors. Everybody buys. Outstanding values, supreme quality. Styled by foremost artists. Every card a masterpiece. Exclusive, striking designs. Newest embossing, mother-of-pearl, double foil, etching effects. Box on approval. Many other fast sellers: Gift Wrapping, Every Day, Religious, Birthday, Get Well assortments. No experience needed. No investment required. We start you. Earn bonus. Special Combination Sample offer. Write for money making plan and samples.

BLUEBIRD STUDIOS

Dept. 30-CT. Fitchburg, Mass.

BIG MANUFACTURER WANTS HOUSEwives with spare time to wear FREE SAMPLE DRESSES, and show to friends. Give size, age. Harford Frocks, Dept. 6401, Cincinnati.

MAKE $50—NO SELLING; BY PURCHASing only one $1 Christmas assortment. 25 exquisite metal insert folders. Request particulars. Crest, 42 W. 18th-st., New York.

COLORED AGENTS—NEW OR OLD. BETter pay. Hindu Products. 3453 Indiana-av.

Miscellaneous.

EARN & LEARN

If you are of good personal appearance, over 21 yrs. of age, with willingness to follow instructions and work; and can tell the truth convincingly, you can be placed immediately with an established Investment House offering a most substantial investment program. No experience necessary as we train you thoroughly. Plenty of live leads furnished. Your earnings will be in accordance with your ability and willingness to work. Apply Rm. 348, 111 W. Washington.

YOUNG WOMEN

not over 35, to do special survey and sales work for publisher. 5 hours a day, 6 days a week. Salary of $1.50 a day guaranteed but women now on our staff are earning $20 a week. Call Van Buren 2516 Monday morning for appointment.

YOUNG WOMEN, AGE 25-35

as shoppers for retail shopping service; no experience necessary; salary, advancement; must be free to travel; state former employment and education. ADDRESS N E 505, TRIBUNE.

YOUNG WOMAN, 25-35—GOOD APPEARance and education to assist with Chicago survey; no selling; straight salary. Hours 9-4, 5 days per week. Apply room 1018, 228 North La Salle.

DEMONSTRATOR WITH ATTRACTIVE personality, knowledge of dietetics. Must have sales exp. Nice figure. Sell health foods in dept. stores. Sal. and comm. Give full details. Address E F 194, Tribune.

WOMEN OVER 25—YOU CAN HAVE A steady weekly cash salary in a big hosiery and lingerie business of your own; no invest. Mrs. Price, 229 W. Washington.

NORMAL GRAD. TEACHERS—FOR UPPER grades living in S. Shr. or Chatham; play piano, teach French; no others need apply. Address N A 244, Tribune.

GIRL—21 OR OVER, WILLING TO LIVE in subr.; work in kit. and din. rm. of Barbecue. Ph. Mon. morn. aft. 8; Elm. 663.

HOME WORKERS—EXP. FOR HAND EMbroidery and cutwork. Bring sample of work. Wm. H. Molter Co. 305 W. Adams, 5th fl.

GIRLS—OVER 18, OPENINGS IN ADVERtising, distributing crews. Salary. Call Sunday and Monday. Miss Brown, Grovehill 4380.

NURSE, COMPANION—AGED LADY; $20 wk. Maid kept. Address X L 368, Tribune.

GIRLS TO START EDUC. CLUBS — FUN, social, gd. pay. Address C 526, Tribune.

COLORED WOMAN FOR ROOMING HSE—After 5 p. m. 5217 N. Winthrop.

HELP WANTED—WOMEN.

Miscellaneous.

An Unusual Opportunity

For women to secure a permanent, pleasant and dignified position, with a good salary and future. Without cost you will be given thorough training in physical education, personality development and food science to prepare you for a new professional career.

This should appeal to ambitious women who are interested in developing personality—charm—health—poise social ease—self-expression, etc., without the use of medicine, restricted diet, strenuous exercise or Mechanical means.

This training is to enable you to give personalized service in our studios. Our methods are approved by eminent physicians. State your age, education and other qualifications fully and in confidence. Lambert Research Foundation, Dept. A, 418 Commercial Bldg., St. Louis, Mo.

THE BOOKHOUSE FOR CHILDREN HAS AN unusual opening in its educational Sales Department for a cultured, capable, educated woman, 28 to 45. Income guarantee for first three months' work with average commission earnings of $45 a week and up. See Miss Helen Gillett, 10 to 12, 2 to 4. Suite 1004, 360 North Michigan-avenue.

Employment Agencies.

EDIPH. OPR.-STENO.; 2 YRS. EXP. . . . $20
A-1 Steno.; bond exp.; under 28. . . . $20
Steno.-Dictaphone, 22-26; 3 yrs. exp. . . . $20
Stenos., 4; 2 yrs. exp., 20-24. . . . $18
File clerk, Veridex; 25, attr. . . . $18
Steno.; legal, 23-28. . . . $25
REMINGTON RAND EMPLOYMENT DEPT. 214 W. Monroe-street.

ELLIOTT-FISH. BILL. TO START. . . . $75
JUNIOR STENO., S. S.; 19-21 YRS. . . $65
MOLENE PERSONNEL, 105 W. ADAMS.

ZINSER PERSONNEL SERVICE—High school and college graduates. 140 South Dearborn-street, Room 1548.

STENOGRAPHER - DICTAPHONE OPERAtor, age 23-30, loop, $22. American Railway Bureau, 11 S. La Salle-st., Rm. 1107.

. . IMMED. OPENINGS FOR STENOS! . . HAHN-MARTIN, 7 SO. DEARBORN-ST.

STENO. [LOOP]. LEDGER CL. [S.S.]. $85 MONARCH. 166 W. Washington.

ASST. MANAGER, CAFETERIA. . . . $30 WK. NO. SIDE CONSOLIDATED, 1001 Leland.

STENO.-SEC'Y. ADVERTISING. . . . $110 United Agencies, 209 S. State.

— A1 LEGAL-COMMERCIAL POSITIONS — TANNER PERSONNEL, 209 S. La Salle-st.

HI. SCHL. GRADS.—COML. COURSE. $15. S. S. Consolidated. 1105 E. 63d.

TRADE SCHOOLS—WOMEN.

ATTRACTIVE GIRLS

Excellent opportunity for those who can qualify to enter this very profitable profession of fashion modeling.

Come in and let us explain why Vera Jane graduates so outnumber all others in large fashion shows, better positions, commercial photography, etc.

Free placement service. Small tuition fee. Apply at studio at once or mail coupon.

NAME ....

ADDRESS ....

VERA JANE STUDIO

"AMERICA'S FINEST AND BEST KNOWN MODELING STUDIO."

64 E. Jackson-boulevard. Wabash 9332.

ATTENTION, GIRLS.

NOW IS THE TIME TO LEARN FASHION MODELING.

Wonderful Opportunities. All Sizes. Style Shows. Dress Salons. Sample Rooms.

PHOTO POSING. FASHION FILMS.

Visit our large, light training rooms. Makeup Salons. Beautiful Stage.

Judge for yourself why the majority of girls select our studio for their training.

Free placement service to assist you in making profitable connections. Day and Evening Classes. Don't delay. Come in today.

MALLON-FRIEL STUDIOS,

32 W. Randolph, 5th floor. Dea. 3106.

WE INVITE COMPARISONS.

COMPTOMETRY.

Get the best! 8 wk. course, incl. TYPING. Individual instruction. Day or evening. Actual exp.; prompt placement. Catalog.

Secretarial-Shorthand.

Gregg, Munson, Pitman, 3-6 mo. courses. Individual instr. Only school which includes Dictaphone and Switchboard in Stenographic Course. Placement Free. Catalog.

Switchboard-Typing.

Most complete Switchboard training in America. All live boards., Actual calls. Typing included. Comparison invited. Day or eves. Century College, 105 W. Madison. Fra. 8478.

A HIGHLY SUCCESSFUL WELL KNOWN Chicago hotel manager is now selecting several reliable women to be trained for responsible hotel positions leading to Social Hostess, Assistant-Manager, Cashier, Front Office, Inspectress, Linen Room, and Housekeeper. Experience unnecessary, but must be willing to devote few hours daily or eves. in training until qualified. Fee small. HOTEL EXTENSION DIV., 203 N. Wabash.

— — CHICAGO BUSINESS COLLEGE — — GREGG—MUNSON—PITMAN BOOKKPG. SPEEDWRITING [100 words min. in 8-10 weeks]. Free demonstration daily. Cashiering, PBX live hotel switchboards $2. Comptometry. Typing FREE placing. Visit this happy 25 rm school. 190 N. State. Fra. 4122.

APARTMENT HOTEL

MANAGEMENT

Apt. mgr., hotel hskpr., clerk, hostess; splendid opportunities. Natl. Apt. House and Hotel School, Room 508, 32 N. State.

COMPTOMETRY, COMPL. COURSE, $15. Speedwriting, 100 words min., 6 week course, $15. Gregg shorthand, day schl. $10 mo. Free trial lessons. Chicago Commercial College, 180 W. Washington, R. 400. Sta. 7286.

Good Pay While Learning.

BABY AND PRACTICAL NURSING.

We place you. Winthrop School, 6206 Winthrop-av. Call or write for free booklet.

SWITCHBOARD—LIVE BRDS. RECEPTION. Real Placing Serv. Many calls. Only school of 4 boards and latest Hotel. Individual instr. Actual experience. 9, day or eve. visit best. Field's Annex Schl., 24 N. Wabash. Cen. 6647.

6 WKS. STENO. BRUSH UP COURSE FOR H. S. Grads.—Enroll now. Day or eve. VOSS, 30 W. Washington. State 3082. VOSS.

HOTELS CALL FOR TRAINED WOMEN. Good pay. Learn at home. Write Lewis Hotel Training Schools, Desk 749, Washington, D. C.

COMPTOMETER COURSES — WARNER SCHOOL, 14 E. Jackson. Wab. 8582.

WOMAN — TO KEEP HOUSE ON SMALL farm in country. Pullman 7129.

DRESSMAKING—MILLINERY SCHOOLS.

Most Modern—Best Equipped

Learn dress designing; dressmaking, pattern drafting, millinery. Day or eve. ... 1902 ... S. State.

DRESS DESIGN. PATTERNS. DRAFTING. Millinery ... 209 S. State-st.

Champagne Backfire

[Acme Photo.]

Most ship christenings are smooth running affairs, but here's one that proved a setback to the young woman who wielded the bottle of champagne. She is Miss Jane Mayo Bowdin of Savannah, Ga., who got the beverage in the face at the launching of the cruiser Savannah at Camden, N. J.

TO RENT—ROOMS—CENTRAL.

— — — — YOUR SUMMER HOME — — — — Modern 24 stories. Near loop, lake, park. Cooled restaurants; pool, athletic privileges. Transients, permanents. LAWSON Y. M. C. A., 30 W. Chicago-av. [800 North]. Whi. 6211.

TO RENT—ROOMS—SOUTH.

BENNETT, 7030—PRI. RES.; LRG. FRT. r., pri. bth. Other r. I. C. Hyde Pk. 5304.

BLACKSTONE 5519. DOR. 4100.

UNIVERSITY HOTEL.

100 ROOMS, 100 BATHS, NR. I. C. EXP. $7 wkly. up; daily, $2 single, $2.50 dble.

CONSTANCE, 7220—QUIET COMFORTABLE rm.; exc. trans.; 2 in fam. Butt. 4366.

DANTE, 8436—VERY LIGHT, SUNNY RM., $3.50; bungalow; board optl.; gar., $1.

DORCHESTER, 6151, 2D FLOOR—MODERN attr. room; only roomer; all transp.

ELLIS, 6358—LGE., WELL FURN. ROOMS; newly dec.; run. wat.; $3.50-$4; ex. tran.

ELLIS, 6350, 2D APT.—NICELY FURN. sgl. rm. $2.50. Gentleman employed.

EUCLID, 7027—RESIDENCE; COZY ROOM suitable 1 or 2 persons; I. C. and bus.

HARPER, 6228, 3D—LG. FRT. RM.; PRI. family; nr. I. C., L, Jackson park; $3.

HYDE PARK-BLVD., 1404, APT. B-1 — Attr. rm.; run. wat.; pr. hm.; I. C., bus, sf.

KENWOOD, 6201, 3D APT.—LRG., LIGHT front bedroom; nr. I. C. and L. Reas.

KIMBARK, 5477—NICE LGT. ROOMS. I. C., surf. trans. Reas. Murphy.

LAKE PARK, 4809, 2ND W.—LGT., NEW dec.; adj. bath. Priv. fam. Good trans.

MARSHFIELD, S., 8116—LG., LT. RM. FOR 1-2, shwr. bath. Pri. fam. $3.50. Tri. 9310.

UNIVERSITY, 6542—LIGHT, COMF. FRONT room; all trans.; $3.50. Hyd. 9132.

WOODLAWN, 6206, 2D—LOV. OUTSIDE R. priv. home; outlook 62d; all trans.

YALE, 6657—PLEASANT, AIRY FRT. RM., adj. bath; all trans.; priv. res. $4.

NORWOOD HOTEL.

NORMAL-BOULEVARD AT 64TH-STREET [500 W.]—New double in-a-dor; lge. closet; adjoining bath; all transportation. CAFE. $6 WEEK UP. Call Englewood 3700.

Hotel Rooms.

$6.50 Wkly., $1.50 Daily Up.

350 new beau. furn. rms. and bath; comp. hotel service, cafe, garage, theater, shops, U. of C.; 10 min. to loop; all transportation. MIRA-MAR HOTEL, 6220 WOODLAWN-AVENUE. PLAZA 1100.

$6 Wk.—Room with Private

bath—You'll enjoy these comfortable, light, airy front rooms—Unexcelled service. All forms of transportation at door. PARKLAND HOTEL, 1550 East 63d-street—at Jackson Park.

GRAYMONT HOTEL.

PRIVATE BATH AND RADIO. WEEKLY RATES, $65 UP. 1032 E. 46th-st. Glover Wells. Atl. 2511.

TO RENT—ROOMS—NORTH.

ADDISON, 735 — COMFORTABLE ROOM. Priv. family. Excellent trans. Reas.

ARTHUR, 1217—2ND; LGE., LGT. ROOM; pri. home; shr; Loyola L, Lake. She. 5864.

ARTHUR, 1247—CLEAN, QUIET; TO EMplyd. man. Best tran.; nr. lake. Hol. 3780.

ASHLAND, N., 4018—COMFORTABLE FRT. rm.; light, airy; all trans. Buc. 4663.

ASTOR, 1348 — SINGLE OR DBL. ROOMS. Ideal location; good trans.; reasonable.

ASTOR-ST., 1318—LARGE FRONT RM., PRI. bath; excel. loc. and trans.; near lake.

— — BARRY-BROADWAY HOTEL — — $5 a week and up. 3020 Broadway. Bittersweet 1600.

BELLEPLAINE, 942, 2D, 41 NO.—LGE. airy rm., new. furn.; all trans.

BROADWAY, 5401, 3D—ATTR. FURN. FRT. room; exc. trans. $4. Ard. 1177.

BURLING, 2861—LG., COMF. RM.; NR. good trans.; congenial home. Gra. 8096.

BEACON, 4611, 2D—LGE., COMFORT. RM. Priv. adult fam. All trans. Ard. 4610.

CEDAR-ST., E., 61—CANTERBURY HOUSE. Single, dbl., $6-$12. Also 2 E. Banks-street.

CLARK, N., 2026. MOHAWK 3460. NEW BLDG., COOL ROOF GARDEN.

HOTEL CLAYTON.

At doorway of Lincoln Pk. 300 mod. rms.

$6.00—PER WEEK—$6.00

Free fans, radio. Beautyrest beds. Nr. loop.

CUYLER-AV., 1927—PLEASANT ROOM IN large private home; home privileges; exc. trans.; ref. req.; gentleman. Wel. 1420.

DEARBORN, NORTH, 1447—NEWLY FURN. outside rooms; private baths; hotel service.

DEMING-PL., 523—CHOICE SING., DBL. rms., con. bath and shwr. H. C. apt. bldg.

DIVISION, 31 E.—ATTRACTIVE RM. IN lovely home, lge. closet, adj. bath, shwr.

EASTWOOD, 2643—20X22 STUDIO; RADIO, piano, fireplace; lg. dressing rm., pri. lav.; brkf. opt.; all trans. Jun. 4538.

ELM, 78 E.—ATTRACTIVE ROOM. ADJ. bath; suit. for 2 gentlemen; refs. req.

ERIE, E., 215—FAIRFAX HALL FOR GIRLS. Attr. slpg. rms. $2.50-$5, board opt.

JUNIOR-TER., 818 [4300 N.]—LGT., COMF., cool rm., suit 1-2. All trans. Priv. residence.

KENMORE, 5250, 2D—ATTRACT. LG. RM.; suit. 1-2; nr. beach, trans. Ard. 6822.

KENMORE, 4939 — NEW. DEC.; INNER mat.; cln., cool; nr. lake; pri. res.; $3.50 up.

KENMORE, 4552—BEAUT. AIRY TWIN OR sgl. rm., on Sunnyside, nr. lake.

LELAND-AV., 1429—LG. FRT. RM. 1 OR 2; kit.; frig.; sm. priv. fam. Rav. 1375.

LAKE SHORE-DR., 1042 BELLEVUE CLUB for Girls. Attr. rms., radios, etc.

MAGNOLIA, 4520—ATTR. NEW. DEC. FRT. rm., run. wat.; lg. closet; $3.50. Wil. L. bus.

MAGNOLIA, 4741, 1ST APT.—LGE. PLEA. rm. adj. bth.; sh.; pr. fam., male. Lon. 0349.

MICHIGAN-AV., N., 843—BEAUTIFUL CLUB for yg. girls, $5 with bath; walk loop.

OAKDALE, 539—BEAUT. DBLE. RMS., TWIN beds; also 2 sgl.; reas. Buck. 3680.

RASCHER, 1477—NICE FRT. BEDRM.; SM. priv. fam. No other roomers. Edg. 2453.

RACINE, N., 4401—WELL FURN. RM. SO. exposure, 1 or 2 pri. fam. Reas. Sun. 4354.

RUSH, 751—DESIRABLE STUDIO ROOMS; newly dec.; piano; lge. attic; nr. loop.

SHERIDAN, 813, 1ST FL.—BEDROOM IN priv. home; reas.; good trans. Gra. 3695.

SHERIDAN, 4759, 2D—LGE., FRT. RM., suit. 2 men; newly dec.; bd. opt. Sun. 8567.

SHERIDAN, 6958—LRG. WELL FURN. RM., nr. beach, bus, L. tran. Shel. 8298.

STATE, N., 1252—ATTRACTIVE STUDIO. woodbr. fireplace, newly furnished.

SUNNYSIDE—COOL ROOM; PRIV. BATH. No other roomers, man only. Lon. 4032.

WAYNE, 5355—FRT. RM. GENT. LG. CLO. All trans. Pri. fam. Gar. opt. Edg. 1312.

WINONA, 932, 3D—5100 N.; NR. FOSTER bch.; lg., suit. 2; all tran. Ard. 4480.

WINTHROP, 5201—CLEAN, AIRY RM. IN priv. home. Reas. Gd. trans. Edg. 2956.

WINTHROP, 5336, 3D—1 RM., PRIV., ALL trans., gent pref. Sun. or evenings.

WRIGHTWOOD, 525—HOME FOR BUSINESS peo. nr. lake; best trans. $5 up. Lin. 1665.

Excellent Transportation

to the loop by "L"; also bus and surface. Quiet, attractive rooms, plus all club facilities; pool, gyms, cafeterias, etc.; 24 hr. service. Singles, $4.50 up wk.; dbls. $3.25 up. LINCOLN-BELMONT Y. M. C. A., 3333 N. Marshfield-av. Bittersweet 3333.

LGE. FRT. RM.—NEWLY FURN. PRIV. residence; will accommodate two. Cor. Granville and Glenwood. Hollycourt 6084.

526 ROSCOE—LIGHT FRONT RM. IN PRI. res. Suit. for 1 or 2. Gd. trans. Reas.

100 ROOMS WITH BATH—$6 PER WEEK. Hotel Frances, 5054 Winthrop. Lon. 5933.

BEAU. LGE. RM.—ADJ. BATH, LGE. CLOSet; nr. lake; ex. tr. Pr. fam., $5. Edg. 5494.

1246 N. DEARBORN—MODEL SLEEPING rooms, $3.50 up, and 3 and 4 room apt.

Hotel Rooms.

FOSWYN ARMS.

Beautiful, large, light rooms; all have showers; elevator and switchboard service; newly decorated; 2 blocks from lake. Best transportation; $5.50 week. 5240 Winthrop.

TO RENT—ROOMS—NORTHWEST.

ALBANY, N., 2850—FRT. RM., SUITABLE 1-2 gents.; priv. home. Studio. Jun. 2754.

ARMITAGE, 3009—BEDRM., PRIV. HOME; good transportation. Albany 3248.

HIRSCH-ST., 4313—LT. AIRY, DBL. RMS., 1, $5; 2, $6. 1 blk. S. North and Grand.

KENNETH, 2346, APT. 3A—LGE. FRT. rm.; private family; good trans. Spa. 6794.

12 MINUTES TO LOOP VIA N. W. R. R. car and bus—Swim, gym, tennis, sun roof, air cond. cafeteria, near forest preserve, golf and bridle path. Irving Park Y. M. C. A., 4251 Irving Park-blvd. Pensacola 1070.

SO CONVENIENT!

Near the loop, modern rooms; reasonable rates; good food; club privileges. Y. M. C. A., 1621 Division-st. Brun. 4380.

BEAU. FURN. LG. DBL. RM., ADJ. BATH, kit. priv. Mother, daughter. Refs. Alb. 2438.

TO RENT—ROOMS—WEST.

FLOURNOY, 3320—CLEAN, LGT., AIRY rm.; priv. res.; gd. trans.; $3. Van B. 2750.

DOUBLE AND SINGLE OUTSIDE SLEEPing rms.; new; excel. trans., shopping dist. Near park. Van Buren 9277.

$4 TO $5 WEEKLY.

Newly decorated single rms. 24 hour service. Tennis, swimming, etc. 15 min. loop. SEARS-ROEBUCK Y. M. C. A., 820 S. KEDZIE-AV. NEVada 3800.

TO RENT—HOUSEKEEPING ROOMS.

South Side.

BERKELEY, 4222—CLEAN, LGT. 2-3 RM. apts., $5 up. All conveniences; all trans.

BLACKSTONE, 4920—DESIRABLE 3 ROOM apt. Also 1 rm. kit. I. C., surf., lake.

TO RENT—HOUSEKEEPING ROOMS.

South Side.

CORNELL, 5321—ATTRACT. LGE. FRONT kitchenette, sleeping rms. I. C. and bus.

DREXEL-BLVD., 4743—1 RM. PULLMAN kitch. adj. bth. $15-$25 mo. Bus at door.

EBERHART, 6208—LGE. FRT. RM.; SCRN. pch., Frigid., kit. priv. Nor. 3279.

GREENWOOD, 6409, 1ST—EXCEPTIONALly well furn. rms.; frigidaire, screened pch., priv. family. Poole Midway 6296.

INGLESIDE 6140—OFFERS A REAL HOME, new. furn., 1-2 r. kit., $5 up. Pla. 4237.

INGLESIDE 6330—CLEAN, LIGHT 1 RM. kit. suit. 1-2; $5; good trans.

INGLESIDE, 6343—LARGE LIGHT FRONT rm., $3; double, $4. Nr. surf. and L.

KENWOOD 6117-19—COOL 2 RMS.; NEW. dec.; free parking; refr.; I. C., surf., L.

LAKE PARK, 3910—1-2-3 R. KITNT. APTS. Lgt., clean, well furn., $4 up. Slpg. rm., $3 up. Oakland 7232.

MARYLAND, 5531—1-2 RM. SUITES; reas.; slp. rms.; run. wat.; nr. pk., gd. tran.

PRINCETON, 6203—2-3 R. APTS., AUTOM. stove, el. ref., doorbed. $4-$9. Nor. 1800.

RHODES-AV., 6200, 2D APT.—LG. DINING rm., real kitchen; corner apt.; nicely furn.; clean; also lg. sgl. rm. Eng. 2781.

VERNON, 6217—1-2-3 RMS.; LIGHT; CLN.; comp. furn.; ½ block L, surf. $3.50, $7.50.

YALE, 6449—1-2-3 RMS.; NEW DEC.; compl. furn.; refg. opt.; all tr.; $3.50-$9.

69TH, W., 623—2 RM. COZY APTS., DORbeds. New. dec.; uph. fur. $4-$9. Nor. 1800.

66TH PL., E., 1411—LG. FRT. APT. FRIG., screen porch, $9; 1 rm. kit. prch. $5; adlts.

65TH-PLACE, E., 1523—1-3 ROOM KITCH. priv., pch., exc. trans. Clean. Adults.

62D-ST., E., 922—COMP. FURN. 1-2-3 RM. apts.; spic, span; rollaway beds; $4.50 up.

North Side.

ADDISON, 950—1-2 ROOM KITNTS., $4.50 up; also slpg. rms., $3 up; nr. L and bus.

BELDEN, 549 [2300 N.], NR. LINCOLN pk.—1-2 hskpg. rms., lgt., clean, newly decorated. $4.50-$6.50; exc. tran.; adults.

DEMING-PL., 477—NR. PARK. 2 AND 3 rm. kitnts. Also slp. rms. Reas. Div. 9500.

DIVISION, 31 E.—ENG. BASM'T; PRIV. bath, real kit., el. refr., maid serv., $48.

EASTWOOD, 838 [4634 N.]—3 ROOM APT. Real kitchen. Private porch. $9.

EASTWOOD, 2643 — FRONT, 3 WINDOW kit.; frig.; large dressing rm.; residence; suit. 2; all trans. Juniper 4538.

HURON, W., 24—SLPG. RS., $2.50 UP; 1 r. hskp., $3 up; new. dec., run. wat., nr. lp.

KENMORE, 4640 — 2-3 RM. PRIV. BATH apts., refrig. $10 up. Hskpng. rm., $4.50.

KENMORE, 4618—KENMORE HOTEL APTS., 1-2 rm. $5 to $10 wk. Wilson L or bus.

KENMORE, 4641—LOVELY 1 RM. KIT. apt., reas.; all trans.; see apprec.

LA SALLE, 1525—NR. LINC. PK.; 3 RM. apt., $7; hskpg. rms., run. wat., $2.50-$5.

LAWRENCE ARMS, 4800 KENMORE. 2-3 rm. apts., $8-$12 wk. Full hotel service; free parking; all trans. Rooms $4-$5.

LELAND, 820—$4 UP; VERY CLEAN AND quiet; for employed ladies and couples.

LELAND, 860—FRONT 1 AND 2 RMS.; REfrig.; well kept bldg.; adults. Rav. 5065.

LELAND, 834—LAKESIDE, 825—SM. FRT. kit., $3.25; lg. $3.75; 3 rm. reas. Sun. 8230.

— MALDEN, 4621 — 4840 WINTHROP — 1505 DEVON. 1-2-3 rms., comp. furn., $5-$10; also slp. r.

ORCHARD, 2636—1-3 RM. APT., FRIG., gas, lt., linen free. Nr. beach. $15 mo. up.

PAULINA, 4813, 2D—2 LGE. LT. R., PRI. scr. pch., clean, new. dec.; no chil.; reas.

RACINE, N., 3822—NEW. DEC. 2 RM. KIT.; refrig.; pri. hm.; all tran. Grace. 4932.

SHERIDAN, 5116—LOVELY 2 RM. FRT. studio apt., reas.; bch.; also 1 rm. kit.

WILSON, 1318, 2D—1 LRG. FRT. KITCH., wall bed, Frig., lrg. clos.; adults, $6-$6.50.

WRIGHTWOOD, 610 — LOVELY 1 ROOM Pull kits., $3-$5; 3 r. apt., back pch., $8.

BEAU. LGE. RM. ADJ. BATH; LGE. CLOSet; pr. gentile fam.; ex. tr. 2552 Leland, 2d.

Northwest Side.

CENTRAL-AVE., N., 1623—2 RM. KITNT.; opp. bath; priv. entran. Also bsemt. room.

MAPLE, 13 W.—FRONT ROOM NICELY furn. Desirable for 1. All transp. $5.

MONTROSE, 5149—FRT. RM. AND KIT., bath adj.; free gas, elec.; pri. home; $5.50.

West Side.

HOMAN, 11 N.—3 BEAU. RMS. FAC. GAR. Pk. Pri. ent. pch., Frig. shwr. cple., $10.

BOARD AND LODGING.

South Side.

GREENWOOD, 6215, 3D—BOARD AND RM., home cook. $7. All trans. H. P. 3596.

STONY ISLAND, 6074, 2D—OPP. JACKSON Pk.; beaut. furn. home; cook; reasonable.

North Side.

KENMORE, 5715—KENSTON ARMS; ATtractive rm.; excel. meals; nr. lake; all tr.

SHERIDAN, 5643—HSE. FRT., SGL., DBL. pri. pch.; fam.; ex. mls., trans. Sun. 9319.

SHERIDAN, 915—UNEXCELLED BOARD; immaculate rooms; priv. bath. Gra. 7379.

DESIRABLE ROOMS, NICELY FURNISHED, full service, 2 meals daily, $11.50 week up; monthly rates. Palais Brompton Hotel, 528 Brompton-place, 3540 North at Lake Shore-drive. Graceland 3840.

DEL MONTE HOTEL — 454 MELROSE AT Lake Shore-dr., 3240 N. All outside rooms; with meals, $10.50. Atmosphere of pr. club.

SINGLE-DBLE.—RUNNING WATER; TWIN beds; clientele young bus. men and women; Gentile; all trans.; $8 up. Edg. 1155.

Northwest Side.

BYRON, 4454—BEAU. FRONT RM.; 3 WINdows, pri. fam.; ex. tran.; empld. couple; reas.; good home cooking.

Convalescent Homes.

SUBURBAN HOME FOR CONVALESCENTS and aged; owner trained nurse; large, comfortable rooms; homelike atmosphere; reasonable rates. Write to G. Hueckstedt, 128 Hurbut-st., Belvidere, Ill.

PRIVATE HOME FOR ELDERLY; COMfortable and quiet. Hinsdale 915.

HOME FOR AGED, INFIRM, MILD MENTAL AND CONVALESCENTS. MID. 1605.

LOVELY HOME—LAKE FRONT; CONVAlescent or aged. $30 up. Vic. 1755.

FOR THE AGED—A HOME, NOT A HOSP.—Prac. nurse. $15. Address P A 536, Tribune.

Children.

MOTHER'S CARE FOR CHILD UNDER 5 yrs. References. $5 wk. Lincoln 2794.

WIDOW'S MODERN HOME FOR 1 CHILD; no other childr.; par. opt. Irv. 7048.

WANTED—TO RENT—ROOMS.

ARMY OFFICER—DAUGHTER, 14—DESIRE board and room. Home privileges. Wash. Pri. fam. Am. or Ger.-Am. N. S. State pr. Only resp. persons need app. 2116 Roscoe-st.

WANT LARGE LIVING ROOM WITH PRIvate bath and kitchen privileges on first floor or with elevator service. Reasonable. Address C 435, Tribune.

LADY TO SHARE RM. ON NO. SIDE WITH same; Catholic pref. Gra. 1867.

YG. MAN WANTS RM. AND BRD. IN PRIV. fam.; W. Side. Address B 135, Tribune.

MAN—WITH 2 SML. DOGS, DES. RM. with family. Address C 561, Tribune.

BOARD & LODGING—SUMMER RESORTS.

LADIES—RESTFUL VACATION. GD. FOOD. Gott, South Sh. Lake Geneva. Lin. 1250.

HOTELS AND APARTMENT HOTELS.

LIVE DELIGHTFULLY WALK DOWNTOWN

Bright, completely furnished 1 room homes with Pullman kitchens. Real service. Coffee shop. Big values in cheerful, carefree living.

APTS. FROM $50 PER MO.

HOTEL MOZART

102 EAST CHESTNUT-STREET.

Montrose Beach Hotel

1-2-3 Room Apts., $37.50 Up.

$2.50 and up daily; $12.50 and up weekly. Air cooling system; soundproof; elegantly furnished; refrigeration; free radio; coffee shop; garage; sun cabanas; roof solarium. 24 HOUR HOTEL SERVICE. 925 Montrose-avenue. Bittersweet 7700.

DEARBORN PLAZA

KITCH. APTS., $45 MO. UP.

KITCH. APTS. $12.50 WEEK AND UP. ROOMS $9 PER WEEK. DAILY $2.50. Newest 15 story bldg. on the Gold Coast. Walking distance to loop. 1032 NORTH DEARBORN-STREET.

OPPOSITE PARK & LAKE.

Extensive modernization program; sensational values. $8.50 a week and up; 1, 2, and 3 rooms with bath; kitchenette apartments up to $80 a month. Dining room. Coffee Shop, all hotel advantages. See them today. Hotel PLAZA, North-avenue at Clark-street, or phone Superior 2680.

Chateau Hotel, $7.50 Wk.

3838 BROADWAY. DAILY, $1.50 UP. Inspect the finest rooms on North Side; each with bath, shower; grill, elevator; L, bus, surface lines at door. Ph. L. V. 8310.

200 Rms., $6; 200 Baths

For comfort, clean, new. dec. rms.; L, surf. trans.; attrac. rms. for trans. guests. PERSHING HOTEL, 6400 COTTAGE GROVE.

DIVERSEY ARMS.

644 DIVERSEY. Nicely furn. and dec. apts. and hotel rms.; nr. lake, Linc. Pk. Reas. rates.

830 SO. MICHIGAN HOTEL.

NEWLY Furnished; overlooking GRANT PK. $5.50 WEEKLY. $1.50 DAILY.

(Continued on following page.)

HOTELS AND APARTMENT HOTELS.

(Continued from preceding page.)

THE IDEAL SUMMER AND WINTER HOME, EDGEWATER BEACH HOTEL ON LAKE MICHIGAN and Chicago's Beautiful and Exclusive NORTH SHORE, with every facility for convenient and rapid transportation to and from the Loop, including private Motor Coach Service.

A 200 CAR GARAGE IN THE BUILDING.

More entertainment features than any other hotel at no additional cost to our Resident Guests.

A wide variety of accommodations, including single and double rooms, Suites and Kitchenettes.

ESPECIALLY ATTRACTIVE RATES FOR PERMANENT OCCUPANCY.

Your inspection of our freshly modernized rooms and suites is cordially invited.

W. M. DEWEY, Managing Director.

EDGEWATER BEACH HOTEL
5300 BLOCK Sheridan-rd. Telephone LONgbeach 6000.

CHICAGO'S Newest Hotel
IN THE HEART OF THE LOOP.
Invites You to Inspect Its Rooms of Tomorrow.
Studio Apts. from $50 Mo.
Ultra Mod. Hotel Rms. with Pri. Bath from $2.50 Day.

When you return from your vacation, see our rooms before selecting your new home.
HOTEL CHICAGOAN
67 W. Madison-st. Phone ANDover 4000.

IF THE FINEST IS NOT TOO GOOD FOR YOU!

We pride ourselves on the high character and prestige of Hotel Pearson—on the quality and good taste of every appointment—on the distinction of our clientele.

For here—single hotel rooms with studio couches or spacious kitchen and bedroom apartments are artistically designed and arranged to be the last word in beautifully done homes.

Step into the lobby—enjoy the air-conditioned dining room—inspect the accommodations—we are certain your immediate response will be highly favorable.

HOTEL ROOMS FROM $60.
KITCHEN-BEDROOM APARTMENTS FROM $140.
HOTEL PEARSON
190 E. PEARSON-ST.

PARK - LAKE BEAUTY
MODERN SMARTNESS
TRULY BIG VALUES
DELIGHTFUL 1-2-3-4 ROOM KITCHENETTE APARTMENTS AND SUITES
Newly designed colorful kitchenette apartments, with sunny, spacious rooms. May be had with in-a-door beds or any number of bedrooms. Complete hotel service—coffee shop, commissary, drug store, valet. Theaters and shops. 20 minutes to downtown.
APARTMENTS FROM $55
HOTEL ROOMS FROM $50
HOTEL SOUTHMOOR
Stony Island-av. at 67th-st. Fairfax 5100

THE ADMIRAL
909 Foster-avenue.
An Address of Distinction.
Offering the finest in apartment hotel living, catering to a select clientele.
NOW LEASING. Two and three room kitchenette apartments, tastefully and comfortably furnished.
An acre of private lawn, beach walk, screened veranda and a private playground for children.
5200 North. Longbeach 2900.

DELAWARE TOWERS
Furnished and unfurnished bedroom apartments; reasonably priced; quiet, refined atmosphere; ideal Near North Side location.
Also 6 room unfurnished penthouse.
25 EAST DELAWARE.
WHITEHALL 4245.

WELLINGTON ARMS
2970 SHERIDAN-ROAD.
Smartly furnished 1-1½-2 room kitchenette apartments; completely equipped; overlooking Lincoln Park and the lake; 15 minutes from the loop. Furnished and unfurnished. Rates begin at $45. Daily rate $2.50 up.
SEVERAL NEWLY CREATED BEDROOM APTS. NOW AVAILABLE.

JUST OFF THE DRIVE
In most desirable section of city, only 20 min. to loop. Attractive rooms and suites from $6.50 to $12 wk. Full service din. rm. Special monthly and American plan rates. PALAIS BROMPTON, 528 Brompton-place, 3540 N., at Lake Shore-drive. Grace 3840.

CLARK-ST. N. 1015—AT OAK. WHI 4290
HOTEL OLYMPIC
200 RMS. PRI. TUB-SHOWER EACH ROOM. 5 MIN. NO. LOOP. FREE RADIO EACH RM.
$6 Wk. Up—$1.50 a Day Up.

$5 wk. Live in loop, $1.50 dly.
Priv. bath $7; newly decorated rooms.
SARATOGA HOTEL,
25 S. Dearborn-street. Rand. 7020.

BROADVIEW HOTEL
Trans. or Res. 5540 Hyde Pk.-bl. Fair. 8800. All rms. tub or shower, inador or bed, new dec.; 1 bl. I.C., sur., bus at dr., rate $7.50 wk up.

ONTARIO HOTEL, AT LOOP
LARGE ROOMS, $6 UP WEEKLY.
620 N. STATE. SUPERIOR 6660.

WACKER HOTEL—NEW FIREPROOF OUTSIDE rms. private baths $7 wk up. 111 W. Huron-st., corner Clark. Select clientele only.

HOTEL RALEIGH, 648 NORTH DEARBORN. Single $5, double $7. Free parking.

STORY HOTEL, 2115 N. SEDGWICK. NEAR Lincoln Pk., $5 sgl., $6 dbl., per wk.

HOTELS AND APARTMENT HOTELS.

GRANT PARK IS YOUR FRONT YARD
When You Live at the
STEVENS APARTMENTS
Enjoy its clipped lawns and prim pathways, and the blue expanse of lake just beyond; enjoy, too, the benefits of living near the Loop while living away from its clamor.
ONE ROOM APARTMENTS SINGLE FROM $50. DOUBLE FROM $75. TWO ROOM SUITES FROM $115.
STEVENS HOTEL
Phone Mr. Piengey—Wabash 4400. Sudler & Company—Rental Agents.

IF YOU ARE IN THE SWING OF THINGS
You'll want a handy location for that vacation in Chicago.
Take it from Chicagoans who know . . .
The BELAIR
is the place for you.
Near the Lake and Lincoln Park, convenient to Surface Lines and Sheridan Road Buses, there's a restaurant in the building, and complete hotel service.
ROOMS AND SUITES
$8.00 WEEK UP.
BELAIR HOTEL
420 DIVERSEY-PKWY. BITT. 4000.

THE CROYDON
RUSH AND ONTARIO-STREETS.
Select Michigan-avenue neighborhood, near smart shops, Loop theaters, shopping district, Lincoln Park Beach, Golf Riding Academy, Bus, Street Car, and Elevated. Garage and parking space adjoining. Beautifully decorated kitchenette apartments and hotel rooms. Completely modern fireproof building. Fully equipped Gymnasium and Sun Roof Garden free to all guests. Beauty Salon, Barber Shop, Valet Service, Grill, and Cocktail Circle within the building. A limited number of apartments are available at most reasonable rates to permanent guests. Investigate The Croydon before leasing.
L. C. Collins, Managing Director. W. G. Riddle, Manager.
Telephone Delaware 6700.
"It's naturally cool at The Croydon."

1117 N. DEARBORN
1-2-3 ROOMS
Tastefully furnished and immaculately kept apts.; 12 x18 living rms. More than ample closet space. Some 2 rm. apts. designed to accommodate 3 persons. Full hotel service. Catering to a better clientele. Rentals from $50. References required.
RESIDENT MGR. WHI. 4318.

AN IDEAL HOME!
Early American Architecture and Furnishings.
THE LAKE LANE
6214 N. WINTHROP-AV.
1 ROOM .... $45 UP
1½ ROOM .... $50 UP
BEDROOMS .... $67.50 UP
All outside cool apartments, equipped with summer ventilating doors, full or twin beds, innerspring mattresses, radio, roof solarium and recreation room cooled by fresh breezes of Lake Michigan.
TWO BLOCKS TO LAKE.
Complete Hotel Service.
1 block to "L," bus, and surface lines. Resident Manager, Sheldrake 1600.
Managed by Cochran & McCluer Co.

Hotel Lincoln
TELEPHONE MOHAWK 3040.
COR. CLARK, LINCOLN, AND WELLS. 1800 NORTH
FACING LINCOLN PARK.
The management of this hostelry, which caters to a discriminating tenancy, offers rates lower than other hotels with comparable service.
300 Outside Rooms
EACH WITH PRIVATE BATH.
MOTOR COACH IN LINCOLN PARK.

STONELEIGH COURT
GOETHE SHORE
APARTMENT HOTELS
REFINED—REASONABLE.
Bright, clean, completely furnished kitchenettes—1-2-3 room units. Complete hotel service. One block from park and lake on the smart near north side.
KITCHENETTE APARTMENTS $55 UP.
61 E. GOETHE-ST. PH. WHITEHALL 5142

RESTFUL — HOMELIKE — CHARMING
LELAND HOTEL
in ultra-modern surroundings that appeal to young and old. Rooms with tub and shower at reasonable summer rates.
A downtown hotel in the heart of uptown. Leland at Racine. Longbeach 9600.

The Commonwealth
AT THE GATEWAY TO LINCOLN PARK
PINE GROVE AT DIVERSEY PKWY.
250 newly furnished outside rooms. Unexcelled cuisine in our beautiful new dining room, barber and beauty shop. Valet. Garage. Reas. rates. Phone Diversey 9805.

Fort DEARBORN Hotel
New, furn. 18 story fireproof bldg. Comp. hotel serv., ice water all rs.; air cond. lounge.
$7.50 Wkly., Daily $1.50 Up.
Cor. La Salle-Van Buren-sts. Op. La Salle sta.

NORTH PARK HOTEL.
1936 N. CLARK-STREET
Opposite Lincoln Park. Mohawk 3200. Beautifully furnished 1-2-3 rm. apts.; 24 hr. hotel service; large light rooms; 10 min. downtown; newly decorated; reas. rates.

Lincoln Park Arms Hotel.
Attr. bedrm. apt., inador bed in living rm. Also 1 rm. apt., twin or double beds. Day week or month. Beau. view of park, lake. 2738 PINE GROVE. MOHAWK 3102.

LUXURY AT LOW COST.
2 rooms in de luxe bldg.; oversized living room; 24 hr. hotel serv.; free swimg. pool. 6731 JEFFERY.

HOTEL DE LUXE,
1809 Lawrence; room with bath; single, $5.50; double $7.00 wkly. Daily, $1.50 up. Mod. bldg.

1 AND 2 RM. FURN. APTS.—ALSO RMS. priv. baths. Now available. Reas. rates; comp. hotel service. Dearborn Parkway Hotel, 1504 Dearborn-parkway.

739 BELMONT—LAKE VIEW APT. HOTEL. Kitch. Elev. Comp. serv. Lake View 8722.

HOTELS AND APARTMENT HOTELS.

. . THE . . . PARK . . . . CENTRAL
443 WRIGHTWOOD-AV. [2600 NORTH.]
An Atmosphere of Quiet Refinement.
1-1½-2 Rooms, $47.50 Up.
Beautifully furnished overlooking Lincoln Park and the lake. Near loop, close to shops and transportation. Craftex walls, innerspring mattresses on coil spring beds; outside windows in the green and white tile bath; very large closets; fully carpeted. Gas, light, refrigerator furnished. Commissary service.
RESIDENT MANAGER, MOHAWK 2923.
MANAGED BY Cochran & McCluer Co.

444 ST. JAMES
[2550 NORTH.]
1-1½ Rooms—$47.50-$62.50.
2 Rooms—$60-$85.
Beautifully furnished all outside apartments. Just a few steps to the park and beach. 10 minutes to loop by bus or street car. Excellent shopping district, near churches, schools, and theaters. 24 hour switchboard service. Direct lines to commissary, drug store, and garage.
RESIDENT MANAGER. MOHAWK 1827.
MANAGED BY Cochran & McCluer Co.

BELLE SHORE APARTMENT HOTEL
1062 BRYN MAWR [5600 N.].
Most modern and best equipped 1½ and 2½ kitchenette apartments on the North Side. Full hotel service at moderate rates.
Only one block from all transportation. L, bus, surface. Two blocks to the lake.
LONGBEACH 2133.

APARTMENTS AND ROOMS TO SHARE.

MAN—40, GENTILE, SH. 3 RM. 12TH FL. Cool cor. apt. with clean yg. man, who enjoys rl. home. Piano, radio, Loyola. Ex. Lk. 1 blk. Reas. Address A 324, Tribune.

YG. WIDOW HAS 7 RM., 3 BATH, 2 SUN parlor apt. to share; refined Gentile bus. women; all home priv. Edgewater Beach dist.; $7 wk. Address N N 299, Tribune.

WOMAN EMPLOYED WILL SHARE MOD apt. with 1 or 2 girls; references exch.; very reas. Phone Avenue 7875 after 5.

WOMAN WILL SHR. ATTR. 6 RM. BUNG. 7435 Ellis-av., with family 3 adults or cpl. All conv. Gd. tran., 2 blks. I. C. Vin. 9266.

GENTLEMAN—30 SHARE ATTR. 3 RM apt. with business man or student. Gas elec., liv. rm., $5. Ardmore 4369, aft. 1 p.m.

WIDOW WISHES TO SHARE 5 RM. APT. with empl. wom.; gd. trans.; Gentiles; refs.; except. opp. Mrs. W. Warren, 4821 Kimball.

YNG. OR MDL. AGED MARR. COUPLE—TO share apt. with board. Exch. for minding home. Children and parents empl. Key. 4090.

LADY EMPLD. WILL SHR. SAME SMALL apt. Reas. Rogers Park 0646.

MOTHER AND DAUGHTER WANT EMPL cpl. shr. 4 rm. apt.; exc. trans. Alb. 0586.

GIRL TO SHARE APT. WITH SAME; TWIN beds; near Sheridan-rd. Buc. 2433.

LADY SHR. BUNG. WITH 2 LADIES OR cple. empl.; gd. tr.; ref. Pal. 3050.

REFINED YG. GIRL—SHARE HOTEL APT. same; nr. lake. Gd. trans. Rog. 7010, Mon.

BUS. GIRL SHARE FURN. HOTEL APT., same. 7400 N. Rog. Pk. 6100, Apt. 516.

6052 STONY IS., 1ST—GIRL EMPL., LIKE same shr. cool rm., twin b., pri. fam.

EMP. GENTLEMAN TO SHR. APT. WITH same; gd. trans.; resid'l dist. Bel. 6975.

GENT WITH 3 RM. APT. WILL SHARE OR rt. rm. same; Gentile. Rog. Pk. 3791.

TO RENT—HOUSES.

South Side.

BRICK BUNGALOW—7532 OGLESBY-AV.; 7 rms., 1 rm. and attic not heated; coal or gas, hot-water heat; Gen. Elec. refrig., gas stove, screen, porch, yard, lg. basement. Call owner Sunday or mornings. Fai. 0223.

JACKSON PK HIGHLANDS—BEST SECT. 8 rm brk. house, tile roof, maid's rm., bath 3d fl.; comb. gas or coal heat; 2 c. brk. gar. $125 mo. 6810 Bennett. Midway 2119.

7539 CREGIER-AV.—6 BEAU. ROOMS AND slpg. porch; h. w.-oil heat, elec. refrig., gar., side drive. $60. Vincennes 5916.

5 LARGE RMS.—SLPG. PCH. TILE BATH 2 car gar. 7654 Crandon; A1 refs. req.

8436 MORGAN—5 RM. BUNG. FURNACE heat, garage; immed. poss. $45 a month.

IDEAL 7 RM. BRK. HOUSE—OIL HT. ENclosed pch., yard, gar. Hyde Park 4611.

Southwest Side.

3443 W. 53D—MODERN 5 ROOM BRICK bungalow; steam heat; $45. Prospect 4134.

North Side.

$55 A MONTH.
4648 MALDEN-AV.—10 RMS.; 2 BATHS. Spacious rms. Ideal for roomers. BAIRD & WARNER. 4556 Bdwy. Lon. 1855.

567 STRATFORD-PLACE—13 ROOM RESIdence and 3 car garage. Also 9 room residence. 561 Stratford-place. Agent on premises or call Mr. Weil. SUPERIOR 6719.

157 WEST OAK-STREET—8 ROOMS; SUITable business and apt.; $50. Lak. 6480.

4852 KENMORE-AV.—10 RMS.; HOT WAter heat; 100 ft. lot; $75. Lon. 6622.

12 RM. GORGEOUS OLD HOME—MODERN; nr. lake. $150. For inspection, Well. 1100.

Northwest Side.

6226 WARWICK-AV. — RENT, SELL, OR share 6 rm. octagon front brick bungalow; hot water heat; garage. Avenue 7979.

BEAU. 5 ROOM BUNG., LARGE REAR porch, gas heat, $55. 5311 Oakdale-av.

SAUGANASH—4555 THORNDALE; CORNER $85, 6 rms. Or sell. Owner. Rav. 0879.

COR. BUNG.—7 RMS.; 2 BATHS, 2 CAR garage; $75. Apply 4163 Milwaukee-av.

Suburban—South.

TWO YEAR LEASE—WITH OPTION OF REnewal to ownership, large lots near I. C. schools, churches, 5 room frame, $52; 6 rm. frame, 1½ baths, $60. Available now. See owner, 1600 Ridge-road. Phone Homewood 3.

Suburban—North.

— — — — DEERFIELD — — — —
10 minutes to lake, 36 min. to loop.
Bung., 2 bedrms., 2-car garage $40
Mod. Brick, 4 bdrms., 2 baths, garage $60
7 rms., 1 bath, 1 acre, Country $65
6 rms., 3 bdrms., 1 bath, garage $60
Brick, 4 bdrms., 2 baths, 2-car gar. $90
New, 4 bdrms., 3 baths, 2-car garage; air cond.; private rd., large lot $125
Come prepared to act. Office open all day. McGUIRE & ORR, Inc., 432 Deerfield road. Tel. Deerfield 112, or Evanston Nos.

RENT MONEY COULD BUY A HOME.
N. W. EVANSTON—MOD. 5-RM. BR. BUNG., $60; S. E. Evanston, 7 rms., 2 baths, $110; ½ block to lake, 3 blocks to transportation. New stove and elec. refrig. ....
N. E. Evanston—Brick house $150
7 rms., 3 baths, Orrington school district.
E. Wilmette—8 rms., 2 baths $150
Charming interior. Owner will install another bath. Might rent furn. for 1 yr. McGUIRE & ORR, Inc., 530 Davis-st., Evanston. Tel. Rog. Pk. 3213. Gre. 1080. Wil. 228.

MODERN LAKE CO. HOME—9 RMS., 2 SUN parlors, bath and shower; furnace ht.; elect. range; 3 car heated garage; fine shade trees, beaut. landscaped, rock garden; ¾ mi. from town; 14 mi. to Waukegan; conv. to Chgo. transp.; has lake privl. to nearby lake. Rental $50 month or will rent furnished if desired. Robert C. Abt, Antioch, Ill. Ph. 225.

7 ROOMS, 2½ BATHS $100
Evanston modern brk. hse.; conven. to everything; 7 rms., 2½ baths; $100. Complete N. Shore list. Mrs. Fuller & Wm. Pickard, 13 offices. 1618 Chicago-av. Greenleaf 7220.

— — KENILWORTH GARDENS — —
4 bdrms., 2 ba.; brk.; $110. No cancel cl. A few other good homes for rent, $110 up. North Shore Rlty., 523 Winnetka. Win. 81.

630 MAPLE-AV., WILMETTE—MOD. 8 R. brk., nr. schls., trans., lake; gar.; op. today. HILL & STONE. Wilmette 1644.

6 RMS., 2 PCHS., CONV. LOC. $60
7 rm. brk., 2 baths, 2 car gar. $70
Other values. Nancy Levinson, Winnetka 269.

WINN. COMP. LIST. $65-$250. ALL SIZES. Barnett & Schell, 748 Elm-st. Winn. 065.

7 RMS. OR PART. FURN. OR NOT. Half Day-rd., Greenwood. Highland Park.

E. WILMETTE—4 BEDR., 3½ BTH., SUN slp. pchs.; oil; 2 c. gar. $135. Winn. 1194.

Suburban—Northwest.

SUBLET SEPT. 1ST OCCUPANCY—HOME in beautiful Stonegate section, large studio living room, library, sun room, dining room, kitchen and lavatory on 1st; 3 bedrooms and tile bath on 2d. Oil heat and garage. $65 month. 137 Drury lane or ph. Arlington Heights 241.

6 AC.—LGE. MOD. HSE., BARN, Gar., 3 chicken hses., fruit and veg. Main highway, nr. Lake Geneva. Ph. Mond. p. m. Lin. 1110.

7 RM. HSE.—H. W. HT., TILE BATH, 2 car gar., elec. refrig., stove, bean. grounds. Sublease reas. Park Ridge 343-M.

6 RM. HOUSE—728 WISNER-ST., PARK Ridge; Oct. 1. Phone Rand. 4480 aft. Sun.

TO RENT—HOUSES.

Suburban—West.

OAK PARK—DE LUXE BUNGALOW, 7 rms., canvas walls; full tile kitchen, bath; stove; Frigidaire. Also 3 rms. and bath on 2d floor. Coal or gas hot water heat. 466 LENOX. CORNER ELMWOOD. GLOBE CORP. WAB. 0332.

LOMBARD—BARG.; REAL HOME; 8 RMS.; lge. liv. rm.; firepl., lib., 4 bdrms.; stm. ht. Lot 166x226; shd. and fruit trees; best loc. 2 car gar.; $50 month. Univ. 5824.

— — — 7 RMS., ELMHURST — — —
Attr., mod. frame res., lge. glzd. por., gar., shade trees; nr. C., A. & E. sta. Will dec. Imm. poss. $75 mo. H. D. Hirsch. Ran. 3021.

5 AND 6 ROOM MODERN BUNGALOW homes; schools, churches and L transp.; $45 and up. Westchester Office, William Zelosky Company.

5 RM. BRK. BUNG., ATTIC, FURNACE HT., 2 car gar. 6830 W. 26th-st., Berwyn. Rental $37.50. Sept. 1st. Ph. Austin 0495.

GLEN ELLYN—BEAU. NEW 6 RM. BRK. Vapor heat; near schools, park; 5 blocks sta.; $65. 565 Taylor-av. Case. Sup. 1480.

COUNTRY PLACE, 5 A.—SWIM. POOL; 10 r. 3 bths.; furn. or unfurn. Wheaton 834.

6 RMS.—SUN PAR. FURN. HT. LGE. YD. gar.; gd. tran. 323 N. York, Elmhurst 522R.

2 UNFURN. HOMES IN GLEN ELLYN, $55-$65 mo. 425 Main-st. Glen Ellyn 71.

TO RENT—FURNISHED HOUSES.

$60, FURNISHED QUIET N. W. SIDE—5 rm. bungalow; modern; newly decorated; tile kitchen and bath; garage; near school and park. 5232 Warner-av. Ph. Ave. 0342.

FURN., UNFURN. HOMES, NORTH SHORE. Mrs. Fuller & Wm. Pickard. Univ. 7444.

WANTED—TO RENT—HOUSES.

WANTED TO LEASE—LARGE FURNISHED house of five or more master bedrooms and three servants' bedrooms. Must be located near University or in Hyde Park or Kenwood. Responsible and desirable party will make lease for six to twelve months. Address replies to L. H. Lesch, 122 S. Michigan-avenue.

WANTED BY YNG. RESPONSIBLE COUple, house, approx. 6 rms. North side. Reasonable. Address M F 238, Tribune.

WANTED BY RESPONSIBLE YOUNG COUple; 6 rm house; no. or no. west sub.; $40 to $50. Address N H 166, Tribune.

HOUSE, BUNG., FLAT OVER STORE—5-6 rms., n. of Lawrence; up to $45. She. 6560.

MODERATE HSE.—YARD; NORTH; REsponsible adults; long lease. Wel. 5980.

4 OR 5 RM. HOUSE—SURB. OR NR. CITY limits. Reas. Address B 138, Tribune.

BUNGALOW—SOUTH SHORE DISTRICT pref.; reas. Address N E 242, Tribune.

SMALL HOUSE—SUBURBAN SOUTH; NR. gd. trans. Address N H 84, Tribune.

TO RENT—RESORT PROPERTIES.

Illinois.

ROUND LAKE BCH.—FURN. 6 RM. COT., encl. pch.; Aug.; must sell; reas. Gra. 4208.

FOX LAKE—4 RM. COTT., PORCH, BOAT; bath., fishing at lot. Kedzie 0789. Acc. 10.

Michigan.

MICHIGAN COUNTRY HOME—160 AC.; half mile frontage on concrete U. S. Highway 31; nine room house, garage attached, out buildings, poultry run; private bass lake, dock and steel boat. Located in resort region, good tourist trade. Owner will build store and gas station if desired or tenant can operate on comm. from gas company. Very reasonable rent to responsible tenant. ADDRESS B 122, TRIBUNE.

COTTAGES FOR RENT ON ISLAND LAKE, near Manistique in upper Michigan; quiet place; good fishing; comfortable cabins; 400 miles north of Chicago; reasonable rates. Write Evelyn Schuster, Manistique, Mich.

SADDLE LAKE—BEAUTIFUL LOCATION, 4 and 5 rm. furn. housekeeping cotts. $12 and $15 per wk. Acc. 6 or 8. Fishing, bathing. Boats free. Screened porches. L. Conevs, Grand Junction, Mich.

WELL FURN. COTTS. ON ST. JOE RV.—Shade, elec. its., gd. fishing; $8-$10 wk., bt. inc. B. T. Hixson, White Pigeon, Mich.

SUMMER HOME, PAW PAW LAKE; AUG 23 to Sept. 6. $35. Austin 6266.

SAUGATUCK—COTT. MOD. CONV. ACCOM. 7. Reas. South Shore 8161.

4 R. MOD. FURN. LK. FRT. COTTGS., $12-15 wk. Gentiles. C. Fisher, BerrienSprings, Mich.

Wisconsin.

— — — THE FOREST PRIMEVAL — — —
On Lost Lake, N. Wis. furn. log cabin. Also resort hotel, bathe, ride, fish, golf, etc. Hay fever relief. Gentiles. Write VANDERVORTS, SAYNER, WIS.

LAKE MILDRED—8 MI. N. W. RHINElander; new log cottages; acc. 6; comp. furn.; scr. pch., boat, ice, fuel free; bathe, fish; $18 wk. C. Vertrover, 3012 S. Kostner. Lawn. 3886 all day Sun.; wk. days, 7-9 p. m.

DEVIL'S LAKE, WIS.
Attract. lake front furn. cott., gar., elec., boat, golf, horseback. Phone Fairfax 8038.

COTTAGES—ON BEAUTIFUL LAKE ALICE. Open Aug. 8. Rates for Sept. Electric; golf; fishing; bathing; meals if desired. Arthur Nickel, Tomahawk, Wis.

ON MERCER LAKE NR. MINOCQUA—6 RM. log cabin; elec., gas stove, fireplace, scrnd. pch.; 2 boats; Gentiles. Pen. 1379.

LINE LAKE ONEIDA CO.—FURN. CABIN; ice boat, beach, pines; secluded; $15-$25. A. Wohlforth, Rhinelander, Wis.

FOR RENT—NORTH TWO LAKES; FINE 7 rm. furn. cabin after Sept. 4; reasonable. H. Frank, Lake Tomahawk, Wis.

BEAUT. FURN. COTTAGE FOR AUG. AND Sept.; accomm. 10; nr. Merrill, Wis.; good fishing. Heineman Lumber Co., Merrill, Wis.

TWIN LAKES—COTTAGE FOR RENT; open from August 8th to Labor Day; $27.50 per week. TWIN LAKES REALTY.

FURNISHED COTTAGES LAKE LUCERNE. $15-$20-$25 per wk.; wood, ice, boat inc. Good fishing. Radiola Resort, Crandon, Wis.

N. WIS. FURN. COTTAGES — EX. FISH.; sand beach. V. W. Ole, Star Lake, Wis.

NO. WIS. COZY CABIN—LAKE ON EAGLE R. chain. Sandy beach. Rog. Pk. 5886.

MINOCQUA—5 R. PR. LOG CAB.; ON LAKE; fur. comp.; boats; Aug. 15-on. Univ. 7989.

5 RM. COTTAGE—ON BROWN'S LAKE; gas elec.; gentiles. Palisade 2955.

LAKE GENEVA—SUMMER HOME; 6 RM. furn. house; pri. beach. Berk. 1754 wk. dy.

COTTAGES — $15-$30 — IDEAL LOCATION. Birch-Pine Camp, R. 1, Minocqua, Wis.

FURN. NEW 4 R. COTT.—CHAIN LAKES. Indian Reser. Arvidson, Lac Du Flambeau.

SQUAW LAKE—CABIN; PINES BALSAM; run. wtr., elec. C. Henzler, Lac du Flambeau.

PINE COTTAGES—GOOD FISHING CHEAP. Aug. or Sept. A. Malek, Hayward, Wis.

TO RENT—APARTMENTS—SOUTH.

General List.

Frear Delaplane Co.
5303 HYDE PARK-BLVD. HYD. PK. 7000.
9 ROOMS.
5323 Hyde Park-bl.—3 baths, sun par. .. $150
7 ROOMS.
5442 Hyde Park-blvd., 3 baths $200
1104 E. 46th-st., 2 baths, free refrig. $80
6 ROOMS.
5464 Cornell, 2 baths, sun par. $105
5715 Blackstone-av., 2 baths, refrig. $65
1415 E. 65th-pl., 2 porches $45
6305 Kenwood, outside rooms $35
5 ROOMS.
5461 Cornell, sun parlor $75
4 ROOMS.
1604 E. 55th-st., newly dec. $27.50

4408-14 DREXEL-BLV.
2-4-5 ROOMS.
Spacious, well arranged, light and airy. Attractively decorated. Modern stoves. Free refrigeration.
PRICED FROM $37.50.
AGENT ON PREMISES.

7020 JEFFERY-AV.
2½ Rs., $70 Up. 3½ Rs., $75 Up
South Shore's most attractive unfurnished apts. Elevator service; large rooms, carpeted floors. Building has its own water filtering plant. Free gas, electricity, refrig., and window washing. Gar. in bldg. Close to shopping dist.; I. C. tr. 18 min. to Loop. Resid. Mgr.

Choice Oct. 1 Selections.
MODERN BLDGS. CONVENIENT TRANSP.
6512 Harvard, 2½ rooms $37.50
7616 Colfax, 4 rooms .... $45-$50
6640 Yale, 4 rooms $42.50
6513 Harvard, 4 rooms de luxe .. $42.50-$50
ENGLEWOOD 3000. Agent on premises.

3-4-5 RMS., $52.50-$77.50.
2201-11 EAST 70TH-PLACE.
White woodwk., built-in tubs and showers, inador, linol.; newly decorated; 1 blk. to shops; 3 blks. to South Shore club and I. C. Janitor on premises. SOUTH SHORE 1856.

3½-5 ROOMS, $47.50 TO $60.
733-45 EAST 80TH-STREET.
Newly decorated tile baths with showers, ivory woodwork, elec. dishwashers. FREE refrigeration; 1 block to surface lines. Janitor on premises. DORCHESTER 5401.

1515 E. 54TH—6 ROOMS $55
4520-26 Drexel, 2½-3½-5 rms. $32.50-$50
5008-12 Dorchester—5-6 rms. $60-$67.50
1428 E. 65th-pl.—4 rms. $45
SCHMIT & WATT.
40 N DEARBORN. RANDOLPH 1984.

Newly Remod. Apt., $35-$45.
3 to 4½ rms. 4369 Oakenwald, next lake and Park. I. C., L. surf. Oakland 1162.

3-4 RMS., $47.50 TO $55.
7031-33 CHAPPEL-AVENUE.
Canvas walls, ivory wdwk., tile ba., shwr. linol., glazed rear porch. SO. SH. 1855.

4649 LAKE PARK—2½ AND 4 RMS.; LGE. light; inador; tasteful decorating; G. E. refrig.; near I. C. $32 to $45. Office of bldg.

8010 RIDGELAND, 1-A; 3½ ROOMS $40
1329 E. 53d-st.; 3 rms.; nr. I. C. $40
Silverman, 2345 E. 71st-st. Dorchester 0700.

6038 BLACKSTONE—2-3-4 ROOMS; WHITE woodwork; newly dec.; steam heat; gas free; I. C., surface, park. $17.50 to $27.50.

— — — 7746 SOUTH SHORE-DRIVE — — —
OCT. 1ST, 3-4 rooms .... $45-$55

TO RENT—APARTMENTS—SOUTH.

General List.

SWAN, LORISH and CASPERS, Inc.
953 E. 47TH-ST. KENWOOD 1610.
ONE ROOM.
4742 Drexel-boulevard $30.00
4700 Ellis-avenue $30.00
TWO ROOMS.
4700 Ellis-avenue .... $32.50-$37.50
4637 Drexel-boulevard .... $30-$32.50
4003 Ellis-avenue .... $32.50-$35.00
4021 Ellis-avenue .... $30-$32.50
4151 Drexel boulevard $30.00
3962 Ellis-avenue $32.50
THREE ROOMS.
4742 Woodlawn-avenue .. $40.00-$47.50
4003 Ellis-avenue $40.00
4151 Drexel-boulevard .... $35-$37.50
4742 Drexel-boulevard .. $37.50-$45.00
3962 Ellis-avenue .... $35-$37.50
4021 Ellis-avenue .... $37.50-$40
4231 Ellis-avenue $32.50
812 East 46th-street $32.50
FOUR ROOMS.
5631 Cottage Grove-avenue .... $40-$45
4627 Drexel-boulevard $47.50
3962 Ellis-avenue $45
4003 Ellis-avenue .... $45-$47.50
800 E. 49th-street .... $40-$45
817 E. 50th-street .... $40-$42.50
4021 Ellis-avenue $42.50
4233 Ellis-avenue $37.50
812 E. 46th-street .... $37.50-$40
FIVE ROOMS.
5635 Maryland-avenue $52.50
800 E. 51st-street $50
4229 Ellis-avenue $45
SIX ROOMS.
1024 E. 46th-street $67.50
4743 Ingleside-avenue $65
5336 Woodlawn-avenue $65
4710 Ingleside-avenue $60
SEVEN ROOMS.
4712 Ellis-avenue $85
5913 S. Green-street, house $40
EIGHT ROOMS.
4752 Ellis-avenue $150
GET THE RENTING GUIDE.

Rent Early
for Choice Apartments.
JOHN M. McCLUN
217 W. 63d-st. Went. 1844.
2 ROOMS.
336 W. Marquette-rd. Refrig.; Oct. 1st. $30
6636 Yale-av. G. E. refr.; inador; Oct. 1. $35
5915 Union. Free refr.; inador; Oct. 1 ... $35
3 ROOMS.
6850 Normal. Refr., inador; now [subl.] $40
211-13 W. 63d. Remodeled [avail. now] $30
4 ROOMS.
6654 Stewart-av. Refr., sun par.; Oct. 1. $45
6852 Normal. New bldg.; refr.; Oct. 1. $47.50
7022-24 Perry. Ref.; inador; Oct. 1. $40-$42.50
328-34 W. 64th. Refr.; Fr. wind. $45
311 Englewood. Ref. [will sub.]; Oct. 1. $37.50
346 W. 77th. 2d. Refr.; yard; Oct. 1. .. $37.50
5 ROOMS.
6640 Stewart. Refr., sl. por.; yd. [now] $55
6359 Stewart. Refr., sl. por., yard [now] $60
7657 Stewart. Refrigeration, yard; now and Oct. 1 .... $40-$45
6812-14 Normal-bl. Ref., sun p.; Oct. 1. $52.50
6 ROOMS.
436 W. 66th, 2d., cor. Ref., nw. dec. [now] $55
336 W. 64th, 3d. Refr., sun par. [now] .. $62.50
253 W. Marquette. Ref., pch., yd.; Oct. 1. $42.50

C. W. HOFF & CO.,
1348 E. 55TH-ST. HYDE PARK 2215.
4810 Dorchester-avenue .... $110 up
7-8 rms., 3 baths; woodburning fireplace.
1365-71 E. 48th-street .... $70 up
6-7 rms., 2 baths, free ref., wdb. firpl.
1358 E. 47th-place $70
6 rooms, 2 baths, electric refrigerator.
5463 Ingleside-avenue $45
4½ rms., inador, refrig.
6048 Woodlawn-avenue $52.50
6 rms., electric refrig. Nr. I. C. and L.
5516-20 Drexel-avenue $45
5 rms., elec. refrig.
1376 E. 62d-street $35
6 rms., elec. refrig., nr. I. C. and L.
1325-31 E. 55th-street .... $32.50-$35
5-6 rms., near I. C.
1309-11 E. 55th-street $30
3½ rms., inador, refrig., kitnt.
1373 E. 55th-street .... $25-$27.50
1 rm. kit., inador, refg., also 3 rms.
5415 Cottage Grove-avenue $25
5 rms., facing park.
COMPLETE LIST AVAILABLE.

2 RMS.—$35-$40.
7508 Essex-av.—New refrig.; front $35
7000 Chappel—Frt.; free gas lite and ref. $40
4 ROOMS—$42.50.
7024 Cregier-av., 1st—Shower.
943 W. Marquette-rd.—Front.
5 ROOMS—$65-$67.50.
6832 Merrill-av.—Gl. pch., yard $65.00
7943 Essex—Tile bath, shower $67.50
7544 Kingston-av.—Extra large $67.50
6 ROOMS.
7034-38 Paxton-av.—Solarium, brkfst. rm., tile bath, shower, yard $75.00
6832 Clyde-av.—De luxe, large $87.50
SELZ & SOUTHMAN, INC.,
71-ST & EUCLID-AV. HYDE PARK 8080.

ORR REALTY CO.,
1315 E. 53d. Midway 7000
3 ROOMS.
5553 Ingleside, mod., large inador $35
5231 Woodlawn, 2 inadors, dress. cl. .. $37.50
4 ROOMS.
5304 Woodlawn, sunpar., inador, now .. $45
934 E. 56th-st., mod., lg. rms., inador .. $45
5545 Ingleside, 1st., mod., lg., inador .. $42.50
5 ROOMS.
942 E. 56th-st., mod. lg. inador $52.50
1110 E. 52d, 2d, choice, mod., lg. $75
6 ROOMS.
5135 Greenwood, 3d, mod., 2 tile baths .. $85
5143 Greenwood, 1st, modern, spacious cor. apt., 2 tile baths; poss. now $100
7 ROOMS.
5139 Ellis, 3d; 2 tile bath, sun parlor $90

5527 EVERETT-AVENUE.
3-4-5 room modern apartments; tile bath and shower, electric refrigeration, inador; near lake and park; I. C. and bus trans.; 1 blk. w. of Outer-dr. Res. mgr. on prem.

3½-4 ROOMS, $47.50.
7748-58 ESSEX-AVENUE.
Arched doorways, built-in tub and shower. Rollaway beds; newly decorated. FREE refrig. Janitor on prem. SOU. SHORE 1856.

3017 E. 78TH-ST.
3-4 ROOMS, $70 TO $90.
All rms. face lake, tile bath, shower, elevator service; res. manager on premises.

2-3-4 ROOMS
$32.50 TO $45.00.
Mrs. McCurdy. Drexel 3335.

One, Two, and Three Rooms.

6938 CREGIER-AV.
1½-2-3 ROOM UNITS.
All apartments are arranged for convenience; tile bath with shower. Three room units have large bedroom and in-a-dor bed in living room. Gas, light and refrigeration included in rental. 1½ blocks to 71st-street shopping center and Illinois Central.
PRICED FROM $40.
AGENT ON PREMISES.

5100 CORNELL-AV.
2-3 ROOMS.
Fully carpeted; tile bath and shower. Rental includes maid service, gas, light and refrigeration.
1 block to Lake and Outer-drive.
I. C., 10 minutes to loop; bus at door.
Convenient to surface lines.
PRICED FROM $52.50.

4906 DREXEL-BOULEVARD
3½ ROOMS.
Free refrigeration, filtered water, automatic temperature control; canvased walls; tiled bath-shower; large rooms; extra closet and pantry space. Agent on premises.
GEORGE S. LURIE CO.
160 N. La Salle. Fra. 0370.

2 ROOMS, $32.50 UP.
4726-40 WOODLAWN-AVENUE.
Fireproof bldg.; newly decorated; inador beds, elec. refrig.; ½ blk. to transp. and stores; 2 blks to I. C. Agent on premises. DORCHESTER 5403.

4511 LAKE PARK-AV.
Attrac. 2 rm. apt., 1st flr.; beau. decor.; in well kept bldg.; $37.50; gas and refrig. free. Furn. apt. avail., $40; near I. C. and surf. Agent on premises, or Hyde Park 2525.

— LARGE 3-3½ ROOMS — FROM $45 —
With extra bed, free gas and refrig., etc. Moderate rentals. Now and Oct. 1st; in the Seville Court apts., northwest corner 73d place and Jeffery-avenue. Plaza 5451.

— — LARGE 1-2-3½ RMS. — $35 UP — —
With extra bed. Electric refrig., free gas in new elevator building. Moderate rentals. In the Wilshire apartments, 6450 Kenwood avenue. See mgr. Dorchester 6705.

— — — 2 ROOMS SOUTH SHORE — — —
2539 E. 75th-street.
2 rms., shower, dressing closet.
2 rms., dinette, kitch., $35.
Open. Agent there.

2 AND 3 ROOMS.
720 E. 79th-st.—Free refrig., tile bath, shwr. 2 rm. units have bedrms. Rental $40-$45. Phone Sag. 3763.

SUBLEASE—2 RM. APT., FREE FRIGID., gas, elect., $35; good transp. Call Sun. or after 6 p. m., 917 E. 47th. Czech. Apt. 306.

3 RMS., $40, 1ST FLR., CANV. WALLS in-a-dor, shwr., G. E. refrig., thru ventil., elec. washer; I. C., surf. 8040 Drexel, Oct. 1.

3½ RMS. — FURN. OR UNFURN. IMMED poss.; reas. rental. 6152-58 So. Park-av.

3 RM. APT., 2D FLOOR, FREE REFRIG. AVAIL. SEPT. 1. KENWOOD 2762.

1 RM. WITH KIT. IN BASEMENT—GAS, elec. incl.; $20. 7934 Drexel. Vin. 0553.

3 RM. APT. OVERLOOKING LAKE. AVAIL. Sept. 1. Nr. I. C.-Pk. 5519 Everett, 3rd.

TO RENT—APARTMENTS—SOUTH.

Four, Five, Six Rooms, and Larger.

SKYSCRAPER
apartments overlooking lake and outer drive.
5-6 Rms., 2-3 Baths
A few choice apartments available for Oct. occupancy . . . including free refrigeration, filtered water, 24 hour elevator and doorman service . . . located near beach, bridle paths, tennis courts, parks, golf courses . . . 10 minutes to loop via I. C. or Outer Lake drive.
5000 CORNELL AVE.
See resident manager.

Jeffery-Cyril Apartments,
7144 JEFFERY-AVENUE.
6 rooms, 3 baths .... $95-$125
Immediate or Oct. 1st occupancy.
Modern, spacious apartments which give you a lot of comfort and many conveniences. Building service is efficient and courteous. Good transportation.
Ross, Brown & Fleming
MANAGING AGENTS.
919 N. Michigan-avenue. Whitehall 7373.

South Shore Villa
6 ROOMS, 3 BATHS, $125 UP.
5 ROOMS, 2 BATHS, $90 UP.
8 ROOMS, 3 BATHS, CORNER, $160.
LARGE ROOMS, OVERLOOKING SOUTH SHORE COUNTRY CLUB AND LAKE. DECORATE TO SUIT. AGENT ON PREM.
69th and S. Shore-drive.

5 RMS., $57.50 TO $65
7036-42 OGLESBY. 7037-43 CRANDON.
2301-47 E. 70TH-PLACE.
Corner apts. All outside rms.; completely decor. White woodwork, new stoves, showers. Nr. Jackson Pk. lake, schls., churches, shop center, I. C. and bus transp. See Mr. C. R. Corbett, agent, 7037 Crandon. Dorch. 6132.

5300 GREENWOOD-AV.
S. W. CORNER 53D-STREET.
1027 E. 53d-st., 2d, 4 lge. rooms $50.00
1029 E. 53d-st., 1st, 4 lge. rooms $47.50
Mod. bldg.; sun parlor; refrig.; dec. to suit; near I. C., bus, surface, and U. of C. Available Oct. 1st. See Jan. or
PAUL A. HAZARD & CO., INC.
1540 E. 53d-st., R. 6, 2d Fl., Dor. 7800.

SOUTH SIDE HEATED.
6801 S. PARNELL, 3D FLOOR.
7 rooms $47.50
SEE JANITOR OR
D. L. OLCESE & CO.,
10 S. La Salle-street. Franklin 8384.

6 RMS., 2 BATHS, $75.
8339 INGLESIDE-AV.
Mod. throughout, large light rms., gar. includ. Newly dec.; immed. poss. 22 min. to loop via I. C. Nr. schls., shops, etc. Gentiles. Stewart 8291.

4-5 ROOMS, $60-$70.
5514-26 CORNELL-AVENUE.
White woodwork; built-in tub and shower, elec. refrig.; linol.; newly decorated; 2 blks. to park, bus, I. C., shops, and surface lines. Janitor on premises. DORCHESTER 5402.

5 ROOMS, 2 BATHS, $110.
5331-41 CORNELL-AVENUE.
Living rm., 15x26; newly decorated; ivory woodwork, canvas walls, linoleum on flrs. Only 1 blk. to I. C., bus, and park; 2 blks. to lake. DOR. 5403.

7 Rms., Modernized Thruout.
4722 Ellis-av.; 3 bath rms., 1 is tile with shwr.; wht. woodwork thruout; modern equip.; will decorate completely to suit tenant; very reas. rental. Open for inspection Sun. or phone Sag. 3763.

5421 CORNELL
7 large rooms, 3 baths.
Overlooking lake.
One apt. to a floor.

— SOUTH SHORE AND HYDE PARK —
5 and 6 rooms; $80 to $250.
7 to 12 rooms; $100 to $425.
Elevator, 2 and 3 apt. bldgs.
Just off lake, nr. I. C. stations.
Complete List. O'Hern, Plaza 8280.

5 RM. DE LUXE APTS.
Exclusive tenancy and district.
201 W. Marquette-rd., nr. Harvard $72.50
1424 E. 58th-st., nr. Blackstone $80
Silverman, 2345 E. 71st-st. Dorchester 0700.

6 Rm. De Luxe Apt., $82.50.
Exclusive tenancy and district.
261 W. Marquette-road; 2 black and white tile baths; canvased; Rock Island transp. Silverman, 2345 E. 71st-st. Dorchester 0700.

7 ROOMS, 2 BATHS—$120.
5756 Blackstone, 1st flr., apt. overlooking green lawn, near U. of C. and I. C.
Parker-Holsman Co., Hyde Park 2525.

5 ROOMS, $45.
6104-06 Champlain—Newly decorated in very good taste; near trans. and schools. Parker Holsman Co. Hyde Park 2525.

Beautiful 6 Rms., 2 Baths.
Elevator bldg.; near U. of C. and I. C.; all south light.
Parker-Holsman Co. Hyde Park 2525.

7111 S. PARNELL-AV.
4 and 5 rooms, $37.50 to $47.50; electric refrigeration; inador beds. Modern apartments. Agent on premises.

SEE TO APPRECIATE.
5624 Dorchester, 2d; 8 large rms., 2 baths; near U. of C.; will dec.; nr. I. C.; $125.
Parker-Holsman Co. Hyde Park 2525.

7321 HARVARD—$75.
6 rms. on 3d flr. of well kept 3 flat; newly dec.; nice large, airy rooms. See tenant on 1st, or call agent. H. P. 2525.

7859 SOUTH SHORE DRIVE.
5 RMS., 3 BEDRMS., NO DINING RM., $75; on lake and park; near I. C.; gentile. Janitor, or Hyde Park 2527.

6 RMS., 2 BATHS—$95.
1136 Hyde Park-blvd., 3d flr., 2 sunpchs., apt. newly dec. in good taste; avail. now. See janitor or Hyde Park 2525.

5 DE LUXE ROOMS—$105.
1330 E. 56th-st., elevator bldg. 6th flr., light and air on 3 sides; woodburning fireplace; Gentile. Hyde Park 2527.

6 ROOMS, 2 BATHS, $80.
5322-24 KIMBARK-AVENUE.
Newly decorated; tile bath and shower; ivory woodwk.; heated sun par. DOR. 5400.

South Shore 4 Rm. Apt.
Beaut. large rms., canvas walls, tile bath; ultra modern; 4 closets, 1st flr. Convenient to I. C. 2550 E. 78th-st. Agt. on premises.

SOUTH SHORE'S FINEST.
6 rooms, carpeted, 2 baths, breakfast room, heated garage. Shown by appointment. Phone Plaza 6754.

5 ROOMS, $57.50.
7138-40 RIDGELAND-AVENUE.
Sun parlors, refrig., glazed rear sleeping pch.; 3 blks. to I. C. and shop. S. SH. 1856.

5 ROOMS, NR. I. C., $47.50.
New stove, decorate to suit. 1306 E. 70th-street. Phone Drexel 0267.

MOD. RMS., OCT. 1, $40.
Will decorate to suit. New G. E. 1449 E. 77th-street. Phone Drexel 0267.

5 Rms., Hyde Pk. Apt., $52.50
Nr. bus, I. C., st. car, pk., and schools. New stove, dec. to suit. 1463 E. 50th. Drex. 0267.

— — — 7839 COLFAX-AVENUE — — —
6 large, gorgeous rooms; 2 baths; breakfast nook; canvas walls; garage; side drive. Reasonable. Owners, Central 1224.

67th and Maryland, $15-$18.
6647 Maryland—5 rooms, stove heat. Newly decorated. Janitor will show.

5 LIGHT, LARGE AIRY ROOMS, $35; NEWly dec.; elect. refrig. 620 W. 47th-st. Charles E. Jensley & Co. Calumet 6975.

2518 E. 72D-ST.—7 RMS., 4 BEDRMS.; excellent location. Reasonable rent. Kenneth Smyth & Co., So. Shore 7343.

5 RMS.—U. OF C. DISTRICT; 7TH FLOOR fireproof bldg.; elevator; Gentiles; see janitor, 1330 E. 56th-st. Leigh & Co. Mid. 2701.

7214 YATES-AV.—ATTRACTIVE SPACIOUS 5 rm. apt. and sun parlor; all trans.; will decorate. $60. Butterfield 3766.

4 LARGE ROOMS AND SLEEPING PORCH —Exclusive co-op. bldg., cor. Euclid and 72d-st. Gentiles. Dor. 7356.

APARTMENT, 2D; 7937 ABERDEEN; 6 beautiful modern rooms; electric refrigeration; shower; insulated; good trans.

4 RMS.—5555 MARYLAND-AV., 2D APT. Sept. 1. New G.E. refr. Table top stv. Glzd. porch. Reasonable rent. See Mrs. Kelso.

5108 WOODLAWN-AV.—ATTR. 2D APT., 5 rms., lge. sun porch, G. E. refrig. Hyde Park 5326 or Midway 6979.

4809 LAKE PARK-AV.—ATTR. 7 R. APTS. priv. front and rear pches. Reas. I. C. and surf. Mid. 6979 or Ken. 3175.

7124-36 BENNETT-AV.—4 SPACIOUS RMS., tile bath, canvas walls, new stove, new G. E. refrig.; 1 blk. I. C. Res. manager.

5 ROOMS. 7611-19 NORMAL-AV.—TILE bath, canvas walls, G. E. refrig.; Rock Isl. trans.; newly decor. Open for inspection.

4532 DREXEL—6-7-9 RM. APTS., 3 BATHS. canv. walls; nr. transp. Kenwood 8205.

6 ROOMS, NEWLY DEC., ELEC. REFRIG., exc. trans. $50. 218 W. 59th. Wen. 5123.

7134 NORMAL-BL., 2D, 6 RMS., 2 BATHS. tile kitch., free refr. Immediate possession.

ATTR. 4 RMS.—ENG. BASEMENT; NEWLY dec.; elec. refg.; $35. 7830 East End-av.

6753 CHAPPEL-AV.—4 RMS., SUN PARL., encl. pch.; 1 blk. Jackson pk.; poss. now.

7000 S. PEORIA—4 LRG. RMS.; FREE REfrig.; good transp.; poss. Oct. 1st.

6118 INGLESIDE—6 LARGE RMS., MODern; 3 bedrms.; near N. of C.; Oct. 1; $60.

TO RENT—APARTMENTS—SOUTH.

Four, Five, Six Rooms, and Larger.

1234 HYDE PARK-BLVD., 3D— 7 rms., 3 baths; liv. rm., dining room and sun parlor across front; canvased walls; auto. elevator .. $200

5021 DORCHESTER-AVENUE, 3D— 7 rms., 3 baths, sun parlor det. 3 apt. bldg. close to I. C. express .. $130

5474 HYDE PARK-BLVD., 3D— 7 rms., 2 baths; large light rms.; private rr. porch; close to I. C. express $100

1350 MADISON PARK. 6 rooms, 2 and 3 baths, canvased walls, tile bath with built-in tub and shower .... $110-$135

1357 HYDE PK. BOULEVARD, 3D— 6 rms., 2 baths; liv. rm., din. rm., and sun parlor in front $135

5527 DORCHESTER-AVENUE, 2D— 6 rms., 2 private porches, extra large and bright; U. of C. neighborhood. $67.50

1118-28 HYDE PARK-BOULEVARD. 4 rms., $47.50-$50; 5 rms., $70, Oct. 1. Tile baths, ivory woodwork, built-in tub and shower.

SWAN, LORISH & CASPERS,
1501 E. 53D-ST. DOR. 6200.
HYDE PARK OFFICE.

5100 HYDE PARK BLVD.
MODERN APT. HOMES.
READY FOR IMMEDIATE POSSESSION.
With Windswept Porches Overlooking Park and Lake.
6 Rms. with 2 and 3 Baths.
8 Rooms with 3 Baths.
Transportation Includes Illinois Central, a minute's walk. OFFICE IN BUILDING. AT 1621 HYDE PARK-BLVD.

7 RMS., 2 BA., 1ST FL., $125.
7136 COLES-AV.
3 apt. bldg.; liv. rm. 16x23, 2 tiled baths, solarium and glazed sleeping porch; newly decorated; 1 blk. to I. C., bus and So. Shr. Country club; side drive to heated car. South Shore 1857.

4 ROOMS, $57.50.
2097 E. 72D-PLACE.
1st floor, sun parlor, ivory woodwork. Built-in tub and shower, inador bed; elec. refrig.; 1 blk. to surface lines and shops; 2 blks. to I. C. sta. and shops. South Shore 1856.

4865 LAKE PARK-AV.
7 rooms; 1st and 2d apts.; 2½ baths; built-in tub; 2 fireplaces; 3 porches; G. E. refrig.; view of lake from rear; $80. Near I. C., bus, etc. See jan. prem. or
PAUL A. HAZARD & CO.,
1540 E. 53d-st., Rm. 6, 2d Fl. Dor. 7800.

4751-9 Drexel-blvd.
9-10 ROOMS; 3 BATHS.
Luxurious apartment homes. Living and dining rooms face boulevard. Rentals from $90. JANITOR, 4755 DREXEL, OR
GEORGE S. LURIE CO.
160 N. La Salle. Franklin 0370.

4 ROOMS, $47.50-$50.
7708-18 SOUTH SHORE-DRIVE.
Built-in tub and shower, inador bed, elec. refrig.; 1 blk. to playground and bathing beach; 3 blks. to I. C. sta., shops, and school. Janitor on premises. SOUTH SHORE 1856.

EXCLUSIVE CORNER
SUPERB 6-7 RM. 3 BATH APTS.
Unique, beautiful layouts and appointments. Spacious tiled sun rooms, sleeping porches. 5142 University-av. Midway 7370.

6 ROOMS, 2 BATHS.
5330 KIMBARK-AVENUE.
1st apt. Modern thruout, screened porch, large yard. Decorate to suit. Available early Sept. $77 per month.

4 RMS. IN SOUTH SHORE.
2509 E. 77th-st.; tile bath, shwr.; canvased walls; fire. plc.; plenty of closet space; inador bed. Rental $55. Draper & Kramer. 2446 E. 75th-st. Sag. 3763.

5 ROOMS, $65.
6832-34 EAST END-AVENUE.
Ivory woodwork, cypress walls, ivory decorated, linoleum; sanded floors; new sink. SOUTH SHORE 1856.

5 ROOMS, $57.50.
8241-49 ELLIS-AVENUE.
FREE refrig. Arched doorways, built-in tub and shower; 2 blocks to I. C. shops; Janitor on premises. SOUTH SHORE 1856.

5 RMS., NR. U. OF C., $55.
Sun pch.; compact layout; newly dec.; near schools, churches, close to Ray school. 1st flr. apt. 1128 E. 55th-st.; see Jan. Parker-Holsman Co. Hyde Park 2525.

8118 MARYLAND-AV.
6 rms., 3 bdrms., 2 baths, shwr., canvased walls; nr. I. C. Draper & Kramer, 2446 E. 75th-st. Sag. 3763.

DE L. SOUTH SHORE APT.
6 rms., 2 baths, tile kitchen; massive rms.; very fine loc. at 7745 Essex-av.; rent $90. Sag. 3763. Rental $90, including garage.

DE LUXE—6 LGE. LIGHT RMS., IN A 2 flat on lge. lot [101 ft.], 2 tile baths, 2 sun pches., tile kitch., stoker heat, yard, gar.; schls. 330. See Oct. 1st. Part of rent for car. truce, cor. 7927 Merrill.

3 RM. ENGLISH BASEMENT.
7739 Kingston-av., in South Shore; rental only $35 per mo. Draper & Kramer, 2446 E. 75th. Sag. 3763.

— — — — SOUTH SHORE — — — —
Extra modern 7 rm. apt. in attractive 2 apt. bldg. at 7732 Chappel-av. Rent $140. Several others. O'Hern. Plaza 8280.

7 RMS., 2 BATHS—$115.
1358 E. 58th-st., overlooking U. of C. campus, 2d flr. Woodburning fireplace. Parker-Holsman Co. Hyde Park 2525.

4 ROOM APT. MODERNIZED
New tub, sink, and stove; white woodwork; refinished floors. Unusually attractive. 6946 Cornell-avenue. See Mrs. Buchman.

5709-11 KIMBARK-AV.
5-6 room apts., Univ. of Chi. dist.; completely remodeled. New plbg. This bldg. SWAN, LORISH & CASPERS. DOR. 6200.

7224 JEFFERY-AV.
6 rooms, 2 baths, 1st floor, $75; 4 rooms, modernized, $62.50. This bldg. is available October 1st.

4 ROOMS, $42.50-$45.
6601-03 ELLIS-AVENUE.
Newly decorated; new table top stove and refrig. Janitor on prem. DOR. 5404.

8216 LANGLEY-AVENUE.
New 6 large rooms, 2 baths; canvas walls; near schools; I. C. transp. ...... Vin. 4970.

SOUTHWEST CORNER OF HARPER-AV. and 54th-pl., near I. C.—4 and 5 rms.; steam heat, refrigeration. $45-$60. Shanklin & Co., 111 W. Washington-st.

— — — — 7026 MERRILL-AVENUE — — — —
6 rms., 2 baths, sun porch; newly decorated thruout; canvas walls, tile bath. Draper & Kramer, 2446 E. 75th-st. Sag. 3763.

ATTRACTIVE 4 RMS., 2D.
Gen. Elec., white wdwork., new liv. rm. set, avail. now or Oct. 1st. 6848 South Park.

7 RMS.—3 BATHS, BREAKFAST RM.; TILE kitchen, 11 closets, elevator; most modern fireproof apt. home in Chicago, 1234 Madison Park [1300 N., 5th and Woodlawn].

WOODLAWN ARMS—FACING PARK, LOVEly large light and air, modern 4-5 rm. apts. Custom decor., elec. refrig. From $100. 5066 Woodlawn. Kenwood 0423.

7716 CORNELL—6 RMS., 1ST; GAR. $58.50. 11327 S. Michigan-av., 6 rooms ...... $35.00. Silverman, 2345 E. 71st. Dorchester 0700.

811-33 E. 46TH-ST.—MOD. 4 RMS. $37.50; paneled walls, cross-vent.; free refrig.; porches; furn. or unfurn. Jan. on premises.

— 6809 CORNELL-AV., 1ST—5 ROOMS — Sunparlor, tile bath, shower. Decorate to suit. Possession now. Dorch. 3840.

1948 E. 72D-PL.—3D—6 LGE. LIGHT RMS. Solarium, tile bath. Elec. ref. 2 baths. $85.00. Dorchester 5500 or Mid. 8357.

1708 E. 69TH-ST., 2D.—5 LG. OUTS. RMS. Large rear porch, elec. ref. Nr. I. C., school, mkts. 1 blk. park. See Jan. or Fair. 7800.

4420-28 DREXEL-BLVD.—4 RM. APT. MODern; 3 bedrms.; canvas. .... OAKLAND 7197.

7112 HARVARD-AV.—4 LARGE, LIGHT rooms, sun parlor, all modern. Reasonable. See janitor.

1103 E. 65TH-ST.—MOD. 5-6 RM. APTS., white wdwk. Reas. Arthur Weinreb, 32 W. Randolph.

7645 S. THROOP—5 RMS. MOD. APT., slp. pch., Frigidaire. Stwt. 1148.

8530 BENNETT—6 RM. MODERN; VACANT now. 1 blk. I. C. Sagamore 4445.

5 LG. RMS.—ELECT. REFRIG.; SLEEPING screened back pch.; garage. 7933 Manistee.

AVAILABLE NOW—7 RM. APT. LKE. HM.; firepl. Nr. I. C. Ideal trans. Cheap.

7740 PHILLIPS-AV.—6 RMS. BRK. NK. canvas walls, 2 baths. Hyde Park. Vacant.

WOODLAWN-AV.—6636—5 LG. LIGHT rooms. Decorated to suit; $45.

7701 GREEN—5 ROOMS, CORNER; $35. Silverman, 2345 E. 71st-st. Dorch. 0700.

SO. SHORE—6-7 RMS.—SUN. NOOK, SHOWER tile bath, elec. ref. $80. Phone 3761.

EXCL. CO-OP.—5 RMS., COUNTRY club location; elec. refrig. Dor. 7911.

UNIVERSITY, 5126—1 RM., 2 BATHS. baths; canvas walls; nr. I. C.

635 W. 69TH—5 LGE. RMS.; STM. heat. elec. refrig. Inq. Dor. 7913.

De luxe 6 rms., 3 baths. 1st. $95.

— — — 7317 LUELLA-AVENUE — — —

9053 DANTE-AV.—OCT. 1—MOD. 5 ROOM apt. Steam heat. Rock Island. Sag. 3763.

5512 KIMBARK-AV.—6 RMS. 2 BATHS; elec. refrig.; adults. Hyde Park 7045.

TO RENT—APARTMENTS—SOUTH.

Four, Five, Six Rooms, and Larger.

THE CLOISTERS
Dorchester at 58th.
OFFERS TO EARLY COMERS THE CHOICE OF THREE APARTMENTS OF 6 ROOMS:
5 rms., 1 bath, 6 closets. Real fireplace, same scale large apartments.
6 rms., 3 baths, view of lake and university, 1 bath has tile stall shower, real fireplace, too.
7 rms., 3 baths, up high and full of sunlight. Looks out upon the gothic towers. Fireplace burns wood.
The Cloisters have been 100% full of satisfied tenants for the past year and will be Oct. 1. These apartments will go quickly.
MIDWAY 5811.

Apts. for Immed. Possession.
6 ROOMS.
6831 East End-av.; spac. rooms; tile bath; shower; extra lav.; gar. incl. $75
5 ROOMS.
6747 Clyde-av.; ultra modern; beaut. bathroom; ivory trim; glazed porch $70
5432 Woodlawn; spacious rooms; ample closet space; tile bath; shower $60
4 ROOMS.
7327 Essex-av.; 2d frt. apt.; ivory wdwk.; shower; linoleum in kitchen; new G. E. ref. $47.50
7019 Merrill, 3rd; canv. and craftex walls; tile bath; sh.; in-a-dor $50
WILLIAM FLECK & CO.,
1133 E. 63d. Regent 6550.

RUSKINHALL APTS.
5715 KENWOOD-AV.
DE LUXE 7 ROOMS, 3 BATHS.
NEAR U. OF C. CAMPUS AND SCHOOLS. LARGE, SUNNY ROOMS, GLASS ENCLOSED SHOWER, CEDAR CLOSETS, GOTHIC GALLERY, TILE KITCHEN, ELEVATOR. WILL DECORATE TO SUIT. DOR. 7900.

4-5 ROOMS
$55-$60 UP.
SOUTH SHORE.
In 1st class mod. bldg., near schools; splendid kitchens [no gas, coal]; I. C. trans. Agent on prem. 2305 E. 70th-street.

CRANDON SHORE APTS.
4 ROOMS, $52.50 UP.
5 ROOMS, $65 UP.
FINEST LOCATION; SOUTH SHORE DIST. LGE. RMS. NEW G. E. REFR. STOVES. DECORATE TO SUIT. AGENT ON PREM.
N. W. Cor. 68th and Crandon

4 ROOMS—2 BEDROOMS.
Dinette-kitchenette; completely remodeled and decorated in the new style. New electric refrig., new stove, new plumbing. Ready now! $40 and $32.50.
1352 EAST 63D-STREET.

5 ROOMS, $65-$67.50.
7548-58 COLFAX-AVENUE.
Canvas walls, ivory woodwork, tiled baths and showers, refrig.; newly decorated; 1 blk. to I. C.; 1 blk. to beaches. Janitor on premises. SOUTH SHORE 1856.

6 ROOMS—2 BATHS.
6740 Clyde-av.; fine South Shore loc., nr. Jackson park and lake; tile bath and shwr.; newly decor. thruout; very reas. rental. Open for inspection or see Draper & Kramer. 2446 E. 75th-st. Sag. 3763.

7 ROOMS—3 BATHS.
5036 Drexel-av., newly decor. throughout; floors refinished; refrigeration; all rms. very large and light. Truly a magnificent apt. at rental of only $75. Open for inspection Sun. or call Saginaw 3763.

5 ROOMS, $65 UP.
7757-59 PHILLIPS-AVENUE.
Cor. bldg.; newly decorated; white woodwork; inador beds, tile baths, built-in tub and shower, elec. refrig.; 1 blk. to I. C.; 1 to surface lines and shops. SOU. SH. 1856.

South Shore 6 Rm. Apt.
Beaut. large rooms; canvas walls; 2 fine baths [tile]; ultra modern. Many closets. Convenient to I. C. Reasonable. 7750 Colfax-avenue. Agent on premises.

UNUSUAL
7 ROOMS, 3 BATHS. Ultra modern. Living rm., din. rm. across front; bedrms. in rear. Exceptional value. 4728-30 Ellis-avenue. Mr. Wittert, Atlantic 3780.

3 ROOMS—$55.
7026 Merrill-av., nr. I. C. station; sized, sleeping porch; newly dec.; at a reasonable rental. See agent on premises Sun. or phone Saginaw 3763.

5 ROOMS, $42.50.
910-14 E. 62d-street; refrig.; well kept bldg.; near L and surface lines. This for immediate occupancy. See janitor any day. Agent on premises. Hyde Park 2525.

6460 CLAREMONT—4-5 ROOMS; CORNER apartment; outside rooms; modern thruout. Agent on premises. $45-$55.
JOHN R. O'CONNOR,
1663 E. 79th-street. South Shore 7300.

TO RENT—APARTMENTS—SOUTHWEST.

Four, Five, Six Rooms, and Larger.

3113 W. 63D-ST., 6 ROOMS, 2D $50
Silverman, 2345 E. 71st-st. Dorchester 0700.

TO RENT—APARTMENTS—NORTH.

General List.

Open for Inspection!
The apartments listed below are now open for your inspection. All are modern, with many comforts and a pleasing arrangement of rooms. Building services are excellent. Schools, all transportation and shopping sections are conveniently near.
APARTMENTS.
1601 N. Troy-street, 3½ rooms $37.50
6-10 E. Elm-street, 4 rooms .... $62.50-$70
2331 Farwell-avenue, 4 rooms $72.50
72 East Elm-street, 6 rooms $125.00
APARTMENT HOTEL.
WINDSOR-WILSON APT. HOTEL.
915 WILSON-AVENUE.
$11 per week or $42.50 per month.
CALL MISS EMERY ANY WEEK DAY FOR FURTHER DETAILS.
Ross, Browne & Fleming
MANAGING AGENTS.
919 N. Michigan-avenue. Whitehall 7373.

TEN WEST ELM
"An Address of Distinction"
New 20 story fireproof apartment home. 1100 north, 1 block to lake, drive, bus, shops. Closet layouts, canvased walls, carpeted floors, full size kitchens, dinettes, dressing rooms, and G. E. refrigerators.
SELECTED TENANTS—No Dogs Permitted.
2 ROOM APT. .... $55 UP
Has large living room with in-a-dor or twin rollaway beds, dinette, kitchen, dressing room.
3½ ROOM APT. .... $77.50 UP
Has living room, bedroom with in-a-dor bed, bedroom and closet, dressing room, dinette and kitchen.
4½ ROOM APT., 2 BEDROOMS $125
2 ROOM SKY STUDIO APT. $125
RESIDENT MANAGER, WHITEHALL 5121.

Summer Comfort
Lake breezes—bathing beach—bus line—all within one block. Large, light, airy rooms. Elevator service—running filtered ice water—all contribute to a comfortable life on hot summer days and are obtainable at very reasonable rentals in our modern fireproof building.
2, 3 AND 4 ROOM APTS.
1039 HOLLYWOOD-AV.,
Cor. Kenmore-avenue.
TEL. LONGBEACH 3037.
A courteous manager will welcome your inspection.
Cook & Jackson, Inc., Mngmt.

NEAR NORTH SIDE
3 room duplex in Italian Court. 3 room bungalow in Malbry Court. 6 room studio apartment with a little garden lying over the housetops, and other attractive apartments and daytime studios.
COOK ESTATE.
161 East Erie-street. Superior 2875.

7826 EASTLAKE-TER. — LAKE APT. — 5 lge. rms., 2 tile baths, shwr., priv. beach, free refrig. Gentiles. Howard 1...

2010 FOSTER—3-4-5 RS. FREE REF. 1 bl. to schl., sur., bus, L. W. E. El. 2d.

6404 N. HERMITAGE—3-4 R. COR. BLDG. Newly dec., free ref., $40. See Peterson.

JUNIOR-TERR., 735—3½ AND 4½ ROOM apts., 1 & 2 bedrooms; in-a-door beds, elec. refrig.; in rental. $55 and up. Wellington 3000.

Wirtz, Haynie & Ehrat

New Bldg.—Imm. Poss.
1219 Granville; 4 rooms; Spanish finish living room, book niches; tile kit., bath; linoleum fl. Rec. rm. Free refrig. 1 block Granville L. Broadway surface.

— — — NEAR NORTH SIDE — — —
74 E. Walton; 3 r. and 3 r. sun b. r., garden. 163 E. Ohio; 1½ r. and kitchen, fireplace. 712 Rush; 4 r. and bath. .... $55. For inspection tel. Superior 1567.

3½ ROOMS—MODERN BLDG.; TILE BATH; 2 inadors; dressing room, refrig., new stove; 1 blk. to Lincoln Park; bus; reas. rent. 835 Surf-street.

3-3½-4 RM. APTS. $32.50 UP. FURN'D. or unfurn. all transportation. 1620 Lunt. Jarvis Park-boulevard, nr. Outer Drive. Ph. 6383.

1633 NORTH SHORE-AV.
Modern 2½ and 3½ rm. apts.; 1-2 bdrms.

DISTINCTIVE APARTMENTS, 2-18 ROOMS. RUTH McDONALD.
737 N. Michigan. Del. 7837.

5½ RM.—7078 HILLDALE, CANV. WALLS, tile bath, 2 elec. refrig. ....

(Continued on following page.)

TO RENT—APARTMENTS—NORTH.

(Continued from preceding page.)

General List.

Cochran & McCluer Co.

Established 1881.

OFFER FOR YOUR ASSISTANCE AND CONVENIENCE THEIR 1937 FALL

Rent Guide

of

Furnished and Unfurnished Apts.

MAILED ON REQUEST

THIS BOOKLET CAN BE OBTAINED AT THE FOLLOWING LOCATIONS:

MAIN OFFICE

Daily except Saturday afternoon and Sunday.

40 N. DEARBORN-ST. CENTRAL 0930.

Rogers Pk. Branch

Open Daily and All Day Sunday.

1530 MORSE-AV. ROGERS PARK 8040.

451 WRIGHTWOOD-av.

Open Daily and All Day Sunday. LINCOLN 6780.

Baird & Warner

IN EDGEWATER, RAVENSWOOD, UPTOWN, AND ROGERS PARK.

UPTOWN OFFICE

4556 Broadway. Lon. 1855

919 ARGYLE— 7 rooms, 2 baths, $75. Sun parlor, fireplace, bookcase, priv. rear porch.

4194 CLARENDON— 6 rooms, 2 baths, $85. Corner apts.: all outside rms. Newly decorated.

5159 CULLOM— 6 rooms $60. 3 apt., corner. Sleeping porch, sun parlor; gar. available.

4933 CUYLER— 6 rooms, $72.50. A real home: ivory wdwk. thruout: firepl. shwr., gar. avail.

1617 GRANVILLE— 6 rooms, $77.50. Tile ba. and shwr. stall, ivory woodwk., arched doorways free refrig. Garage available

907 SUNNYSIDE— 5 rooms, 2 baths, $67.50. Beau. newly decorated apt. Free refrig.

932 WINONA— 6 rooms, 2 baths $70. Sun par., firepl., bookcases. Newly decorated.

912 WILSON— 8 rooms, 3d apt., adults only, immediate possession.

6101 WINTHROP— 4 rooms, $57.50. Canvas walls, ivory woodwork, sun parlor, inador.

ROGERS PARK OFFICE

1349 Morse-av. Rog.Pk.1855

2 ROOMS.

1653 JONQUIL-TER.—Free gas and refrig. Near transportation $35

3 ROOMS.

1126 PRATT-BLVD.—Nr. lake and tr. $37.50
6552 N. ASHLAND—Lge. rs., front apt. $42.50
6913 N. ASHLAND—Nr. transp., lge. rs. $45
1651 PRATT-BLVD.—Showers, lge rms. $40

4 ROOMS.

1615 ALBION—Front apt. $40
1330 ESTES—Good transp., nr. lake.....$45
6657 NEWGARD—Free gas and refrig.....$45
1649 JONQUIL—Nr. lake, free refrig.....$45
1631 PRATT-BL.—Lge. rs., nr. lake. $47.50
1818 FARWELL—New bldg., colored tile baths .....$47.50 to $52.50
1621 FARWELL — Light woodwk., tile bath, lge. rms., free refrig. $52.50
1144 PRATT—Lge. rms., near lake. $52.50
1644 GREENLEAF—Modern bldg., tile bath, rollaway bed .....$52.50 to $57.50
1431 FARWELL—Modern; painted walls, inador $55
1625 LUNT—Modern; tile bath $55
1644 FARWELL—Conv. arranged $57.50
1638 CHASE—Small modern bldg. $65
1417 NORTH SHORE—4½ rms.; free gas and refrigeration $50

5 ROOMS.

7653 N. ASHLAND—Front apt., nr. L. $52.50
1645 PRATT-BLVD.—Front apt. .$52.50-$55
1631 PRATT-BLVD.—Light woodwk. $55-$60
1434 LUNT—Front; shwr. .....$62.50-$65
1320 ESTES—Blk. from lake $65
1625 LUNT—Mod. tile ba., front.....$75

OPEN SUNDAY, 11-5.

1st Offer—Finest Selection.

CHOOSE WHILE there IS a CHOICE.

2 AND 3 RM. APTS.

3640 Pinegrove. Modern; near park....$35
3413 N. Marshfield: nr. L. shops. $32½-$37½
7703 Sheridan, near lake.........$37.50-$45

4 RM. APTS.

1465 Lawrence, inador .....$35-$40
1203 Waveland. Corner bldg.......$42.50
1902 Winnemac. Ideal res. location..$42.50
610 Wellington; nr. park, trans. $46-$42.50
3642 Pinegrove. Lake, park, transp..$50.00
2425 Greenleaf. Exp. overlooking pk. $57.50

5 RM. APTS.

1053 Balmoral. 1 bl. Edg. Beach $47.50-$55
646 Oakdale. Sun rm.; unusual.......$50
1048 Ardmore. Lake, shops, transp......$70

6 RM APTS.

821 Montrose. Comp. modernized...$57.50
4447 Magnolia. Sun parlor, lge. rms. $60.00
926 Lakeside; 2 baths, sun rm., sun por. $75

O. P. CURRAN JR.

4545 BROADWAY. LONGBEACH 2821.

2000 Lincoln Park West

OPPOSITE LINCOLN PARK. 1½-2-3-4-5 ROOMS, $50-$125. Excellently maintained. 24 hour elevator service. Parquet floors. Cedar closets. Spacious well arranged suites.

PETER F. REYNOLDS, LINCOLN 3633.

180 E. DELAWARE

NEAR NORTH SIDE. 3 TO 6 ROOMS. I. M. Ryan, Mgr. Whi. 5100.

THE SUNNYSIDE,

4500-10 N. RACINE-AVENUE. Beautiful Light, Modern apartments, in high-class building; newly decorated; best transportation and conveniences; 2½ rooms, $35.

THE MARLBOROUGH

3 and 4 room apartments. $65 to $85. 2600 LAKE VIEW-AV. DIVERSEY 4400.

SHERBURNE BEACH

6259 SHERIDAN-RD. On the lake. Private beach, living room, bedroom, dinette, and kitchenette. Unusual storage and closet space; restricted.

GAYLORD APTS.

5820 KENMORE-AVENUE. 1½ rooms, 3½ rooms; overlooking lake; carpeted; utilities; nr. L. bus, shopping district; references. Longbeach 1874.

7657 GREENVIEW-AV.

3 AND 4 ROOMS, $40 TO $50. Unusually light and quiet. Well maintained building. Private yard.

734 WRIGHTWOOD.

3-4-5 room apts. 2-3 beds. Free gas. See agent on premises or call Randolph 6171.

4 RM. FRONT APT., $45.

Gas free—4½ rms. with 2 lge. bedrms. $47.50; nr. lake, L. bus. 1373 Greenleaf.

3½ AND 5 RMS.—$38 to $45.

628 Roscoe, nr. Broadway; bedrm. and extra inador; 2 blks. lake. L. V. 8345.

2½, 3½, 4½, 7 ROOMS— FACING LAKE. 1037 North Shore-av.; ultra modern; private beach; garage optional; reasonable.

1206 30 JARVIS, AT LAKE. BEAU. 2½-4-5 rooms; 3 to 6 cedar closets each; 1 blk. bus and L; priv. beach. Gentiles. Rog. 4825.

TO RENT—APARTMENTS—NORTH.

General List.

1400 Lake Shore Drive

LISTED RENTALS INCLUDE LIGHT, GAS, REFRIGERATION.

2 Rms. Liv. rm., dinette, kitnt. .$60 to $75
3 Rms. Liv. bedrm., kitnt. ...$75 to $87.50
4 Rm. Liv. r., bedr., din., kit. $82.50 to $105
5 rm. Liv. rm., 2 bedr., kit., 2 baths $142.50
6 Rms. Liv. rm., 3 bedr., 2 baths......$190

Elmer A. Claar & Co., Agt. Whitehall 4180.

THE FARCROFT

1337 FARGO-AV. 3½ Rooms 4 Rooms 5. ½ BLOCK LAKE. 13 Story Modern Building. Maid Service Available by the Hour. Large rooms. Tile bath. Rentals $65 up, include gas, light, refr.

DOVER-ST., N. E. COR. WILSON-AV.—3, 4, 6 rm. apts.; electric refrig.; modern; redecorated; $40 up. Phone ARDMORE 6162.

One, Two, and Three Rooms.

1000 LOYOLA

"ON THE LAKE."

DIRECTION John W. Murray 6469 Sheridan-rd.

PRIVATE BEACH
2 BLOCKS LOYOLA "L"
ELEVATOR
FIREPROOF BUILDING
2 ROOMS—$50 UP
3 ROOMS—$75 UP
UTILITIES FURNISHED
NEW REFRIGERATION
FULLY CARPETED

MRS. C. MARSHALL, RESIDENT MGR.

517 OAKDALE-AV.

2 Room Apts., $47.50 Up.
3 Room Apts., $57.50 Up.

These beautiful apartments consist of living room, bedroom, dinette, and full sized kitchen. Rentals include carpeted floors, gas, and electric refrigeration. This is a strictly unfurnished, elevator bldg.

Resident Manager. Bittersweet 3430.

MANAGED BY Cochran & McCluer Co.

Fullerton-Pkwy. Towers,

415 FULLERTON-pkwy.

New 18 Story Fireproof Building. Overlooking Lincoln Park. 2-2½-3 rm. bedrm. apts., ex. inador, $55 up. Free gas and refrigeration. Parquet floors. Spacious closets. 24 hours elevator service.

Peter F. Reynolds, Lin. 1518.

422 MELROSE-ST.

1 and 3 room apts., unfurnished. Gas, electricity, refrigeration and switchboard service included in rental. Attr. roof garden; excellent trans.; ⅛ block west of Sheridan-road. Bitt. 4106.

Wirtz, Haynie & Ehrat

2330 Lincoln Park West.

2 RMS. ....$37.50-$47.50
3 RMS. ....$55-$80

OVERLOOKING LINCOLN PARK. Canvas walls, tile bath and shower.

O. P. CURRAN JR., INC., 4545 Broadway. Longbeach 2821.

2 Rms., Beau. Modern; Will

COMPLETELY DEC. AND SAND FLOORS. NEAR LAKE, GOLF, TENNIS, HARBOR 100 FT. W. LAKE SHORE-DR. AND BUS. 517 BROMPTON [3550 NORTH]. $35 UP. SEE MRS. BRADWAY.

1140 N. LA SALLE-ST.

1½-2-2½ room apartments ......from $34. 8 story buildings. Free gas and refrig. 24 hour switchboard service. John T. Wheeler & Co. Lin. 5900.

1100 N. LA SALLE.

1½-2-2½ room apts ....$37.50 up. Free gas and refrigeration; 24 hour switchboard; modern 16 story building. John T. Wheeler & Co. Div. 5230.

1400 Lake Shore-drive.

3 room apt.; living rm., bedrm., kitchenette; overlooking lake. Including inador bed, gas, light, refrigeration, $97.50. Agent, Whitehall 4180.

1100 N. DEARBORN.

2 room kitchenette apartment.........$48 up
3 room kitchenette apt. [bedroom]. $70 up

Large rms., inador beds, dressing rms., parquet floors. 24 hr. switchbd. serv. Sup. 4955.

434 WELLINGTON-AV.

1-2-3 bedroom apts., incl. light, gas and refrig.; carpeted floors; modern elevator bldg. Quiet and residential; just off drive; maid service available. Call Bit 1018.

5662 RIDGE-AVENUE.

2 room kitchenettes; inador beds, built-in cabinets. G. E. refrigeration; $32.50. See Gilbert, Apt. B-2.

2740 HAMPDEN-COURT.

2 rooms, $34 to $39.50. Mod. fireproof bldg. 2 blks. Linc. Pk.; conven. Diversey-av shops, trans. Manager on premises. Lincoln 1854.

IMMEDIATE OCCUPANCY.

Desirable modern 2 rm. apts.; newly dec. near lake; excellent transp. $35 up. 516 CORNELIA [3500 N.] Mrs. Hughes.

2 RM. KITNT. APT., $33.

5643 Magnolia corner Ridge; 1 block Bryn Mawr L surf., 3 blocks lake. Long. 9820.

838 SUNNYSIDE.

Modern 2½ rm. apts. G. E. refrig. Good transp. See janitor or phone Fra. 8383.

2 Rm. English Basement, $28

5643 Ridge, corner Magnolia, 1 blk. Bryn Mawr L and surf., 3 blks. lake. Longb. 9820.

1614 JONQUIL-TERRACE.

Large, outside 2-3 rms., 2 inadors; 1 blk Howard L; bus to door. See Janitor.

1645 N. WELLS-ST.

3½ rooms, $40. Modern apt. close to loop. Good shopping and trans. Agent on prem.

— 1-2-3 RMS. — ULTRA MODERN — 7-story fireproof elev. bldg.; col. tile baths; free carpet, gas, refrig.; 1 blk. to all trans. shops. S. W. cor. Morse-Greenview. She. 8820

3 Rm. English Basemt., $30.

551 Roscoe-st.; 1 blk. to lake; elec. refrig.; bedroom. Caulfield, Longb. 9820.

1400 LAKE SHORE DRIVE.

2 room. Living room, dinette, kitchenette; lake exposure; gas, light, refrig. included in rental. $67.50. Agent, Whitehall 4180.

445 ST. JAMES-PLACE.

At Lincoln park; 3 rooms and kitchenette; free refrigeration, inador; 15 min. loop.

622 ALDINE-AV.—3½ RMS., SUN PARLOR, steam heat, refrigeration; $45. Shanklin & Co., 111 W. Washington-st.

SUBLEASE 518 CORNELIA-ST APT 44; 2 rooms; expires March 31 1938; rent $37.50. Call Mrs. E. P. Ulatowski [Ulat].

68 E. CEDAR — UNUSUAL VALUE 2½ rms., bedrm., lge liv. rm. fireplace, carpeted; tile bath; G. E. kit.; free gas; $62.50.

2 RM. APT. IN EXCELLENT BLDG.—JUST redec.; conv. all trans.; elec. refrig.; attractively priced. 737 Belden-avenue.

SMART 1 RM. APT.—MODERN ELEVATOR bldg.; free gas, refrig.; ½ blk. Shoppers L, bus, lake. 1345 Jarvis [7400 North].

ATTR. 1 RM. STUDIO—BATH AND KIT.: wood b. firepl.; reas. 1415 N. Dearborn.

2323 COMMONWEALTH-AV. 3-3½ RMS. New dec ½ blk Lin pk. 15 min lp Reas.

SUBLEASE 3 RM. KITNT. OVERLOOKING lake. Available now. Bittersweet 4106.

2½ RM. BEDRM. APT.—NR. LAKE, L. BUS surf.; reas. rent. 5050 Sheridan-road.

3 RM. APT.—EL. REF. LIGHT 3RD; $35. 4844 N. ROCKWELL-STREET.

SUBLEASE—3 ROOM MOD. KIT.; GOOD trans.; reas. Froid, 1258 Winona, Edg. 4027

3 LT RMS.—NEW G. E. REFRIG.; LGT. gas; newly dec. 1334 N. State-street.

3 ROOM KIT.—FIREPROOF BLDG.; ELEV. service. Janitor. 1673 Pratt-boulevard.

2 3 RM. KIT.—FREE REFRIG.; NR L BUS. Janitor, 1365 Greenleaf-avenue. R. P. 6360.

2 ROOM KITNT.—FREE GAS AND REFRIG. Ideal locat.; immed. poss. 1717 North Shore.

2½, $32—3½, $40—1218 VICTOR-AV. FREE refrig. Modern. [5800 North.]

1544 N. LA SALLE—LT. 3 R.; ELEC. REF. 2d; overlks. court; $30-$35. Inq. 1542.

SUBLET—LOVELY 4 RM. APT., $52.50. 6001 Winthrop-av. Edgewater 3343.

Four, Five, Six Rooms, and Larger.

NORTH EDG.—COR. 5 LG. LT. RMS.—1 block to lake, L; reas. Briargate 6085.

4-5 RM. APT., STM. HT., ELEC. REFRIG. Mod. cor. bldg. Reas. 5759 N. Rockwell.

4-5 RMS., SUN PARLOR, OCT. 1 POSS. Restricted. Nr. L-Lake. 1317 Farwell.

4 ROOMS—SUN PAR. AND DINETTE. 2 bdrms. 3d Flr. East. 1263 North Shore-av.

700 RUSH—DESIRABLE 7 ROOM STUDIO —Bath and Pullman kitchen. Reas.

TO RENT—APARTMENTS—NORTH.

Four, Five, Six Rooms, and Larger.

INSPECT THESE FOR A BETTER APARTMENT

900 N. Michigan-avenue.

7 and 8 rooms $275
4 rooms, 2 baths, duplex apartment.....175

Upper Michigan-avenue location is attractive. Apartments, as well as building facilities and services, are exceptional.

399 Fullerton-parkway.

8 rooms, 3 baths $210
9 rooms, 4 baths 250

These vacancies are the first in a long time. The apartments face Lincoln Park.

70 E. Walton-street.

4 rooms, 1 bath .....$ 90
5 rooms, 2 baths.....115
7 rooms, 4 baths.....180

Delightfully bright and airy apartments with a view of the lake.

70 E. Cedar-street.

7 rooms, 3 baths $175

In the Gold Coast district. An andress of prestige.

200 E. Pearson-street.

6 rooms, 3 baths $165

Attractive corner apartment.

CALL MISS TEMPLEMAN ANY WEEKDAY FOR FURTHER DETAILS.

Ross, Browne & Fleming

MANAGING AGENTS, 919 N. Michigan-avenue. Whitehall 7373.

APTS. NEAR THE LAKE.

Cool breezes; park, bathing beaches, AT prices you can afford.

4 ROOMS.
1236 Carmen-av.; sun parlor.........$42.50
5 ROOMS.
5022 Winthrop; newly remodeled.....$65.00
6 ROOMS.
7655 Sheridan-rd.; 2 baths; choice....$77.50
7 ROOMS.
901 Ainslie; 2 baths; newly remodeled...$95

ARTHUR KRUGGEL & CO., 4865 Broadway. Longbeach 5531.

3429 N. Marshfield-av.

4 RM. APTS., $40.

Newly decorated, lge. light rms. Well maintained, modern bldg. Large frigidaire, inador beds. Nr. schls., all transportation. Excel. shopping facilities. See agent in bldg.

C. WALLACE JOHNSON, Inc. 7 S. Dearborn-street. Dea. 7961.

OVERLOOKING LAKE,

1320 Birchwood.

Beautiful large, light, 4 room apt. in restricted bldg. Excellent view of lake from every room. Ping-pong room and screened veranda in bldg. See J. J. Fahey, resident manager.

7105-19 N. PAULINA-ST.

VERY ATTRACTIVE 5 RM. APTS., $57.50 and up. Agent on prem. Call Univ. 4400.

Wirtz, Haynie & Ehrat

510 MAIN-ST., EVANSTON.

3650 Lake Shore-drive

4 ROOMS, 1 BATH.....FROM $70
5 ROOMS, 2 Baths.....$95

Overlooking Lincoln park and lake; golf, bathing, riding, tennis, and other recreations. Cross-ventilation; bus at door. OPEN FOR INSPECTION OR CALL BUCKINGHAM 1855.

424 MELROSE-ST.

6 ROOM APTS. 24 HOUR ELEV. SERVICE. ELECTRIC REFRIGERATION FURNISHED. ATTRACTIVE RENTAL.

Wirtz, Haynie & Ehrat

442 WELLINGTON

8 and 9 rooms. Plenty of closet space. 5 and 6 baths. Commission to brokers. See agent on premises or call Randolph 6171.

Modern 4 and 6 Rm. Apts.

Avail. for immediate occupancy or Oct. 1. 1207 Farwell, elec. refrig., L and bus, 1 block from lake. Agent on premises or call DRAPER & KRAMER. 2262 Devon. Rog. Pk. 8130.

6 OR 7 ROOMS—1ST OR 3RD FLOOR BEAUTIFULLY ARRANGED, SUITABLY DECORATED TO YOUR NEEDS. WITH LARGE ROOMS AMPLE CLOSET SPACE. LIGHT AND AIRY. PRICE REASONABLE.

5057 SHERIDAN-ROAD.

EXCLUSIVE 5 ROOM APTS. IN ROGERS Park, facing 20 acre pk.; canvas walls, tile baths, cab. kitch. refrig. incl. Swim. pool, recreation rooms. $92.50. Studio L. R., $95. Oct. 1. Gentiles. 2440 Estes or Well. 3000.

4880 SHERIDAN-ROAD.

High grade 6 room corner apt., 2 baths, large living room, G. E. refrig. Near lake. L. bus, and surface lines. $72.50. Lon. 8833.

2415 LUNT-AVENUE.

Lovely large studio apt. 6 rms., 2 tile baths. Must be seen to be appreciated. H. F. PHILIPSBORN & CO. FRA. 8395.

429 ALDINE-AVENUE.

5 rooms, 2 baths $87.50; unusual layout; near parks, schools, transp. Buck. 1855.

4404 DOVER-STREET.

Modern 6 rm. apt. and sleeping porch; tile bath-shower; new refrig.-stove. Long. 2133.

4 ROOMS, EXTRA BED, $40.

1756 Berteau, cor. Hermitage, 2d apt.; nr. L, surface, steam. Longbeach 9820.

5234 N. ROCKWELL—4 ROOMS, ARCHED doorways, tile bath $47.50, including gas light and refrigeration. Walter E. Carlson, 2312 Devon. R. P. 3467.

1615 WALLEN-AV.—4 AND 5 RS. MODERN flats; free gas. Good light, air. Elec refrig. GEORGE J. KAPPES, 3167 N. CLARK-ST.

4-5 ROOMS—$45-$55.

6519 Newgard, 2 blks. Loyola L, bus, and car. EXTRA INADOR. Briargate 4188.

6 Rooms, 2 Baths, Refrig.

Modern; shower; blk. bus. Loy. L exp.-surf. Scrnd. pch. Nr. lake, schls. 6320 Magnolia.

914 WINONA-AVENUE, NEAR SHERIDAN-road—Beautiful 6 rms., porch, steam heat refrigeration; reasonable. See janitor or Shanklin & Co., 111 W. Washington-street.

7 RMS., 2 TILE BATHS.

4629 Dover—Beau. lge., light, quiet 2d flr. in 2 apt. Sept. or Oct. 1. Lon. 1856.

6 RMS., STEAM HEAT, $35.

3057 Seminary, 2d fl., cor. Barry, newly decor., quiet neighborhood. Agent on prem.

10 Room Apartment

near Lake Shore-drive, 6th floor; 4 baths, elevator; view of lake. Lake View 6480.

6 RMS. AND GARAGE, $65.

2027 Berwyn near Damen; 1st apt.; sleeping porch, electric refrig. Longbeach 9820.

1218-20 ALBION-AVENUE.

7 rooms, 2 baths; well maintained bldg. nr. Loyola L, stores, school; $77.50-$82.50.

5448 KENMORE-AV.

4 rooms, built in bookcases. Unusually light and spacious. Free refr. $45-$47.50

FIVE LARGE, BRIGHT ROOMS ENCLOSED sun parlor and htd. slp. por.; block to Loyola "L," bus lines; Gentiles. R. P. 5360.

4 ROOMS - ULTRA-MODERN; CANVASED panel walls; tile kitchen bath, shwr. lge clos. newly dec.; all trans. 1352 Carmen

5 ROOM, SUN PARLOR, OVERLOOKING lake; 5921 Kenmore-av. All transportation Office building.

1705 WALLEN—4 LT. RMS., 1ST FLR. Electrolux, etc., sacr. to May 1, $37.50. Key Weber, 1709, 1st fl., weekdays.

— — — 1466 WARNER-AVENUE — — — 6-rm. apt comp. dec. elec. refrig.; $42.50. Associated Rlty. & Mgt. Co., 2112 Lawrence

1132 MORSE-AV. — OVERLOOKING LAKE and park 5 light rooms with study, sunroom; encl. porch.; all tran. Shel. 5014.

1853 HAMMOND-STREET—NEAR LINCOLN Park 5 rooms; electric refrig.; $42.50. Walter E. Carlson, 2312 Devon. R. P. 3467

661 IRVING PARK-BLVD.—6 ROOMS 2 baths; 2d fl.; near lake; $85; avail. Sept. 1. Walter E. Carlson, 2312 Devon. R. P. 3467

727½ ALDINE-AV.—5 RMS. STEAM HEAT light attractive apt.; $35. Agent on prem or call Irving 1808.

MOD. 4-5-6 ROOM APTS. $47.50 UP—IMM poss.; offices in bldg. 743 Irving Park blvd. [Open 1-5 Sunday.] Lake View 7671

ATTRACTIVE MOD. 4 RM. WITH OR without furn.; carpeted; venetian blinds. Addison at Lake Shore-dr. State 9482.

100% REMODELED 6 RMS., 2 BATHS glazed porch 7710 North Marshfield-av.

SUBLET 6 RMS. AND ENCL. PCH., ELEC refr.; $55; exc. trans. Sunnyside 6904.

6 LGE. LT. RMS., TILE BATH. DEVON-Western $65. 2213 Highland, 2d. Bri. 4731

6 ROOMS—STOVE HEAT; NEWLY DECORATED; enclosed porch. 1624 Carmen-av.

5 RM.—SUNP. PCH., TILE BTH., CANV walls. $62.50. 1755 North Shore. Ros. 752

7 RMS. — DE LUXE, 3 TILE BATHS AND shwr.; nr. lake; all tran.; $125. Well. 1102

6 MODERN RMS., SUN PAR.; EL. REFR. $60; near schools; all trans. 4427 Beacon

FULLERTON PKWY. 601 — 5-6 LARGE rms., 2 baths. Refrig. imm. poss.; 2 pchs.

5 RMS., 3D—G. E. REF., SLP. PCH., ARCH doors. Gentiles. 1625 North Shore-av.

2723 THORNDALE, COR. FAIRFIELD—4 rms. G. E. refrig.; surf.; Oct. 1st; adults.

5 LIGHT RMS.—G. E. REF., STEAM HT.; $35; near "L." 1123 Fullerton-avenue.

1330 BIRCHWOOD—4-5 ROOMS [2 BATHS], sun par.; near lake, trans. Rog. Pk. 0541.

TO RENT—APARTMENTS—NORTH.

Four, Five, Six Rooms, and Larger.

Marshall Field Garden Apartment Homes

RENTAL SCHEDULE.
3½ rooms $50.
4 rooms $47-$55.
4½ rooms $60
5 rooms $60-$65.
6 rooms [2 baths] $63-$73.

DOGS NOT PERMITTED

Maintain your living standards at reasonable rentals. Beautiful apartment homes; 9 minutes from Loop; amidst flowered gardens. FINEST PRIVATE SCHOOL FOR YOUR CHILDREN. Supervised playgrounds, playrooms, adult recreational center; garage. Selected tenancy assures good neighbors. Visit model apartment. Renting office, 411 Blackhawk-st. Open from 9 to 6 p. m. daily except Saturday 9 to 12:30 noon; Sunday 2 to 5 p. m. Phone Lincoln 2121. Write for PICTORIAL BOOKLET.

7 ROOMS, 2 BATHS, $90.

6123 N. HOYNE. Canvas walls, tile kitchen and bath, elec. dishwasher, heated garage; free elec. refrig. and gas.

4-5 ROOMS, $42.50-$55.

1740 NORTH SHORE-AV. Gen. Elec. refrig.; Roll-a-Way.

5 ROOMS, $70.

1443 ELMDALE-AV. New bldg.; canvas walls, tile bath, G. E. refrigeration.

WALTER T. LARSON, 5157 N. Clark. Longbeach 7150.

4 RM. APTS., $40-$45

Well designed apts. in modern bldg. One apt. with 2 bedrms., elec. refrig. Will decorate. Excel. transp., schls. and stores. See agent in bldg.

3248 N. CLIFTON-AV.

C. WALLACE JOHNSON, INC. 7 S. Dearborn-street. Dea. 7961.

6 SPACIOUS ROOMS.

Delightfully arranged. Has 3 bedrooms, 3 baths, large closets, fireplace, French windows, glazed sleeping porch, elevator service. Fine location, just off Sheridan-road. Belmont Harbor district.

444 BELMONT-AVENUE.

INTERSTATE MANAGEMENT CORP. RANDOLPH 2566.

Remodeled Apartments.

Old ivory wood; new paper; new floors. French doors; lino. in kitch.; airy.

4 rm. apt. 4429 Clifton-av.........$42.50
4 rm. apt. 1021 Ainslie-st...........$45.00
5 rm. apt. 1015 Ainslie-st...........$50.00
5 rm. apt., large, 949 Lawrence-av...$50.00

Move in now. See these today.

550 AND 559 SURF-ST.

5 TO 8 ROOM APARTMENTS. One 8 room duplex apt. overlooking lake. All outside rooms. 15 minutes to loop. 24 hour elevator service. Walking distance park, golf links, beaches. Restricted. MRS. CROSBY. LAKE VIEW 0861.

2440 LAKE VIEW-AVENUE.

4, 5, 6, and 8 room apts. Opposite Lincoln park; 24 hr. elevator service; garage in connection; attractive rentals. Lincoln 2440.

Wirtz, Haynie & Ehrat

5 ROOMS, $50.

1955 WINNEMAC-AVENUE. Modern, corner building. All front apts. Plenty of light and air. Near schools and playgrounds. See janitor on premises. SCHIFF, WOOL & ROSENFELD, 100 N. La Salle-street. State 1920.

A LAKE SHORE HOME.

Few minutes from loop. One spacious 4 room apt., perfectly appointed, now available. Mod rental. See manager at

3320 LAKE SHORE-DRIVE.

4650-56 CLARENDON-AV.

Overlooking park and lake. 7 beau. mod. light rms., 2 baths; must see to appreciate; extra value; immed. poss. Uptown Realty Corp. Longbeach 4770.

CORNER 5 ROOM APT.

Large, airy rms., attract. decorated, free refrig., Craftex and canvas walls, shower stall. Opposite beautiful Welles Park. Exc transp. 2316 SUNNYSIDE-AVENUE.

5432 GLENWOOD, 2D FLR.

COR. APARTMENT; VERY REASONABLE. LIGHT ALL DAY LONG; EXCEL. VENTIL. INSPECTION INVITED. SEE JANITOR.

7314 CLAYTON-COURT.

4 and 5 room apts. Quiet residential neighborhood. New G. E. refrigerators. Must be seen to be appreciated. Agent on prem.

3415 ELAINE-PLACE.

Attractive apts. of 5 light rooms. With sleeping pch.; $65; good trans. and schools. To inspect call Buckingham 1854.

919-33 WELLINGTON.

5 attractive rms., completely modernized; ½ block to L and surf. lines; near good schools; free refrig.; $53 to $55.

720 WAVELAND-AVENUE.

Mod., large, light 5 rm. apt.; G. E. refrig.; solarium. Good trans. Immediate occupancy. See janitor or phone Fra. 8383.

. . . 2648 LAKE VIEW-AVENUE . . . FOUR, FIVE, SIX, SEVEN ROOMS. ONE, TWO, THREE BATHS. OPEN PORCHES, SUN ROOMS. FOR OCT. 1ST. RING FOR JANITOR.

ROGERS PARK SPECIAL.

1751 North Shore, 3d, 5 rms. with enclosed sun rm., shwr., tub; gar. opt. Lgt. 4 sides bldg. $55 with garage. Juniper 4854.

Wonderful Corner Apt.

4 large, outside, sunny rms. 6 windows in living room; 4 lge. closets, extra rollaway bed pantry, elec refrig. 1435 Pratt-blvd.

1342 ESTES-AV.

Unusually attractive 4 and 5 room apts. $42.50 to $60. Very spacious; G. E. refrig. Near lake stores, and all transportation.

5257 MAGNOLIA-AV.

1st fl., cor.; 6 lge. rms. and sun rm.; nat. fireplace; convenient to beach, L trans.; $75 mo. Inq. Sun. Klug & Co., 1507 Balmoral.

1054-56 NORTH SHORE-AV

6 rooms, 2 baths, sun parlor and sleeping porch; 3d floor; Oct. 1 possession; at edge of lake; $95.

5 Light, Modern Rooms.

New bldg., Cal. stucco walls, arches, tile bath; free ref.; 3 clos. $60. 3643 N. Grnvw.

1653 WALLEN-AV.

4 rooms. G. E. refrigeration. Built-in bookcases, cross ventilation. $37.50.

541 ADDISON-ST.

4 and 5 rooms, modern apts. ¼ block to park. 15 minutes to loop. $50 to $72.50.

4-6 LGE. LGT. RMS.—2 BATHS, SUNPAR., fireplace, bookcases, lge. closets, priv. rear pch., yard; 1 blk. lake, L, bus. 1218 Lunt. 7000 Sheridan. Rogers Park 2362.

1325-35 FARGO.

4 rms. at lake, Hi. grade; canvas walls; firepl.; tile bath, shwr.; pchs. Ex. tr. Reas.

4 ROOM 2D APT., $45.

5948 N. Paulina, near Ridge; 1 blk. Clark-st. and C. & N. W. steam. Lon. 9820.

4-5 RMS., $45-$52.50.

2116 Giddings, near Damen L sta. and surf.; FREE ELEC. REFRIG. Longb. 9820.

6 RMS. AND GARAGE, $70.

6439 N. Claremont, near Devon; large rms. FREE. ELEC. REFRIG. Longbeach 9820.

4 ROOMS, 1ST-3D, $42.50.

Bedroom and inador, tile bath and shower. October 1 poss. Adults. 1339 Ardmore.

5117 SHERIDAN — 5-6 RMS., SUNPAR., shwr., ext. lav.; nr. Pk., lake; adults; see jan.

CORNER BLDG., 2D FLOOR—4 LARGE sunlight rms.; Rollaway bed shower, free refrig.; $45. 3800 N. Western. Juniper 3858

5 BEAUT. RMS. GLAZED SLP. PCH. TABLE stove, gar.; 3 apt. bldg.; des., quiet nghbrhd. Edge 2685. 1416 Olive-avenue.

1128 FARWELL—LOVELY 4 RM. APT.; lake front; $75; Gentiles. Briargate 4746.

1328 BRYN MAWR—2, 4 RM. AND SUN par. apts., 1 immed., 1, Oct. 1, Brdway; L.

4-4½ RMS.—2 BEDRM. AT LAKE; FREE gas. $52.50-$57.50. 7221 Sheridan-road.

2010 ARTHUR 3D—6 RMS., OCT. FRT. tile bath. New stove, refr.; $65. Lon. 8762.

1941 SEDGWICK—5 ROOMS, $33, 3D. Steam heat. Near park. Lake View 6480.

5 RM., 4355 GREENVIEW-AV.—LGE., LGT. refrig.; back yd.; gd. tr.; nr. schls.; $40

1055-1016 BERWYN 1025 BALMORAL—5 rms.; Oct. 1; bus, surf.; adults. See jan.

536 BELMONT — 5 LGE. RMS.; MOD.; NR. lake; free refrig.; beau. decor. Bitt. 9854.

7 RMS.—$25; STOVE HT. 711 BRIAR-PL. Newly dec. Gage, 105 N. Clark. Cen. 3513.

4 MOD. RMS.—NEXT LAKE, PARK, BCH.; exc. trans.; very reas. 1229 Greenleaf-av

4 MOD. RMS.—WITH 2 BEDRMS. AT lake; ex. tran.; very reas. 816 Montrose.

4 AND 5 LARGE AIRY RMS.—TILE KIT. bath, shower. To see call Avenue 8680.

ATTR. COR. 4 RMS. $40. 2 BEDROOMS Steam ht. Frig. Adults. 1958 Byron.

2419 N. HALSTED—ATTR. 6 RMS., STEAM refrig.; L and surface trans.; $50.

TO RENT—APARTMENTS—NORTH.

Four, Five, Six Rooms, and Larger.

BURT R. KIELY & CO.

4202 BROADWAY, AT BUENA. WELLINGTON 3460.

6 ROOMS.

754 Buena-av., 2 baths.....$90
3723 Pine Grove-av., 2 baths.....$85
4020 Clarendon-av., 2 baths.....$60
4134 Clarendon-av.....$55
4834 Kenmore-av.....$52.50
4071 Kenmore-av.....$47.50
849 Gunnison-st.....$47.50
5201 Magnolia-av.....$47.50

5 ROOMS.

702 Gordon-terrace, 2 baths.....$100
916 Gordon-terrace.....$55
909 Buena-av.....$55
1266 Montrose-av.....$45
3700 Wilton-av.....$38.50
4000 Hermitage-av.....$37.50

4 ROOMS.

936-942 Windsor-av.....$42.50-$45

OFFICE OPEN SUNDAY, 12 TO 4 P. M.

North Side Heated Apts.

1317 ALBION—1st floor. 6 rms. and garage.....$75.00
3345 NO. ASHLAND—2d floor. 6 rms. 47.50
1148 NO. KEDZIE—1st floor. 6 rms. and garage.....50.00
1614 No. LE CLAIRE—1st floor. 5 rms. and garage.....52.50
6325 NO. CLAREMONT—5 rms., and garage.....57.50
3834 ROSOE—3d floor. 5 rms......45.00
6246 WAYNE-AV. 1st and 2d floors. 5 rms......52.50
522 OAKDALE—1st floor. 4 rms......52.50

UNHEATED APARTMENTS.

3751 NO. CLIFTON—1st floor; furnace; 5 rms.....27.50
3410 N. KILPATRICK—2d flr.; stove. 4 rms.....22.50
4695 N. KILPATRICK—1st floor, hot water. 5 rms. and garage.....45.00
3939 NO. LAMON—1st floor, hot water. 4 rms.....35.00

SEE JANITOR OR D. L. OLCESE & CO., 10 S. La Salle-street. Franklin 8384.

415 ALDINE-AV.

VERY ATTRACTIVE 5 AND 6 ROOM APTS. ELEV. SERVICE; DESIRABLE LOCATION; JUST OFF THE DRIVE.

Wirtz, Haynie & Ehrat

WELLINGTON 3000.

PENTHOUSE

Overlooking lake; 8 rooms, 3 baths; wood-burning fireplace; terrace; $275. 534 Stratford-place.

Wirtz, Haynie & Ehrat

WELLINGTON 3000.

WE CAN SHOW YOU

More apartments in one hour than you can locate in a day's time. Come or phone our office today and get first choice.

ARTHUR KRUGGEL & CO., 4865 Broadway. Longbeach 5531.

— — BEAUTIFULLY MODERNIZED — — 545 MELROSE-STREET.

5 and 6 rms., completely redecorated, new floors, tile bath and lav., new plumbing fixtures, linoleum on kitchen floors, breakfast rm., large living rooms and bedrooms, table top stoves, elec. ref.; 1 blk. Lincoln Park. Immediate possession. Open Sunday.

SUBLET

Must sublet 6 room apt. 3 baths. Completely carpeted. Elevator bldg. Lake Shore-dr. Beautiful view. Drapes and carpeting for sale if desired. Shown by appointment only. Oct 1st possession. Buck. 4466.

EDDYSTONE HOMES

421 MELROSE.

offers 3 apartments of 4 and 5 large rooms. Next to the yacht harbor. Bitter. 4127.

2946 PINE GROVE-AV.

4 and 6 rooms; tile baths, canvased walls, built-in cabinets and bookcases. Beautifully modern. $75 and $125. Oct. 1 poss. See Alcholzer. 456 Surf-street.

463 BRIAR-PLACE.

Belmont Harbor, east of Broadway near Lake Shore-drive. Modern 6 rms., 2 baths, sun parlor; rear enclosed porch. Rent $80 mo. Bisno & Bisno, 32 W. Randolph. Dearb. 7152

OVERLOOKING LAKE.

Large, light 4 and 5 room apts.; ample closet space; canvas walls, tile baths; rollaway bed, free refrig.; reasonable rent. PRIVATE BEACH. 1315 FARGO-AV.

6126 N. TALMAN-AV.

5 beautiful rooms, 1st flr. Arch openings, canv. walls, tile bath. El. refrig. Enclosed rear porch. $55. Good tran. Long. 8833.

1618 JUNEWAY-TERRACE.

5 rms., sun parlor and glazed rear porch; Howard L, nr. lake, light, airy; redec. Inq. janitor or call Fra. 0353. $53.

544 BROMPTON-AVENUE.

High grade 4-5 rm apts.; near outer drive. Elec. refrig., showers, tile bath. Immediate occupancy. See janitor or phone Fra. 8383.

6 RMS., NEAR LAKE, $95.

850 Margate-terr. [4950 N.]; 1 blk. E. Sheridan; mod. apt.; gar.; 2 ba. Lon. 9820.

4 RMS.-STOVE HEAT, $28.

5243 N. Winchester, corner Farragut; modern brick bldg. Martens, Ard. 6112.

4-5 ROOMS—$40 AND $48.

5657 Wayne, cor. Ridge; 2 blks. Bryn Mawr L and surf.; FREE REFR. Rav. 7739.

739 BROMPTON-AVENUE

High grade, beautiful, large, light 6 rms. 2 baths, G. E.; best transp. Graceland 0962

2350 LINCOLN PARK WEST

10 rooms, 4 baths; overlooking the park. Willoughby & Co. Central 5050.

1362 ASTOR-STREET.

Very desirable; 10 rooms, 3 baths. WALLACE & BECKWITH, Lake View 6480.

1504 FARGO-AVENUE.

Restricted building; 4 room apt.; tile bath; free refrig.; $45. See Hughes.

— 6835 HILLDALE—ROGERS PARK. — Exclusive 6 rm. apt., 1½ bath; lge. liv. rm., gar., sun deck; trans. $112.50. Bri. 3765

843 GALT-AV [4450 N.] AT CLARENDON-av.—4 light rooms; private porch; $42.50. H. W. CROXTON & CO. 4723 Broadway.

5 LIGHT RS., SLP. PCH., WHITE WDWK. elec. refg. 1st and 2d apts., $40-$42.50 Gar. opt. Adults. 1446 Olive-av., 3d.

ATTRACTIVE 6 ROOMS WITH GARAGE—Concession. Immediate possession. Moore. 5843 North Artesian-avenue.

2D APT.—MOD. 6 RMS.; STOKER, OPEN and encl. porches; all trans. Poss. Sept. 1. $65 mo. 4536 N. Hermitage, 1st. Rav. 1021.

SUBLET—6 ROOMS OVERLOOKS PARK, unusual value, tile shower stall, glazed porch., el. refrig. $57.50. Longbeach 6122.

MOD. 6 BEAUTIFUL AIRY RMS., 2 BATHS deluxe kit., wide lot, gar., side drive 5727 N. Campbell-ave. Rav. 6608.

5 RM. ALCOVE—ALL LGT. 1ST APT.; steam, refrig., porch, yard; 1 blk. Clark-Diversey-Brdwy. Linc. Pk.; $45. Buck. 6631.

7 LARGE LGT. RMS.—3 BATHS, 2 LGE encl. sun rms.; formerly $250, now $130. 2d. 5437 Kenmore. See to appreciate!

MOD. 5 RM. APT.—DBLE. PLUMBING, sun parlor, screened frt. porch, inador; all trans.; nr. park; $80. 754 Gordon-terrace.

—OUTSTANDING APTS. FOR PRICE— 4-5 rooms 7033½ Sheridan-rd.; $47.50 to $62.50; beau. dec.; near beach, bus, L.

6434 N. SEELEY-AV. 1ST APT., 6 LGE. lt rms., tile bath, G. E. ref., kitchen linoleum, $70 incl. garage.

HOMELIKE 2D APT. NEAR EDGEWATER beach; 6 rms., heated sleep. pch., extra lav.; $60. 1056 Foster-ave. Sunnyside 1741

5 ROOM APT. LIVING ROOM 17 FEET. Light as day; arch openings; new floors; new stove; $50.00. 949 Lawrence-avenue.

1037 IRVING PARK-BLVD.—LARGE 6 rms.; furnace heat; newly dec., $32.50.

5 RMS., SUN PARLOR, 2D FLOOR, $55. Oct. 1st. Excellent trans. 4458 Beacon-st

4 LARGE ROOMS, CORNER BLDG. TILE bath, shwr., elec refrig. 4646 N. Seeley

6 LG RMS. 2D SLP PCH. S. P. WITH HT gar., $85; 1 bl L. Oct. 1. 1234 Bryn Mar

4 RMS., $40; 6 RMS., $50. N. W. COR Sheridan-rd., Leland. Jan. on prem. Rav. 2131

6 RMS., 2 BATHS, TILE KITCHEN, CANvased walls. 136 Custer. Shel. 0923.

4-4½ RMS.—2 BEDRMS.; FREE GAS AND refrigeration. Burleson, 6610 N. Ashland.

5-6 ROOMS WITH SUN PAR. MODERN reasonable; elect. ref. 4441 Malden-st.

3516 BROADWAY—5 ROOMS, 1ST APT. $35; near park; steam heat. Lake V. 6480.

SUBLEASE MOD. 8 RMS., 3 BATHS, SUN par. Gar. Nr. lake, all tran. Edg. 6102.

6-8 ROOMS—2-3 BATHS, $70-$105; NEAR park. 700 Irving Park-blvd. Lak. 6480

HI GRADE 5 RM. APT.—6 R. EFFIC. 3D; canv. w.; til. bth. 5356 Glenwood. Sun. 6253

4 RMS., $42.50; 5 RMS., $47.50; LG., LGT. st. ht.; frig. 4430 Dover-st. Lon. 4467.

5 LRG. OUTSIDE RMS.—NEWLY DEC.; NR Howard; immed. possession. Rog. Pk. 6360.

5 LARGE RMS. IN ROGERS PARK. FREE gas and refrig. Immed. poss. Rog. Pk. 6360.

4½ RMS., 2 BEDRMS.—FIREPROOF BLDG. elev. serv. Janitor. 1673 Pratt-boulevard.

4-5 RMS.—ENCLOS. PCHS.—NR. BERWYN L lake. Oct. 1 poss. Janitor. 5325 Kenmore.

ROGERS PK. BEAU. 5 RM.; 2 TILE BATH. Outstanding apt. $85. Rogers Park 6360.

TO RENT—APARTMENTS—NORTH.

Four, Five, Six Rooms, and Larger.

DRAPER AND KRAMER

INCORPORATED. For immediate occupancy.

5 ROOMS.

6357 North Oakley. Electric refrigeration; especially arranged for apartment and office space combined $55

7321 North Paulina. Electric refrigeration; L, bus, surface $57.50

6830 North Ashland. Large rooms; fireplace; electric refrigeration; large closets $57.50

6 ROOMS.

6530 Newgard. Shower, extra lavatory, sleeping porch; L, bus and surface....$85

5811 N. Artesian. Electric refrigeration, screened rear porch, garage $57.50

5638 Wayne. Electric refrigeration, solarium, sleeping porch, yard, garage; completely redecorated and remodeled $67.50

6307 North Talman. 2 tile baths, canvassed walls, breakfast room, and garage $87.50

1219 North Shore. 2 baths, electric refrigeration; L, bus; completely redecorated and remodeled $75

7 ROOMS.

6335 North Bell, 2 baths, breakfast room; corner apartment $115

2262 DEVON-AVENUE. ROGERS PARK 8130.

3750 Lake Shore Drive

5 TO 8 ROOMS. EXCLUSIVE APARTMENTS. Large, spacious rooms; wood burning fireplace, cross-ventilation. Swimming pool. Outstanding in every way.

1016 HOLLYWOOD-AV.—4-5-7 ROOM APTS. ½ block west of Sheridan-rd. Lake view. Unusually well arranged. Large rooms. Sun and sleeping porches.....$60-$135

665 GRACE-ST.—4-5-6 ROOM APTS. 1 block west Lake Shore-drive and park. Well arranged, attractive rooms. Sun and sleeping porches. $50-$90. Graceland 6480.

215 E. CHESTNUT-STREET.

Beau. 4 rm. apt., open view, 8 windows, lge. liv. rm., bedroom, din. rm., tile bath, shwr., 3 large closets, high floor.

24 hr. swbrd., elev., office service; 18 hr. food shop; maids avail.; bus, taxi at door, or walk. dist. to loop. Gas and refrig. free.

VERY MODERATE RENTAL.

6 ROOMS

for October Leasing

4300 Lake Shore-drive

Beautiful 6 Rms., 2 Baths.

A1 NEIGHBORHOOD, NEAR BUS, "L"; SOLARIUM AND SUN PARL.; CEDAR AND 8 CLOSETS; W'DBURNING FIREPLACE; TILE BATH. WILL BE DECORATED.

916 Ainslie, E. of Sheridan.

JANITOR WILL SHOW OR CALL CENT. 6610

6227 N. MOZART-ST., 1ST FLOOR—5 RMS.; tile kitchen and bath; shower; canvas walls; Frigidaire.

PARKER & FINNEY, Inc. 38 S. Dearborn-st. Randolph 3081

1216 CARMEN-AV.

5 LOVELY ROOMS, $48. Newly decorated. Electric refrigeration. Glazed rear porch. L and surface transportation. Longbeach 8833.

5 RMS., SUN PARLOR—GLAZED PRIV. rear porch with awnings, canvas walls, col. tile bath, shower, G. E. refrig., cabinet sink, flat top full insul. gas stove, stm. heat, hot water at all times. Jan. service, 2d flr., $60. Adults. Oct. 1. 3936 N. Marshfield-av.

— — — — 5140 GLENWOOD-AV. — — — — 4 room modernized apartment. Built-in tub, shower, recessed fixtures. Modern kitchen. New color scheme. Agent on premises. PARKER & FINNEY, INC. Rand. 3081

4636 CLARENDON.

Overlooking lake and park, 5 rooms, 2 baths, corner apt.; spacious, light; canvas walls, ivory woodwork; quality building; immediate possession. H. A. Seagren.

ULTRAMODERN 6 ROOMS.

Exquisitely dec.; canvased walls, white wdwk., Venetian blinds; 2 tile baths shwrs.; breakfast rm.; nr lake ¼ blk. "L" and bus. 1129 Loyola-av. Sheldrake 1538.

1356 THORNDALE-AV. — CORNER GLENWOOD; 5 room apt., 3d fl.; all lge., light rooms; elec. refrig.; near schools, churches, shopping district, and transp.; reasonable rent; immed. poss. or Oct. 1; jan. on prem.

1400 LAKE SHORE DRIVE.

4 rm. apt.; living room, bedrm., dinette, kitnt., including inador bed, gas, light and refrig. $85. Agent, Whitehall 4180.

2630 TO 2632 LAKE VIEW-AVENUE—Conservative, handsome, homey 6-7 room apts., facing Lincoln park. Every service and equipment that makes the older apartment desirable. Janitor on premises.

10 Minutes' Walk to the Loop

5 minutes to lake; 6 sunny rooms. High ceilings; elevator. $85 to $95. To inspect phone Superior 1747.

1448 LAKE SHORE-DRIVE.

Beautiful corner apt., overlooking lake and park; 8 rooms, $250 per month. John T. Wheeler & Co. Fra. 1424.

6164 WINTHROP.

5 large rooms, near all trans., churches and schools. Encl. sun porch. $60. New. dec.

BEAU. 5 RM. MOD. ENCL. REAR PCH.; refrig.; best transp. 3028 Eastwood-av.

TO RENT—APARTMENTS—NORTHWEST.

General List.

KENMILL APTS.

3713 N. KENNETH-AV. 3½-4-5 rms. New modern bldg. Beautiful decorations. Spacious closets. Free gas. Excellent trans. Agent on premises.

4159 N. SACRAMENTO-AV.

3½ and 4 rooms, $35 to $40. Modern apts. near school; good shopping and transportation. Agent on premises.

WHY NOT INVESTIGATE?

3½-4 room apts., 2618 N. Laramie; new bldg.; free gas and elec. refg.; $42.50-$45.

FIRST—8 ROOMS, 3 BATHS. Second, 3½ rooms, large. Most beautiful in Ravenswood. 4410 N. Hermitage. Ravenswood 6630.

One, Two, and Three Rooms.

4758-66 CORNELIA-AV.—2½-3½ RMS., G. E. refrig., dinette, kitchenette, built-in tub, shower; $35-$42.50. See Janitor Waldmann or Irving 1808.

— — — — — 3½ ROOMS — — — — — 1700-10 ALBION-AV. [6600 north]. Large, light, airy apt.; in-a-dor; free gas and refrig. Agent on premises.

3½ RMS., ELEC. REFRIG.; SURFACE, BUS and surf. trans. Agent on premises. 3754-56 N. Bernard. $35-$40.

4810 N. KIMBALL—DESIRABLE 3 ROOM apt. Call Agent. State 0675.

3 ROOMS 2D FLOOR—STOVE; REFR; GARAGE; no children. 3449 Neenah.

Four, Five, Six Rooms, and Larger.

6 RMS. AND GARAGE, $70.

5712 N. Kimball, 2d apt.; bus and surf.; elec. refrig.; large rooms. Longbch. 9820.

5 RM. CORNER APT., $48.

3701 Cullom, corner Lawndale; electric refrig. Anderson, Longbeach 9820.

4748 N. SACRAMENTO-AV.

Mod. 3-4-5 rm. apts., elec. ref.; free use of elec. idry. eqp. See janitor or ph. Fra. 8383.

6728-30 Northwest-hwy.

4 rooms, electric refrigeration; cross ventilation. $37.50 and $40.

1404 N. KEDZIE-AVENUE.

5 rooms, spacious and light, overlooking Humboldt park; quality bldg. See janitor.

3834 N. RICHMOND—MOD. APT. 5 LARGE sunlight rms.; Craftex walls, arch doorways; 1 car gar. $60. Juniper 3858.

LOGAN SQUARE—6 RMS. GAS HT.; DEC. $55; 5 rms.; furn. ht. ideal corner for doctor or dentist; $50. 2501 N. Sacramento.

3946 MONTICELLO 6 RM APT SPAcious, comfortable. State 0675

6 RM APT.—1 FLOOR H. W. HT. FRIG Good location. Garage 3141 N. Luna-av

4 MODERN ROOMS—NEW DECORATING. 3142-44 N. Laramie-avenue. Avenue 4389

4 RM. APT., 3817 BELLEPLAINE-AV. 1ST $36; Sept. 1; near 3 car lines.

2937 LONG-AV.—COR., 4 RMS., $42.50; 2 bedrms., stm., Frig., adults, immed. poss.

3637 IRVING PARK-BLVD.—4 RM APT nicely arranged. State 0675

$31-$36—5 BRIGHT SUNNY ROOMS; FURnace; garage. Mills, 5552 North-avenue.

2952 N. CALIFORNIA-AV.—6 LIGHT RMS stove ht., and store with 3 rms.; $25.

2931 N. LUNA—LARGE MODERN 5 RMS.; heated; newly dec. throughout; $55.

8 RMS. AND GARAGE—HUMBOLDT-BLVD Sept. 1. Gentiles. Spaulding 4954.

COZY 4 RS.; NEW. DEC.; FURNACE; GLZ. pch.; adults; rent $35. 4446 N. Kilbourn.

4439 FULLERTON—5 LARGE, LIGHT RMS. Good transp. $42.50. Immed. poss.

2807 N. KILBOURNE-AV.—4½ ROOMS, $45. See Ingraham, Berkshire 3690.

5 RMS.—MODERN, STM. HT., NEWLY DEC. $50. 5642 Melrose-street. Pen. 0650.

TO RENT—APARTMENTS—NORTHWEST.

Four, Five, Six Rooms, and Larger.

October 1st Occupancy

3-3½ ROOMS.

3415 ARDMORE-AV.—1st apt., 3 rooms Hollywood Park loc., inador, refrig., shower, spacious rooms $40

3565 HENDERSON-ST.—3d, 3 rms., elec refrig., large rms., good trans.....$35

3104 ARGYLE-ST.—3d; 3½ rooms, refrig., inador, outside loc., near park....$40

3921 N. LA VERGNE-AV.—1ST; 3½ rms., refrig., large, light rms., quiet neighborhood; A1 trans $40

4659 MANOR-AV.—3d; 3½ rms., G. E. refrig., attrac. layout; A1 trans., dinette, kitchenette $38

4 ROOMS.

4871 N. TALMAN—2d; free refrig.; very large rms., near schls. and trans.....$45

4946 N. KIMBALL-AV.—3d; elec. refrig.; large rms.; nr. shopping, trans. and schools $42.50

4403 N. SACRAMENTO—2d; refrig.; light, attrac. rms.; A1 loc. $37.50

2554 WILSON—3d; free refrig., light, spacious rms.; nr. schls. and trans..$42.50

4936 N. SPAULDING-AV.—2d; large, light rms., elec. refrig.; nr. schls. $45

5 ROOMS.

2701 AINSLIE-ST.—Basement; very large rms., sunpar., 2 bedrms. $35

4559 N. HAMLIN-AV.—3d; large cor. apt., opposite schl.; excellent loc. $45

4616 N. MONTICELLO—1st; sunpar., sleeping pch., refrig.; very spacious..$47.50

6 ROOMS.

4854 N. ALBANY—2d; elec. refrig., sleeping porch; near school $50

4134 N. FRANCISCO—1st; large, attrac. rms., elec. refrig., rear yard.......$52.50

DRAPER AND KRAMER

INCORPORATED. 4662 N. Kedzie-av. Irv. 1808

OPEN ALL DAY SUNDAY.

3919 SUNNYSIDE-AV.

4 LARGE ROOMS, $43.50. Modern, well maintained bldg. Shower, in-a-dor bed, nr. schls., shops, transp., churches, etc. See agent or

C. WALLACE JOHNSON, Inc. 7 S. Dearborn-street. Dea. 7961.

4 LARGE RMS., $42.50

Modern building, well designed apt. Will decorate. Frigidaire, shower, roll-away. Now available.

3219 BELLE PLAINE-AV.

C. WALLACE JOHNSON, INC. 7 S. Dearborn-street. Dea. 7961.

Beautiful 4 Rms., $40

Newly decorated apt. Nicely planned. Elec. refrig. and other conveniences. Nr. schls., stores, transportation. Immediate possession.

3145 N. CENTRAL PK.-AV.

C. WALLACE JOHNSON, INC. 7 S. Dearborn-street. Dea. 7961.

CHOICE CORNER APTS.

— Light and airy; in excellent buildings —

4 ROOMS.
4905 Kimball. Free refrigeration........$40
5 ROOMS.
4656 N. Central Park.....$52.50

ARTHUR KRUGGEL & CO. Longbeach 5531.

DE LUXE 5 RMS.—REASON.

2ND FLOOR, NEAR PALMER SQUARE. PAINTED WALLS. FREE REFRIGERAT'N. PANTRY. SHOWER. FRENCH WINDOWS.

2122 N. KEDZIE—JANITOR.

5164 MONTROSE-AV.

Corner apartment; 4 lovely rooms; desirable building and location; good transportation; $45. Longbeach 8833.

TO RENT—APARTMENTS—WEST.

General.

4736 WASHINGTON-BLVD.

Mod. 2½ and 3½ rm. apts.; G. E. refrig. Good transp. See janitor or ph. Fra. 8383.

One, Two, and Three Rooms.

AUSTIN-MADISON BLDG.

ELECTRICITY, GAS, FRIGIDAIRE FREE. 2-3 room kitch., dinette; new, light, airy; Spanish lobby; gentiles; adults. 11 S. Austin.

3451 DOUGLAS—2-2½ RM. APTS.; ELECtric, gas, refrig. included; reas. Cra. 7575.

846 N. CENTRAL PK.-AV.—2 ROOM APT. Calif. living room; free refrig. Bloom.

Four, Five, Six Rooms, and Larger

BRIGHTMOOR APTS.

Now renting 4-5-6 rm apts. Canvased walls, tile bath and shwr. Excel. trans. and shopping. Gas and refrig. furn. Rental $62.50 and up. 36 N Menard. Austin 2890.

3700 W. POLK-ST.

4 rooms, $32.50-$37.50. G. E. refrigeration. Modern apts. Near school, shopping, and transportation. Agent on premises.

6 RMS. 1ST FLOOR—IDEAL NEIGHBORhood; near schools trans.; heated garage. $63 May 1st lease. Call Sunday morning only for appointment. Estebrook 2796.

MONROE, 3200 — MODERN 5-6 ROOMS; steam; completely decorated; $35; near park, schools, shops nearby; efficient service Resident manager. Van Buren 3849.

5551 CONGRESS-STREET.

6 lg. rms.; sleeping porch; garage; elect. refrig.; must be seen to be appreciated.

4-5 LARGE LIGHT RMS., 5-6 CLOSETS rollaway, canv. walls, col. tile baths, dbl plumbing; exc. loc. 224 N. Pine-avenue.

6-6 RM. FLATS—STEAM HT., MARBLE entr., tile bth., all rms. off priv. hall; ideal rooming hse. Address B 134, Tribune.

5 RM APARTMENT—HOT WATER HEAT, elec. refrig., stove, gar. 2244 Marshall-bl. Four blocks to Criminal court building.

3435 W. ADAMS-ST.—7 RM. MOST MOD apt., 2 baths; gar. Jan. on prem. Cen. 1224

6 ROOM FLAT—CHEAP, NEWLY DECOrated, nice location. 724 Homan-avenue.

HI GRADE 5 ROOM HEATED FLAT—PCH. adults; ref.; $53.50. 4921 Thomas-st.

3354 W. JACKSON NEWLY DEC.; STEAM heat, hot water furnished; adults.

FLAT—6 ROOMS 1ST FLOOR 5259 WEST Van Buren. Inq. P. Sweeney, 703 S. Cicero.

4 LIGHT RMS.—INADOOR BED, REFRIG. steam ht.; reas. 3727 W. Grand-avenue

4 AND 5 ROOMS—STM HEATED; NEWLY dec.; $30-$35 mo. See Janitor. 527 S. Bell

4217 ROOSEVELT-RD.—6 RMS., STV. HT. $25. New. dec. Apply Cronin, 2d floor.

TO RENT—APARTMENTS—SUBURBAN.

SOUTH.

Morgan Park—35 minutes to loop.

11100 S. BELL (IRVING-AV.)

Beautiful Morgan Park 4½, 5 and 6 rm apts.; tile baths, reas. rental includes gas, refrig.; nr. new schl. See jan. or Kiskaddon Realty. Opp. 111th R.I. sub sta. Bev. 4400.

Beverly Hills—24 minutes to loop.

1837 W. 105TH-ST.

4 and 5 rooms, ultra modern apts.; canvased walls, arched doorways, tile baths, etc. Agent on premises.

NORTH

6 RM APT., $45—STEAM HT.; JAN. SERVice. 8427 Monticello-av., 3d. Jun. 7807.

Evanston—19 minutes to loop.

Wirtz, Haynie & Ehrat

510 Main-street. UNIV. 4400.

A few very attractive apts. available.

605-17 Hinman-av.

4 and 6 room apts. Agent on premises.

1305-11 Oak -st.

120 CALLAN-AVENUE.

5 lg. rms., modern; excel. trans., ½ blk. Howard-st. bus, district. Inq. jan. or call Fra. 0353.

ON THE LAKE, NR HOWARD L—MODERN, spacious 4 room apts. with garage, tile baths; possession now. Rogers Park 0458.

821 MICHIGAN-AV.—1ST 6 ROOMS, 3 baths, fireplace. Large, cool rooms. Near lake. University 9411 or Randolph 4010.

UNUSUALLY ATTR. APT.—4 LARGE, OUTside rooms, 1st floor front; convenient east side loc.; rent $60.50. Greenleaf 5456.

4 R. INADOR; 5 R. FIREPL.; $52.50-$67.50 2 blk Univ.; attr.; nr. L. bus. 803 Noyes.

LOVELY, LARGE, LIGHT 6 RMS. — 2 baths, glazed porch; near lake. Univ. 8334.

Niles Center—34 minutes to loop.

6 RM MODERN APT.—GARAGE; TILE kitchen and bath. 7827 N. Tripp-avenue.

WEST

Maywood—18 minutes to loop.

824 SOUTH 17TH-AV.

3½ rooms, $40; elec. refrig.; inador bed. Good shopping and trans. Agent on prem.

Riverside—19 minutes to loop.

BEAU. 4½ RMS.; TILE BATH, REFRIG. free. $50. 64 Pine-av., Riverside 5125-J.

Oak Park—16 minutes to loop.

5 RM. APT. IN 6 APT. BLDG. COLORED tile bath, electric refrig. Private screened porch. $65. Call Village 8185.

TO RENT—APARTMENTS—SUBURBAN.

WEST.

Oak Park—16 minutes to loop.

. . . . . TO FIND THAT NEW THRESHOLD THRILL CONSULT OUR APARTMENT RENTAL SERVICE.

302-12 WASHINGTON-BLV.

2-3 ROOMS—$40 TO $47.50. Beautiful landscaped courtways, fireplace, bookcase, inador and shower. Near shops, schools, all transportation.

322-30 WASHINGTON-BLV.

4-5 ROOMS—$57.50 TO $67.50. Attractive bldg., landscaped courtways, nicely arranged. Modern, fireplace, bookcase. Ideal location. Near shops, schools, bus and "L."

621 WASHINGTON-BLVD.

4-5-6 ROOMS—$55 TO $100. Modern apts., well planned and serviced. Select tenancy. Residential yet convenient location. Resident manager at bldg. office. Euclid 7312.

FOREST PARK.

413 MARENGO—2½ ROOMS—$37.50. Free gas, inador, electric refrigeration; 3 blocks from shops, school; 4 blocks from "L."

BAIRD & WARNER,

AUSTIN OFFICE, 5621 W. Lake-st. Austin 1855. Euclid 7365. OPEN SUNDAY 11 TO 4.

CO-OPERATIVE APARTMENTS.

South Side.

SOUTH SHORE—BEAU. 5 ROOMS, 1ST FL.; sacrifice price; 2 blocks to I. C.; monthly assessment $52. Phone Midway 3385.

TO RENT—FURNISHED APARTMENTS.

(See Also Hotels and Apt. Hotels.)

SOUTH.

5006 BLACKSTONE-AV.

ALL THE FEATURES

you've always wanted at a price much less than you have even hoped for. Maid service, linens; free gas, light and refrigeration. I. C., bus and surface lines almost at your door.

2 Rooms—Priced from $47.50

4625 DREXEL-BLVD.

1½-2½-3½ ROOMS. Furnished in taste and comfort. Rental includes linens, free gas, light, and refrigeration. ELEVATOR SERVICE. Convenient transportation.

PRICED FROM $40.

THE ESSEX APARTMENT HOTEL

6230 DORCHESTER. Attractive, furnished apartments, all with kitchenettes and hotel service. Convenient transportation. ½ block Illinois Central, elevated and surface lines. Rates $45 and up; weekly rates, $12.50.

6811 PAXTON-AVENUE.

1-2-3 rooms, furnished; elevator service; carpeted floors, free gas, light, and refrig.; ultra-modern apts.; near lake, I. C., bus. Agent on premises. $47.50 to $100. SWAN, LORISH & CASPERS, 1959 E. 71ST-STREET. FAIRFAX 6410.

— — — 6616-18 YALE-AVENUE — — — Tel. Englewood 7900. In Englewood residence section, fireproof, nicely furn., cheerful 1-2 r. kitchenette apts., $40 and up, incl. elec. gas, Frig., linen, maid serv., elevator; trans. R. I., bus, "L," surface. See to appreciate.

CARYLCOURT APT. HOTEL

LOWEST RATES ON SOUTH SIDE. 2 RM. APT., $47.50—3 RM. APT., $75. 4537 DREXEL-BLVD. ATL. 1800. "A Leeds Hotel."

BLACKSTONE MANSIONS.

— — 5514 BLACKSTONE-AV. — — 2 and 3 rm. apts.; daily maid service. Elevator 24 hour service. All conveniences. BIGGEST VALUE IN CITY.

4711 Drexel Apartments.

Beautiful large, light, tastefully furnished 1 rm. kitchenette; also 2 room kitchenette; tile wall bath room; recessed tub, shower; linens, refrig.; gas; elec.; maid service; reasonable rental. Kenwood 3510.

7006 CLYDE-AV., 3D—BEAUT. FURN. light airy 6 rs., lg. sun parlor, canv. walls, 2 baths, with shower, sleeping porch, oriental rugs, grand piano, Simmons Beautyrest mattresses, I. C., bus, surf. · $87.50 now, later.

— — 4431-33 GREENWOOD-AV. — — — 2 rm. apts., free gas and electric refrig.; maid service. Agent on premises; $40. R. M. O'BRIEN & CO., 111 W. Washington-st. Rand. 3062.

KIMBARK GARDEN APTS.

5317 Kimbark-av. 2-3-4 room beau. furn. and unfurn. apts.; maid service; linens; refr.; rent reasonable. Agent on premises.

MINERVA CREST APTS.

Attract. 2 room apts.; new fireproof bldg.; elec. refrig.; nr. trans. 6540 Minerva.

OUTSTANDING VALUE.

2 rms., new. dec.; comp. service; $40 up. Almyra Apts., 5111 University, nr. Hyde Pk.-bl.

FRANCENE APTS.

1 and 3 rm. kitnt., attr. furn.; compt. service. Ring Apt. 202 Mgr., 1315 E. 53d-st.

LUELLA APTS.

3 rms., free gas, light, refrig.; I. C. trans. $55. Mgr. on prem. daily. 7309 Luella.

6221-23 KIMBARK-AV.

Nicely furnished rooms, running water. $4. Mrs. Brown. Hyde Park 4953.

1-2-3-4 RMS.—BEAUTIFUL NEW FURNIture; tile bath; electric refrig.; newly dec. Reasonable. A. Moss, 609 E. 60th-st.

FINE 4 ROOM APT. — OVERLOOKING Jackson Park. General Electric refrigeration; $40. C. W. Vail, 8 So. Dearborn-st.

5 RMS., 2 BATHS—OVERLOOKING JACKson park and Midway, ½ block I. C. Elevator bldg. Gentiles. Fairfax 2224.

COMPLETELY FURN. 3½ RM. MODERN apt. with part of furniture for sale cheap. Rent $40. 2212 E. 71st-street. STROSS.

1-3 RM. KIT. APTS.—COMPLETELY FURnished; free light, gas, and refrigeration. 5455 BLACKSTONE-AV. PLAZA 6050.

AVAIL. NOW—VERY DES. COR. 2½ RMS., new. dec., new mod. furn. ½ blk. I. C., 3 to lake, nr. U. of C. 5493 Cornell. Fai. 8674.

1-2 RM. KITNT. COMPL. FURN.; WELL kept, elev. bldg.; elec. refrig.; $8.50 wk. up or mo. rate. BILTMORE, 53d and Harper.

2½ RM. APT.—NEWLY FURN.; GAS, LT., elevator included; $45 mo. Hyde Pk. 9650.

6056 INGLESIDE—3 RM. APT.; INADOR, elec. refrig.; nice. furn. Hyd. 6643.

WOODLAWN 5211—VERY DESIRABLE 3 rm. apt.; lg. pch., refrg. Compl. furn.

2444 MICHIGAN-AV.—PRIV. BATH, CLEAN, AIRY KITS.; free gas, elec.; $3-$7 week.

5101 KIMBARK—1-2-3 RM. APTS., ELEC. refrig. and linen furnished. Reas.

1, 2 RM. KIT. APTS.—ELEC. REFR.; PRIV. bath; nr. I. C., surf. 4717 Kenwood-av.

7015 EAST END-AV.—2-2½ ROOMS, $47.50-$60; elev.; maid service; I. C. Dor. 8243.

ELLIS, 4414—3 RM. COMPLETELY FURN. apt., 2d; modern; gas, elect. free; all trans.

KIMBARK, 5439—CLEAN, LIGHT 2 TO 4 room apts.; separate sun porch.

1355 E. 47TH PL.—2-4 RMS., WITH 2 bedrms., refg., linens; I. C.; $6-$11.50.

810 HYDE PARK-BLVD.—2-3 RM. KITCH. apts., inador, refr., all priv. baths. $7-$10.

6417 DREXEL—2 ROOMS; PRIVATE BATH; completely furn.; maid serv. Plaza 7484.

1223 E. 57TH ST.—ADJACENT U. OF C. Desirable English apt., $32.50. Mid. 4628.

COMPLETE SERVICE—QUIET, L, SURF., R.I., bus. Cut rates. 6527 Stewart. Nor. 6288.

ELLIS, 4334—3 RM. APT., DESIRABLE, compl. eq., G. E. ref.; I. C., L, bus.

4022 DREXEL—3 RM. APT.; PRIV. BATH; front; good transp. $7. Oakland 4407.

TO RENT—FURNISHED APARTMENTS.

NORTH

3½ ROOMS—$60. MODERN FURN.; EXTRA bed, gd. tran.; nr. beach. 1656 Juneway-ter.

922 WRIGHTWOOD—3½ RM. FURN. APT.; accom. 4; new dec.; bedrm.; $40.

SUBLEASE—EDGEWATER BCH. APTS., 4 rm., fac. lake; comp. furn.; $140. Lon. 5497.

ATTR. 1-3 RMS. WITH PORCH. ALSO SLP. rms. 4919 Sheridan-road. Longbeach 0196.

4½ RMS., $55; 5½ RMS., $65; 2-3 BEDrooms; gas free; elec. refrig. 4401 Beacon.

944 MONTROSE APTS.—2-3 RMS., KITS., refr., maid serv., new. dec. $37.50 up.

3430 ELAINE-PL.—2 SLEEPING RMS.; 1-3 room furn. apts.; refr. Bitt. 9741.

1 AND 2 ROOM MODERN APTS., $45 TO $50. Hotel service. 4541 Sheridan-road.

DEARBORN, N., 1360—UNUSUAL ATT. 1 rm. kit.; bath; nr. Linc. Pk.; 10 min. loop.

1362 GREENLEAF—BEAUTIFUL 3 ROOM apt. 1 block to L, lake, bus. Reas. rent.

BUENA, 755—NR. BEACH, 53 BUS. BEAU. furn., front, 1-2 rm., $35. Kitnt., $25 up.

3 RM. APT.—BEDRM. PRI. PCH. EVERYthing included; $55. 414 Diversey-parkway.

3-RM. APT., EXT. BED; VERY CLEAN, $47. Rog. Pk. L, lake. 6721 Glenwood. Bri. 4428.

2 ROOMS $9.50; FRIGIDAIRE, PRIVATE bath; good tran. 4435 Magnolia.

4742 N. WINCHESTER—HIGH BSMT. APT. 4 rms., 2 bedrms. Yard. $37.50.

3-4 RMS., EXTRA BED, SHWR. G. E. REF. L. lake bus; reas. 5314 Winthrop.

(Continued on following page.)

TO RENT—FURNISHED APARTMENTS.

NORTH.

(Continued from preceding page.)

215 E. CHESTNUT-ST.

Beau. 5 rm. furn. apt., 20th fl.; lge. liv. rm., hall, din. rm., 2 bedrms., 2 tile baths and shwrs., 6 lge. closets.

Lake view from every window. Full service. Avail. Oct. 1.

24 hr. swbrd., elev., office service; 18 hr. food shop. Bus, taxi at door, or walking distance to loop.
MODERATE RENTAL.

426 SURF-STREET
2-2½ ROOMS.

Furnished in taste and comfort. 1 block to park, lake, and shopping district.
COMPLETE HOTEL SERVICE.
MODERATE RENTALS.

THE EMBASSY.
PINE GROVE AT DIVERSEY
Spacious attractive 2-3-5 room apts. Priced from $65 with complete hotel service. Our two bedroom units from $115 are unusually fine values. Motor coach stops at door. Diversey 4440.

THE BELLAND APTS.
2256 CLEVELAND-AV.
Offers you "exceptional" values in comp. furn., beaut. dec. 1 rm. kitnt. apts.; switchboard, full hotel service, refrig. 10 min. loop.

SEELEY MANOR APTS.
4427 N. SEELEY-AV. [2030 West].
1-2-3 rm. apts., large, newly furnished; new bldg.; mechan. vent.; exc. trans. Reas.

4737 MALDEN-STREET.
2 room dinette apt., $40. New building, nicely furnished; electric refrigeration, maid service. Ravenswood 9093.

644 SURF-STREET.
3½ room bedroom apts.; $60; nicely furn.; free refrig.; 1 block north of Diversey; ½ block west of Broadway. Graceland 10140.

536 GRANT-PLACE.
2 room kit. apt. completely furn.; new bldg.; electric refrigeration, dress. rm., shower; best transp.; $38.50 up. Mohawk 3387.

— — — — AT LINCOLN PARK — — — —
Modern 1 room kit. apts.; elev. and firepl. bldg.; free gas, light and refrig.; maid service and linens; near Clark-Central-Ogden.
1940 LINCOLN-AV. DIVERSEY 10354.

2½ ROOM BEDROOM APT.
Also 1½ rm. apt., reasonable; at lake; daily maid service; Loyola L. 20 minutes loop. 1063 Columbia-av. Briargate 5185.

1½ ROOMS, $47.50
CAMM MANOR, 6145 WINTHROP.
Furn.; com. hotel ser. Granville L. bus, bch.

FOR RENT — 3000 SHERIDAN-RD.; 6 rms., all outside, facing lake and Sheridan-road; handsomely furnished with oriental rugs; 3 baths, 10 closets; to responsible adults. Telephone Lake View 6365.

506-18 DEMING-PLACE.
2 to 4 rms. Furn. and unfurn. $40 to $57.50 Inador, elec. refr., new. dec. Jan. on prem

— — — 5051 KENMORE APTS. — — —
A few 3 rm. apts. left.
Newly furnished throughout, colored ceilings; nr. new school, lake; all trans.

VERNELLE APTS.
2½ rm. attr. furn., light, airy. Opp. Welles park. Exc. trans. Adults. 2316 Sunnyside-av.

596 HAWTHORNE-PLACE.
Attractive 1 rm. Pullman kitnts; everything furnished; el., ref., $37.50 up. Buc. 0147

ALDGATE APTS.
5541 Kenmore—Attr. 1½-2½ rm. kit. apts Compl. serv.; all trans., lake. $40 up

— LAKE SHORE-DR ELEVATOR BLDG. —
8 rooms; woodburning fireplace; paneled library; good view of lake and park; 1 or 2 year lease; Gentiles; $300. BIT. 2345.

630 ARLINGTON—2500 N.
2½ rms., $47.50; Eng. basemt., $42.50; linen, refrig., gas., elec.; 1½ blk. transp.

5406 LAKEWOOD—5-6 LG. LT.; FURN.; 20 fir. res., elec.; ref.; exc.; trans.; nr. Lake Immediate poss.; $55-$60. Garage opt.

— — — — HOTEL CASTLEWOOD — — — —
2 room dinette apt.; private bath; Frigidaire; maid service; $40 mo. 4870 Sheridan.

4500 MALDEN-ST. — 1-2-3-4 ROOM APTS.; furn.; newly decor.; service, elec. refrig. modern. $35 and up. Ravenswood 9375.

4554 MALDEN—S.W. COR. WILSON: $9 WK.; lovely 1 room kitchenette apt.; newly dec. draperies. Frig. desk service. 53 bus at door.

4 RM. APT., EXTRA INADOR, ½ BLK. lake; all trans.; furn. beautifully from Evanston home. Grand piano. $75. Hol. 2768

1400 LAKE SHORE-DR.—SUBLEASE AT tractive furn. apt., 3 rm. efficiency; only $65. Whitehall 4180. Apt. 16-S.

HOMELIKE APTS.—2-3 RMS.—CARPETED firs.—Venetian blinds, gas, light refr. free inspection invited. 4737 N. Hermitage.

4 ROOM APT., IN-A-DOR, TO RELIABLE party. Reasonable. Bittersweet 9723.

NORTHWEST.

SQUAREGATE APARTMENT HOTEL— 2108-10 N. Kedzie-blvd.
2 and 3 room kitchenette apartments. Beautifully furnished; full hotel service Rates $40 up.

2 ROOMS.
4829 Elston-av., large, light furnished apts. elevator service; free gas, light and refrig.; reasonable

4743 ROSCOE—5 RMS.: 2 BEDRMS.; ELEC refrig.; $57.50. Alb. 1431. Hum 6030.

WEST

A FEW CHOICE APTS.
2½ rm. bedrm. units, comp. furn. Ideal location; nr. schis., churches, shop. dist., and all trans. Unusual values for the price. LE MAY APTS., 169 N. LECLAIRE.

4 LARGE, LIGHT ROOMS—NEWLY DECO rated; real kitchen; large back porch; suitable for 4 adults. Steam, gas, electricity good transportation. $12 week. 2032 Washington-blvd., 3d floor. Seeley 4388.

1640 W. ADAMS.
2-3 rm. bedrm. apts.; furn., newly dec.; new bldg.; gas, light, refrig. free. See. 7640

Austin Arms, 130 N. Lotus
5430 West. 2-2½-3 rm. apts., smartly furn. complete hotel service; all trans. Reas.

AUSTIN APT. HOTEL.
1-2 room beautiful furn'd apts.; daily maid serv.; best trans. $40 up. 5808 Lake-street

"OAK PARK CHATEAU."
Furn. apt. hotel; twin beds; 24 hr. swbd Gentiles. 330 Austin. Vil. 8500. Aus. 8510.

BALDWIN APTS.—126 S. CENTRAL 2-3 rooms; newly carpeted and decorated all transportation. Maid service. Reasonable

4948 MAYPOLE—WELL FURN. 5 RM. COR apt.; Frigid., shwr.; bus. L. 3 surf lines

ROSANNE 4024 WEST END-AV.—1½ ROOM kit. apts.; refr., maid, linen; all tr. Reas

4821 ADAMS—MODERN 2 R. KIT. APT. Ideal location; all trans. Lease. Adults

Suburban.

3 RMS.—FURNISHED OR UNFURNISHED gas and electric refrigeration. 2701 W. 9th-street, Evergreen Park 7152.

WANTED—TO RENT—APARTMENTS.

WANTED—TO RENT OR SUBLET—SEPT. June 2 or 3 room nicely furn. apt.; moderate rental; near Chicago university and I. C. Address O. Cunningham, 741 Melrose-av. Iowa City, Iowa.

4 ROOMS—1ST OR 2D FL.; LIGHT AND sunny; N. W. or W. Canal 1319

BUS. WOMAN WANTS SMALL FURN KIT apt., S. S.; pref. priv. fam. Fairf. 8050

DESIRE A FURN. 3½ RM. APT. OR SM. house. Phone Mon. Cal. 6080.

TO RENT—STORES.

South Side.

505-507 EAST 61ST-ST.
Steam heated stores, $30; corner building in busy residential section; suitable for tavern or any other business.

Southwest Side.

STORE—47TH AND WESTERN: 40X60 FT. Good location for any business. Will divide to suit tenant. Call Yards 3395. Ask for W. G. Pokorny.

North Side.

SPACE FOR ESTABLISHED MILLINER with dressmaker and for established facial beauty shop beside hairdresser. Both fully equipped.
COOK ESTATE.
161 East Erie-street. Superior 2875.

642 N. CLARK-ST.
Modern store, two lofts, 20x100 ft. deep. Will rent together or separate. Long. 2133.

5058-5060 SHERIDAN-RD.—2 STORES IN excellent shopping district. Would be suitable for millinery, dress shop, etc. Reasonable rental. Dorchester 7900.

STORE ON DEVON-AV. NEAR SHERIDAN-rd., facing large new project ......$40 Also lively Clark-Devon store, a few feet from corner; $50; heated.
Franks & Cooke, 6353 N. Clark. Rog. P. 8606.

COMPLETING MODEL BLDG., 4 STORES, 16 offices. Busy intersection, 3 car lines, "L" bus, 2 theaters. 4000 Lincoln-av. Call Cent. 8463 Monday. Mr. R. Baldwin.

Store—Desirable Location.
Moderate rental, apply Plaza Hotel, Corner Clark and North-avenue.

2425 N. HALSTED—DESIRABLE STORE, 60 ft. deep. Steam. Nr. Fullerton-Lincoln. $70. Call Pasedach, Diversey 4210.

1028 LELAND, NEAR SHERIDAN—$40. H. W. CROXTON & CO., Longbeach 6622.

STORE—SUITED FOR GROC., TAILOR, OR shoemaker; reas.; stm. ht. 1123 Fullerton.

HEATED WITH LIVING QUARTERS; $55. 1249 Loyola-av.; nr. "L" Sta. Shel. 8300.

Northwest Side.

New Just Completed
New business block in heart of a thriving shopping center. 2 stores left. Suitable for dry goods, lingerie, and ready-to-wear. N. W. corner Addison and Central. Section line corner. Agent on premises 10 a. m. to 6 p. m. including Sunday.
For information call or see Fred Becklenberg. 135 S. La Salle-st., Room 3212. Ran. 6171.

3585 MILWAUKEE-AV.
Suitable for beauty shop or school supply store, 1½ room apt. in rear; elec. refrig. Rental $40 mo. Across from Carl Schurz High School.

CARL H. BORAK
33 N. LA SALLE-ST. CEN. 7332.

4346 AND 4352 ELSTON-AV.
Steam heated stores in heavily populated business section. Large, light stores, suitable for tavern or any other business. Located near intersection of Crawford, Elston, and Montrose-avenues.

Belmont-Central District.
stores in new bldg. to be erected on Belmont just E. of Central. Ideal for women's wear, millinery, shoes, gen'l merchandise. Weinberger. State 0266.

Milwaukee-av. Nr. Lawrence
Large 50x120 ft. store. Also 2d floor 44x15; stm. ht.; long lease, favorable terms. ARTHUR KRUGGEL & CO. Longbeach 5531.

2 STORES—EACH 33X100; CAN BE USED singly or together. Ideal for any type business. Will remodel to suit. 5945-47 W. North-av. Dor. 7900.

4032 MILWAUKEE-AV.
New store front, intersection Irving Park and Cicero. Apply 4030 Milwaukee.

Ideal Corner for Tavern.
3932 Elston-av., corner Central Pk., $50 Call Humboldt 3900.

3313 LAWRENCE—100% CHAIN STORE location. Adjoining Terminal theater. A. P. CANNING, 3412 Lawrence. Jun. 1114.

FREE RT. TILL SEPT. 15. FACE TRANSF. cor. $25 mo. Inq. 4006 W. Division.

West Side.

3623 WEST 16TH-STREET.
$30 per month will rent a store in this busy residential section.

527-29 S. Independence - Bl.
2 large stores, $32.50-$35. Transfer corner; busy section; good location for tavern.

4858 W. MADISON-ST.—14X30; UNHEAT Good location; reasonable rent.

STORE — 454 N. PARKSIDE, SUIT. DRY goods. Busy shopping dist. Austin 2282.

STORE AND 5 RM. APT.—MOD. BLDG.; rent reas. 21 S. Wolcott-av. Sec. 2779.

South Side.

1238 E. 79TH-STREET.
Desirable for shoe repair shop or meat market. Excellent location. $40 per month.

2453 E. 79TH-STREET.
Suitable for grocery, fruit, or meat market. Very busy location in large apt. bldg. Rental $60 per month.

CARL H. BORAK
33 N. LA SALLE-ST. CEN. 7332.

1329 E. 53D-ST., HEATED	$85.00
2640 W. 63d-st., heated	65.00
7630½ Cottage Grove, heated	55.00
2812 E. 79th-st., hot air heat	42.50
513 E. 75th-st., Arcola	30.00
2053 E. 79th-st.	30.00

Silverman, 2345 E. 71st-st. Dorchester 0700

NORTHWEST CORNER OF INDIANA-AVE nue and 22d-st. East—Double store of building; well known restaurant location; unusual opportunity for live tenant. Reasonable term lease. Shanklin & Co., 111 W. Washington-st.

47TH AND ASHLAND-AV. SECTION, 10X75 ft.; good for liquor store, dress shop, lingerie shop, etc. Available Sept. 1. Address P H 252, Tribune.

7322 VINCENNES—BARGAIN, $16. STOVE heat, for Beauty par., Candy, Ice Cream shop, Delicat., Wash Mach., Refrig., Radio Stokers, or it. mfg. Normal 4400.

7822 COTTAGE GROVE-AV. — STORE IN new bldg. thoroughly modern; rent $50 exc. loc.; any line. Triangle 3835.

NORTHWEST CORNER 51ST AND WELLS Ph. Oakland 1061.

STORES—STM. HT. LOW RENT. 1544 W. 63d-street. Repub. 6451.

— — — 904 AND 910 E. 55TH-ST. — — — Excellent location for retail stores.

$30 UP—WHITE; NEXT KEN. "L," I. C. sta.; steam; cor., gl.-dbl. 1130-41 E. 43d-st.

841 W. 51ST-ST. — STORE, 2 ROOMS, heated; ideal loc. for grocery, live couple.

TO RENT—OFFICES AND SHOPS.

Central.

JUST OFF MICHIGAN-AV.
General postoffice in building. Very light office, studio, display, or laboratory space. Fine service. Low rent. Unlimited parking
EDWIN J. BOWES JR. & CO.
154 E. Erie-street. Whitehall 6026.

S. W. Cor. State-Washington.
32 N. STATE. One entire floor. Also attractive offices north light; night service; center loop; single room furnished, $20 with reception room $35 up; beautiful desk space, phone, steno. SWIGART & CO R. 601

160 N. WELLS—[OPPOSITE LOOP AND N. S. Stations]; small or large; suitable manufacturing, agents, tailors or other lines steam heat; janitor service. Reasonable rent. See agent in building or Shanklin & Co., 111 W. Washington-street.

Old Colony Bldg.
Furnished or unfurn., strictly private, offices; phone, secretarial service available. Apply Mr. Holman. Rm. 1675. Har. 2241.

COMPLETELY FURNISHED PRIVATE OFfice and reception room, with telephone and secretarial service. Available now. Reasonable rental to desirable person or firm Phone Superior 3761.

PRIVATE OFFICE AND RECEPTION ROOM on La Salle-st. south of Madison. Unusual opportunity for responsible party. Inquire Room 232, 111 W. Washington.

FURNISHED PRIVATE OFFICE, $20— RECEPTION ROOM; PHONE AVAILABLE DESK RM., $10; BLDG. WELL LOCATED 82 W. WASHINGTON-STREET, ROOM 420

SUBL.—2 PRIV. OFFICES, RECEPTION RM. 500 ft. Venetian blinds; all carpeted Room 2028 Civic Opera Bldg. Frank. 1159.

FURN. PRIV. OFFICE—LIGHT COR. ROOM. carpet; secret'l and phone serv. incl.; $17.50 $27.50. 203 S. Dearborn-st. Webster 1693

—LARGE SINGLE PRIVATE OFFICE— Furnished $30
Room 300 30 N. La Salle-street

WESTMINSTER BLDG., 110 S. DEARBORN Exceptionally desirable daylight offices. FRANKENSTEIN & CO., CENTRAL 5753

$1 MO UP—MAIL-PHONE SERVICE DESK space. Reliable. 203 S. Dearborn Rm 902

LIGHT COOL 2 DESKS PRIV OFFICE furn Mich Wacker Low rent State 7344

MAILING ADDRESS—$1.00 A MONTH. 159 North State. Room 1511

SECRETARIAL SERVICE PHONE, MAIL, and desk space. Rm 525, 79 W. Monroe-st.

NEWLY FURNISHED OFFICE FOR SUB lease. 1846 Conway Building.

PRIVATE OFFICE AND DESK SPACE APPLY ROOM 1101, 136 N. CLARK-ST

MAIL-PHONE SERVICE—AMER BANKERS Ins Bldg. 43 E Ohio. R. 724 Sup. 1780

TELEPHONE SECRETARIAL SERV INC mail phone 24 hrs 333 N Michigan-av

Outlying.

S. E COR OAK PK. AND MADISON—2D flr office; choice loc for doctor or dentist; $75 adj. 3 rm. apt.; optional; $35.

PRIVATE OFFICES, WAREHOUSE AND desk space ph. serv.; with parking space reasonable. 512 N. La Salle. Del. 5508

OFFICES, DESK SPACE IN SUITE OCC by phys. dent. lawyers; swtchbd. Dr Pister, 900 Wilson-av. Lon. 1464.

OFFICE FURN.—ALL OR PART—1544 W. 63d. Repub. 6451.

DRS' OFFICE — WITH DENTIST; LOW rent, exc. loc. 3178 Broadway. Buc. 5018

PHYSICIAN'S OFFICE—S. W. COR. 55TH Ellis; best cor. in Hyde Park. Mid. 9607

SOUTHERN PROPERTIES AND RESORTS

FLORIDA — HOTEL COMPLETELY AND nicely furnished ready to move into good living for couple or family. Sacrifice ONLY $8,000. Five thousand down balance very easy terms. Close to gulf river block main highway in town. Address A T 43. Tribune.

INDUSTRIAL PROPERTY.

DISCONTINUED BUSINESS — SELL OR lease foundry type bldg.; attractive proposition. Address N F 403, Tribune.

10 TRUCK GARAGE FOR RENT HTD.; nr. Harrison and Racine. Seeley 4461.

FOR SALE—S. W. COR. FULLERTON AND Seeley, 73x125 ft. Reas. terms. Fra. 7252

TO RENT—FACTORY SPACE, NEAR LOOP Sprinkled bldg. Engineer. 828 N. Wells.

TO RENT—ALL KINDS INDUST. SPACES for lgt mfg. or storage. Lin. 2865.

DAYLIGHT FLOOR; 10,000 SQ. FT.; HTD sprkld.; bargain rent. State 4416.

10,000 FT. BLDG. TO RENT BY OUT OF town owner, 3 story, sprinklered. Cent. 0971.

2,000 SQ. FT. DAYLITE 1 STORY BRICK. Concrete floor. Close in. Hay. 8818.

DALITE 1 STY. BLDG.—50X100. ALSO sty. 125x100. Close in. Reas. Sup. 4701.

12,500 SQ. FT.—1 STY. BLDG.; CLOSE IN. N. W. switch; rent or sell. Rand. 2311.

15,000 SQ. FEET MODERN ONE STORY located N. W.; good mfg. Randolph 2311.

15,000 SQ. FT. BLDG., NR. S. W. SWITCH, sell or lease. Randolph 2311.

5,000 SQ. FT.; 1 STY. BLDGS.—WE HAVE 22 to show you. Harrington. Rand. 2311.

SELL 2 STORY AND BASMT. COR. BLDG.; 16,000 sq. ft. $18,000; terms. Ran. 2311.

3458 N. CRAWFORD RENT, 2,500 FT. 1 story. Will remodel. Wabash 7761.

INDUSTRIAL PROPERTY.

MODERN 1 STY. SPRINKLERED BLDG.— Steel column and truss constr.; saw tooth skylits, [illegible]
Areas 61,000 sq. ft.
131,000 sq. ft.
137,000 sq. ft.
Individual bldgs. also yard room. [illegible]
CHANDLER & MONTAGUE, EXCL. AGTS. FIRST NAT'L BANK BLDG. [illegible]

FACTORY—CORNER PROPERTY, [illegible] floors [illegible] Central [illegible] 3 story [illegible] Now equipped [illegible] making [illegible] Est., 7[illegible]

FOR SALE—4 STORY BLDG., [illegible] gest [illegible] Less th[illegible] For r[illegible] bldg., [illegible]
111 W. Washington. Franklin 0756

Lease or Sale 23,000 Sq. Ft.
In 1 and 2 story, daylight building immediate possession.
J. H. VAN VLISSINGEN & CO.
120 S. La Salle-street. Randolph 4042.

— — — PRICED TO LIQUIDATE — — —
6 story [illegible]
3 story [illegible]
Choice [illegible]
shrm. [illegible]
CHANDLER & MONTAGUE. RAN. 1828.

SELL OR LEASE CHOICE LOCATION—
52 N. [illegible]
410 N. [illegible]
336 W. [illegible]
1847 C[illegible]
Wm. J. [illegible]

4,050 Sq. Ft. Floor Space
17 N. Jefferson-st., 2d flr. with office space, sales and stock rooms. [illegible] elvtrs., [illegible]

10,000 Sq. Ft. of Daylight.
Ideal for light mfr.; [illegible] watch [illegible] tors. [illegible]
E. H. R[illegible] CAL. 4323

WANTED FOR CASH.
Concrete bldg., [illegible] switch [illegible]

FOR RENT — BEAUTIFUL FLOOR [illegible] sq. ft. [illegible] poss.; [illegible]
111 W. Washington. Franklin 0756

FOR RENT — BASEMENT WAREHOUSE space, dry, excellent, about 2,800 sq. ft.; every convenience, new bldg., close to loop; office if desired. Must see to appreciate. 415 W. Chicago-av. Superior 1761.

— FOR RENT—4541 RAVENSWOOD-AV. — Highest grade 7,000 sq. ft. in modern steam heated, fireproof building; light four sides; freight elevator and attendant.
PHONE CENTRAL 3462.

15,000 Sq. Ft. Floor Space.
For Sale—1 story brick; excellent condition. Open for inspection daily. A. B. T. MANUFACTURING CO., 3311-19 Carroll-av.

2 STORY FACTORY BUILDING—PRACTICally new; 30,000 sq. ft.; several lots; private track; good location in Iowa town of 60,000. Write Apt. D, 1620 1st-avenue, N. E., Cedar Rapids, Iowa.

30,000 OR 50,000 FT.—COR. BUILDING— For sale at ½ pre. mtg.; small payment down, bal. 25 yrs. Why pay rent? ADDRESS S 272, TRIBUNE.

1 STORY—11,000 FT.; NEAR WEST; COMpletely equipped as creamery; rent or sell; reasonable.
WM. KAPLAN. STATE 6137.

FOR RENT—170,000 SQ. FT. SPRKLD factory; switch; high pressure boilers.
J. H. VAN VLISSINGEN & CO.,
120 S. La Salle-street. Randolph 4042

SELL OR RENT—2 STORY COR. FACTORY bldg. Lgt all around. 7,500-15,000 sq. ft. steam, elevator. Facing Humboldt Park
LINK REALTY 2423 North-avenue

WANTED—5,000 SQUARE FEET OR MORE, close in, north or south, for mfg. bus. 1st floor. State location, rental, etc., in reply ADDRESS L M 369, TRIBUNE.

FOR SALE—1 STY SPRKLD. MOD. FACtory, 25,000 sq. ft., No. of North-av., E. of Herndon; skylt. roof, very high ceilings; possess. near future. Real barg. Ran. 2311.

— FOR SALE—CHOICE VACANT BLOCK — 626 ft. on Lincoln-st., Argyle to Ainslie-st. 190 ft. deep apartment or light mfg. use. CHANDLER & MONTAGUE RAN. 1828

FOR SALE—SWITCH TRACK ACRES. 5 cts. sq. ft., Northwest, Belt switch, 5 to 20 acres; best industrial location. Address E E 520, Tribune.

WANT TO RENT WAREHOUSE, 40X100 ft. or more, North of Belmont. Must have large doors for trucks to pass thru. Call Sun. Mer. 8298. Call Mon. Irving 0002.

5637 RACE-AVENUE.
Ground floor, 55x50 ft.; for light manufacturing; heated. Telephone Austin 2282.

FOR SALE OR LEASE—2 STY. BRICK 8,000 sq. ft. close in; so. side; attract. lease or terms to resp. party. Rand. 9121.

FLOOR FOR RENT—1,000 SQ. FT. SUIT. for light mfg.; exc. trans. $25 mo. 372 W Chicago, in drug store.

IMMEDIATE POSS.—110,000 SQ. FT. BRK and concrete bldgs., spkld. 3 elevators switch track, yard; bargain. State 7755.

WANTED—APPROXIMATELY 5,000 SQ. FT on ground floor; prefer west side. ADDRESS N A 87, TRIBUNE.

33,750 FT., NR. LOOP, $250 MO. 9,000 FT. on trk., htd. spkld., $125 mo.; 6,800 ft. htdr. frt.-pass. elev., $85 mo. Dearborn 3327

SELL OR RENT—MILL SPRINKLERED mfg. bldg.; 42,000 sq. ft.; close in; h. p. stead; refrig. Bargain. Randolph 2311.

TO RENT—FLOOR, 15,000 FT.; SWITCH track; sprinkled heated; low rent.
WM. KAPLAN. STATE 6137

3002 NORMAL-AV. — BUILDING 22X45 Suitable storage or small mfg. Very reasonable rent. Edgewater 9252.

TO RENT—413 W. HURON-ST.; 34,000 SQ. ft. modern sprinklered bldg., $400 month HART & WHETSTON. STATE 8270.

1ST FLR., 5,500 SQ. FT. $125 MO.; HTD Ofcs.; good light; Ravenswood loc. CHANDLER & MONTAGUE. RAND. 1828

FOR SALE—EXC. 1 STY. MILL BLDG.; ST Paul track; 14 ft. ceiling, htg. plant, sky lts. yard rm.; No. Ran. 1828.

WANTED—TO BUY 1 STORY BRICK BLDG. approximately 10,000 sq. ft., zoned for mfg. Address N F 289, Tribune.

FOR SALE — 1 STORY CORNER BLDG.; nice offices. Bargain. West side. HART & WHETSTON. State 8270.

FOR SALE — 2 STORY MOD. FACTORY bldg.; on C. J. railway; 25,000 sq. ft.; heavy floor load. Hart & Whetston, Sta. 8270.

TO RENT—523 PLYMOUTH CT., 1ST AND 2d floors; 75x100, in heavy fireproof bldg. HART & WHETSTON. STATE 8270.

FOR RENT OR SALE—1 STORY DAYLIGHT factory at 6911 South Chicago av. 20,000 sq. ft. Call Calumet 5940.

62 A. — TORRENCE-AV AND CALUMET River, across Ford plant, nr. new harbor; water, rail trans. Address N D 489. Tribune.

37,000 FT. MILL BUILDING—NEAR LOOP; 12c foot.
WM. KAPLAN. State 6137.

1 STORY — 25,000 FT.; NORTHWEST; light 4 sides; 20c foot.
WM. KAPLAN. STATE 6137.

TYPEWRITERS AND SUPPLIES.

RENTALS 3 MOS., $5; HOME USE; ALL makes. Will apply on purchase. Barg all makes. R 608, 36 W Randolph Dear 2837.

NEW STANDARD PORT. TYPEWRITERS $34.50. Typewriters rented, exchgd. Adding cal machs. Reas. 16 S. Wells Central 0943

$5 TO $110—ALL MAKES DE LEONS 3632 N Western-av Ph Lake View 4840

ROYAL NO 10—BARG. SUIT. FOR LEGAL literary, or schl. work. Ked. 2494.

RENT 3 MOS., $5; FREE DEL., CITY-SUB Apply on purchase; 1 mo., $2. Buc. 0330

TYPEWTR., $8; MIMEOGRAPH, $25; MULtigraph $25. 172 N. La Salle-st. Fra. 5234

REVERSE FOOLING

[Associated Press Photo.]

Photographers often pose subjects before mirrors, and two pictures in one results. Here there is no mirror, just an empty frame and twins, Gloria and Barbara Brewster of the movies.

REAL ESTATE—GENERAL.

THESE BUILDINGS MUST BE SOLD. [illegible]
Call J. Geo. Beier [illegible] Englewood 2151.

REAL ESTATE—APARTMENT BLDGS.

South Side.

APARTMENT FOR SALE [illegible]
A modern building in highly restricted territory [illegible] income of $20,000 [illegible]

8 APT.
One of the best const. bldgs. in So. Shore; [illegible]
McKEY & POAGUE.
[illegible] E. 71st-street. Plaza 2100.

LOOK!—LESS THAN 4½ TIMES RENT: 12 [illegible]
NORMAN GEYER & CO., INC.
4801 S. Ashland. Boul. 7700.

WILL SACRIFICE 15 APTS.—ALL RENTED [illegible] Brokers cooperation.
THOMAS S. KAY & CO.
7039 Jeffery. Fairfax 9300.

MUST BE SOLD.
[illegible] PRICE $6,500 [illegible]
IRVIN JACOBS & CO. RAND. 2350.

SUN PARLOR 43 APT.
[illegible]
RALPH H. HEINSIMER,
5133 COTT. GROVE-AV. MID. 7660.

6226-8 HARPER-AV.
6 FLAT, $16,000.
2 5, 4 6 rm. apts.; 4 car brick gar., elec. refrig. Present annual income $3,300.
DRAPER & KRAMER, INC.
16 N. Dearborn-st. State 0088.

OUT OF TOWN OWNER
sacrifices 4223-25 Lake Park-av. 4 flat brick, stm. ht., 2-2 car garages; rent $1,500; price $6,000; chance of a lifetime.
Brooks, 9117 Commercial-av. Regent 4000. Open evenings and Sundays 1-5.

Alert Buyers Will Act!
Modern 9 apt.; 3 and 4 rm. apts; excl. trans.; lot 100x125; inc., $3,300; price, $11,500; cash, $2,500; no brokers. Call Rylands, Drexel 2204.

2 FLAT BARGAIN.
Brick-stone front, steam ht., elec. ice box, new gas stove. Will show 10% on your investment; price $4,500; terms; show Sunday, 1 to 5 p. m. 7239 Perry-avenue.

Must Sell Before Sept. 1.
Modern brick 2 flat, 5-5; exc. condition. 6139 University-av., large liv. rms.; G. E. ice boxes; Stoker. Will accept best cash offer. SEE OWNER OR CALL FAIRFAX 1926.

SOUTH SIDE 15 APT.
9 years old, tile bath, electric refrig.; nr. stores schools and R. I.; less than 5 times low rental. HYDE PARK 3705.

FOUR FLAT—NEAR 72D AND EVANS-AV 4 room apartments; rents $1,560 year; requires $800 cash, balance $69 per month. Glatt & Price, 8026 Cottage Grove-avenue. Vincennes 6920.

. . . SOUTH SHORE 3 FLAT. . . .
6 lge. rms., tile bath, in perf. cond.; lge lot; 3 car brk. gar. Price $14,000. JOHN R. O'CONNOR CORP.,
1663 E. 79th-st. Sou. 7300.

— SO. SHORE 3 APT.; ONLY $13,000 — 5 rms. each; sun parlors, sleeping pchs., elect. refrig.; steel construction; garage; nr. Ill. Cent. See 1424 E. 71st-pl. today.
Woodrich Bros. [Smith]. Triangle 1800.

SOUTH SHORE — STRICTLY MODERN 3 apt.; 5 rms., tile baths, 3-car brick garage. PRICE $15,000; TERMS.
SEAY & THOMAS
30 N La Salle-street. Cent. 7060

6 APT.—EAST END-AV., NEAR 68TH.; 60x125. All 5 rms., s. p. front and rear. A1 condition; 5 gar.; rent value $4,650; pr. $26,500.
J. Adams & Co., 1613 E. 75th. Dor. 3500.

2301 CALUMET-AV.—12 R. COR. BRICK house for rooming. Will allow 3 mos. rent for repairs at $45 per mo. to respon. tenant. FIRST REALTY CO., 40 N. Dearborn-st. Central 5151.

WILL SACRIFICE DE LUXE 3 APT. BRICK bldg. for quick cash deal; three 6s; rent $207 a month; tile bath; G. E. refrig.; breakfast nook; near 79th and Ashland. Address N G 504, Tribune.

MODERN 6 APT., CALUMET NR. 58TH. remodeled into 19 kitchenettes, 12 baths; cheap for cash or trade for farm. Another 6 flat, same location; $12,000. Hallgren. 4336 Cottage Grove.

WILL SACRIFICE
for cash 3 flat brk.; 5 rms., tile bath, elec. refrig., 3 car brk. gar., lge. lot; nr. Brainerd R. I. sta. Beverly 6600 to inspect.

APARTMENT BUILDING IN ENGLEWOOD showing 20% income, at a bargain, $20,000.
C. W. Vail, 8 S. Dearborn-st.

— OPPORTUNITY KNOCKS BUT ONCE — Modern 6 flat brk.; elec. refrig.; price $9,000; cash, $3,000. Owner paid $30,000. Nr. office. Saunders, 636 E. 61st. Dor.5240.

WILL SACRIFICE TO PROTECT OTHER interests—16 apt bldg., near 53d-st., I. C. station; rental $7,900; for $30,000. Address P H 277, Tribune.

7011 KIMBARK-AV.—2 FLAT BRICK BLDG 5 rms each; furnace heat; will sell at a bargain. James G. Barsaloux & Co. 175 W Jackson-boulevard Wabash 4522.

2 APT.—ST. LAWR., 5-5; H. W. HT...$7,000
3 apt. nr. S. Park; 6-6-6 rs., gl. pch.$8,500
6 apt.—80th-Maryl'd, 3-4's, 3-5's, gar.$21,000
E. B. Shogren & Co., 7941 S. Park. Tri.2000.

2 FLAT—STEAM HEAT; 5 AND 5 ROOMS; near 74th and Evans-av.; price $8,300; requires only $700 cash.
Glatt & Price, 8026 Cottage Grove-av.

. . . 8140 EBERHARDT; $9,500 . . .
Chatham Fields 2 flat, 5 rms.; 2 gar.; G. E refrig., tile baths, oct. front; 30 foot lot. Sutton & Peterson, 8126 Cottage Grove.

A BEAUTIFUL 3 APT.; 5 RMS. EA.; ELEC ref., canv. walls, full tile bath; nr. 90th and Blackstone; full pr. $9,000; cash $3,000. A sure profit maker. Cross. Heml. 4200

— — — SOUTH SHORE 3 APT. — — —
6 rooms; rental $195 mo.; a foreclosure smashout; close to 75th I. C.; pr. $15,500 terms. FLOYD M. PHILLIPS CO., Sag. 6100

13 APTS., 2-5; 2-6; 7-7; 1-8; ELECT refr. facing 2 streets, blk. all churches I. C. L. surf. Snap buy. Ernest Cook Bank Bldg., 68th and Stony Island-av.

SO. SHORE—6 APTS., ULTRA MOD.; 9 yrs.; tile baths; arch doors; canvas walls; ind. refrig.; garages; lots 70 ft.; pr. $24,000. Tms. Galavan, 3950 Clarendon. Buck. 3080

SEE BEAUTIFUL 3 APT AT 8612 EUCLID av. Estate must sell before Oct. Make cash offer to exclusive agent, FIRST REALTY CO., 40 No Dearborn-st. Central 5151

— LIQUIDATION SALE OF APT. BLDGS. — Mod. 3 to 36 apts. Tile baths; stm. ht.; gd. locations at prices less than 5 times gross rents. Address D F 424, Tribune.

2 APT.—CHAPPEL-AV., NR. 69TH, $21,500; 6-6 rms., 2 sun rms., 2 baths, side drive 50 ft lot. Silverman, Dorchester 0700.

MODERN 12 APT. BLDG.—ENGLISH BASEment; near Rock Island; $27,500. Barrett Bros., 9041 S. Ashland. Ced. 1600

ROOMING HOUSE BLDG. PRICE $7,500; apts.; 34 rms.; $5,000 cash required 3000 S. nr. Michigan. Address C 437, Tribune.

33 APT.—COR. 80TH-INGLESIDE; 9 YR old; rental $15,000; pr. $80,000 cash. J Adams & Co., 1613 E. 75th. Dor. 3500

2 FLAT BRICK—5 AND 6 RMS.; ENCLOSED sleeping porches; 3 car garage; H. O. L. C. loan; $3,500 will handle. Rad. 7841.

OWNER FORCED TO SELL—2 APT. BRICK $6,250; 5 6 rms.; stm. ht.; glazed porches gar.; nr. 71st and Michigan Went. 7464

SO. SHORE—BRK. OCTAGON, 3 APT. BLDG 3 car gar.; nr. 71st. I. C. Cash out $10,500 FRANK E. REILLY CO., 1972 E. 73d-st

$5,750 FOR BRICK 2 FLAT—STEAM; BRK garage; 30 ft. lot, paved alley. Moore & Co., 651 E. 75th or call Tri 8878.

2 APT. 72D-COLES; 1 BLK. SO. SHR Country Club; side drive; h. w., oil ht.; sac. to liq. est. Carroll, Regent 4802.

— $2,500 BUYS 6 APT. — —
Harper nr. 62d st.; 36 rms. ideal for rooming. Pr. $15,000 Fairfax 2525.

BK 6 FLAT S. 55TH ST.; CLEAR; FULLY rented; reas cash; terms; will trade for smaller Address C 592, Tribune

MOD VERNON-AV. 6 FLAT—4 CAR BRK gar; rents $2,478. Price $11,500. Dooley, 819 E. 79th street. Stewart 2500

SOUTH SHORE—6 FLAT—GARAGES, NEAR I. C. and park. Bargain at $23,500. ADDRESS P H 55, TRIBUNE.

REAL BARG.—2 APT. BRK.; HYD. PK.; $5,000 $1,000 cash. Address B 121, Tribune

2 FLAT BRICK BUILDING—2 CAR BRICK garage. 8036 Peoria. Triangle 4174.

WOODLAWN 2 FLAT NR. 63D-ST. AND I sta; stm. ht. Mullen. 6308 University.

FURN. 64 2 R., 46 SLEEP. R.; INC. $27,500; pr. $50,000. R. Jackson, 77 W. Wash

3 FLAT—5 RMS EA.; OCT. FRT.; BARG at $12,000; nr. 82d-Ashland. Rad. 4150

S SHORE—4 APT $9,500 [TERMS] 4 rms.; hot air ht.; 2 car gar. Dorch. 0883

SPECIAL LATE MOD. — 3-5s. OCTAGON gar's.; only $11,500; ½ cash. Lon. 9393

8120 S. ADA—2 FLAT, 6-7 RMS.; H. W. HT Shown by appt. Cedarcrest 1201

APT. BLDG.—2-6 RM. FLATS IN BEVERLY Reas. Owner. Address B 133, Tribune.

5800 PRINCETON—4 FLAT BRK., $5,900. C. H. Dehning Co., 665 W. 63d. Wen. 0687.

REAL ESTATE—APARTMENT BLDGS.

South Side.

7816 S. LAFLIN—$8,500.
2 sty. brk., 2-5 rm. and glazed sleeping porch apts. 3 car brick garage.

5444 S. CALIFORNIA, $8,500
COMPLETELY RECONDITIONED.
2 sty. brick, 2 5-rm. and enc. rear porches; tile baths; elec. refrig.

5855 S. NORMAL, $4,000.
2 sty. fr. on concrete found. 1-5, 1-6 rm. apt.; furnace; 2 car fr. gar.; $1,000 req.
DRAPER & KRAMER, INC.
9100 S. Ashland. Cedarcrest 1800.

2 REAL BUYS IN SOUTH SHORE

3 apt. $13,500
6 rooms each apt., canvased walls, 2 car garage; near 77th and Colfax; terms.
12 apt. $35,000
Modern corner bldg. in an excellent South Shore location. $15,000 cash, balance to suit

S. A. VAN DYK,
5443 S. Halsted. Yards 3360.
9048 S. Ashland-av. Beverly 4003.

CORNER
Nr. Morgan and 60th. 2 stores and 6 apts., frame bldg., stove ht.; rental $126; 50 ft. lot. New roof and pchs.; bldg. in first class cond.; terms; price $6,500.

The BILLS REALTY, Inc.,
134 S. La Salle-st. Sta. 0266. See Mr. Loeb.

WOODLAWN APT.—BRICK, STONE TRIM: 1 six, 2 sevens; near trans. and schl.; gross rent $1,440 yr.; foreclosed; $8,500. POST-OFFICE BOX 12, HUBBARD WOODS, ILL.

Southwest Side.

We Guarantee Delivery
to the lucky buyer of this modern 14 apt. bldg. near 55th and Kedzie. This practically new bldg. is in perfect condition. Low rents $6,150 yearly. Price $30,000 Can finance. No trades.
FRIEDEMAN NYHAN & CO.
7654 S. Halsted-st. Vincennes 7070.

OWNER SAYS SELL
45 apartments, excellent income, very well financed; $10,000 will handle; genuine bargain.

The BILLS REALTY, Inc.,
134 S. La Salle-st. Sta. 0266. See Mr. Loeb.

— — — 6333 S. CALIFORNIA-AV. — — —
We want you to see this 2 apt. brick, 6-6 rms., stm. ht., encl. pchs., 2 car gar. It's a "pick-up" at $9,000; 1st apt. now open.
F. H. HALVORSEN CO., 3145 W. 63d.

OCTAGON FRONT 2 FLAT—5 AND 5; refrig., tile bath. Nr 63d-Kedzie. Best buy. $9,000. MANOR, 2532 W. 63d. Hem. 8300.

North Side.

LOOK AT THIS! !
3 flat, 6 rooms, 10 years old. Bldg. in excellent condition. This is OUR best buy of the week at $12,500.
LONG-KOGEN, INC.,
6945 N. CLARK-ST.; ROGERS PARK 6500

WANT A BARGAIN?
Must be sold this week. Brick 2 flat on 50 foot lot, 2 car garage, near Paulina and Berwyn-av. Don't fail to see this bargain. For price and terms write owner today. Address E J 524, Tribune.

LOOK!
Modern 6 apt. bldg.; only $15,000; east of Sheridan-rd.; ⅓ cash.
BURKE & LYNN.
4747 N. Kedzie-av. Irving 7120.
1544 Morse-av. Rogers Park 7801.

Greatest Val. Ever Offered.
De luxe 3 apt. bldg., double plumb., Col. tile baths, kit. Extra shwr. stall, brkfst. rm. Exceptl. lge. rm. Very choice loc. Close to all conven. Pr. $18,000 this week only.
JACOBS & JACOBS, Inc. 2750 DEVON.

SACRIFICING TO AVOID
foreclosure; exc. 3 flat, 6 rms. E. of Ashland in Rogers Pk. $4,000 for equity. Call today, as it is a quick seller and you may lose out. Minwegen, 1554 Devon. Rog. 2000.

FOR SALE—SUITABLE FOR ROOMING house or studio apartments; 4 story brick, steam heat, containing 22 rooms, 5 baths, 4 car brick garage. Located at 160 Burton-pl.
A. E. HALVORSEN,
Sup. 1900. 605 N. Michigan.

LAKE VIEW 6 APT.—REMODELLED INTO 22 furnished apts.; also 4 car brick gar.; must sell complete with excellent furniture. Only $18,500, cash $5,000. Mr. Olson.
O. P. CURRAN JR., INC.
4545 Broadway. Longbeach 2821.

6 APT. BUILDING.
6-5 r. apts.; nr. Lawrence L sta.; price $14,500; tms.; out of town owner says sell. V. J. Curto & Co., 1018 Lawrence. Lon. 5500.

3 APT.; MODERN; 6 ROOMS; OCTAGON front; 3 car gar.; Devon-Western section; only $14,750; cash $3,250. Mr. Olson.
O. P. CURRAN JR., INC.
4545 Broadway. Longbeach 2821.

25 4-RM. APTS.—G. E. REFRIG.; BLDG. 11 yrs. old. Sell for 4 times income. $45,000. 6 flat double plumbing de luxe bldg.; 4-car gar.; 1 blk. from Sheridan-road.; $23,000. McCarthy, 24 N. Crawford. Kedzie 8542.

2 FLAT—DEVON-WESTERN...............$7,600
3 flat, Ravenswood.........................$9,500
6 flat, Edgewater..........................$15,500
12 flat, corner, Edgewater..............$21,000
Brown, 5443 Lincoln-av. Long. 9088.

30 APTS., $53,000.
Near lake, L, bus, and surface transp.; building in excellent condition; rental $13,000. R. M. Lindsey, Rogers Park 6362.

EXTRA BARGAIN.
Newest 3 apt. 6 rms., tile b. and k.; 3 gar. Devon-West. $14,750. Don't all come at once. ENDERLIN REALTY. 6311 N. Clark.

MORTGAGE OWNER OFFERS 2 APARTment Brick and 2 Car Garage Near Berwyn and Paulina—New hot air heat plants; 5-6 rooms; wide lot; A-1 condition. $6,000; half cash. Cen. 5151.

3 Apt., Devon-Western Sec.
STRICTLY MODERN; TILE KIT., BATH. LG., LT.; IDEAL SURROUNDINGS; GOOD BUY FOR PRIVATE PARTY. CENT. 6610.

NEAR LOYOLA L STATION.
2 apt. brick, 2 gar.; 1st apt 5 rms., 2 baths; 2d 6 rooms, 1 bath. Price $8,000. ENDERLIN REALTY, INC. Rog. Pk. 8820.

QUICK LIQUIDATION.
BEST OFFER.
5326 N. Leavitt, 3 apt., frame, 2-3s, 1-5; now producing $42 mo. Ph. Central4824

BY OWNER—SUMMERDALE-AV., NEAR Hoyne-av., remodeled frame, six and four rooms; A1 condition, $3,500 cash required, balance like rent. Longbeach 0060.

$1,500 CASH, BALANCE LIKE RENT—2 apt. brick; h. w. ht.; nice yard, garage; no. Edgewater, e. of Clark-st.; price $7,500. Walter T. Larson, 5157 N. Clark at Foster.

2 FLAT BRK. 5'S, RAVENSWOOD MANOR —Ht. w. ht., elec. refr.; 2 car gar.; 52 ft. front. Pr. $8,000. Terms. Open Sun. 1-3 p. m. E. & S. LOEWENSTEIN CO. 2425 Lawrence.

BEAUT. 2 APT.—6608 N. ARTESIAN-AV. Large rms., inc. sleeping pch.; 3 car gar.; wonderful home and investment. Inspect Sunday to 5 p. m.

MUST BE SOLD ACCT. OF ILLNESS, 2 apt. brick, 6 rms. each, tile bath, brk. gar.; excellent cond.; make offer. Open for inspection 1-5 at 5737 N. Maplewood.

OWNER LEAVING CITY—WILL SACRIFICE 2 flat 5's; new tile baths, sinks, stoves, refrigs.; steam. Call Ardmore 5551.

6105 N. CAMPBELL-AV.—MOD. 2 APT., 5-5 Hot wat ht.; G. E. refrig.; encl. rear pch. 2 car gar.; only $10,500. Sheldrake 0899.

4100 NORTH, NEAR CLARK—11 APT. stone front, remod., 1-6-10-4-3 rooms; inc. $3,000 yr.; sell for $12,500. Wabash 5236.

DE LUXE 3 APT.—6 ROOMS, 2 BATHS. IN Devon-Western district. 3 car garage. $8,000 cash, bal. terms. Longb. 4614.

. 2212 ROSEMONT-AV.—2 APT. BRICK . Newly dec. thruout; near stores and schools. 1st apt. vacant. Part cash. E Z tms. Op. 1-5.

SUN PAR. 2 APT.—BRK., 5-5 RMS.; OIL heat, el. ref.; 2 car gar.; Argyle nr. Winnemac Park; A-1 condition. Ph. Rav. 4391

5 TIMES THE RENT BUYS MOD. COR 18 Apt. Near Damen and Lawrence-avs.— Address E D 590, Tribune.

2 FLAT FRAME—4-5 ROOMS, SUNPAR., $4,500; exc. cond.; near Winnemac Park Wm. Ray Prince Co. 1828 Lawrence-av.

WESTERN-DEVON SECT.—MOD. CORNER 4 flat. Sacrifice $14,500. Act quick. CASSIDY on Devon [2625]. Rog. Pk. 0500.

12 FLAT CORNER BARGAIN—SUN PAR., 4-5-6s; rent $6,700. Pr. $33,000. $13,000 cash. See this. Address N H 205, Tribune.

2 APT.—6 LARGE RMS.; LIGHT BRICK well built; best loc.; $4,000 cash down. Sterling Realty 2318 Devon. Sheldrake 5182

8 FLAT—5'S-4'S; LIKE NEW; LGE. RMS 65x125. Fine investment. Briargate 8220

18 APT.—COR.; 3-4 RMS.; $35,000. EASY terms. Sterling Realty. 2318 Devon.

2 FLAT FRAME BLDG. H. W. HT.; 2 CAR garage; newly decor.; 2750 N. Fairfield.

ROGERS PK. 2 APTS. 6-6 RMS. NEAR Loyola L. Price $7,000. Sheld. 8602.

6 APTS. NR. LINCOLN PK. PR. $9,800 Rents $2,300 yr.; easy terms. Shel. 8601

2 APT.—6-6; H. W. HEAT, 2 CAR GAR.; exc. cond. Owner, 6019 N. Claremont-av.

DANDY 2 APT. 5 5 RMS.; LARGE LOT Edgewater dist. Pr. $4,000. tms. Shel. 8600

RAVENSWOOD 3 APT. BK. ROOMING hse.—Complete, $8,000. Long 3922.

2 FLT. BRK. 1-4, 1-3 RM; INC. $90; PR $3,800, includ. turn. Wab. 5236.

BRICK 3 APT.—MAGNOLIA NR. ARGYLE $11,500. $3,000 cash, bal. HOLC. Lon. 6622.

RAVENSWOOD—BEST BUY, $850 CASH; 2 fl. brk.; h. w.; 5-6 rms. Lon. 4210.

3 FLAT FRAME—LAWRENCE AND WESTern; rent, $16 ea.; $3,000. Rog. Pk. 2039

18 APTS—NR. DEVON-ASH. RENT $8,000. Pr. $40,000. $8,000 down. State 4262.

BARGAIN 2 APT. BLDG.; BRK.; ROG. Pk.; lg. lot; nr schls. $8,500. Gre. 9550.

ROGERS PK. 3 APT.—6 RMS. EACH; $3,000 cash. Subject to HOLC. Rog. P. 6361.

$4,500—3-6 RM. SUBST. BRK. NR. L STAtion. Dirks, 1166 Diversey. Lake V. 1410.

MOD. 2 FLAT BRICK—FULL PR., $4,500. Dette, 1022 Irving Park. Buc. 2015.

DEVON, WEST—OCTAGON 2 APT., BRK., 6-6; owner built for home. 6741 N. Artesian.

REAL ESTATE—APARTMENT BLDGS.

North Side.

— — — "WAKE UP AND LIVE" — — —
A 2 apt. bldg. offers you comfortable and economical living. Rents will continue to rise. Don't pay rent. Collect rent. See the modern brick, h. w. htd. buildings selling at $7,550 to $8,900 on terms as low as $1,500 down. Sev'l located in same block [6000 N. Albany-av.] Devon-Western neighborhood. Bank's representative at 6033 N. Albany-av., or phone Sheld. 0504.

POSITIVE DELIVERY.

2218-20 Bissell—6-5 rm. apts.........$15,000
3239 N. Damen—3-5 rm. apts..........$9,500
3241-43 N. Damen—6-5 rm. apts.....$16,000
3727-31 Elston—2 stores, 13 apts.....$28,500
Terms. Half cash. Comm. to brokers.
ROBERT J. WATT,
3346 N. Paulina. Buckingham 1175.

12 FLAT CORNER—CONSISTING OF 4, 5 and 6 rooms and 1 basement apt. Perfect condition; no vacancies; income exceeds $6,500. Price $30,000; $14,000 cash, balance 10 years at 5 per cent. Mr. Hogan.
O. P. CURRAN JR., INC.,
4545 Broadway. Longbeach 2821

DEVON-WESTERN 3 FLAT,
$16,500.
6 rm. apts., tile ba., 3 car brk. gar. Income $2,400.
The BILLS REALTY, Inc.,
4810 N. Kimball-av. Keystone 1261.

2 FLAT—6 RMS., TILE BATH, GAR.; DEvon-West. sect.; a good buy at $11,800. A. G. Stahl & Co. 2733 Devon. Holly. 1501.

Northwest Side.

THINK!!!

AN INVITATION TO THE MAN WHO SERIOUSLY CONSIDERS THE PRESENT AND THE FUTURE WELFARE AND SAFETY OF HIS FAMILY.

THINK

ABOUT THE FAST DISAPPEARING OUTSTANDING VALUE HOME BUYING OPPORTUNITIES.

THINK

ABOUT THE AVERAGE OF 50,000 YEARLY MARRIAGES IN THE CHICAGO AREA, AS COMPARED TO THE RELATIVELY INSIGNIFICANT NUMBER OF NEW HOMES BUILT DURING THE PAST 5 YEARS [AVERAGE ABOUT 368 ANNUALLY], AND THEN THINK WHAT THIS MOST SURELY MEANS IN HOME SHORTAGE AND RISING RENT LEVELS.

THINK

ABOUT THE DIFFICULTIES OF TRYING TO ADJUST THIS SHORTAGE BY THE BUILDING OF NEW HOMES AT TODAYS COSTS.

THINK

ABOUT THE ADVANTAGES OF BUYING IN A FULLY AND DESIRABLY SETTLED COMMUNITY VERSUS BUYING IN FAR AWAY AREAS AND STRUGGLING THROUGH LONG YEARS OF PAYING HEAVY SPECIAL ASSESSMENTS FOR STREET IMPROVEMENTS.

These Following Positive Facts Should Interest You.

We offer a number of soundly constructed brick two apartment homes, where you may live in one apartment and collect rent from the other.

There are 5 and 5 good sized rooms and enclosed porches [in most cases], full basements, separate heating plants [no janitor work required]; and 2 car garages on paved alleys. No special assessments.

Present rent rate is 67% of former rentals.

Present offering price is about [in average case] 52% of former selling prices, or today's cost to reproduce.

The above thoughts and FACTS invite investigation by the man who WANTS FACTS. You will find on inspection that we have stated ONLY FACTS.

See the typical buildings offered below—then come to our office—ask questions and ask to see our simple straight forward, understandable contract for the sale of these income homes offered on:

Very comfortable easy payment plan with modest cash payment requirement.

$7,600—1647 N. Linder-av.
$6,950—1810 N. Long-av.
$6,900—5450 Cortland-st.
$7,900—1737 N. Central-av.

THE LATTER, A TYPICAL BUILDING, IS OPEN FOR INSPECTION SAT. & SUN. AFTERNOONS.

MILLS & SONS
5556 W. North-av. Merr. 6003

12 APARTMENT
Bldg. north of Devon, Hoyne-av., corner. Thoroughly modern; ind. ref.; present low rental $6,270; very attr. priced for immed. action; $22,000. 5% mortgage; very well worth investigation.
The BILLS REALTY, Inc.,
134 S. La Salle-st. Sta. 0266. See Mr. Loeb.

MODERN 2 APT. BRICK — EXCELLENT condition; 2-5 room apts. with sleeping porches; steam heat. Income $80 per mo. $6,500. Terms. Call Mr. Summers, Wel. 3000

Wirtz, Haynie & Ehrat
3180 SHERIDAN-ROAD.

4946-48 N. RIDGEWAY-AV.
6 apts., 3-5's, 3-4's, most modern building in this locality; excellent physical condition; price $17,000.
CARL H. BORAK
33 N. LA SALLE-STREET. CEN. 7332.

LIQUIDATION OFFERING.
2 story yellow brick. Two 6 rooms, 1 basement, 3 rm. Income $135 per mo. Make reasonable offer. 3824 N. Francisco-avenue.
WELLS-CHINBERG & CO.
1139 Lawrence. Longbeach 4104.

— — — SPECIAL 2 FLAT BARGAIN — — —
Hot water htd.; 5-6 rms., mod. tile wall baths, basement suitable for add. flat.; 37½ ft. lot., 3 car gar. ONLY $6,250; terms arranged. 2051 N. Kilbourn-av. Inspect Sun. bet. 2 to 6 p. m. No brokers please.

ATTRACTIVE 2 FLAT BRICK—6 AND 6 rms.; h. w. heat; lge. lot, 2 car gar. Worth at today's market $12,500. Owner wants quick sale. Price $9,250; $3,000 cash.
ROYL G. KNIGHT
4167 Irving Pk.-blvd. Pens. 2600.

REAL CHANCE TO GET A BARGAIN— Boulevard corner 24 apts. Rent $11,000 Price $45,000; 4-5 rooms, sun parlors; near Palmer Square. Address E E 338, Tribune.

— LIQUIDATION SALE OF APT. BLDGS. — Mod. 3 to 36 apts. Tile baths. Stm. ht. Gd. locations at prices less than 5 times gross rents. Address E M 126, Tribune.

2 FLAT FRAME—EXCLUSIVE CORNER IN Mont Clare; furn. heat; lot 50x120; Sac. $5,750 to close est. Call trustee. Ave. 5577.

BRK. 6 FLAT—ALL 5'S; STM. HT.; INC. $2,900 per yr.; on Monticello N. of Huron. Barg. at $15,500. Spa 7302. wk. days.

4846 ALBANY-AV. — 2 FLAT BLDG. 5-6 rms., modern; G. E. refrig.; good htg. plant; fine cond. Sell at barg. Rand. 1828.

4 AND 5 ROOMS BRICK MODERN APT.— Hot water heat, side drive, double garage. 3046 Nottingham-avenue.

2449 N. LOWELL-AV.—2 STORY BRK., 5 and 5 rms.; stm. ht.; lot 30x125; pr. $8,000, only $800 cash down. Open 1-5.

5-6 ROOMS 3 APARTMENT BUILDING— All rented. Stove heat. Very reasonable. Owner leaving city. Lafayette 6474.

10-4'S — PRICE $27,500; GOOD RENTAL
ROYL G. KNIGHT
4167 Irving Pk.-blvd. Pens. 2600.

2 FLAT BRICK—5-6 RMS. STEAM HT. gar.; nr. St. Edward's $1,000 cash, bal HOLC GREGOR, 4200 Lawrence. Pal. 1461

1 5, 2 6 FRAME BUILDING FINE LOC., $4,500; clr.; want mtg. bd. or what have you? Send full details. Address B 77, Tribune.

EQUITY $7,000 3 APTS. 3-4-6 RMS.; N Harlem-av.; rent $120 mo.; HOLC $56 mo.; part cash. Address B 98, Tribune.

— INVESTMENT AND HOME —
Beautiful 3 fl. br. 10 yrs. old; tile bath garage. Pr. $10,500. Mr. Blair. Avenue 2200

— — — — BARGAIN — — — — — —
2 flat brick 5 rm. apts.; 2 car brk. gar. 3043 N. Mason-av. J. C. Lindop. Mans. 0022

SUBSTANTIAL 6 FLAT—BRK.; STOVE HT.; rent $984; price $6,500; will trade. Inquire 5523 Irving Park. Pal. 1718.

548 N MONTICELLO-AV.—2 6-ROOM APTS. furn. ht. only $5,000; $600 req. Spa. 7410

2 FLAT BRK. H W HT. PORTAGE PARK. Sac. $7,950 Terms. Acme. 4126 Milwaukee

WIDOW SELLS 4 APT.; 2636 N. KILDARE Avenue 7040. JORDAN. 5300 Milwaukee.

5507 FARRAGUT—1½ FRAME 2 APT.; $2,000 down. See today. LAMB, Ave. 7040

12 APT.—ALL 4 ROOMS; BANK SMASHout. $20,930. Act quick! Austin 0634.

2 FLT. BRK., 5-5 RS., STM. HT., 2 C. gar.; good cond.; $7,500. 3921 N. Mozart.

3 APT. BRICK—GOOD CONDITION. MUST sacrifice. $8,900. Rogers Park 0840.

3 FLAT—OCTAGON BRK.; 5 RMS. EACH; 3 car garage; $9,000. Inq. Mon. Pen. 8611.

2 FLAT BRK.—5-5 RMS.; LOT 50X210; bargain. 2424 Newland-avenue.

2 FLAT BRICK—5 AND 6 RMS.; H. W. HT. HOLC loan. 3352 N. Ridgeway-avenue.

West Side.

REAL SNAP—3 FLAT.; STM.; 2 CAR gar.; pr. $3,500; on Congress nr. Crawfrd. Wm. B. Gordon, 514 S. Crawford. Ked. 0035

MONROE, NR. LARAMIE—15 APT.; INC. $7,440; pr. $35,000. R. Jackson, 77 W. Wash.

REAL ESTATE—APARTMENT BLDGS.

West Side.

NON-RESIDENT WILL SELL SUBSTANTIally built two-flat brick, 5-6 rooms; two furnaces; double garage; $5,000. L. surface right at hand. Good investment for resident owner. A. Sourbeer, 311 N. 17th-st., Parsons, Kans.

5-6 RM. BRICK 2 APT.—2 CAR GAR.; GOOD cond.; new vapor oil heating plant. 4844 W. Huron-st. Sac. at $5,500. Half cash. Will show Sun. 1-5 p. m., on prem. J. W. Nichols & Co., 4806 W. Chicago-av. Austin 1100.

MUST LIQUIDATE 4 APTS.—RENT $1,740 yearly; $9,500, $1,500 req. 6 apts., rent $2,300 yearly, only $14,000; $2,500 req. 18 apts., rent $6,600 only $30,000; $10,000 required. 4006 W. Division.

2 FLAT MODERN BRICK BUILDING—5 rms.; sleeping porch; sun parlor; 2 car brick garage; near park; 3228 Thomas. At home Sundays. Week days after 5 p. m.

ESTATE MUST SELL BEFORE OCT. 1ST 3 flat at 4628 West End-av. Make offer to FIRST REALTY CO., Exclusive Agent, 40 N. Dearborn-street. Central 5151.

1917 S. HAMLIN NR. OGDEN—3 FLAT, completely remodeled; 2 car brick garage. Crawford 0747.

LOOK! 12 APT. COR. BLDG., RENT $5,100 year; only $23,500 $8,500 req. L. Morris 4006 W. Division.

REAL ESTATE—BUSINESS PROPERTY.

South Side.

HALSTED AT 65TH-ST.
Estate orders sale of fine business ppty. in active Englewood district; 100 ft. frontage on Halsted-st. Leases expire shortly; price attractive.
J. E. EHRENHALT & CO.,
Exclusive Agents.
1 N. La Salle-street. State 4870.

REAL OPPORTUNITY! GAS STA. AND prop., S. Side cor.; sell or exch.; pumping about 11,000 gals. mo.; or sell bus. alone. Dombrou, 1615 W. 51st-st. Grovehill 0300.

— — — ASHLAND-AV.-S. 79TH-ST. — — — 2 stores and 6 rm. apt.; $12,500; cash and equity in small home. Hemlock 4200.

NEW 1 STORY BLDG.—CHAIN STORE TENants; net lses., net inc., 15%; $28,000 cash, sac. qk. sale. Address B 63, Tribune.

A BUY—13 STORES, 3 OFCS.; RENT $9,100 Pr. $7,500 Address C 424 Tribune.

½ SECT. LINE TRAN. COR. 100 FT. ON S. Ashland; partly impr.; $9,750. Rad. 4150.

Southwest Side.

SEE 10837 S. CICERO-AV.—EXCEL. BUS. opp.; 5 rm. home, new; gas station, large poultry house; will teach business; pr. $5,250, $1,000 cash. Phone Radcliffe 6093 or write J. Sherer, 7016 Rhodes-avenue.

CHAIN STORE LOCATION.
53x125 of vacant 55th-st. and California-av. Ripe for improvements; bargain. ADDRESS N D 490, TRIBUNE.

HOT BUSINESS SEC.—BEST COR., NEW bldg.; 7 stores, good chain leases, offices, 23 apts.; pres. low inc. $17,500 under trusteeship; sacrif. pr. $95,000; no brokers. Address E E 519, Tribune.

BUSINESS VACANT—25X100; ON 51ST NR. Ked.; active.; fac. dis. suitable, store, apts., lt. mfg. Clear. Quick sale, $1,800 orig. Price $7,000. Address C 579, Tribune.

3 STORES—4888 ARCHER-AV.; ALWAYS rented; price $13,500; write out of town owner. M. Shall, Box 95, Bridgman, Mich.

North Side.

— — — FOR SALE OR LEASE — — —
N. W. cor. Granville-Western, 100x108.
E. side of Western, N. of Granville, 50x108.
E. side of Western, close to Devon, 50x108.
E. s. of Western, 2d bl. N. of Devon, 50x108.
West side of Western-av., 6444 N., 25x108.
N. W. cor. Pratt and Washtenaw, 36½x125.
W. J. KEHL, 1225 N. Maplewood. Bru. 1580.

— — A REAL BUY — —
Corner bldg. 5 stores, 5 offices, 18 apts.; price only 4½ times income. 10 yr. 1st mortgage at 5%.
SEAY & THOMAS, INC.
30 N. La Salle. Cen. 7060.

— — — TRUST MUST SELL — — —
Modern 2 story heated bldg. on Western-av., near Bryn Mawr. Store with apt. and 5 room apartment. Bargain. Address N H 207, Tribune.

NEW CHAIN STORE PROPERTIES AVAILable for purchase. Excellent return on secure investment. Call Mr. Storch. Ross. Browne & Fleming. Whitehall 7373.

4 STORES, 18 APTS.—80 FT.; CLARK-Diversey; inc. $12,000; Oct. lease $15,000. Price $45,000. Ralph Jackson, 77 W. Wash.

4½ TIMES RENTAL—COR. BLDG., LAWRence-av.; 27 apts., 4 stores, and 5 offices. Pr. $75,000. Address N G 293, Tribune.

2 STORY BRK. STORE AND 6 ROOM APT. —Steam ht.; possession entire bldg. Oct. 1; priced right. Ravenswood 4200.

1 STORY STORE—25 FT.; BEST BUSINESS block in Rogers Park; $13,500; rent value $200. Rogers Park 0011.

3 STORES—1 STY. BRK. BSMNT.; H. W. ht.; cor. 60x125; and 5 rm. house; barg. to close estate. Clark nr. Ridge. Cent. 0016.

STORES, APTS.—ROGERS PARK COR.—1 block L sta. Rental $14,000. Price $70,000 Address C K 575, Tribune.

FINE BUSINESS LOCATION—AT EL STA in Rogers Pk., 50 ft. lot. Mr. Watson. HOGAN & FARWELL, INC. Whitehall 4500

GARAGE—NORTH SIDE; NEAR LOOP; 2 entrances. $20,000. terms. Long. 9517.

3 STORES—A. & P. RENTS, $6,300; PART trade. Address C X 565, Tribune.

ROGERS PARK STORE AND APT. ABOVE. Deep store; oil ht.; pr. $9,750. Rog. 6363.

Northwest Side.

ARE YOU LOOKING FOR REAL BARGS.? Here they are—less than half price: Business corner lots on Milwaukee-av., Irving Park-boulevard, Belmont-av., Lawrence-av. Owner MUST SELL at any price. See the property and make an offer. You cannot lose. You will get double our price in a short time.
ELMER JORDAN & CO.
5300 MILWAUKEE-AV. CALL US UP TELEPHONE AVENUE 7040.

4540 N. WESTERN-AV.—2 STORY BRICK store and living rooms and 6 r. apt. Just the thing for local business man.
FIRST REALTY COMPANY.
Central 5151. 40 N. Dearborn-st.

FINE MODERN STORE AND OFFICE Building—In good location on Milwaukee-avenue near Logan Square. $200,000; ⅓ cash. Investors only.
Address E E 333, Tribune.

FOR SALE—4 ACRE TRACT CORNER ELston and Cicero-avenues; 650 ft. on Elston. 450 feet on Cicero. Smith & Wickersham. 4728 Irving Park. Kildare 5971.

ONE STORY STORES—WOOLWORTH AND A. & P. leases average 11% on equity. FRANKENSTEIN & CO., 110 S. Dearborn-st.

TRANSFER COR., 48X125, STORES, OFFICES and apts.; 100% rented; nets 12% on full price of $25,000. H. L. Waterstone, Cen. 8727.

7 FLAT, 1 STORE—STOVE HEAT; INCOME $2,400. Price $15,000; $4,000 cash. ADDRESS N N 297, TRIBUNE.

STORE AND 4 ROOMS REAR—6-6 ABOVE. 2 car brick gar. 3462 W. North-av. $6,300 terms. Wm. C. Bender & Co., 3306 W. North-av

West Side.

ON WEST SIDE—MILE FROM LOOP CENter; ground space 80x125; improvement on same substantial for remodelling; good buy for a good buyer; for parking, storage, garage, or warehs'g needs or for anything needing space; close to loop. Address B 64, Tribune.

MUST LIQUIDATE—
Section line transfer corner; 9 stores, 11 apartments; 8 offices and loft; stoker fired Price $55,000, ½ cash, bal. mtge.
FIRST REALTY COMPANY.
Cen. 5151. 40 N. Dearborn-st.

BARGAIN — 2134-6-8 W. VAN BUREN. Must sell immediately. 100% clear. Site to be included in proposed medical center $5,000 net. Address N F 72, Tribune.

ESTATE MUST SELL BEFORE OCT. 1ST. store and flat 1339 S. Kedzie-av. Make offer. FIRST REALTY CO., Exclusive Agent 40 N. Dearborn-street. Central 5151

STORE BLDG. AT 4½ TIMES RENTAL—NO expense except taxes. Pr. $65,000; cash req. $30,000 Haymarket 0706.

BIG BARG.—1444 W. 18TH-ST.; BRK.; 1 store, 3 flats; make offer. State 7416.

REAL ESTATE—HOUSES.

South Side.

NORTH OF 75TH-ST.
Nr. lake and I. C.; 5 rm. brk. bung.; oil ht.; 30 ft. lot. Smashout at $6,250. Hyd. 3706

SOUTH SHORE-DRIVE, NR. 73D ST.—52½ x215', Fine brk. home. Brk. garage with rms. above Priced at $13,500. Terms if desired. Call Mr. Erek, Englewood 7100, to see

BRICK BUNG.—OCTAGON FRONT 6 RMS. tile bath, ht. water ht.; 2 car gar. elec. refrig.; 15 yr. mortgage. 1420 W. 73d-place. Call Mid. 8630 for appointment

New Beautiful 6 Rm. Home.
36 FOOT LOT
8545 S. WOOD-STREET.

BEVERLY CORNER BUNG., 1401 W. 97TH-st.; 5 rooms, encl. porch, garage; 1st mtg. $4,500, 5%. Price $6,250. See tenant or Leigh & Co., 1505 E. 67th-st. Mid. 2701.

BRAND NEW FHA 5 RM. BRK. BUNGAlow—Vacuum ht. 9731 Calumet-avenue OPEN 10 A. M. TO 5 P. M. TODAY.

JUST COMPLETED - FHA 5 RM. BRK bung.; vacuum ht. 1519 E. 84th-street SEE TODAY BETWEEN 10 AND 5.

7822 EBERHART-AV.—7 RM. BRK. BUNG h. w. ht., gar. $1,500 cash, bal. in rent Sunday, 2-4. Mr. Bolan Vincennes 0622.

STONE ON BR. 10 R.; BILLIARD R.; ST ht.; beau interior; fine neighborhood; all trans. $8,000; less for cash. Ken. 5179

SACRIF. — ATTRACT 5 RM BRK. BUNG. Glazed porch, garage; $1,000 down. Princeton nr 81st. Address N E 437, Tribune.

SAC.—ATTR. MOD 5 R. BRK. BUNG. GLAZ. por., gar.; nr. Little Flower school. $1,000 down, bal. mo. Address M Y 222, Tribune.

— 6 ROOM FRAME COTTAGE—$2,250. — $350 dn., balance $20 mo. Needs repairs. No. Sherman Pk. Address L L 415, Tribune.

AVALON PARK—MOD. 6 RM. BRK. BUNG H. w. ht., arch. drs., canv. walls; with 3½ rm. rtd. apt. upstairs, pri. entr. 1531 E. 86th.

10 RM. HOUSE—NEWLY DECORATED. NO agents. Apply 8753 Elizabeth-street.

BUNGALOW FORECLOSURE BARGAIN— Near 87th and Morgan. $4,950. Bev. 0020

7301 INDIANA—FINE COR BUNGALOW lot 33x160; like new; open Sunday 2 to 5.

5 R. FR. $2,900, FURN. GAR.; NEW DEC Union nr. 57th. $1,000 cash. Pla. 0454

$4,500—77TH-EMERALD, 6 RM. HSE., 40 ft. lot. Widow must sell. Stew. 3601.

REAL ESTATE—HOUSES.

South Side.

Specials for Quick Sale.

PRICED LOW TO INTEREST BUYERS WHO INSIST ON DOLLAR FOR DOLLAR VALUE.

BUY THE F. H. A. WAY. LET YOUR RENT PAYMENTS PAY FOR YOUR HOME.

Sounds too good to be true, but we can deliver this 8 room residence at only $3,500; newly painted; lot 35x125; 4 fine bedrooms, 2 large sleeping porches; 2 blocks to church, school, and transportation. $1,000 cash.

Another real buy: Modern 5 room bungalow near 101st and Wentworth, in tip-top condition; side drive to garage. Price, $4,500. $1,400 cash, balance only $25 per month. [Mr. Murphy.]

High grade 7 room residence, 1½ baths, in perfect order. It seems a shame to sell such a fine house for so little money. Price only $3,500. $800 cash. 6142 Champlain-av. [Mr. McCarthy.]

Auburn Park, near 81st and Ada. A fine location and a fine, modern bungalow; canvased walls, large glazed sleeping porch, 32 ft. lot. Better call today if you want this real bargain at only $5,800. $1,500 cash.

At 84th and Carpenter a 5 room modern brick bungalow can be had for only $5,450. $1,000 cash. An ideal home near schools, church and both surface lines and R. I. transportation.

It isn't often that such a fine home in the Beverly district is offered for only $7,000. 6 room bungalow, extra room on second floor; 2 car garage; 32 ft. lot. Small cash payment, balance monthly.

FOR REAL BARGAINS SEE
S. A. VAN DYK
9048 S. Ashland-av. Beverly 4003.
5443 S. Halsted. Yards 3360.

YES—SIX ROOMS.
BUT, READ IT ALL
Beautiful brick bung., insulated, large rooms, tile bath, modern fixtures, excellent condition, recreation room, 2 porches, new carpet and linoleum, Venetian blinds, awnings, storm sash, etc. Avalon Park near 82d-st. I. C., $1,500 down. [Mr. Wareham.]

5 Room brick bung.; fur. ht., 30' lot; near I. C. R. R.; price, $5,500. Mr. Bridgman.

Also other 5 and 6 room bungalows and 2 flats. $480 to $1,300 cash. Balance like rent. H. O. L. C. Financing.

WM. E. MOSBY & CO.,
8032 Cottage Grove-av. Radcliffe 0100.

4 NEW MODEL HOMES.
8623-34-36 VERNON-AV.
5 rms.; tile kit.; bath; air cond.; canv. walls; insulated; encl. porch; lot 30x170; $8,500.
ALSO
New 5 room brick bungalow, 431 E. 87th-pl.; furnace heat; $5,750.
BY BUILDER AND OWNER.
FRANK A. SCHMIDT CO.,
9218 Cottage Grove-av. Vincennes 0020.
SUNDAY AT 8634 VERNON-AV.

THREE BLOCKS TO I. C.
6 rm. brk. bung., stm. ht., all newly decorated, bathroom, sealex floors and walls, $6,500. Very liberal terms. Available now. 8227 Avalon-av. Inspect Sunday 1 to 5.

$4,500.
9 rm. frm. hse. A good one; h. w. ht.; rooms lge. and light; lot 40x125; 3 blocks I. C. Terms.
Real Estate Investment Co., 753 E. 75th.

Just Made Trades on These
2 homes and must sell both at once for the liquidators.
8-0-3-4 Morgan-st.
O-p-e-n S-u-n-d-a-y, 1-5.
High class 6 rm. brk. bung., 1½ baths, oil heat.

1-3-5-1 W. Marquette-rd.
6 rm. brk. bung., good condition.
Lester J. Norris, 9505 S. Western-av. Bev. 5000

HERE'S YOUR CHANCE.
See 8235 St. Lawrence 1 to 5 today 6 huge rms., tile bath and extra lav., natural firpl., 40 ft. lot with side dr. Only 10 yrs. old. Widow says sell at the amazing low price of $13,500.
The BILLS REALTY, Inc.,
1920 E. 71ST-STREET.

1233 E. 50TH-STREET.
8 rms., excell. cond.; lot 75x150; beautifully landscaped; $14,000.

N. E. cor. 68th-Jeffery; 10 rm. mod. brick; lot 60x125; zoned in Vol. 5; $40,000.
PARKER-HOLSMAN CO.,
1501 E. 57th-st. Hyde Park 2525.

Open Afternoons-Evenings.
1662 W. 92d-place.
9241 S. Elizabeth-st.
Tile kitchen and bath; near R. I., surf. FHA financing. Your inspection invited.

7019 S. ARTESIAN-AV.
6 rm. brick bung., steam ht., 2 car gar.; lot 30x124; priced for quick sale; small down payment, bal. like rent. Call
McKEY & POAGUE,
Radcliffe 7911 [Mr. Guest]. 7911 S. Ashland.

CREAM OF THE CROP.
New carefully planned 5 rm. house, additional space for 2 more rms. Automatic oil burner, air conditioned, insulated, tile bath. 35 ft. lot, 1 blk. from new public school. Only $8,750. Bring deposit. 8532 Constance-avenue. South Shore 0777.

7704 PAXTON-AV.—$5,500.
8 rm. stucco residence on 35 ft. lot. Shown by appointment only.
GET OUR COMPLETE LIST OF HOUSES AND 2 APTS.
DRAPER & KRAMER, INC.,
2446 E. 75th-st. Saginaw 3764.

8239 RHODES-AVENUE.
2 story brk. residence; oil ht.; large living rms.; 3 bedrms. and slpg. por.; colored tile bath and kit.; 2 car gar. Open for inspection Sun. 3 to 5 p. m. Price $13,000.
TIDHOLM, 10 S. LA SALLE-ST.

NEW OFFERING.
6751 Indiana-av.—Lge. 6-rm. brk. house; new stm. htg. plant; 2-c. gar.; insul. roof; well built; lot 30x125; $4,500. See today.
FLOYD G. DANA & CO.
7465 Vincennes-av. Radcliffe 1500.

. . TWO OUTSTANDING BARGAINS . . .
88TH-PL., NR. VERNON—5 rms. [1 attic rm. heated]; oil ht.; $6,000; $750 cash.
MICHIGAN, NR. 78TH-ST.—5 rms.; wide lot; hot water; oil heat; $7,000.
Realty Management Co., Triangle 4400.

BRAND NEW 6-RM. RESIDENCE — ENclosed porch, wood-burning fireplace, tile bath and kitchen, canvas walls, plastered basement, insulated. Lot 37½x125. $9,500. $2,500 cash, balance F. H. A. See 8512 S. Constance today 1-8. Regent 6492.

8135 THROOP-ST.—6 RM. BRK. BUNG.; sun parlor, heated sleeping porch, tile bath, h. w. ht., oil burner; nr. schools, churches, and trans. Built by owner. Good condition.
BRIGGS & WIEGEL,
9349 S. Western-avenue. Beverly 7160.

2 NEW, MODERN HOMES
8238 Paxton-8031 Luella—6 rms., porcelain cab., 1½ tile baths and kit., glzd. pch., firepl., air-cond. colored brick all around, 2 c. brk gar.; only $10,000. Open 1-6 Sun.

KIMBARK, NEAR 82D, I. C. — 6 ROOM mod. brk. bung.; sleep. porch; well built; 22 ft. liv. rm. h. w. heat, 40 ft lot, 2 car brk garage; mtg. $4,500. Sacrif. $7,500. J. Adams & Co., 1613 E. 75th. Dor. 3500.

— — — — — $6,450 BUYS — — — — —
— — — 8537 S. HERMITAGE — — — —
Beau. 6 rm. 7 yr. old brk. oct. front bung.; Venetian blinds; gar.; newly dec.; best buy in Chicago. See it today! Cen. 4711.

Opportunity for Real Buyer.
8601 Aberdeen-st.; up to the minute in construction. Will also build to suit and arrange financing. Call Radcliffe 1426.

BEVERLY, 70 FT., 97TH, WEST......$4,200
$400 cash, 6 r. hse., 11150 Langley.$2,300
$600 cash, 5 r. ctg., 12419 Stewart...$3,500
$1,500 cash, gar., 11948-50 S. Halsted.$6,500
Chicago R. E. Fin. Co., 10801 Edbrooke-av.

New 6 Rm. Home, side drive
Garage; 8146 S. Lincoln-st. Also 6 rms.; tile kit., bath can. walls, 2 car gar. $8,200.

NEAR CHICAGO U. — 8 ROOM BRICK house; like new; tile bath, white finish, steam ht.; only $6,000. 5457 University-av. Open Sunday, 10 to 5, or call Dorch. 3500.

I MUST SELL AT ONCE MY BEAUTIFUL 9 room home on University-avenue near 53d-street, 50x164, 2 car garage. ADDRESS N G 291, TRIBUNE.

BUILDER'S BEAU. LGE. 5 RM. OCT. FRT. bung.; tile bath, glzd. porches, steel constr. except. woodwk., plbg.; h. w. ht.; 36 ft. lot; I. C., surface. $8,000. 550 E. 89th-pl.

81ST-ST. LAWRENCE, 8 RM. RES. $6,250
80th, Oglesby, 7 rms., h. w. ht.$750 down
85th Blackstone, 6 rms., h. w. ht.$675 down
E. B. Shogren & Co., 7941 S. Pk. Tri. 2000.

85TH-ST. LAWRENCE—5 RM. BRK., $5,250. Gar. Lot 40x172. Poss. Oct. 1. I. C. trans. Piton, 7851 South Park-av. Aberdeen 1680.

LIQ. ESTATE—10 RM. BRICK; HARDWD. firs., canvas; excel. cond.; terms or trade apt. bldg. plus cash. Owner, 4502 Ellis-av.

SELL FAIR. COMPL. FURN. ARTISTIC home nr. U. C.; gar., gas ht. Write owner, M. S. or Inst. 212 U of C. or Ph. Pla. 5455.

HERE'S ONE TO SELL—6 RM. BRK. RESIdence, h. w. ht.; nr. 73d and Champlain; price $4,125; terms; Moore & Co. Tri. 8877.

LOOK AT—8040 BENNETT-AV.; BRK. bung.; must sell best offer takes it. Easy terms. Call owner, Euclid 2912.

OGLESBY, NEAR 84TH—6 ROOM 8 YR. old furn. ht brick bungalow. Lot 35x125. Fr. gar. A barg. $6,250. Ph. Tri. 7151.

5 RM. BRK. AND 5 RM. FRAME COTtages, 50 ft., for quick sale, $6,500; good location 8412 Constance-av. Lawrence Moran.

6506 DREXEL-AV.—6 RMS. CLOSE ESTate. Sac. $1,800. Tms. Key next door so. Henry Lesch & Son, Marquette Bldg.

6 RM. BRK. BUNG.—FURNACE HT. PRICE, $4,900. Wronski. Cedarcrest 1201

$500 CASH—8 RM. HSE. 40X150 1445 E. 65th-pl. Price $3,500. Midway 5860.

PRESSED BRK. HOUSE—9 RMS.; H. W. ht.; lot 37½x140. Owner. 7521 Ridgeland.

5 RM BRICK BUNGALOWS—AT $3,800 UP. Also 2 flats Call Saginaw 8840.

WIDOW MUST SELL—7 RM. BRK. BUNG.; Euclid nr. 85th.; h.w.ht.; $6,800.Rec.1960.

(Continued on following page.)

REAL ESTATE—HOUSES.

North Side.

ATTENTION BUYERS!

— — ROGERS PARK BARGAIN — —
Modern 8 room pressed brick home with tile roof, Ridge-av. Beautifully landscaped. Corner lot, 50x160. Tiled kitchen walls and floor. Living room 14x33. Many other outstanding features. Must be seen to be appreciated. Valued at $35,000. Priced now to sell at $20,000. Terms.
L. B. ANDERSEN & CO.,
134 N. La Salle-st. State 0237.

3 Sensational Bargains.

Attractive W. Rogers Pk. 6 rm. brick bung., 2 car garage, tile bath and roof, spacious rms.; fine residence block; excel. condition; HOLC; a real buy at $10,500.
Cozy Devon-Western 5 rm. bung., stucco on tile, 2 car gar., perfect cond.; close to all conven.; h. w. oil ht.; only $6,750. tms.
Fine 1½ story brick, 2 car gar.; same as new; 5-4; choicest location Devon-Western section; a real opportunity.
JACOBS & JACOBS, 2750 DEVON.

WEEK'S BEST BUYS. ON VIEW TODAY 1-6.

4417 N. SACRAMENTO-AV., Ravenswood Manor 6 rm. brk. bung.; h. w. ht.; gar.; Small down payment, balance monthly.
BAIRD & WARNER,
4556 Broadway. Longbeach 1855
1349 Morse-avenue. Rogers Park 1855.

YOUR IDEAL HOME

[5000 Block, N. Mozart.]
Surrounded by lovely homes in a fine neighborhood. Modern 6 room brick bungalow. 12 years old. Hot water heat. 2 car garage. Close to Foster bus and schools. Full price $6,750.00. Terms.
JOHN W. MURRAY, 6459 SHERIDAN-RD. Hollycourt 8880.

SOUTH OF LINCOLN PARK—ASTOR-ST. res.; 10 rms., 4 ba.; modern stm. ht.; nice yard; plenty of light and air. Owner anxious to sell.

MORTGAGEE MUST SELL TO CLOSE estate; 7 rm. brk. bung. in Ravenswood Manor; h. w. ht., gar.; $6,500. Mr. Cameron.
BAIRD & WARNER. Sup. 1855.

TOWN HOUSE, 73 EAST DIVISION-ST.—Only 179 ft. west of Lake Shore-dr. and at head of Stone-st. 11 rms., 4 baths, toilet. Modern and in sound condition. Vacuum vapor heating system. Economical home or excel. base for conversion to studios. Powerful assemblage position. Immed. possession. Low price. Terms. Mr. Mingers, WHI. 4560.
HOGAN & FARWELL, INC., Excl. Agents.

2926 SHERWIN-AVENUE.

MODERN 2 STY. BRK. RESIDENCE.
6 lg. rms., canvas walls, colored tile bath, ext. lav., tile roof, 2 car brk. gar., h. w. heat; $10,000, ⅓ cash req.; shown by appt.
DRAPER & KRAMER, INC.,
2206 Devon-av. Rogers Park 8130.

1309 W. Pratt-blvd.(6800 N.)

8 rm. brk. home, 1½ baths, h. w. ht.; exc. cond.; 2 br. gar.; suit. for large fam., $8,500 quick sale, $1,500 cash req.; bal. E Z. Tms. Open 1-6. Minwegen, 1554 Devon. Rog. 2000.

5312 WINTHROP-AV.

12 rms., 2 baths, 5 c. brk. gar. Your rent buys this. Price $8,000; shown by apptmt.
O. P. CURRAN JR., INC.,
4545 Broadway. Longbeach 2821.

— — — — 7221 RIDGE-BLVD. — — — —
Rogers Pk. 7 rm. bung. 2 baths; extra rms. in basmt.; 2 car gar.; large lot. Want offer, your own terms.
SCHOENLANK & KIRSCHNER, INC.
1505 MORSE-AV. SHEL. 8820.

REBUILT LIKE NEW.

2304 Estes-av., open Sunday: 7 room house, lot 45x175; tile walls in bath and kitchen, new plumbing and electrical fixtures; floors, shades and decorations.

Rogers Park Residence.

7 rooms [4 bedrooms], tile bath; close to schools and L transportation. Price $7,500.
BURKE & LYNN.
1544 Morse-av. Rogers Park 7801.

6 Room Brick Bungalow.

Devon-Western section—Hot water heat. Price, $8,250. Cash required, $1,850. Balance HOLC loan. Call De Carlo.
LONG-KOGEN, INC., ROG. PARK 6500

1727 W. Arthur-av. (6500 N.)

8 rm. bungalow, 1½ baths, h. w. ht., gar. Sac. to satisfy mortgagee at $6,500, terms. Open 1-6. Minwegen, 1554 Devon. Rog. 2000.

ROGERS PARK BRICK RES.

Loyola L; 2 blks. to lake; large lot; 7 rms.; 3 brick garage; h. w. ht.; best barg. in Rog. Park for only $7,500. Rogers Park 8820.

— — — — —ROGERS PARK— — — — —
1738 CHASE-AVENUE.
7 rooms, brick, tile bathrm., hot water heat brick garage, beautifully wooded lot, shrubbery, fish pond. Owner on premises.

BRK. BUNG.—ROG. PK. WITH FURN. INCL. grand piano; $82 mo. income from gar. and rms. rented. Autom. ht., h. w., refrg.. $7,500 cash; no dealers.
Address P H 124, Tribune.

MODERN BRICK BUNG.—H. W. HT.; LGE. rooms; metal w. s., enclosed porch, decorated basement. Many extras. Lot 35x125; garage. Only $7,300, terms. Long. 3922

JUST COMPLETED 5 RM. COLONIAL COTtage on cor. Something different. $9,500; $3,000 cash. Service Realty, Builders, 5601 N. Kedzie. Key. 1213.

12 RM. HOUSE—BEAUTIFUL GROUNDS. Best location Sheridan-rd., good transportation, bus, L; lake. Low price, easy terms. ADDRESS N G 283, TRIBUNE.

FORCED TO SELL

house—Sheridan-road nr. lake. Terms. Leaving city. Address C 574, Tribune.

FINEST BRICK 5 ROOM BUNGALOW—BEST spot in Devon-Western section; real foreclosure snap. Price $7,500. E. Z. terms. Mr. Root. Sheldrake 8600.

EDGEWATER, NR. LAKE, L, 7 RMS; NEW furnace, $5,500; 7 rms., stucco, $6,500; 7 rms., oil ht., E. of Broadway, $8,000 Easy terms. Mrs. Thomas. Sunny 0152.

BRK. BUNG.—5 RM. CANVAS WALLS. Ivory woodwork, recreation rm.; oil ht.; nice yard. Devon-Western dist. $8,000 terms Walter T. Larson, 5157 N. Clark at Foster.

SACRIFICE RAVENSWOOD MANOR 7 RM. home; h. w. ht.; 45 ft. lot; A-1 condition. See Sunday. 4536 N. Sacramento. Ran. 0960.

OUT OF TOWN OWNER MUST SELL 6 RM 1½ story resid.—Hot w. heat. West Rog Park, nr. new schls. Pr. $6,000. Rog. 8606.

NEED CASH—SACR. FINE 9 RM. HOUSE Wilson-Clark dist. Must be sold at once. Any reas. offer accept. For appt. Fra. 0576.

QUICK SALE FOR 6 ROOM RESIDENCE—Glazed porch, two car garage, furnace heat 2248 AINSLIE-STREET. OWNER.

7 RM. BUNG.; H. W., GAS. HT.; W. ROG Pk.; nr. schools and shopping district. A. G. Stahl & Co., 2733 Devon. Holly. 1502.

N. EDGEWATER 7 RM. RES. — NEWLY dec. inside and out; $6,800; near all conv. Walter E. Carlson, 2312 Devon. R. P. 3467.

WESTERN-DEVON FORECLOSURE—SAC. 6 rm. bung., $5,000; cash $2,000. Act quick. CASSIDY on Devon [2625]. Rog. Pk. 0500.

BARGAIN—6 RM. BRK. BUNGALOW; H. W heat, newly decorated; $6,500. 1751 Columbia-av. Greenleaf 9550. Open 1-5 Sunday.

$4,500 FULL PRICE—WITH $1,500 CASH buys 5 rm. brk. bung. Ravenswood Manor dist.; gar. Rogers Park 6992.

ROGERS PARK—6 ROOMS; HOT WATER heat; garage; near lake and L; $8,000. MOORE. ROGERS PARK 5843

— RAVENSWOOD MANOR BUNGALOW — $6,500; 5 rm. brk., glazed sleep. pch.; h. w., oil, dbl. gar.; $2,500 cash. Lon. 4210.

6 RM. BRK. BUNG.—5923 N. WASHTENAW. A1 const. Exc. cond., lge. rms., tile bath only $8,950, terms. Open Sunday, 1-5.

DANDY 7 RM. HOUSE—EDGEWATER DIStrict, near St. Gertrude's church. Price $5,500; terms. Miller, Sheldrake 8602.

DEVON-WESTERN—6 RM. BRK. BUNG.; refrig.; garage; ex. cond.; close to stores, trans., etc.; $8,500. Cassidy, 2540 Peterson.

Northwest Side.

MUST SELL—NEED CASH; 5 RM. FRAME. furnace ht.; enclosed porches; 3 car gar.; 30 ft. lot.; pr., $2,000. 4227 N. Newland.

$3,500 BUYS COMPLETELY REMODELED bungalow; exc. neighborhood; half cash. Reed. 5752 Irving Park-blvd.

MODERN 5 RM. BRK. H. W. HT.; 2 CAR brick garage; real buy at $6,000; terms. 5730 Melrose-st. Ave. 6447.

6 ROOM BRICK BUNG., HOT WATER HT. Enclosed porch. Near stores and trans. Bargain. 4047 N. Austin-av., Sun., 1 to 4.

MOD. BRK. BUNG., $4,350; $500 CASH bal. monthly; 5 rm. frame bung.; needs repair. See and make offer. Inq. 5523 Irving Pk

NEW YORK OWNER MUST SELL 7 RM. res.; h. w. ht. Pr. $5,850, $850 cash will handle. See Sun. 3016 Wilson. Ran. 0960

MOD. BRK. BUNG.—5 RMS.; LOT 50X125; gar.; best loc.; $1,500 cash, bal E-Z; now open. Rappold. 4964 Milwaukee. Kil. 3361

FINEST 6 ROOM BRICK BUNG.—NORTH Park. All latest features. Widow must sacrifice. Mr. Hoefler. Sheldrake 8602.

I AM IN DISTRESS — MUST SACRIFICE my home. Will accept $450 for deed, $30 monthly to HOLC. Address D J 130, Tribune.

SURELY YOU WILL BUY IF YOU SEE IT—Nr. compl. 5 rm. Eng. bung. Tile kit., bath cabinet; 35 ft. lot. 6108 Fletcher.

NEW ENGLISH BRICK BUNGALOWS-RESIdences. 5631-37 N. Mango-av. Inspect today. Degen. 5779 Milwaukee-av. Pen. 0278.

ONLY $3,750 WITH $1,000 DOWN BUYS nice residence in Irving Park. H. w. ht.; 2 car garage. Longbeach 9517.

BIG BARG.—3848 N. ODELL-AV.; 6 RM. brick bung.; make offer. State 7416.

SM. COTT.—GAR. 45X125. $1,700. $200 down, $20 mo. Address B 125, Tribune.

5 RM. BUNG.—FURN. HEAT; $3,150. $1,000 down, bal. like rent. 5751 Irving Park.

5 RM. BUNG., FURN. HEAT, $3,150 $1,000 down, bal. like rent. 5751 Irving Pk

COLONIAL—OWNER WILL SACR. SEE TOday at 5909 N. Mason-av. Ph. Pal. 8207.

6 RM. COTTAGE, NR. IRVING PK.-WESTern. Fur. ht. $3,500. Schmitt, 2407 Irv.Pk.

$4,350 FULL PRICE, BUYS MY 5 ROOM bung. 37½ ft. lot. Terms. Phone Ran. 0960.

5 RM. BRICK BUNG.—HT. WATER HT. 6148 Grace-st. Call Sundays. No agents.

REAL ESTATE—HOUSES.

Northwest Side.

What Constitutes THE IDEAL HOME for the Moderate Income Family??

OUR HISTORY OF 50 YEARS OF HOME BUILDING CLEARLY INDICATES THE FUNDAMENTAL IDEAL REQUIREMENTS.

PRICE—

[SEE PRICES BELOW.]
The cost of your home must be attractive, offer full value for your money, and be, in a very real sense, A GOOD BUY.

TERMS—

Must be easy, comfortable and leave enough surplus after making your payments to create financial peace of mind and the fullest joy of living, leave a surplus for the children's educational needs, amusement and to create a little "nest egg" for a "rainy day."

NEIGHBORHOOD SURROUNDINGS—

Must be attractive and provide desirable social contacts for your family, adequate educational, religious, and recreational opportunities—nearby shopping and transportation facilities.

STREET IMPROVEMENTS—

A perfect set up requires that all street improvements be not only in but fully paid for.

CONSTRUCTION—

Must be "life long" to require minimum upkeep cost.

COMPLETENESS—

Requires detail of equipment that calls for NO "extras." Garage with paved access should be included. Insulation, modern heating and plumbing are of course required.

LAYOUT AND LANDSCAPING—

Rooms should be large enough to permit attractive furniture and allow a change of arrangement now and then—trees, shrubs and plenty of sun and fresh air are fundamental needs.

The above and many other attractive features and IDEAL HOME requirements are all available in

WESTWOOD

Do not delay—See these attractive opportunities and note low prices for these quality, complete homes. Buy for the joy of home ownership, plus investment value.
SEE
FURNISHED MODEL HOME
AT 7761 SUNSET-DRIVE.
ALSO SEE

2710 N. 76th-av.	$5,225
7936 Birchdale-av.	$5,600
2630 N. 77th-ct.	$5,325
3103 N. 78th-ct.	$5,600

MILLS & SONS, INC.

7603 GRAND-AV., MERRIMAC 6001.
Drive out Grand-av. to 76th-av.
Office on Corner.

A HOME ON A 60 FT. LOT

3243 LELAND-AV.—$5,750.
Large 8 rm. stucco 2 sty. residence, 6 car brick gar.; exc. trans. By appt. only.
DRAPER & KRAMER, Inc.,
4662 N. Kedzie. Irving 1808.

JUST COMPLETING

12 new English homes on wide lots; all latest improvements, including tile bath, steel kitchen cabinets, concealed radiation, breakfast r. Inspect. 3327 N. Rutherford-av. A. J. Schorsch & Co., 6059 Irving Park-blvd.

MUST LIQUIDATE.

5 r. brick; gar. Bargain at $5,250; terms
O. P. CURRAN JR., INC.,
4545 Broadway. Longbeach 2821

5 RM. FRAME COTTAGE—SUN PARLOR. concrete basement, hot water heat, wide lot, 2 car garage; near schools and churches. Fine transp. Street and alley paved. Price $3,850, $750 down, $30 month including interest. 4207 Roscoe-street. Pen. 2603.

SNAP.

6 r. cottage with bath, 1 blk. to car. Concrete blk. foundation. Price only $2,950 $800 down, bal. like rent. KANE, 5454 Higgins-av.

SACR. PALMER SQ. RESID., 3415 LYNdale, nr. Kimball; 2 story brk.; like new; lge. 8 rm. glazed rear and slpg. pch. Ht. W. oil ht.; triple plumbing; 5 car brk. gar.; 58 ft. lot. Beau. grounds. Pr. $7,800. Open afternoons. Brunswick 3271.

6 RM. BUNGALOW; TILE BATH; FINished attic, lge. party room in basement; h. w. ht.; 2 car gar.; must be seen to appreciate. Bargain at $9,850. For appt. call A. G. Stahl & Co., 2733 Devon-av. Hol. 1500.

BELMONT-CENTRAL DISTRICT—BEAUTIful 5 rm. octagon front brick bung.; h. w. ht.; enclos. porch, garage; near transp., schools; $6,950; HOLC loan; might rent. Walter E. Carlson, 2312 Devon. R. P. 3467.

5 R. BRK. BUNG.—WITH LGE. ATTIC; excel. cond., new decorations throughout; a real buy, $4,750. 2736 Oak Pk.-av., nr. Diversey. Op. Sun., 2-5 p. m. or app. poss. at once. Dirks, 1166 Diversey, L. V. 1410.

4420 N. AUSTIN-AVENUE.

A SNAP.
$5,000. 6 room brick bungalow home. Open for inspection Sunday.

TRUSTEE MUST SELL.

Beau. mod. 5 rm. brk bung.; 2 c. gar.; Narragansett, near Diversey; $4,600; down, $1,000. Inq. 2004 N Crawford. Alb. 1812.

WILL SACRIFICE.

Beautiful 2 story brick building.
1127 N. Ridgeway. Reasonable terms.
CALL CANAL 8181. MR. HORVAT.

4 ROOMS—$350 DOWN,

$25 per mo. buys a modern and newly decorated cottage,¼ block to car line. Price $3,550. See this today. 6953 Fullerton-av.

JUST COMPLETED—
Hi-grade homes. New designs. Insulated. Tile bath, kitchen and lavatory. $8,950 to $11,500. Part cash. 5834-46 N. Drake. Community Home Builders, Inc.

— — — 5214 N. SAWYER-AVENUE — — —
5 rm. brick bung.; h. w. ht.; 2 car gar.; immed. poss.; must sell; bargain price $5,300; terms. Open Sunday. Jun. 7807.

— — 4343 N. SPAULDING-AVENUE — —
3-6 rm. brick; steam ht.; refrig.; 2 car brk. gar.; must sell $10,000 or best offer. For appointment Jun. 7807.

$900 TAKES TITLE TO MY 4 RM. COTtage, 2 car gar., lot 60x125; all improvements; lge. trees and shrubs; 2 blks. schools churches; 7c car line. Inq. 6822 Fullerton.

2837 MAJOR-AV. — 5 ROOMS; FLOWER garden, screened porch, craftex walls; a fine home at a low price; about $1,500 required. Phone Vincennes 1416.

OWNER LEAVING CITY—SAC 5 RM. BRK. bungalow, large attic, 2 car garage; lot 30 x125; near trans., school. Cash req. $2,000 5312 No. Oak Park-avenue at Higgins.

NEAR LAWRENCE, ELSTON—5 RM. BRK. bung., 2 car garage, $4,850, only $1,000 down. Schank, Dahn, 3241 N. Ashland. Bit. 1701.

SEE THIS NEW CHARMING HOME—5221 La Crosse. Model tile kit. 1½ baths, 2 wd. burn. firepl., h. w. ht.; was $20,000; now $9,750. Terms. Kil. 0002.

5419 N. LOTUS-AV.

6 room brick bungalow; h. w. heat; price only $5,600. Open 1 to 5. Ph. Euclid 2337.

5435 ROSCOE—7 LARGE R.; BRICK BUNG.; tile wall bath, shower, extra toilet. See today. GORDON. Avenue 7040.

$3,000; TERMS $1,000 DOWN; COTTAGE. 5 rooms; needs some repairs. Open today Avenue 7040. KOUBA. 5300 Milwaukee.

— — YELLOW OCTAGON BR. BUNG. — — Like new; h. w. ht., gar.; Belmont-Central dist.; $900 cash. Walden Realty. Ave. 2202

5 RM. BRK. BUNG.; FURN. HEAT; LOT 35x125; Oriole, nr. Touhy. Price $6,200. Tms. Jac Fritz, 2005 Sheffield. Lin. 1333.

WHY PAY RENT?—MELROSE-AV. 5 ROOM bungalow; furnace heat; $4,000. $200 required, bal. like rent. Spa. 5754.

MUST LIQUIDATE—925 N. KEYSTONE, 1131 N. Keystone, 1128 N. Ayers, 5812 Wrightwood-av. Particulars, 4006 Division.

2046 N. NAGLE-AV.—4 RM. FRAME BUNGalow. Furnace heat; lot 34x125. Price only $2,600. Open 1-5.

BRK. BUNG.—5 RMS., 2 ENCL. PORCHES 3 basemt. rms., lav. and shwr. H. W. ht., garage. Owner. 3053 N. Kenneth. No dlrs.

— — BEFORE SCHOOL OPENS SEE — —
4833 School—5 room brick, $5,800
2641 N. Major—6 r. brk., $5,800

PORTAGE PK.—5 RM. BUNGALOW, H W. ht. 2 car garage. HOLC loan. No refinancing. $2,200 cash. Owner, 5215 Pensacola

2959 KILBOURN—MASSIVE OCT. BUNG Gas heat, insulated, brk. gar. Like new. Sell less than ¼. See today. No brokers.

BEAUT. NEW ENG. BUNG. — NATURAL firepl., insulated; all latest features. 5839 Ainslie-street, reas. Avenue 5400.

4823 W. ARGYLE — NEW BRICK 6 ROOM bungalow; 2 car gar. Rogers Park 6362.

OPEN FOR INSPECT. TODAY — CIRCLE frt. brk. bung.; barg. 2620 N. Mulligan.

4038 KILPATRICK—BEAUT. 7 RM. RES Gar. Ultra mod. Open for inspection.

2444 MAJOR—6 RM. BUNG., H. W. HT., 2 car gar.; gd. trans. Owner. Pal. 0948.

FRAME BUNGALOW—5 ROOMS. 5002 Ainslie. Call between 10-12.

6 RM. COR. BRK. BUNG.—H. W. HT. GAR. Ex. loc. Pr. $6,000. Cash, $1,000. Pen.2726.

REAL ESTATE—HOUSES.

Northwest Side.

Comfortable—Economical.

7943 ELMGROVE-DRIVE, WESTWOOD.
With or without Frigidaire and table top range. Large 5 room octagon front bungalow. Enclosed sleeping porch. Brick construction on steel. Fully insulated. Hot water heat. Attractively decorated. All woodwork enameled. Inlaid linoleum. Modern fixtures, shower. Exterior newly painted. Grounds nicely landscaped. All improvements in and paid. Garage. Deal with owner for a real bargain. Easy to handle.
7943 ELMGROVE-DRIVE, WESTWOOD.

BEST BUY IN SAUGANASH.

5841 N. KENTON. INSPECT TODAY.
Just completed, 6 rm. brick residence with 10 closets and heated attached garage, beautiful modern tile kitchen with breakfast room, copper screened and open porches, 2 natural fireplaces, recreation room, gas heat, 1½ bath, Venetian blinds; must be seen to be appreciated. Sacrifice $13,500. Terms arranged. Fagerstrom, 6205 Milwaukee-av. New. 2050.

Belmont-Central District.

$20,000; attrac. cor. resid.; pressed brk. 2 sides. Be sold at a big sac. 7 spacious rms., cross ventilation, fine cond., newly dec., h. w. htg., 2 car gar., street drive; fine home and loc. for professional man; resp. party can purchase for $1,000 down, bal. mo. Full sales price, $9,800. Agent on prem. 5457 Henderson-st., corner Linder-av. Pen. 2600.

FOR SALE BY OWNER.

8 room brick residence located in Sauganash at southwest corner Forest Glen and Granville-av. 4 large bedrooms, 2 tile baths with showers; large living room and dining room paneled in oak, tile kitchen, breakfast nook; 2 car garage. Will be shown by appointment. Irving 4800 or Palisade 3918.

FAMILY DREAM.

10 room brick res.; 2 tile baths, brkfast rm., sun rm., rec. rm. in bsmt., tile roof, 2 car brk. gar. Cor. lot 59x125. Widow must sell for $11,500. By appt. only. Call Mr. Coddington.
LONG-KOGEN, INC.,
6945 N. CLARK-ST.. ROGERS PARK 6500

WIDE LOT—SIDE DRIVE.

Modern brick bungalow, 6 large rooms, electric refrig., encl. porch., brick garage, plenty of light and air all around.
CHOICE LOCATION.
$7,500, $2,000 cash, balance 15 year loan.
KEENEY, 5612 North-av. Merrimac 4300.

SEE THIS SUNDAY,

OPEN TO INSPECT, 12-4 P. M.
3241 N. Oketo [7400 W.], near Belmont. 5 rm. brick bung.; 38 ft. lot; hot water ht.; near large school; beautifully decorated; ready to occupy; $4,350, terms.
BROOMELL BROS. RANDOLPH 9121.

IN THE VILLA.

7 room residence; hot water oil heat; garage; wide lot; near Parkview station C. & N. W. R. R. Cash $1,500. Balance terms. By appointment only.
BURKE & LYNN.
4747 N. Kedzie-av. Irving 7120.

— — NEW DUTCH COLONIAL, $5,895 — —
PRICE GOES UP SEPT. 1.
9 NEW HOMES, 2 LEFT TO SELL, INSULATED. "COME OUT TODAY."
5216 N. NEW ENGLAND-AV.
[1 blk. South of Higgins-av.]

Beautiful Residence

2936 WILSON-AVENUE.
7 rooms, lot 45x125; $3,500 will handle; inspection by appointment. D. O. Jordan.
GENERAL MORTGAGE INVESTMENTS,
33 N. La Salle-street. Randolph 3477.

$5,100.

JUST LIKE NEW.
Attractive 9 year old 5 rm. brick bungalow. New built-in features, beautifully redecorated; finest transportation. Possession when desired. Phone Central 4824.

6010 N. MANSFIELD-AV.

OPEN TO INSPECT., 2 TO 5.
Beautiful 5 rm. bung., h. w. ht. 2 car gar. Ready to move in. Pr. $5,950. Terms. Just north of Elston and Peterson, 3 blocks east of Austin. Pensacola 2726.

SAUGANASH

$12,500.
6 rm. residence, tile bath and kitchen, extra lav., 2 car brick garage, side drive.
BURKE & LYNN.
1544 Morse-av. Rogers Park 7801.

BE YOUR OWN LANDLORD

Sm. dn. payment buys new 5 rm. Eng. bung. Air cond. See it today. Ready to occupy. 4737 La Vergne.
J. C. Moreland. 5717 Milwaukee.

BELMONT AND CENTRAL—NEW ENGLISH 5 rm. brk. with lrg. attic; biggest bargain on N. W. Side; owner orders this real home sold for highest offer. Be sure and see. 3025 N. Mason-av., today. Payments can be arranged.

— — OPEN FOR INSPECTION TODAY. — —
2232 N. MULLIGAN-AVENUE.
$500 down, bal. monthly buys this lovely brick bungalow; 5 rms. in excellent cond. Ready for immed. occupancy. Only $4,900. Kling. 5448 W. North-av. Merrimac 9600.

MODERN 2 STORY BRICK RESIDENCE—Exclusive home sectn.; corner; 2 bths.; shower stall; brk. gar.; $13,000; conv. tms.
O. P. CURRAN JR., INC.,
4545 Broadway. Longbeach 2821.

BRAND NEW 5 RM. BREAKFAST NOOK bungalow; large rms.; fireplace, gorgeous decorating, color, tile bath, air conditioner plastered basement. Required, about $3,000. Balance F. H. A. Open Sunday. 3403 N. Rutherford. Berkshire 8080.

— — — OPEN SUNDAY 11 TO 6 — — —
1430 N. LONG-AVENUE.
Only $1,000 cash required.
ALBERT F. KEENEY, Merrimac 4300.

6969 ONARGA—FOR RENT; 6 ROOM RESIdence with gar; h. w. heat; exterior newly painted. May be seen Sunday 2 to 5; $65 per month. JOHN W. MURRAY, 6459 Sheridan. Hollycourt 8880.

— — HOME FOR SALE OR TRADE — —
Eddy-st., nr. Pulaski-rd.; 8 rm. stucco resid.; 87½ ft. lot; h. w. heat; large rms. and closets; $13,500. Take sm. bung.
Address E E 341, Tribune.

INCOME BUNGALOW.

4333 N. Marmora, fine 5 room brick bung. with 4 rm. flat above; h. w. heat; 2 car gar. Inspect today or phone Euclid 2337.

5 RM. BRICK BUNGALOW—1 BIG RM. IN attic; ht. wtr. heat; lot and a half; oak finish; 1 car garage; mtg. $3,500, for 4 yrs. more. Sell cheap because sickness. Blackhawk Pk., 2235 N. Lavergne.

NEW, MODERN BUNG.—ENGLISH TYPE 5 and 6 rms. Forced hot water heat; tile kitchen and bath, canvas walls; insulated. 5707 Warwick, 6048-52 Eddy, 6126-30 Nelson. Open for insp. Owner. 5805 Berenice.

5829 N. DRAKE-AV.

Ultra modern, just completed, 6 lge. rms., studio liv. rm., open fireplaces, air cond., extra lav. Open Sunday. Jun. 7807.

BARGAIN—7 RM. RES.; H. W. HEAT; LOT 50x210; 2 car gar.; fruit trees; choice loc.; must be seen to appreciate. Price $5,500. Petersen, 6835 Fullerton.

SIX ROOM BUNGALOW—OCTAGON FRT. Orig. cost $16,000; tile roof; tile bath; auto. heat; refrig.; newly dec. Price $9,800. HOLC mtge. Owner, 5454 N. Bernard-street.

— — — — — EDGEBROOK — — — — —
Model home; 6 rms.; open for inspection. At less than reproduction cost.
A. NYSTROM. 5367 Devon. Pens. 1262.

BRICK BUNGALOW – BEAUTIFUL REstricted section; hot water heat, canvas walls, arch openings, htd. plastered porch and plastered basement. 5441 Cullom.

$700 DOWN, $6,000 BAL. LIKE RENT. 5 rm. cor. brk. bung.; h. w. heat; brk. gar. 4901 N. Kenneth-av., near Lawrence and Elston. Owner on premises Sun. 10 to 6.

3626 N. LINDER-AV.—5 RM. BRICK BUNG Beau. decor., arched doors, master bedrm 12x15. Now vacant. Price $6,000. $2,000 cash. Open Sunday, 1-8 p. m. Pen. 2601.

OWNER LEAVING CITY—MUST SELL! 6 rm. colonial residence; Norwood Pk.; h. w. ht., gar.; ideal corner loc.; $8,250; terms. Kohout Bros., 6200 Cermak. Cra. 5800.

5859 N. MELVINA-AVENUE.

Bargain $4,250. Only $1,500 cash, balance FHA monthly.

ANOTHER BARGAIN—5 ROOM BRICK bungalow, near Belmont-Central; furn. heat; 39 ft. lot; paved st. Price $4,800; cash $1,800. Ryan Realty, 6317 Belmont.

2448 N. MAJOR-AV.—6 RM. BRICK BUNG. Extra lav. h. w. ht. encl rear porch. $2,000 cash required. Owner. Sheldrake 0899

RESIDENCE—6 R. BREAKFAST ROOM; $6,600; Berteau, E. of Central; $1,500 dn today. Ave. 7040. JORDAN. 5300 Milwaukee.

BEAU. 5 RM. BRK. OCT. FRT. BUNG.; glazed pch., 2 c. gar.; nr. all schls.; HOLC mtg., or trade for S. W. sub. 6345 school.

BARGAIN—5 RM. BUNGALOW; 3 FINE additional rms. upstairs. 4232 North Meade-avenue. Open Sunday.

FORECLOSURE BARG.—MOD. 5 RM. COR. brk. bung.; h. w. ht.; tile roof; brk. gar.; Central Pk. nr. Foster; price $6,500.Cen.0016

LIQUIDATING ESTATE—BEST OFFER ACcepted; modern 5 room brick bungalow. 5139 Foster-av. Open every day 2-4.

SACRIFICE SCHOOL-ST. 5 RM. BRK. BUNG. nr. Central, $5,700, with $1,500 cash. CICERO REALTY CO. 407 S. CICERO-AV.

2729 HADDON-AVENUE—6 RM., 2 STORY brk. resid., h. w. ht., lot 50x125, $3,250. Sunday, Holly. 5747. Daily, Cent. 2795.

7 RM. MOD. BUNG.—MOD. BSMT., GAR. encl. slpg. porch. Ideal for child. Play grd and Pub. School 1 block away. Bel. 4685.

NEW 5 RM. ENG. TYPE BUNG., 5753 N Menard and 5718 Meade; latest dec., ht. wat. ht., tile bath, encl. pch., gar. Kil. 1862.

BUNGALOW WITH EXTRA FLAT RENTED. $500 down, $30 month.
Address C O 508, Tribune.

6 RM. BRICK RESIDENCE, $7,350. 4038 Major-av., lot 50x125. Newc. 2050.

FOREST GLEN-AV.—5 RM. BRK. BUNGAlow; F. H. A. bargain by owner. Kil. 6726.

FRAME BUNGALOW—5 ROOMS. REAS.; owner. 5014 N. Kedvale-avenue.

4629 CUYLER-AV.—FRAME 6 RMS.; GAR. $4,200; terms. Snelling. Avenue 5400.

7 RM H. W. HT. — ONLY $3,750; $500 req. Inq. 4000 W. Division.

NORWOOD PARK RESIDENCE — H. W. heat; 50 ft. lot; $3,750. 5950 N. Neva.

REAL ESTATE—HOUSES.

Northwest Side.

YOU'LL LOVE THIS HOME.

No tile baths or air conditioning and other expensive frills, but just a well built 7 rm. frame home. Furnace heat. 2 big porches; on valuable corner lot, 120x125, just covered with fruit trees, grape vines, berry bushes, shrubbery, flowers, vegetable garden. All imps. in; near Oak Park-av. and Addison. Must be sold. Formerly valued at $15,000. Price now $6,250; terms. Inspect this home.
Address E J 525, Tribune.

— — — — JUST COMPLETED— — — —
MODEL ENGLISH HOMES
OPEN FOR YOUR INSPECTION
6807 OSCEOLA-AV.,
EDISON PARK.
115 WISNER-AV.,
PARK RIDGE.
McCabe Construction Co.,
5657 MILWAUKEE.

Harmon's Harmony Homes.

WHERE VALUES PREVAIL.
6300 BARRY-AV. [2 blks. S. of Belmont.]
Just the homes you are looking for. Ultra modern, airy, spacious, substantial; wide lots. Priced at $9,500 up. Do not fail to inspect. Buy now for Oct. 1 occupancy.
HARMON BUILDERS COMPANY,
724 S. CICERO. AUSTIN 4770.

DRIVE PAST TODAY 2733 COLFAX-STREET.

9 rooms, 3 baths, magnificent wooded lot 152x194. By appointment only. Also 8 room brick colonial; library, breakfast nook, slate roof. Liquidation at $15,000.
SMART & GOLEE,
Rogers Park 0271. Uni. 0284. Wilmette 2486

4848 N. LOWELL-AV.

It shines inside and out; completely reconditioned modern 6 room bungalow, only $790 cash, balance like rent. Open for inspection.
BURKE & LYNN.
4747 N. Kedzie-av. Irving 7120.
1544 Morse-av. Rogers Park 7801.

5831 N. MULLIGAN-AV.

READY FOR INSPECTION.
Beautiful brick residence; six rooms, tile kitchen and bathroom; forced hot water thermostatic control heat; large lot; only two blocks to park, school, church; F. H. A. loan if wanted. Call New. 2685 or 1108.

Diversey-Central Bungalow

$7,250.
6 lge. rms., tile ba., tile roof, h. w. ht., extra depth lot; cash req., $1,500.
The BILLS REALTY, Inc.,
4810 N. Kimball-av. Keystone 1261.

West Side.

BUY A HOME—GOOD LOCATION; NEAR schools, stores and trans.; 8 rms., brick, hot water heat, big lot, garage; $5,200. Also 6 rms., brick, stoker; $4,500. Out of town owner and estate. Must sell. Connery & Sons, 4236 Madison. Ked. 5051.

2 STORY DUTCH COLONIAL HOME—22X 30; liberal concrete highway frontage, just north of Westchester; electricity; home needs handy man to finish inside; public school 3 blocks. Price $2,950; $450 cash, $30 mo. Owner. Address E J 520, Tribune.

5 ROOM FRAME BUNG.—1 FINISHED RM. in attic; encl. pch.; new. dec. inside and out; new furnace; 2 car gar.; ½ rented; small down paymt., bal. mo. HOLC loan; no agents. 5827 Patterson-av. Palisade 9374.

WILL SACRIFICE

2 story brk. bldg., 4024 W. Arthington-st.; $5,000; reas. terms. Canal 8181. Mr. Horvat.

SACR. 10 RM. STONE RESID. ON NORTHwest, lot 25x192, vic. Garfield Pk.; ex. trans., furn. optional, ideal for rooming hse. 2 car garage. Address P H 122, Tribune.

COTTAGE—STORY AND ¼ CLEAR, NO ASS. or repairs; h. w. ht., hardwood floors, cement basement. 3434 Carroll-av.; owner.

ON ACCOUNT OF DEATH—10 RM. HOUSE. on Washington-boulevard, near Homan. Kedzie 3237 for appointment. No agents.

ADAMS, 2740—CLOSE ESTATE, 2 STORY stone fr., steam ht., 6-7 rm. Mer. 7385. $3,500.

4041 FILLMORE—BRK. COTT 6-4. BSMT., new furnace; nr. schls., trans.; reas.

MUST SAC. 5 RM. COTTAGE; A1 COND.; $500 cash, bal. mo. payments. Spa. 5968.

REAL ESTATE—VACANT.

South Side.

— — — — IMPROVED HOMESITES — — — —

$49

TITLE CLEAR; LOW TAXES.
CEMENT SIDEWALKS IN AND PAID.
Water, electricity available.
TERMS $1 DOWN, $1 A WEEK.
A built-up neighborhood, close to schools, churches, stores. Train and bus transp.
FRANK DE LUGACH. 2339 W. 95th-st.

CHOICE VACANT LOTS.

33 ft or 100 ft. Indiana—82 @..........$40
34 ft. or 100 ft., Prairie—81 @..........$50
30 ft. Vernon—83 @..........$50
50 ft. nr. 80th-Ellis @..........$30
Other pcs. at $20 and up; get our list.
LINDEE-REUSNON. RAD. 0200.
7910 COTTAGE GROVE. ROOM 227.

SOUTH SHORE, Nr. I. C. Sta. 100X200 ZONED VOL. NO. 3.

PRICE LESS THAN HALF VALUE.
CENT. 6610 FOR FULL DETAILS.

GREATER CHICAGO BLDG. LOTS—NR. I. C. station. Price $350 each [subj. to assmts. and taxes.] Address E L 405, Tribune.

SO. SHR. RES. LOTS NR. 71ST I. C.; 50 ft., $50 per ft.; 43 ft., $100 per ft.; 100 ft., $52.50 per ft. Address N G 62, Tribune.

Southwest Side.

— — — — HOMESITE BUYERS — — — —
Do not think all you can get for

$49

is a piece of prairie—look at 103d-street, 2 blks. W. of Crawford, and receive a surprise. Cement walks paid, hard streets, school facilities, close to everything—but you must act, time is working against you.
RALPH J. FINITZO ASSOCIATES,
4751 W. 63d-street. Prosp. 1500.

LOTS $35 EACH—NR. CICERO-AV. NORTH of 95th-st. If you buy entire acre at $275. Just outside city limits; low tax rate; no assmts.; free title policy only $55 cash required. Address E J 519, Tribune.

SACRIFICE—SOUTHEAST CORNER 55TH and Richmond, 133x240 ft. All improvements and taxes paid. Ernest Geissler, 2749 West 63d-street. Hemlock 2310.

2519 W. 59TH—25X125 FT. LOT; ALL IMprovements; no mtge. Rock bottom price. Address C 425, Tribune.

COR. BUS. LOT, 50X125, ON 47TH-ST., S. Keeler. Pr. $1,400. Owner, 1111 W. 59th

117X140, N. W. COR. 54TH-NORDICA; ALL taxes paid; $6 ft. Wabash 5236.

North Side.

FINE 25 FT. BUILDING LOT ON ROCKwell-st. near Berteau. All taxes and assessments paid. Low price, terms. Lloyd Realty Co. Central 8311.

ROGERS PARK—CORNER 100X142; ZONED for apartments; $15,000.
MOORE. ROGERS PARK 5843.

SACR. MY RESIDENTIAL COR. LOT IN Lincoln-Peterson district or trade for smaller lot. Address C 439, Tribune.

$1,000 CASH BUYS APT. LOT; MOZART. nr. Devon. Address N C 54, Tribune.

S. W. COR. CLARK AND CATALPA—83X 286; lease or sell. Mr. Kane. Shel. 8600

Northwest Side.

SAUGANASH—CHOICE 50 FT. LOT N. OF Peterson, betw. 2 new homes; priced to sell. M. V. and W. G. Weber. Cicero and Caldwell-avenues.

ESTATE—MUST SACR. 75X125 IMPROVED Foster-av., nr. Elston-Cicero, for reas. cash offer. Address D J 533, Tribune.

$600 CASH BUYS DEED TO LOT 50X125; all improv.; no mortgage; in Pk. Ridge; beau. loc. Address N D 438, Tribune.

BANK LIQUIDATION SACRIFICING N. W. sep. 6 bus. cor., 1 dbl sect. at 1-10 orig price; terms. Address P H 120, Tribune.

N. W. CORNER CAL. AND MONTROSE—Suitable for any bus $1,800. Brun. 2800.

50X125 FT.—CORNER EDDY AND MARmora. Owner. Dearborn 8690.

West Side.

LIQUIDATION SALE

30X122 HOMESITES.

12 miles west of loop.

$55 Each

$5 DOWN.
$5 PER MONTH.

This is a rare opportunity to obtain an ideal location for homesite or investment at a price you may never again see.
These lots formerly sold for many times the previous liquidation price
Near a built up community of friendly neighbors. Close to schools, churches, good transportation.
Each purchaser will receive a trustee deed from Chicago Title and Trust Co.
Drive out or take Melrose Park Lake street car.
Melrose Development Co.,
2101 Lake-st., Melrose Park
OPEN EVES. PHONE MELROSE PK. 612.

HOUSES BUILT TO ORDER.

GOING TO BUILD?

Visit another of our model homes built to order at 5858 N. Kolmar-av., Sauganash from 1 to 6 Saturday and Sunday.
JOHNSON & JOHNSON. Wellington 2614.

NO MONEY DOWN—A 5 ROOM HOME, $4,600 up, on your lot. We plan and finance. Consult us free. Chicago Suburban Construction Co., 188 W. Randolph. Fra. 7610.

WANT BUILDING CONTRACTOR FOR ONE 10 room home and two 7 room homes in Northwest Chicago suburb.
Address B 116, Tribune.

HOUSES BUILT TO ORDER.

— JUNIOR HOMES — OF 1937-1947

6 rms., 1½ baths atch., gar. $12,327; 8 rms., 2½ baths and shower, $18,500; elegant modern homes, to order, only the Junior Home Co., 3959 Ogden-av. Tel. Craw. 2717.

WHY PAY RENT?

Will build on your lot beau. 5 rm. col. res. with attached gar., natural firepl., open pch., oil burner, air conditioned, full insulation; complete, $6,350. Will finance. Bjork, Inc., 405 S. Prospect, Park Ridge 805M.

REAL ESTATE—OAK PARK—AUSTIN.

WIDOW SACRIFICING ABOUT THE nicest, coziest, well built brick home of 6 rooms in Austin. Large living room; fireplace; French doors [to extra large dining room]; efficient kitchen; 3 fine chambers [large clothes closets, with built in chest of drawers]; wonderful big sleeping porch; Sherman bath; h. w. heat; extra plumbing; fine plastered basement; near L sta., buses, and cars. ONLY $7,250.
JOS. B. FORD & CO.,
5945 Madison. Vill. 9880, Aus. 2880.

ON VIEW TODAY, 2-6.

1047 N. FOREST-AV., OAK PARK. New Engl. brk. and stone res.; slate roof; 4 bdrms., 2½ tile ba.; tile kitch.; recr. rm. A charming and well planned home on choice corner lot.
400 N. LOMBARD-AV., OAK PARK—6 Rs., incl. 3 bdrms., brkfst. rm.; slpg. pch.; tile ba.; ex. lav.; newly decorated; 2 car gar. cor. lot. Price just reduced.
BAIRD & WARNER,
101 S. Oak Park-av. Euc. 1855. Mans. 1815.

AUSTIN 2 APTS.

WHY PAY RENT WHEN WITH A SMALL down payment you can purchase an income producing modern 2 flat brk. bldg. in excell. N. Austin loc. Inspect the bldgs. located at 1513 N. Latrobe, 1429 N. Laramie and 1618 N. Mead-st. Mr. Scholes.
BAIRD & WARNER,
5621 W. Lake-st. Aus. 1855. Euc. 7365.

ON VIEW TODAY, 2-6.

LOOK AT THE PRICE—There's real value in this 6 rm. brk. bung., all lge., light rms., new htg. plant; attr.; encl. rear pch. At $6,300 will not last long. 1448 LAVERGNE. Mr. Schmid.
BAIRD & WARNER,
5621 W. Lake-st. Aus. 1855. Euc. 7365.

1117 N. EUCLID-AVENUE.

OPEN TODAY.
New brick colonial res.; 4 bedrms., 2½ colored tile baths, modern tile kitchen, spacious living room, open terrace; air condit. ht.; 4 inch rock wool insulation, slate roof; 2 car brick gar. Terms to suit.
R. W. BRAMBERG & CO., BUILDERS,
6557 W. North-av. Mer. 3910; Euclid 2017.

OPEN FOR INSPECTION.

Mortgage owner says sell. So if you want a very fine 5 rm. bungalow in a fine home community, come out today. Newly painted and decorated and ready to move in. Side entrance. Living room 13x22; $2,000 down.
1839 N. NAGLE-AVENUE.

New Studio Brick Bungalow

Barrel ceiling in liv. rm. 16x20 ultra modern; tile walls, shower in bath; tile walls in kitchen; new type hot water heat; large attic.
1618 N. RUTHERFORD-AV.
Open for inspection. Priced at $10,150.

RESIDENCE SACRIFICE.

Augusta-blvd. nr. Central; 6 rm. frame cottage; h. w. ht.; 34 ft. lot; excel cond.; owner says sell; $1,000 down will handle; genuine bargain.
The BILLS REALTY, Inc.,
134 S. La Salle-st. Sta. 0266. See Mr. Loeb.

GEORGIAN COLONIAL.

Beautiful brick corner home, N. Oak Park; 8 lge. rms., 2 tile baths; tile cabinet kitchen; large bedrm. 1st fl.; h w. ht.; brick gar. Priced at half original cost. Sacrifice $18,500. JOHNSON BROS. Exclusive Agents. EUCLID 163. AUSTIN 3121.

IMMEDIATE POSSESSION; WELL BUILT North Austin bungalow. Has 5 rooms and large enclosed front porch and sleeping porch [equal to 6 rooms]. All in perfect condition throughout. Hot water heat. Garage. Price $6,500; $1,500 cash. Pilgrim, 5637 W. Lake-st. Aus. 1680. Vil. 9700.

326 N. CUYLER-AV., O. P.

9 rms.; 4 brms., 2 baths, G. E. kitchen; air-cond., modernized thruout, 2 car gar.
HEMINGWAY.
Euc. 3400. 1026 North-blvd. Aus. 1746.

LARGE OAK PARK HOME—IN CHOICEST North location. Wooded lot 70x175; large living room; 4 family bedrms.; 2 tile baths and servant's quarters; 3 car gar. Worth much more. A wonderful bargain at $18,500. CUSACK REALTY CO., Austin 1275.

— — — COMFORTABLE AND COZY — — —
is 1115 N. LOREL-AV. 6 nice rooms, fine front porch; lot 37½x125; h. w. ht., birch, oak trim. See it 1-6 p. m. today, or 6-8 p. m. during week. Phone Hemlock 4300.

$1,500 Cash, Bal. Like Rent

buys mod. 6 rm. 2 story br. res., tile bath, ext lav., studio, l. r., oil ht., 2 car gar. 1234 Forest-av. Open 2-6. Phone Andover 2200.

$4,750 CORNER LOT—NR. L. SCHL.; NEWly gone over, inside-out; 5 rm. bung., 2 ex. rms. 2d fl., 2 closed pchs. Better see it. WITTROCK, 900 S. Home. Vill. 4747.

DISTINCTIVE ENG. BRK HOME—CHOICE N. Oak Pk. Lovely liv. rm.; 4 bedrms., 2½ tile baths; club rm. Fine lot, 100x125. $22,500. Mrs. F. Donly. Forest 2305-1839

MY 9 RM. WH. STUCCO RES., OAK PK.; G. E. kit., firepl. in liv. rm., bedr. and knot pine libr. 3½ ba., mod. throut; acct. ill; best offer. 326 N. Cuyler. Euc. 6660.

COMPACT 7 RM. HOME IN E. CENTRAL Oak Park—2 blks. to schls., trans.; h. w. oil ht.; 1 car gar. Sac. $7,500. Owner.
Address N N 487, Tribune.

OAK PARK—SPLENDID BRICK HOME; 6 fine rms., h. w. ht. [oil], brick gar.; convenient N. loc., excellent val.; only $10,500. Mrs. R. C. Davis, 403 South-bl. Mans. 1317.

MODERN ATTRACTIVE 5 ROOM STUCCO bungalow; best loca. Good trans., glazed front, rear porches; oil heat. Euclid 3263M Oak Park; reas.

5 STORES, 9 FLATS, ON GOOD BUS. street. Annual rent near $6,000. Price $32,000. Harrington, 4910 Madison. Mans. 2484.

1234 LINDEN-AV. — BEAUTIFUL 6 RM. bungalow; 2 car garage; occupancy Oct. 1 Consider $7,500. Shanklin & Co., 111 W Washington.

10 RM. RESIDENCE; 5 BEDRMS.; DBLE. plumbing; bldg. in fine condition; nr. Lake-st. "L." Lot 48x170. Bargain for $7,000. Greenfield-Sherman Co., 5645 W. Madison.

MUST BE SOLD—DE LUXE 6 FLAT. 6 5s. 10 yrs. old; tile baths; stm. ht.; near park. Price 5 times gross rents. Terms. Address D F 423, Tribune.

— BRICK 2 FLAT—5-6 ROOMS; $6,950 — H. W ht.; nr. Jackson-blvd.-Cicero-av. CICERO REALTY CO., 407 S. Cicero-av.

LOVELY OAK PARK COLONIAL HOME—Fine liv. rm., libr., 4 bedrms., 2 car gar. $13,000. Mrs. F. Donly Forest 2305-1839.

N. OAK PARK.—8 RM. RES. ON CORNER lot, 51x125; 2 car gar.; only $7,500. N. J. Brophy & Co., 809 N. Harlem-avenue.

8 ROOM RES.—LGE. BASEMENT, KITCH.; prize winning garden. N. W. cor. Harvey and Harvard-av., Oak Park, Owner on prem.

$8,750—FEW OPPORTUNITIES LIKE THIS Central Oak Park, brk. duplex; 2 ht. units, 2 car gar.; comfy. porch. Euclid 610.

A RARE 3 FLAT BARGAIN — PRESS brick; 50 ft. lot; choice Aust. loc.; estate must be closed; make offer. Euclid 5020.

823 S. EAST-AV.—EXCEL. 5 RM. BUNG. nr. Jackson-blvd.; h. w.; gar.; quick sale pr. $5,900; tms. Immed. poss. Open Sun.

5 R. BUICK BUNG.; 30 FT. LOT; GAR.; nr. Van Buren-st., $4,250. Euclid 21.

$750 CASH—FINE OAK PARK BUNG.; 37 ft. lot; gar. Euclid 21.

8 RM. QUEEN ANN BUNG.—COR. LOT; newly decor.; open today. 744 S. Lombard.

BARGAIN, NO. AUSTIN—MOD. 6 RM. BRK. bungalow; $5,500; terms. Austin 3121.

REAL ESTATE—SUBURBAN—SOUTH.

General.

INSPECT THIS NEW 5 RM. HOME—H. W. ht., 15416 Chicago-st. So. Holland. Will build this home anywhere in Dolton or So. Holland for $4,900; will finance to suit; also lots with all imp. pd. $450; terms.

4 RM. FRAME BUNG.; SHADE TREES; LG. lot; gar.; $2,200. Fair. 5695.

Beverly Hills—24 minutes to loop.

WOOD NR. 105TH-ST.—7 RM. MOD. BR. bung.; h. w. ht., oil burner; 3 car gar.; lg. lot; $11,500; $2,500 cash, bal. like rent. Casey & Sons, 1400 W. 103d-st. Bev. 0477.

HOYNE-AV., NEAR 97TH-ST. — 6 ROOM bung., additional room in attic, gar., side drive. Price $10,500; shown by appointment. Garside & Reed, 2305 W. 95th. Bev. 9200.

7 ROOM BRICK BUNGALOW—NEAR 98TH-pl and Loomis; ¼ block St. Margaret school and church; shown by appointment. Garside & Reed, 2305 W. 95th. Bev. 9200.

9426 RACINE-AV.—LARGE 6 ROOM BRK bungalow, 2 car gar.; special, $7,500. Garside & Reed, 2305 W. 95th. Bev. 9200.

— — — — THIS IS A BARGAIN — — — —
Choice Beverly Hills lot, 100x172 ft.; must be sold. Address D F 425, Tribune.

5 RM. BRK. BUNG.—SLPG. PCH., FUR. HT., garage. Deep lot, 40x296, priced right. Owner, 10424 Church-st. BEverly 8630.

BLDG. LOTS—LEAVITT, 93D..........$1,000
50x150 ft. cor., nr. 103d. R. I..........$2,250
Groebe & Co., 11139 S. Western. Bev. 8100.

HOUSE, 1 BLOCK R. I. 9 RMS., 2 BATHS. May be used for 2 families. HOLC finance. Reas. cash paymt. Owner. Bev. 4170.

— — — — BEAUTIFUL NEW — — — —
6 rm. res., 9336 Vanderpool-av. Tri. 7700.

TWO NEW HOMES—10808, 10812 S. Campbell-avenue. Owner on premises.

$600 DOWN BUYS 5 RM. BRK. BUNG.—Nr. R. I. surface. Bal. like rent. Bev. 4851.

REAL ESTATE—SUBURBAN—SOUTH.

Beverly Hills—24 minutes to loop.

Fine Homes—Today's Prices.

Beautiful 10-room, white frame, colonial house at 107th and Drew; 5 bedrooms, 3 full baths, 2-car garage. All walls canvased, natural fireplace, marvelous open porch; splendid condition; lot 200x150; the house so situated that 100 or 150 ft. could be sold off. $16,000.

6-room English house at 100th and Winchester. A small house in perfect condition, in a perfect location. 1½ baths, natural fireplace, full insulation, Venetian blinds, lovely English garden. $15,000.

Modern 8-room French Provincial house at 93d and Damen. 4 large bedrms., 2½ tile baths, slate roof, charming interior; lot 50x180; 2-car brick garage; oil heat. $22,000.

94th and Leavitt—Large 6-room brick bungalow on 50-ft. lot; canvased walls, brick garage, side drive, G. E. refrigerator; near new schools. $10,250.

BARTHOLOMEW O'TOOLE,
9147 S. Ashland-av. Beverly 7275.

DON'T DELAY—BUY NOW.

9746 Damen—5 rm. brk. bung., 50 ft. lot, 2 car gar., stove and elec. ref. May trade.
9736 Hoyne—2 story brk. res., 2 car gar., oil burner, elec. refrigeration.
10358 Leavitt—distinctive 2 story brick res., 2½ baths. Sell for ½ of cost.
11137 Artesian—2 sty. brk. res., 2 bedrms. up, 1 down, 1½ baths. Very low price.
11154 Campbell—new English bungalow, finest construction, many new features.
We will gladly give you full details.
LESTER J. NORRIS [Exclusive Agents],
9505 S. WESTERN. BEVERLY 5000.

SMALL BEVERLY ESTATE

Beautifully secluded 2 acre tract with heavily wooded hill, spacious bent grass lawns, all naturally landscaped. Fine tennis and croquet courts, garden, pool, and bird sanctuary. 10 room house with large open porch, and 24x40 recreation room in basement. Three baths, four lavatories.
One of the choicest locations in Beverly. Located on N. W. corner Longwood drive and 116th-street. Open Sun., 1 to 6 p. m. or by appointment. Beverly 2348.

9631 S. HAMILTON-AV.

6 rm. Eng. home, gar., side drive, h. w. ht., Bryant gas fired; insul.; tile kit., bath; Ven. blinds. Many other feat.; leav. city.
10120 S. Hoyne, 8 rm. English clinker brk. residence, 4 bedrms., tile baths, 2 car garage, side drive; 50x175; h. w. ht., beautiful landscaping. By appt. only.
6 rm. English type brk. res., garage, side drive, 50x125. Hoyne, nr. 99th-st.; 1 bedrm., tile bath 1st floor; 2 bedrms., tile bath 2d floor; h. w. ht. Sacrifice quick sale.
M'CUMBER, 9502 S. Hoyne, Beverly 5844.

BARGAIN—ON HILL.

7 rm. brk. res.; oil h. w. ht.; natl. firepl. 2 car brk. gar. Fine lot, 50x180. Conv. schls. R. I. sta. 5% mtge. Full pr. only $11,500.
8 rms., 3 baths, attractive English type. res.; large open fireplace; oil h. w. ht.; garage; deep wooded lot. Choice location, nr. Sutherland and St. Barnabas schools and R. I. sta. Only $14,500. Good terms.
OPEN SUNDAY AND EVENINGS.
YOUNG & CO., 1830 W. 103d. Bev. 1929.

11711 S. HALE-AV.

[Morgan Park. R. I. Transportation.]
Open for inspection today, 1 to 5 p. m. 5 large rms.; oct. front, shower; Weil-McLean heating plant; newly decorated; completely reconditioned, ready for occupancy; small down payment, balance like rent.
McKEY & POAGUE,
Radcliffe 7911 [Mr. Norrstrom].
7911 S. Ashland-avenue.

WINCHESTER-AVENUE BRICK BARGAIN—If you wish to buy one of Beverly's smartest bargains, see this without delay; six rms. Screened porch. Ven. blinds throughout; 1st fl. carpets; 3 bedrms., tile bath and lav.; low cost heating and taxes; gas heat; deep lot, landscaped; nr. St. Barnabus and public schools.
Specially priced for this sale, $14,750.
HORTON E. OLSON, 1910 W. 95th. Bev. 2230

UP-TO-THE-MINUTE

6 ROOM GEORGIAN RESIDENCE.
2 sun terraces, air conditioned, attached garage, 9547 S. Oakley. Price $14,500.
6 rm. English res., attached gar., 9545 S. Oakley, near new schools, $13,200.
And many good buys in vacant for bldg.
G. J. RUETER REALTY CO.,
9201 S. Western-av. Bev. 9260. Op. 1-6 Sun.

NEARLY NEW BRICK HOME—CANVAS walls, hot water heat, natural fireplace, tile cabinet kitchen, bath, new gas range, refrig., garage; wood lot..........$9,500
Cozy English brick cottage on large shrubbed lot, $6,500, terms.
6 rm. res.; new dec., oil heat, 2 car gar.; on 50x150 ft. lot in heart of Bev....$6,500
Mamie Dee Root, 1717 W. 95th-st. Bev. 0123.

An Outstanding Creation!

10316 Bell for discriminating buyer; owner offers new 2 sty. 8 rm. brk. res.; 4 bedrms., 3 baths; air conditioned.
GROEBE & CO. SUN. 10 TO 6.
11139 S. Western. Beverly 8100.

FOR QUICK SALE—I WILL SMASH THE price of my 8 rm. house located in No. Bev.; 75 ft., beau. home; every modern convenience; 2 car gar.; deal direct with owner; house alone could not be duplicated for my price of both ground and home; compelled to sell. Address N F 408, Tribune.

OUR BEST BUY.

104th-st., nr. R. I., Colonial brk., 4 bedrms., stove; refrig., gar.; beaut. home, $12,500, terms.
BEVERLY REALTY & CONSTR. CO.,
2059 W. 95th-st. Beverly 7200.

MUST SELL.

2244 W. 113TH-PL. ENGLISH TYPE. 7 rms., 2 baths, 2 car gar.; lot 50x150; reas. down payment. Open for inspection today, 1-6 p. m. Owner. Tel. Beverly 2355.

BRAND NEW.

9741 Hoyne-av. 6 rm. brk., 2 baths, large liv. rm., wood burn. firepl., air cond., insul. 2 c. brk. gar. F. H. A. mtg Op. today. YOUNG & CO., 1830 W. 103d. Bev. 1929.

OWNER FORCED TO SELL

6 rm. air conditioned mod. bung.
1745 BEVERLY GLEN-PKWY.
Open for inspection Sunday, 10 to 5.

NEW

4 BEDROOMS, 2 BATHS, 2 CAR GAR.
9152-9160 LEAVITT-ST.
BUY DIRECT FROM BUILDER.
Open evenings 6 to 10; Sunday, 1 to 6.

MOD. ENG. RES.; 2 BATHS; 2 CAR GArage; on hill in beautiful grounds..$15,500 Many other spec. values, incl. HOLC prop. KISKADDON REALTY. Opposite 111th R. I. station. Beverly 4400.

6 RM. FRAME 1½ STORY—H. W. HT., 2 baths, needs repairs and paint; good lot, $4,500. Cash $1,000, bal. monthly. 2 brk. Colonials, 6 or 7 rms., well loc. Johnson, 11109 Longwood-drive. Bev. 5262.

UNUSUAL BRICK HOME ON HILL—SEVEN rooms and breakfast room; lot 75x215; vacuum heat; low upkeep; $10,500; small down payment, balance like rent. South Shore 3110.

A REAL BARGAIN—7 R. FRAME H.; 2 baths, 2 car gar.; wooded lot 50x215; nr. 104th-pl. and Prospect-av.; $7,000. 10221 Leavitt; 7 r.; 2 car.; lot 75x170; $12,000. Brown & Sons, 10307 Hale-av. Bev. 2202.

20 ACRES—BEAUTIFULLY WOODED, $250 per acre opposite Lincolnshire Country club; high rolling land; 2 small springs; faces hard road; electric; terms. Address E E 425, Tribune.

9250 S. DAMEN-AV.—THIS LARGE, WELL built 8 rm. res. would remodel into a lovely home on cor. lot 120x180. It has 5 bedrms. Priced at $17,500. Call for appt. see. F. H. HALVORSEN CO., 3145 W. 63D.

OUT OF TOWN OWNER ORDERS SACR. 9251 S. Racine fine 6 r. brick bungalow; large, fine yard; shown 1 to 6 Sun.; price $7,950, or reasonable offer.

9142 S. HAMILTON — 5 RM. FRAME house; 75x125; beautiful wooded lot; 1 car garage. Owner will sacrifice. Wm. A. McCumber, 9502 S. Hoyne. Bev.5844

9 RM. RES., SEELEY-AV. NR. R. I., 103D-st., and schls.; 5 bedrms., tile bath, h. w. ht. Large lot. Will sacrifice. Want offer. Wm. A. McCumber, 9502 S. Hoyne. Bev.5844

— — DO YOU WANT A REAL HOME? — —
We have 6 outstanding values; one in particular at $30,000, on Hoyne, nr. 106th. Pape Real Estate, 1775 W. 95th.

9806 BELL [IRVING]—LOOK AT EXTErior; this 6 rm., 1½ bath, oil heat, well financed resid.; beau. grounds; then call owner, Bev. 1444, for appt. Like rent.

FOR QUICK SALE BY ELDERLY OWNER—Homey 5 r. brick bungalow; 9912 Malta-st.; 2 blocks E. of Prospect; fine cond.; shown Sunday only; price $6,750.

Crete—60 minutes to loop.

— — — — — LINCOLNSHIRE — — — — —

A BEAUTIFUL HOME

NO DOWN PAYMENT.

$40.00 Monthly

6 room house [unfinished].
In Lincolnshire, 65 acre lake, children's playground, $20,000 swimming pool—free bus to I. C., 16c fare, Desirable people and houses. Low taxes. Drive out Halsted-street—3 miles south of Chicago Heights.
City Office, 7205 Exchange-av. Regent 1242.

Evergreen Park—35 min. to loop.

TAXES ARE LOW IN EVERGREEN PARK.

[Only 14 miles from loop.]
45 Low Priced Homes.
to be built now at
96th-pl. and Kedzie-av.
PRICE RANGE AS LOW AS

$3,750

MONTHLY PAYMENTS AS LOW AS $27.50.
Move into your OWN HOME OCT. 1.
Associated Developers, Inc.,
10 S. LA SALLE-ST. CEN. 2290.
FIELD OFFICE ON PROPERTY.

Flossmoor—34 minutes to loop.

FLOSSMOOR SPECIALS.

100 ft. corner, $3,000 cash. Also other bargains in vacant and impr. E. Frank Mann & Co., Flossmoor. Ph. Homewood 395.

(Continued on following page.)

REAL ESTATE—SUBURBAN—SOUTH.

(Continued from preceding page.)

Flossmoor—34 minutes to loop.

FLOSSMOOR.

Excellent schools, finest transportation, country club surroundings, and low taxes.

Good Buys.

6 rooms, 2 baths, large lot, extremely well located $12,000
7 rooms, 2 baths, 2 car garage, tile construction, tile roof, large grounds....$15,000
8 rooms, 4 baths, 2 car garage, on private lane in wooded section..............$27,500
7 rooms, 3 baths, 2 car garage, 3 acres wooded with running stream.........$30,000

Visit the demonstration home now under construction.

SOUTH SHORE INVESTMENT CO.
Flossmoor Office at the Stoplight.

Homewood—31 minutes to loop.

BUNG.—5 RMS., BATH, FUR. HT., SCR. porches; cmt. brk. gar. Lot 52x125; $1,000 down; $5,500; I. C. trans. 1545 Ridge-road.

DUTCH COL., LG., MOD. 9 R., SUN RM., slpg. pch., 2½ baths, 2 c. gar. Wooded lot 77x235. Also sm. home. Hot w. ht. Sac. $15,000. 2127 W. Cedar-rd., Homewood, Ill.

10 ACS.—FINE SOIL, NR. HOMEWD., BEtween Governor's highway and Crawford. Elec. tel. Will divide. $100 dn. Hem. 2159.

BARGAINS IN HOMES — $2,850-$5,300. Tms. Sommerfeld, 2034 Ridge-rd., Homewood.

Homewood—31 minutes to loop.

HOMEWOOD—7 ROOMS, SUN PORCH, 2 car garage, chicken house. All modern. 6 lots; will divide to suit; lots of shade, fruit, and shrubbery at 180-11 Homewood-avenue. Owner will sacrifice for quick sale. Terms to suit. Will be on premises Aug. 10th to 14th.

Midlothian—39 minutes to loop.

SAC.—UNFIN. BEAU. 6 RM. BRICK, 45 ft. lot; near school, station, stores; ideal smokeless suburb. $500 will handle. Only $3,750. Inquire 3747 W. 147th-street.

3 NEW COLONIAL FACE BRICK HOMES, 4-5-6 rooms; price $4,570 to $5,950. 150th-st. and Avers-avenue. State 5193.

6 LOTS—FOR LESS THAN $100 EACH. Inq. 3566 Abbotsford-rd., Midlothian.

Morgan Park—35 minutes to loop.

11354 LOTHAIR-AV. — 3 BLKS. R. I. 115th-st. sta. Modern 7 rms., face brick. Choice location on ridge. Lot 50x286. Yards 4200, local 402 or Homewood 415J.

Riverdale—25 minutes to loop.

— — — FOR QUICK SALE — — —
$8,750, terms, 7 rm. 2 story res.; large liv. rm.; open firepl., stoker ht., fine cond. Gar.; deep lot. Conv. schools and 95th sub station. Open Sunday and evenings.
Young & Co., 1830 W. 103d. Bev. 1929.

REAL ESTATE—SUBURBAN—S. W.

General.

IT'S HERE—

—The Home YOU Can Afford—
5 room, solid brk. on concrete foundation, incl. 50 ft. lot. Furnace ht.; bath with shower, tile floor. Linen closets, kitch. cabinets. Nr. schools, churches, shopping and working centers. It is truly the house everybody wants, that everybody can afford. Total cost $4,250, on FHA terms. Models ready for your inspection.
RALPH J. FINITZO ASSOCIATES.
4751 W. 63d-street. Prospect 1500.

AIR CONDITIONED

MODEL HOME—5 ROOMS.
MODERN NEW ENGLAND TYPE.
Completely equipped with latest trend; early American furniture; decorated Colonial interior. Open for inspection daily and Sunday in
BEAUTIFUL PALOS HEIGHTS.
Harlem-av. and 123d-st.

— — — IF YOU CAN ACT QUICK — — —
CLOSE TO CITY FARMS.
IN SHADOW HARLEM AND 63D-ST.
JUST OUTSIDE CITY LIMITS.
NEW HARD ROADS—ELECTRICITY.
SOME WITH COTTAGES.
PRICES FROM $250 UP.
TERMS EASY. TAXES LOW.
OFFICE, HARLEM AND 74TH-ST.
WALKING DISTANCE 63D-ST. CAR.
DAILY 2 TO 7—SUNDAY 11 TO 8.

HARLEM-AVENUE VEGETABLE FARM OR Poultry Ranch—Just outside city limits, walking distance city surface car line; electricity; 100 ft. paved street [no assmts.]; good school facilities. Price $500; $100 cash. Owner. Address E L 408, Tribune.

VEGETABLE FARM—JUST WEST OF CICero-av., north of 95th-st. Area equals 8 city lots. Price $275; cash or terms. Owner. ADDRESS E F 595, TRIBUNE.

SMALL FARM, GOOD GARDEN SOIL; about 6 city lots, near 95th and Harlem-av. $445. $25 cash. Address E G 165, Tribune.

Oaklawn—32 minutes to loop.

SOUTH 52D-AV., 5 ACRES, 5 ROOM MODern house, $5,250; $1,350 cash, balance $30 a month. [Mr. Patzlaff.]
S. A. VAN DYK,
9048 S. Ashland-av. Beverly 4003.

SPECIAL BARGAIN—DRIVE TO 95TH AND Harlem-av. Small farms, $325; $50 down, $5 mo. Office open 1 to 8 daily.
Grover C. Elmore, 100 N La Salle. Fra. 2650.

Palos Park—42 minutes to loop.

— — — — JOHNSON'S HOME — — — —
in Palos Park [125th-st., between 81st-82d] is open for inspection today. Brick residence [58x40], h. w. ht., wooded acre of ground, nat. firepl., birch trim, tile bath, 2 car attached gar.; taxes only $60 a year. Priced at $11,000. Drive out today, 1-6 p.m.
F. H. HALVORSEN CO., HEMLOCK 4300.

CORNELL ACRES FOR YOUR COUNTRY home site adjoining village. Beautiful high rolling ground, trees and shrubs. See them now while priced $500 to $900 an acre.
PAUL CORNELL, HYDE PARK 0530.

Tinley Park—42 minutes to loop.

1, 2, 4 ACRES—$195 UP; GAS, ELEC.; roads; $25 dn., $5 mo. Homes on 2 acres, $2,250; $150 dn., $22 mo. Drive to local office, Tinley Park, 177th and Oak Park-av. Grover C. Elmore, 100 N. La Salle. Fra. 2650.

HANDY MAN'S CHANCE UNFIN. 3 RM. insulated hse.; poultry hse.; 2 acs.; sell or rent. 181st and Harlem. Hollycourt 4485.

REAL ESTATE—SUBURBAN—NORTH.

General.

HIGHLAND PARK SUBURBAN FARMS—Village conveniences—farm prices. City water, electricity, gas; newly improved roads; schools.
SEE TODAY.
SOME WITH WOODS.
Prices $475-$875-$1,500; $95-$175-$300 cash.
No special assmts. Low taxes.
Also large homes on 2½ acres, block north, and 4 blocks west Highwood steam-electric station. Phone Hillard, Highland Park, 3220.

— — — — — DEERFIELD — — — — —
SEVERAL SNAPS IN SMALL HOUSES AND BUNGALOWS WHICH CAN BE EASILY FINANCED ON MONTHLY PAYMENT PLANS. INVEST YOUR RENT MONEY IN REAL ESTATE INSTEAD OF RENT RECEIPTS.
McGUIRE & ORR, INC., DEERFIELD.
432 DEERFIELD-RD. OPPOSITE SCHOOL.

GENTLEMEN COUNTRY FARM ESTATE—Fronting improved Sunnyside-lane south of Lake Forest; abt. 2½ acres wooded; city water, gas, electricity; high land; 5 blocks to C. & N. W. R. R. or N. S. electric station. Assmts., taxes paid. Price $1,500; $300 cash. Address E J 405, Tribune.

MODERN COUNTRY HOME

ON 5 ACRES, N. W. OF LAKE FOREST: Nice shade trees surround this modern 7 rm. res.; h. w. ht. An opportunity at $11,500. BAIRD & WARNER, 214 Washington-st., Waukegan. Majestic 804.

SUBURBAN FARM ESTATE—NEW 2 STORY colonial home; 3 bedrooms; 2½ acres ground; 2 car garage; thorol. modern; possession Sept. 1 [south of Lake Forest]; city water, gas, electricity. Price $7,500; $1,500 cash, $75 monthly, includes interest, low taxes. Address E L 401, Tribune.

UNCOMPLETED COTTAGE — LARGE CORner grounds facing concreted Waukegan [Telegraph] road; electricity; newly painted. Immed. possession; four blks. from Libertyville branch electric depot. Price $2,250; $350 cash. Address E J 404, Tribune.

LARGE NEW COLONIAL HOME—2 CAR garage; 100x150, landscaped; new section Highland Park. Price $6,000; $700 cash, $50 month [includes taxes, insurance, interest]. Owner. Address E F 589, Tribune.

GOOD LAKE COUNTY, ILLINOIS, FARM land—4 blks. from state line; nr. electric station. 5 acres; $100 acre; 10 acres, $95 acre; 20 acres, $75 acre. Terms, 20% cash. Owners. Address E J 402, Tribune.

BEAUTIFUL RAVINE—2½ ACRES, LARGE part level, just off Sheridan-road, upper Lake Co., Ill.; ¼ mile to N. S. electric station. Price $475; $95 cash, $6 monthly Owner. Address E L 411, Tribune.

8 ROOM MODERN BRICK RESIDENCE ON wooded corner, 100x125. Steam ht., garage. C. & N. W. and North Shore electric. 39 minutes to loop. Price only $7,900. Easy tms. Address N C 271, Tribune.

SUBURBAN ESTATE—ALMOST 5 ACRES on good gravel road, just off new Skokie-blvd., near Lake Forest electric [branch] station. Price $1,750; $350 cash. ADDRESS E F 592, TRIBUNE.

ACRE ADJ. KNOLLWOOD COUNTRY CLUB [Lake Forest]—Outside village insures low taxes; nr. electric station. Price $250; $50 cash, $5 mo. Address E L 402, Tribune.

IMMEDIATE VICINITY LAKE FOREST—Just off Waukegan-road [Telegraph]; wooded; shrubs; abt. 2 acres. Price $550. Terms or cash. Address E J 406, Tribune.

BEAUTIFUL RIPARIAN RIGHTS PROPTY. Never offered before; 25,000 sq. ft. area, on new road; some woods. Lake Co., Ill. Price $2,500. Address E L 404, Tribune.

COTTAGE [UNFINISHED]—DOUBLE LOT on concreted Wadsworth-road, few feet from Sheridan-road. Price $1,850; $275 cash. Address E F 588, Tribune.

SMALL FARM ADJOINING HIGHWOOD—City water; also gas, electricity available; street improved; low taxes, no assmts. Price $475; $100 cash. Address E F 591, Tribune.

$75 CASH AND $5 PER MONTH BUYS ¼ acre; ideal chicken or garden site. Hard roads. Clear title. Full price $375. Address N G 470, Tribune.

LARGE WOODED PPTY. — RUDYARD-AV. Winthrop Harbor [just off Sheridan-road]. No assmts.; low taxes. Price $275; $60 cash, $3 mo. Address E J 522, Tribune.

8 ACRE FARM FACING MAIN NEW CONcrete highway between new Skokie-blvd. and Green Bay-rd. Price $100 acre; $175 cash, $12 mo. Address E F 590, Tribune.

REAL ESTATE—SUBURBAN—NORTH.

General.

LAST OF LAKE MICHIGAN

Riparian rights acreage in Lake County at acreage prices. 60 acres with 1,000 feet shore line frontage. Consider dividing. Bargains for cash. Write today. Address E J 523, Tribune.

Deerfield—36 minutes to loop.

UNIQUE SITUATION—2½ ACRES BOUNDED on North and West by North Shore Country Club grounds. Ripe for summer cottage development for club members. Have architect's sketch for same. Phone Deerfield 166.

Evanston—19 minutes to loop.

3 BRICK SPECIALS.

Lincolnwood—3 bedrms., 1¾ ba., 70 ft. lot, 2 car gar.; lge. liv. rm.

Central loc.; 4 bdrms., 2½ ba.; modern 2 car gar.

Lincolnwood—3 bdrms., slpg. pch., sun rm., 3 ba.; scr. terr.
Price Range $15,000.

The BILLS REALTY, Inc.,
529 Davis-st., Evanston. Gre. 1166, Bri. 1106.

— — — — — — UNIQUE IS — — — — — —
this interesting 8 rm., 2 bath, home of Frank Lloyd Wright design Studio livrm. Charming garden. Located in cent. of Evanston. Priced attractively at $15,000.
ON LINCOLNWOOD-DRIVE
is a 6 rm. Eng. brick home in excellent condition to be sacrificed for $11,500 if sold before Sept. 1st. Only $2,500 cash.
HOKANSON & JENKS, INC.,
513 Davis-street, Evanston. Greenleaf 1617.

EVANSTON AND NORTH SHORE HOMES
$3,500 TO $7,000.
If you pay rent you are paying for a home. Why not pay for your own? Here is one. Lot 50x120. Frame. 5 rm. Hot water heat. Splendid location North Evanston. Call Geo. S. Palgett.
W. G. RUGGLES & CO.
517 DAVIS-ST. EVANSTON.
Uni. 6886. Hol. 6886. Wil. 1660.

Evanston—19 minutes to loop.

On the Lake

EVANSTON'S NEWEST Real Estate DEVELOPMENT

Here is the acme of location, convenience, and charm—the background of a fine home life for your family.

In the heavily wooded grounds of this lovely estate remain seventeen EXCLUSIVE homesites available to SELECTED purchasers. The prices are below the valuation of immediately adjacent properties, and the location bounded by Dempster street, Forest-avenue, Burnham-place, and the lake on the east is pre-eminent.

Burnham Park

HIGHLY RESTRICTED.

affords the incentive to build that home you've always wanted, to carry out the ideas tucked away so long. The surrounding neighborhood will lend itself agreeably to homes of most any design. In short you'll have a home of which you may well be proud and a security of ownership which cannot be destroyed. For NEVER AGAIN will a property division of this kind be made in the choice residential district of Evanston.

We'll help you plan

your residence. An experienced architect is on the premises at all times. Without obligation he will assist you in planning your home.

See

Burnham Park

Today

You'll like its rolling grounds, thrill to the sweeping charm of its seclusion and beautiful view of the lake, which is its heritage by right of nature.

Interested parties are invited to drive directly into the property, the two entrances being located on Burnham-place and Dempster-street, just east of Forest-avenue. Office, on premises, is open daily, 9 a. m. to 8 p. m.

THE NORTHWESTERN CO.
516 DAVIS-STREET, EVANSTON.
Rog. Pk. 1727. Uni. 9500.

ON VIEW TODAY, 2-6.

2681 SHERIDAN-RD.—Delightful Old English Tudor style country home; view of lake over lawn and gardens; 12 spacious rms., 4 baths. Riparian privileges. An outstanding town-estate buy. R. Johnson.
BAIRD & WARNER.
522 Davis-st. Gre 1855. Hol. 1855.

LIKE NEW.

Constructed of brick over hollow tile, thoroughly renovated, new roof 6 rms., 1 bath, hot water heat, 2 car garage. Near Lincolnwood school. Look at 2226 Pioneer road. MEAD & COE, 69 W Washington-street. Randolph 0450.

NEW 6 ROOM COLONIAL HOUSE—COMpletely insulated for air conditioned gas heat; 2 tile baths, powder room, beautifully decorated; Venetian blinds, and copper screens thruout, 2 car gar. Ready for imm. occ.; open for insp. Sun. aft.; other times by appt.; 3126 Thayer-st. $16,000. Emerson E. Raymond, Builder, Niles Center 804.

EXCEPTIONAL VALUE.

A beautiful Duplex located in a quiet, refined neighborhood of fine homes. Near transp., shops. You can have both home and income.
Wm. H. Wright & Co., 921 Main. Gre. 4880.

1220 SIMPSON-ST.

Open 2-5 p. m.

7 room brick; h. w. ht.; nice yard; nr. L. school. Liquidation at $8,000. Terms $1,500. SMART & GOLEE, Rog. Park 0271, Univ. 0284 Wilm. 2486.

2 FLAT BARGAIN.

Don't fail to inspect today. Modern 2 apt. bldgs. in mortgage liquidation. $125 per mo. income. $9,250. Terms. Open for inspection afternoons. 1450 Pitner-av. [near Er. High school.]

— — — — — BRAND NEW — — — — —
Open today. Inspec. invited. Architect's early Am. brk. hse., 7 lge. rms., all latest improvs., 2½ tile baths and rumpus rm.; scrnd. pch. on garden side; $17,500. 2704 Simpson-st. Fuller & Pickard, excl. agts., Greenleaf 7220.

BEST HOME BUY.

in Evanston; modern 6 room brick; oil ht., tile roof, brick gar. Landscaped lot. Choice loc. Near schl., shops, trans. $10,250 Open today, 2-5 p. m., 1118 Harvard-st.

5 RM. COTTAGE; HOT WATER OIL HEAT. 63 foot lot, in N. W. Evanston, near trans. Beautiful trees and shrubs. Ideal place for small family or elderly couple. 3122 Hartzell-st. Phone Greenleaf 5567.

SUPERB QUALITY 6 APT., 6 ROOMS, 2 master baths each apt.; $20,000 cash, bal. $1,200 year; 3 families buying this would have free rent rest of lives. Address N E 70, Tribune.

OWNER OFFERS

for quick sale real bargain in fine 9 rm. house, 4 car gar., lot 46x293. 1316 Elmwood-av., Univ. 0237.

829 MICHIGAN—NEAR LAKE AND TRAN.; 7 rooms; bargain price. Open 3 to 6.

Bung.; N. Evanston; 6 rms.; cor. lot; newly painted; perfect cond. Uni. 0233 for appt.

HOUSE—COR., LARGE GROUNDS; 8 RMS., 3 baths, h. w. heat, garage; built-in house; rare opportunity at $25,000. Address B 52, Tribune.

BRICK 2 APT.—5 ROOMS EACH; OIL HT., deep lot, 2 car garage; nr. school and L. Rental $135 mo. Price $10,500. Terms. Rog. Park 0271. Call Mon.

2 APT.—HULL TERRACE; 6-6 RMS.; 2 car. brick gar.; owner. Greenleaf 0550.

4 BEDR., 2 BTH., DEN—FINE LOC. AND cond.; offer $14,000. Kenilworth 5197.

HULL-ST. NR. RIDGE—40 FT. VACANT. Make offer. Address N C 55, Tribune.

Glencoe—25 minutes to loop.

— — — — — — — $13,500 — — — — — — —
On 65 ft. of beau. wooded ground in nicest part of village, 3 bedrms., 2 baths, glzd. htd. pchs. on 1st and 2d; room for bedrm. and bath on 3d; 2 car gar.; at this price we have nothing to beat it.

We have 2 fine wooded lots in this village, one more than 70 ft. of frontage for $5,000, and another 100 ft. of frontage for $10,000.

CUSACK REALTY CO.,
795 Elm-st. Winnetka 715 or Rog. Pk. 2321.

OPEN SUNDAY—3-6 P M.

554 DUNDEE-ROAD, GLENCOE.
Modern white painted brick; 4 bedrooms, 2½ baths. Completely redecorated. $17,000.
QUINLAN AND TYSON, INC.
1571 Sherman-avenue Evanston.
Rog. 2616. Univ. 2600 Wil. 2602.

— A BEAUTIFUL WOODED HOMESITE —
At bargain price of $85 per foot, 72x159 on Grove-st., 100 ft. N. of Jefferson-st. B. B. Clover, owner, 165 Lake-st., Glencoe, or Phone Cen. 8376.

8 ROOM HOUSE—2½ TILE BATHS, 4 BEDrms., 2 car gar., h. w. oil ht.; approx. 3 acres; $16,000. Can separate, Glencoe 883.

FORECLOSURE—ATTRAC. 7 RM. BRICK house; heavily wooded lot 170x150; less than grd. val. $12,500 for imm. sale. Gre.8885.

REAL ESTATE—SUBURBAN—NORTH.

Glenview—27 minutes to loop.

ENGLISH HOME—GARAGE, BOTH BRICK. 80 ft. frontage, 5 rooms, fully insulated, tile bath, wood burning fireplace, gas heat, forced warm air, rock garden with pool, Wilmette filtered water, 3½ blocks Skokie electric line. Glenview-road. Glenview 521. Calvin, 725 Hunter-road.

$5,650 TOTAL PRICE—6 RM. HOME ON 1 acre heavily wooded land, gar., all imps. in, incl. st.; paid in full; nr. schl., stores, bus and stm transp.
Niles Center Realty, opposite L Term.
5000 Dempster-st. Ph. Rogers Park 2046.

BRICK VENEER 6 RM. COLONIAL HOME. INSULATED, H. W. HEAT, 2 CAR GAR., NEAR GLEN AYRE STATION.
NILES WESTCHESTER REALTY CO.,
4120 Oakton-street. Niles Center 2600.

OPEN FOR INSPECTION.

Model 5-6 rm. brick homes. Forest-road, south of Glenview-road, block west of Glenayre, Skokie Line sta.

$2,850 TAKES 6 RM. HOME—LOT 52X350; more bldgs., gar. arch.; low taxes; nr. sch., bus, stm. trans. Ph. Rogers Park 2046.

Highland Park—30 minutes to loop.

OPEN FOR INSPECTION.

5 new six rm. insulated air cond. Colonials in north HIGHLAND PARK or ROSLYN LANE, BLOOM-ST. and CLINTON-CT.; 2 blks. to lake, beach; 4 blks. to High, Grammar schls.; Sept. completion. Price range, $11,700 to $11,000. Built and for sale by H. and R. ANSPACH, 396 Central-av., Highland Park 1212.

IN WOODED RAVINIA.

Unique 7 rm. frame and stucco bungalow; beautiful grounds completely fenced; large liv. rm., library, 3 bedrms., 3 baths; oil heat; 2 car gar. with gardener's rm. and bath. Blt. 1929 with every conv. for comfortable living. For sale at sacr. price. Margaret E. Byrn, 8 N. Sheridan-rd., Highland Park 2542.

ON VIEW TODAY, 2-6.

SPECIAL CIRCUMSTANCES REQUIRE REduced price; 7 rm., 2½ ba. Colonial on lge. east side wooded site. 2176 DELL-PL. Mr. B. Smith.
BAIRD & WARNER.
790 Elm-st., Winnetka. Win. 2700. Bri. 1855.

NEW COLONIAL HOME,
$13,500.

In a restricted heavily wooded section; insulated, air cond., tile bath, large lot. Our office opposite Woodridge station [Skokie Line]. High. Pk. 5482 or Del. 8484.

— — A PERFECT BUILDING SITE — —
This choice 64 ft. lot in East Ravinia, overlooking a beautiful ravine, is a real bargain at $4,000; all improvements are in and paid for; we finance and build. Mr. Clarke.
R. B. WHITAKER CO.,
140 Center-st. Winnetka 3250. Rog. Pk. 7302.

MAGNIFICENT TREES.

Will sacrifice my beautiful wooded lot, 80x158, with improvements in and paid for, in Highland Park, 3 blocks to electric and N. W. station. Will sell on terms.
Address E F 600, Tribune.

RIPARIAN BARGAIN.

Out of town owner wants offer on modern English 7 rm., 3 bath resid. on lot 103x510. Formerly priced at $45,000.
H. & R. ANSPACH, Exclusive Agents.
396 Central-av. Highland Park 1212.

SUPERIOR 6 RM. BRICK HOUSE—BUILT and occupied by owner, beautifully landscaped; master bedrm. and bath, 2 bedrms., connecting lavatory, 1st flr. lav., sun rm., brkfst. rm.; h. w. ht.; lot 75x245; $16,000. Hill & Stone, 372 Central-av., Highland Park.

2215 OAK KNOLL-TERRACE, HIGHLAND Park Attractive 9 rm. residence, 4 bedrooms, 3 baths 2 car garage; large lot. Priced cheap. Reasonable terms.
H. F. PHILIPSBORN & CO. FRA. 8395.

COLONIAL BEING BUILT BY ARCHITECT open for insp. 4 bedr., 2½ tile ba., brk. rm., air cond., best constr. and insulat., 2 blks. schls., strs., main Ravinia sta. $16,900. 1312 Judson-avenue, or Phone Wilm. 5064.

IN BEAUTIFUL WOODED SECTION — 6 fine, large rms., with enclosed porch; brick and stucco, tile roof; 1 bath, extra lavatory; oil ht., nr. schools and trans. $15,000. 878 Ridgewood-dr. Highland Park 2661.

WOODED HIGHLAND PARK ESTATE—Nearly 7 acres; high knoll; city water, gas, electric, hard road. Price $4,750; $1,500 cash. Owner. Address E F 593 Tribune.

FORECLOSURE BARG.—MOD. 6 RM. BRK. 2 sty. res.; side drive; 2 car gar.; h. w. oil ht.; south Green Bay-rd. Central 0016.

Kenilworth—21 minutes to loop.

LAUGH AT UPKEEP.

There's really nothing you'll have to do but live in this delightful new 7 room brick house. It has Vermont slate roof, solid concrete foundation, waterproofed and tile drained, 1st floor consteel joists, steel casement French plate glass windows with bronze hardware and permanent copper metal screens. This may sound commercial but is very artistic and built by fine architect. House will never be open for inspection but we will be glad to take you through. Price $22,500. For details call University 7444 or Winnetka 827 or stop at office, 746 Elm-st., Winnetka, 2 to 5 today.

OWNER SAYS SELL

FOR CASH — $12,000.
83x186-ft. lot in grandest loc. of E. Kenilworth. Offered at this price now as owner is in England. Present market price for bldg. site loc. like this is $200 per front foot. Call Mr. Kayser, Kenilworth Rlty. Co., 1450 Sheridan-road. Phone Wilmette 507 or 968.

300 SHERIDAN-RD.,
(N. W. Cor. Woodstock.)

7 rooms 3 baths. English brick, slate roof. 100x190 sprinkling system. Call for particulars. SMART & GOLEE. Rog. Pk. 0271. Univ. 0284. Wilm. 2486.

LIQUIDATION OFFERING.

618 Wayland-av.; 6 room stucco; lot 50x130. Reasonable offers considered.
WELLS CHINBERG & CO.
1139 Lawrence-av. Longbeach 4104.

1ST TIME OFFERED—IDEAL 6 BEDRM., 3½ baths, brk. col., nr. lake; sun, breakfast rm., oil, rear stairs, 2 cars. Perfect! Heinsen Realty, Excl. Agts. Winnetka 254.

OPEN 2-6 TODAY, 620 BRIER—N. W. COR. Roger. Brand new brk. 8 rms., 2½ baths; air conditioned; 2 cars; att. Winnetka 253.

HANDSOME 4 BEDROOM 3 BATH HOME on lovely grounds. One block from lake. Ph. Kenil. 5618 or Address N E 72, Tribune.

140 OXFORD-RD.—BLK. TO LAKE; 100 FT. lot; 4 bedr., 3 baths; Col.; reas. Kenil. 5288.

Lake Forest—39 minutes to loop.

200 OAKS

on natural landscaped 4 acres.
Completely modern and entirely furnished year round home suited to family with school age children; 3 master bedroom suites, also upstairs sitting room with fireplace, large dining and living rooms, breakfast and game rooms. Servant's quarters include dining rm., 2 large bedrms., and 5 r. furnished apt. over 5 car garage.
IDEAL LOCATION. Nr. lake; walking distance to shops and railroad; 3 blocks to schools, church.
This property can be bought for less than ¼ its original cost; will rent. For inspection inquire E. R. Litsinger, 111 W. Washington-st. Frank. 1270.

East Side Shingle Bung.
on Rose Terrace

In wooded section between high school and transp.; 5 rm. bung.; fireplace; 1 car att., heated garage; on irreg. lot. Owner wants offer. Tel. 1652, Lake Forest, Ill.

Niles Center—34 minutes to loop.

— — — — WHILE THEY LAST — — — —
YOU CAN BUY CHOICE HOMESITES
NEAR THE L. LOW AS $250.
Fully imp., over ½ paid, ripe to build.
Niles Center Realty Liquidating Office.
5000 Dempster. Opp. L Term. Rog. Pk. 2046.

— $6,500 TAKES 5-5 RM. 2 APT. BRK. — $1,100 cash req., bal. 8 yrs. to pay; 2 car gar.; h. w. ht., mod. plbg., elec. transp.
Niles Center Realty, opposite L Term.
5000 Dempster-st. Ph. Rogers Park 2046.

5 ROOM BRICK BUNGALOW........$4,250
Also several bargain 2 apt. buildings.
NILES WESTCHESTER REALTY CO.
4120 Oakton-av Niles Center 2600.

BUILDER WILL SELL AT COST NEW 5 rm. English bungalow; also 6 rm. residence. Open for inspection at 7846 N. Kenneth and 7844 N. Kildare, Niles Center.

Northbrook—33 minutes to loop.

OWNER LEAVING CITY—MUST SELL 6 rm. mod. brk. res., 2 car brk. garage; h. w. ht., wood burn. firepl., log cabin, greenhouse, highly landscaped, with many fruit and shade trees, grape vines, rock garden, fish pond, many other features.
Niles Center Realty, opposite L Term.
5000 Dempster-st. Ph. Rogers Park 2046.

Ravinia—32 minutes to loop.

CLEAR RIPARIAN RIGHTS IN RAVINIA. 100x400 feet. Will be sold at bargain, or will exchange for house on North Shore. Address N E 282, Tribune.

EAST RAVINIA, KINCAID-AV.—90X90 VAcant, wooded, school,s store, trans. 2 blocks, $3,000. Owner, Winnetka 2257.

Wilmette—22 minutes to loop.

OPEN FOR INSPECTION.

Biggest bargain in best residential section of Wilmette, 8 rm. house, newly dec., ready to move in. See it. 1032 Ashland-av.

243 LINDEN-AV.—NEW AND REFRESHing, today's home—8 well planned rms., really modern, 2½ baths, 2 car garage, nice grounds, unsurpassed location; will claim pleasant reception. Phone Rogers Park 7148

NEAR LAKE—BRICK HOME, SLATE ROOF 8 rms., 4 bedrooms, 2½ baths, 2-car brick garage. Underpriced for quick sale. McGUIRE & ORR, Inc., 530 Davis-st., Evanston. Rogers Park 3213.

6 ROOM BRICK BUNG.—INSUL. FR. & SL. porches; gas. h.; hot water h.; 2 car gar.; lot 43x240; shade trees; for sale, $7,800; for rent $70 pr. m.; no agents. Phone Wilmette 2590 or Address B 127, Tribune.

THREE UNQUESTIONABLE BARGAINS, near Wilmette bathing beach, $12,000, $13,000, and $14,000 for immediate sale. Wilmette Realty Co., 513 4th. Wil. 192.

407 MAPLE-AV.—MODERN 7 ROOM BRK. bung.; 2 baths, hot water oil; garage; near L, schools and trans. Open today. HILL & STONE, end of L. Wilmette 1644.

A MODEL HOME, NR. LAKE, BEACH, L. Fine 8 r.; lib.; sunr.; brk. or hollowtile; 1st and 2d fir. bath. Also maid quarters. H.w.oil, $16,500. Op.2-7. 251 Laurel, cor. 3d.

OWNER MUST SELL NEW 7 RM., 3 BATH. 1617 Greenwood. Sta. 2 blks. Call today.

REAL ESTATE—SUBURBAN—NORTH.

Wilmette—22 minutes to loop.

ON VIEW TODAY—2-7 P. M.

1724 AND 1728 WALNUT—2 SMART 6 rm. brk. Colonial; except. well built. At very low price of $11,500 each. $1,500 CASH.
2225 THORNWOOD—NEW, 6 RMS., 2½ BA. "Capies," $13,500.
2136 AND 2140 KENILWORTH, BEAU. Early American 7 and 8 rms. Special equipment. $18,850 and $19,850.
1601 GREENWOOD—NEW MODEL EARLY American; 7 rms., 3½ baths. Has charming design and interesting price.
BAIRD & WARNER.
790 Elm-st., Winnetka, Win. 2700. Bri.1855.

— — — INDIAN HILL ESTATES — — —
4 bedrms., 2½ baths, on 60 ft. of frontage. This brk. house with slate roof is an exceptional buy; lge. attic, rec. rm. in bsmt., 2 car attach. gar., oil ht.; attractive terms; $18,000.
CUSACK REALTY CO.,
795 Elm-st. Winnetka 715 or Rog. Pk. 2321.

Open Sunday Afternoon.

2010 THORNWOOD-AV., WILMETTE.
A brick colonial Kenilworth garden home with 3 bedrooms, 2½ baths. Reduced to $13,500.
QUINLAN AND TYSON, INC.
1571 Sherman-avenue, Evanston.
Rog. 2616. Univ. 2600. Wil. 2602.

OPEN TODAY, 2 TO 6.

128 DUPEE-PL.—6 rm. bungalow, near "L." Nice liv. rm. with fireplace, scr. pch., 3 bdrms., playrm. Just cut to $8,500.
1211 ELMWOOD-AV.—Here is the best buy in N. E. Wil. Don't miss it. House is well built, not old; 3 bdrms., sleep pch. Priced at $12,000. Owner wants offer.
FULLER & PICKARD, 407 Linden, Wil. 437.

ONLY $6,500.

An older home, some work required, ideal east location; 6 rms., ba., h. w. ht., gar. $1,000 cash will handle, balance monthly. Mr. Voss.
The BILLS REALTY, Inc.,
529 Davis-st., Evanston. Gre. 1166 Bri. 1106.

TODAY, 2-6 P. M.

See this beautiful 6 room, 2½ bath French Normandy residence with "knotty pine" recreation room. Owner says "sell this week." Priced accordingly. Loc. 2018 Highland, Wil.
W. G. RUGGLES & CO.
517 DAVIS-STREET. EVANSTON.
University 6886. Hol. 6886. Wilmette 1660

2022 BEECHWOOD—BRICK COLONIAL 7 rm. home, near transp., schls. and stores; 4 bedrms., 2 baths, 2 extra lav. If sold immediately, $16,500. Mr. Ed Kayser.

KENILWORTH REALTY CO.
— 1450 Sheridan-road, No Man's Land —
— — — Phone Wilmette 507 or 968 — — —

THIS BEAUTIFUL HOME WILL STAND keen comparison; located near all conveniences, in S. E. Wilmette, on 50x150 ft. lot; well planned, with 3 bedrms., 2½ baths, open porch, breakfast nook; oil heat. See this home bef. you buy; $19,000. Mrs. Wink.
R. B. WHITAKER CO.,
140 Center-st. Winnetka 3250. Rog. Pk. 7302.

1606 SPENCER-AVENUE.

Only $10,500 for this charming 6 rm., 1½ ba. English frame. Be sure to see today. Open 2 to 6.
The BILLS REALTY, Inc.,
529 Davis-st., Evanston. Gre. 1166. Bri. 1106.

FOR THE SMALL FAMILY—ATTRACTIVE small house near schools and transportation. Financed on monthly payment plan. Lot 60x120; well landscaped. 36 CRESCENT-PLACE, WILMETTE.
QUINLAN AND TYSON, INC.
Rog. 2616. Univ. 2600. Wil. 2602.

OPEN SUNDAY.

1437 Asbury-av. English colonial, 6 rms., sun room, 2 baths, $12,500.
1386 Asbury-av. 7 r. Col. 1 bath, sun and slp. pchs.; oil ht., gar. attach. Owner wants offer.
ELMER E. STULTS, INC.
460 Winnetka-av. Winnetka 1800.

ONLY $12,500 WILL BUY THIS 7 RM. home in East Wilmette; 4 bedrms.; nice sun porch; h. w. oil heat; lavatory in basement; 50x180 ft.; carefully cared for lot; will consider offer. Mr. Taylor.
R. B. WHITAKER CO.,
140 Center-st. Winnetka 3250. Rog. Pk. 7302.

$65 A MONTH,

including taxes, interest, and insurance buys this modern 6 room, 2 story house located within 2 blocks of transportation and schools. Total price $7,800.
SHORE TOWNS REALTY. Rog. Pk. 6636.

— — — OPEN THIS AFTERNOON — — —
209 Woodbine. East Side. 3 blks. east of N.W. R.R., 2 blks. North of Evanston. Exc. loc. Most attrac. modern 8 rm., 2½ bath; house set in stately elms on lot 75x150. Sacrifice sale practically ground value.
Fuller & Pickard, excl. agts. Greenleaf 7220.

505 LAUREL-AV.

Choice location near lake, L. Substantial 6 room home, lot 60x224. A real buy. Also older type 7 room. East Side, at $9,250.
SMART & GOLEE.
Rogers Park 0271. Uni. 0284. Wilmette 2486

BRICK HOME, $8,600.

1624 HIGHLAND-AV., WILMETTE.
Open for inspection Sun., 2 to 6. Priced by owner to sell in 30 days. 6 rms., built in 1923; h. w. oil ht.; 1½ baths; 50x155. Eddington & Allen, Excl. Agents. Wil. 407.

OPEN TODAY, 2:30-6:30.

2124 Kenilworth-av.; New Eng. br., 4 bedrms., 2½ baths, cond. air, att. gar., $18,500.
MILTON E. REID & CO., 156 Center-st Winnetka 1942.

1144 LAKE-AV.—BEAUTIFUL CORNER, 8 rms., large lot, double plumbing, reasonable price to close estate. Open for inspection Sunday, 2 to 5. Also other houses in this district. Shanklin & Co., 111 W. Washington-street.

8 RM. MOD. BRK. HOME—ON LOT, 50X $200; 2 glazed and htd. sun porches and gar.; 1½ tile baths and showers; rec. rm. and toilet in bsmt.; tile roof, cop. gutter. See your broker or phone owner. Wil. 1724.

OPEN SUNDAY, 2:30-5:30.

$9,000 for large 7 room Colonial, nr. lake, school. L terminal at 418 Greenleaf. Wanner. State 5111, Kenilworth 5111.

FORECLOSURE BARG.—6 RM. RES.; OPEN fireplace, side drive, 2 car gar.; 15th-st. nr. Elmwood; price $8,750. Cen. 0016.

Winnetka—21 minutes to loop.

RIVAL BROKER SAID—"COULDN'T BElieve your ad, but it's true." Colonial, pure to last detail. Beautiful living rm. and paneled library, both with fireplaces, lead to open porch; 5 family bedrooms, 3 baths; rear stairway to servants' quarters. Spacious grounds, in most desirable section. You will regret missing this at $50,000; terms. Mr. Walters.
R. B. WHITAKER CO.,
140 Center-st. Winnetka 3250. Rog. Pk. 7302.

130 WOODLAND-AVENUE.

Owner leaving town, must sacrifice his beautiful 3 bedroom home in S. E. Winnetka for $10,000, near New Trier High school, lake and transportation. Heated sleeping porch and sun rm. Also for rent, $85. Mrs. Colie.
R. B. WHITAKER CO.,
140 Center-st. Winnetka 3250. Rog. Pk. 7302.

OPEN SUNDAY—3-6 P M.

1260 OAK-STREET, WINNETKA.
Eng. brick; 5 bedrooms, 3½ baths, 2 car attached gar.; oil heat. 10% down, easy tms.
QUINLAN AND TYSON, INC.
1571 Sherman-avenue, Evanston.
Rog. 2616. Univ. 2600. Wil. 2602.

FINEST LOCATION.

SECLUDED-RESTRICTED-WOODED
1 blk. to schl., 5 blks. to station. Come to 5 Auburn-rd. and see these delightful ½ acre tracts
The BILLS REALTY, Inc.,
529 Davis-st., Evanston. Gre. 1166 Bri. 1106.

OPEN 2-5 SUNDAY.

600 Ash-st. Spacious English home, 6 bedrooms, 3½ baths, library, porch, 100 ft. wooded lot, $35,000.
FRANCES J. WINSCOTT,
414 Linden-av. Winnetka 1267.

Winnetka Heights Home.

740 LOCUST-ST., COR. WESTMOOR.
This attr. Eng. brick home open for insp. Sat. and Sun. afts.; 5 b. r., 3 bths.; many worthwhile features; to sell this fall.
HILL & STONE, Excl. Agts., Winnetka.

ON BEAUTIFUL LINDEN-ST.—RED BRICK Col. home in exc. cond.; 9 rms., 3 col. tile bths., brkfst. nook, butl. pantry, htd. sunrm., slpg. pch., lovely grounds, landscp. [lot 100x187], 2 c. gar. Priced low at $28,500 Phone Univ. 2345 or Winn. 3450.
BAUMANN-COOK, 553 Lincoln-av., Winnetka.

OPEN FOR INSPECTION TODAY, 3-6—want offer on my $15,500 8 room house in N. E. section, near lake, 5 bedrms., 2 baths, oil heat, tile roof, newly decorated; sale easily financed or might rent. 838 Lincoln-av., or phone Winnetka 3500.

$8,000 BUYS RECONDITIONED HOUSE—6 rms., sleeping porch, sun rm., den; newly painted, decorated; mod. plumbing; lge. lot; best buy in West Winn. For appt. Fra. 0576

OUT OF TOWN OWNER—MODERN BRICK colonial, 8 rms., 3½ baths, charming 2d fl. living pch., oil ht., lge. wooded lot. Excel location. Cut to $20,000. Greenleaf 7220.

REDUCED TO HALF—CHARMING HOME, beau. grounds, 4 bedrms., 2½ bath, sun and slpg. pchs., oil ht., 2 car gar. Winn. 1194.

BRK. 8 RMS., 2 BATHS, GOOD CONSTRUCtion, $10,500; other gd. values, $6,000 up. Barnett & Schell, 748 Elm-st. Win. 965.

7 RM. COL., 2½ BA.; OIL; OPEN PCH.; 2 c. gar.; wood lot, perf. cond. Exc. loc. See today. $18,000. Wisdom Co. 526 Center. Win. 387

REAL ESTATE—SUBURBAN—N. W.

General.

GOOD EARTH FARM — LESS THAN 14 miles to Loop on new hard road, electricity, school 4 blocks; low tax. Price $475; $95 cash. Address E J 521, Tribune.

ACRES, WITH OR WITHOUT; GAR., ELEC. sewer, water, trees; $375 acre and up. Wm. Diehl, State-road and State-road, 58 South Depot, Arlington Heights.

2 FLAT—50-FT. LOT, GARAGE, STEAM heat, porches heated; good trans.; reasonable. Owner. Address N A 474, Tribune.

2 ACRES—NEAR PALATINE; $205; $25 cash, $5 mo. Address E E 424, Tribune.

REAL ESTATE—SUBURBAN—N. W.

Central.

BE SMART!

BE YOUR OWN SALESMAN.
We Are Liquidating This Property
AT 60 CENTS ON THE DOLLAR.
First come, first served. Drive out today, Cicero-av. to Simpson-st. [1 mile north of Dempster], turn west to Normandy-av [6700 west]. Branch office on south side of street; open 10 a. m. to 8:30 p. m.

¼ ACRE HOMESITES,

$595 — ONLY $50 DOWN.
Roads in and paid for; 2 blocks to schools and station; 13½ cent fare; 35 minutes to Loop. All property sold on easy terms. Phone or write
MR. A. CARSELLO.
Room 417. 111 W. Washington-st.
TELEPHONE RANDOLPH 6028.

7 RM. HOUSE, 66X177½, WITH OR WITHout furniture, 46 miles from Chicago. Nr. Rt. 47. Must sell on account of death. Joseph Fischer, Box 346, Huntley, Ill.

Arlington Heights—33 min. to loop.

This Ad Is FOR CHILDREN ONLY

DADDY may be willing to stretch his budget each year to meet steadily increasing rents.

MOTHER may not mind the inconvenience of moving so often, turning the house upside down and trying to make the drapes, carpets and furniture fit into the next apartment; BUT

BOYS and GIRLS, you, and you alone, know the real tragedy of leaving your playmates and changing schools every year or so.

TELL MOTHER AND DADDY ABOUT SCARSDALE.
The highest and most healthful spot in Cook County, where there's plenty of sunshine and fresh air and no traffic to endanger your lives—yet close to schools, shops and transportation; and, MOST IMPORTANT OF ALL, adjoining new $250,000 Recreational Center with fieldhouse and clubrooms, large swimming pool, baseball diamond, football field, tennis courts, ice skating and other winter sports.

BRING THE FAMILY TO SCARSDALE to see the lovely new MODEL HOMES now open for inspection; and tell them that the monthly payment on the mortgage is only $56, including interest, which is probably LESS THAN THE RENT THEY ARE NOW PAYING.

ASK DAD TO BUY IN SCARSDALE so that when you're grown up they'll own their own home free and clear instead of a trunkful of rent receipts.

Directions: Drive out Northwest Highway [Route 12] to Arlington Heights. Turn left [south] at first stop light, five blocks to SCARSDALE.

W. C. TACKETT, Inc.,
BUILDERS.
75 E. Wacker-drive. Randolph 2737.

See These Bargains Today.

5 rms., lot 80x132; 4 blk. sta., bar., $4,250
6 rm. brk., lot 50x132. Snap......$4,500
6 rm. Span. bung., attch. gar., recreation rm., best loc. Out of town owner says sell..$7,500
6 rm. farmer model home, cost $13,000; sac. $8,500
1½ ac., 7 rms., 2 baths, beau. landscaped, lge. trees, strictly mod., bargain.
BARGAINS, ACREAGE, FARMS, VACANT.
Harold Willson, N. W. Hiway, Opp. Depot.

OUTSTANDING VALUE

Probably the most attrac. home in beau. Scarsdale, only 7 yrs. old and built by contractor for his own home; 6 beau. rms.; 2 car gar.; every mod. convenience. Positively Scarsdale's outstanding value. Harald Willson, Northwest-highway, opposite depot.

Scarsdale Wooded Homesite.

50x134; all improvements paid; will sell for less than cost of specials.
Address N D 292, Tribune.

MOD. 5 RM. BUNG. ON 1 A.; 2 CAR GAR., G. E. refrig.; Rudd ht., gas stove, porches, full length base.; reas.; 1½ miles from Northwest Hwy. on N. State Rd. Walker.

Barrington—47 minutes to loop.

34½ ACRES, ESTATE DISTRICT; NO buildings; creek; partly wooded, fenced, tiled; electric power; deep well; on 2 roads, 3 miles N. W. of town. SHERER & TRESTIK, 228 East Main-street.

PICTURESQUE 52 AC. WOODS AND PRI. lake site. $11,000. Box 44, Evanston.

Crystal Lake—60 minutes to loop.

MOD. 5 RM. BRK. BUNG.—SUN PLR.; GAS ht.; nr. lake; furnished or unfurnished; $6,900. Crystal Lake, Gate 19, phone 554-W.

6 RM. FARM BUNG. 4 MI. NORTH, $20 mo. Hildebrand, 934 North-av., Monday.

Edison Park—22 minutes to loop.

NEW 5 RM. BRK. ENG. RES., INSUL. forced air ht., tile bath. Lot 40 ft. 2 blks. dep. Cash $2,000, bal tms. 6477 Ozanam-av.

Itasca—40 minutes to loop.

— — — HOME IN THE COUNTRY — — —
35 min. Chgo. 7 rm., 185x200 wood lot; leaving state. Sac.; trms. Open Sundays. R. Johnson, cor. Maple-Grove-sts. Itasca, Ill.

Mount Prospect—26 minutes to loop.

Open for Comparison

NEW 5-6 RM. TRIPLE INSULATED
Dutch Colonial Homes.

$4,100 to $5,500

Attached garage, wood-burning heatilator fireplaces, modern plumbing, full basement. Artistically landscaped.
PAYMENTS AS LOW AS $34 PER MONTH ON F. H. A. APPROVED LOAN.

ACRE TRACTS ONLY $350.

DRIVE OUT TODAY.
RT. 54, 2 MI. N. MOUNT PROSPECT DEPOT.
Smith & Dawson,
1 N. LA SALLE. STATE 3861.

Norwood Park—19 min. to loop.

6377 N. SAYRE-AV.—1½ STORY FRAME residence; 5-3 rms.; wide lot. Price only $4,000. Open 1-5.

Palatine—39 minutes to loop.

BEAUTIFUL CORNER LOTS FOR HOME, near Palatine. Bargain. For sale or Trade for Arkansas or Texas Property. Cost $900. D. B. Duff, San Antonio, Texas.

Park Ridge—21 minutes to loop.

FOR THE LAST WORD
IN BEAUTIFUL
NEW HOMES

Drive to the heavily wooded tract on Devon-avenue, just ten blocks West of the intersection of Devon and Talcott-road.

528 FAIRVIEW-AV., $11,000

Corner 2 story English colonial frame residence of 6 large rooms, extra lav., natural fireplace, 2 car fr. garage; lot 55x170. $3,000 cash required. Shown by appointment only.
DRAPER & KRAMER, INC.,
2262 Devon-avenue. Rogers Park 8130

— — — — — BRAND NEW — — — — —
Glistening white Early American that you will want to call home. Six rooms, 2 baths, model kitchen with breakfast nook. All appointments the last word.
OPEN 1 TO 6. PRICE, $12,750.
620 MERRILL-AVENUE.

— — — — BRICK COLONIAL — — — —
6 rms. and screened porch, recreation room, tile bath, large well landscaped lot, 2 car garage; convenient to school; in fine neighborhood; $10,500; ⅓ cash.
FRED I. GILLICK,
Opp. C. & N. W. Station. Park Ridge 777.

Corner 5 Rm. Brk. Bungalow

With extra bedroom upstairs. Excellent condition. Many unusual features. Convenient transportation. WINTON REALTY, 201 N. Wells-street. Fra. 2344.

$1,500 TAKES TITLE TO 6 R. ALL FACED brk. bung.; 2 car gar., side drive; lot 37½ x125; nr. churches, schools and stores; in beau. Park Ridge; full price $5,000. Address N D 439, Tribune.

LEAVING TOWN—WILL SAC. SPACIOUS 8 rm. hse.; 4 bedrms., 2 baths; stoker; h. w. heat; large lot; conv. to transp.; bargain. Call owner, P. R. 364-J.

HERE'S A FORECLOSURE BARGAIN—Almost new 6 rm. brick; porch; gar. att. wood fireplace, 50 ft. $3,000 cash, $60 mo.; quick. Rogers Park 2570 or Uni. 6192.

OWNER LEAVING CITY—SACRIFICE FOR immediate sale, 7 rm. brk. residence; ½ actual cost. Address P N 187, Tribune.

1824 S. PROSPECT-AV.—BEAU. 6 RM. RESidence; built 1928; 50 ft. lot; gar.; price $10,000; cash, terms. Owner. Central 4018.

6 R. BUNG.—NR. SCH. AND TRAN.; GAR.; lrg. yd.; hot air ht.; $6,250. Owner. 1008 Garden.

REAL ESTATE—SUBURBAN—WEST.

General.

$395 BUYS 1 ACRE IN WARRENVILE—Rich land ripe to build. Near station. $25 cash, $5 month. Address D L 590, Tribune

DANDY 5 ACRES NR. NORTH-AV. REAL sacr. $145 per acre, $50 cash, bal. E-Z. E. S. Reque, West Chicago, Ill., next theatre.

WARRENVILLE—8 ACRES, $1,650, $300 cash, $15 mo., 2 blks. Aurora Elgin; hard road electric. Address E G 574, Tribune.

REAL ESTATE—SUBURBAN—WEST.

General.

13 MILES FROM LOOP.

BRAND NEW FARM PROJECT.
ALL CONCRETE, STONE FRONTAGE.
RICH BLACK LAND.
Nr. school; electricity; Cottages; large grounds adjoining [handy man can easily finish interior]; $1,995; $295 cash, $25 monthly. Also larger homes, $2,975; $450 cash. Acre farms, $575; $115 cash, $7 monthly. Be sure it's the EAST SIDE OF MANNHEIM-ROAD, between North and Grand-avs. Supt. there daily, 2 to 8; Sunday, 11 to 8, or phone Randolph 3750.

Cozy Little Farm House.

New Cape Cod cottage on acre of land. Rich, black soil. Near churches, schools, and stores; C., B. & Q. transportation. Drive out Ogden-av. to Fairview-av., 1 mile south of C., B. & Q. Fairview-av. Station, Downers Grove, at 60th-street.
H. M. CORNELL & CO.,
176 W. ADAMS-ST. RAND. 2032.

OWNERS SACRIFICE IMPROVED FARM just outside city limits, near Harlem and Grand avenues. [House needs fixing up; faces new stone road.] Elect. Nr. pub. school. Rich black land. Price $2,000; $300 cash req'd. ADDRESS E L 410, TRIBUNE.

LA GRANGE [MANNHEIM-RD.] POULTRY ranch—6 lane concrete highway frontage; over 335 feet in depth; electricity; nr. schl. West of Oak Park. Price $875; $175 cash, $12 mo. Address E L 409, Tribune.

ATTR. LGE. 5 RM. BUNG., LGE. REAL firepl., lot 50x250; taxes about $55; no specials; $5,500, $550 initial pymt.; entirely recond. Weller, 186 N. York, Elmhurst.

GENTLEMEN'S ESTATE—5 ACRE GOING farm; fair bldg.; facing Mannheim-road near Grand-av. Price $7,500; half cash. Owner. Address E L 403, Tribune.

3-5 RM. HOMES, IMPRV., 40 MIN. LOOP; $1,200-$3,000. Sm. dn. pay., bal. like rent. Dunham & Waterfall, 21 W. Quincy, Westmont.

Bellewood—23 minutes to loop.

AS LOW AS $500 DOWN.

New 5 rm. residence; 2 blks. to L and school; finest construction; monthly payments like rent; open daily. 3420 Madison-st., Bellwood. J. H. Rhode. Randolph 1776.

BEAU. 5 R. BRK. BUNG. WITH GARAGE, now ready. Large rooms. Taxes and assmts. pd. Bargain at only $400 down, bal. like rent. Call at 340 S. Mannheim-rd. for key, 1-5 Sat., 12-6 Sun., or State 7710 for appt.

SACRIFICE, $2,850—5 ROOM MODERN frame bungalow. L and N. W. trans. Good schools. $825 cash. H. O. L. C. $18.39 mo. Hunter, 727 Bellwood-av. Bellwood 5250.

Berwyn—17 minutes to loop.

3643 CLINTON-AV.—BEAU. 2 FL. ON 50 ft. lot. H. W. heat. 2 car gar. $8,750. ½ cash, balance 5%.
2626 Oak Park-av. 6 r. brick bungalow. $6,000; ½ cash, balance 5%.
FIRST REALTY COMPANY.
Exclusive Agent.
Central 5151. 40 N. Dearborn-st.

A DARN GOOD BUY.

Brick 2 flat, 5-6 rms., hot water ht., glazed rear porches, 2 car gar. Lot 33x137. Nr. Oak Pk. and Roosevelt. $7,500.
RAUSCH & PFEUFFER,
5831 W. Madison. REALTORS. Aus. 1360.

HOT WEATHER SPECIAL!

$5,800 buys mod. 5 rm. brk. bungalow; perfect condition; very large rms.; good location; 2 car gar. Buy today, save $1,000. Kohout Bros., 6200 W. Cermak. Cra. 5800.

6 ROOM BRICK BUNGALOW, TILE ROOF, sunken living room, hot water oil heat, 2 car brick garage, side drive, many extras; bargain; no agents; ½ blk. to Berwyn Park. Address C 594, Tribune.

HOLC OFFERING.

$650 down buys modern 5 rm. brick bungalow; 2 car garage. See today!
Kohout Bros., 6200 W. Cermak. Craw. 5800.

De Luxe Bungalow Buy!

Beautiful 5 rm. bung.; side entrance; large rms.; breakfast rm.; $7,200. Terms.
Kohout Bros., 6200 W. Cermak. Craw. 5800.

— — OPEN FOR INSPECTION 1 TO 6 — —
1216 Clinton, Vacant 5 rm. brick bung., extra attic bedrm., 2 car gar; $5,750.
Kohout Bros., 6200 W. Cermak. Craw. 5800.

BARGAIN—CORNER BRK. 5 RM. BUNG., solid build. Oak trim. 2 car brick gar. See us; save money. 2702 Euclid, Berwyn.

PRIVATE OWNER MUST SAC. 30X125 residential lot; give clear title. 4834 W. Adams-street. Mr. P. Schmidt.

BIG BARG.—3835 S. WISCONSIN; 6 RM. br. bung., br. gar.; make offer. State 7416.

6700 W. 22D—6 RM. FLAT; HT. WAT. HT., 1 blk. "L." 2117 S. Wesley, Berwyn.

Brookfield—23 minutes to loop.

5 RM. COTT.—GAR. FOR 2 LGE. TRUCKS. 5 min. to stores, sch., depot, car line; lot 50x175; lge. yard. Down town prop. Price $3,500; terms. Apply 8922 Fairview-avenue.

Cicero—15 minutes to loop.

. . OWNER ILL, MUST SELL ! ! ! . .
$4,900 buys 5 room brick cottage; glazed porch; new roof, new furn. A1 cond. 2½ blks. to L; nr. Catholic and Public schools. Kohout Bros., 6200 W. Cermak. Craw. 5800.

WE WILL MAIL YOU A FREE LIST OF 250 Cicero and Berwyn real estate bargains. Phone, write or see John O. Sykora, Realtor, 2411 S. 52d-av., Cicero. Ph. Cicero 454.

5 APT. BLDG.—2 5S, 3 4S; CLOSE TO trans.; good inc.; elec. refrig., stm. ht., gas stoves. See today. Price $13,500; tms. Kohout Bros., 6200 W. Cermak. Craw. 5800.

2 FLAT BRK.—6-6, SUNPARL., 2 CAR GAR. $7,500. No agts. 1936 S. 50th-av., Cicero.

Clarendon Hills—30 minutes to loop.

BEAUTIFUL 6 RM. HOME.

Adjoining exclusive Hinsdale in beau. Clarendon Hills. Large 6 rm. home; natural fireplace, 3 bedrooms, full base. and furnace; lot 60x160, garage; nicely landscaped; choice residential district; 3 blks. to station; all impr. in and paid for. Price only $6,950; $1,000 cash, bal. easy payments. Drive out. A. J. Erickson, Ogden near Main, Downers Grove.

5 RM. BRICK; FIREPLACE; LARGE LOT; $5,000; small down pay.; mo. paymts. and int. $32.50. Paul Richert, 12 S. Prospect.

Downers Grove—34 min. to loop.

NEW 4-5-6 ROOM HOMES—FINE CONSTR.; steel beams, diagonal sub. flrs.; asbestos tile bath and kit.; insulated; Kohler plumbing. On 100x300 ft. lots; all improv. paid; 1 mi. C., B. & Q. sta.; $5,500-$6,000; $750 dn., bal. suit. Drive to N. E. Cor. Main and 63d.

MODERN 6 ROOM, 2 STORY FRAME; LGE. liv. rm., fireplace, furnace, gar.; all improve; $4,500. Dunham, 5135 Main.

6 RM. HSE., LARGE LOT, QUIET SECTION of town; real bargain; 5% int. $4,800; tms. Clyde E. Taylor, Opp. Main station.

LAST CHANCE—WIDOW SELLING 7 ACRES in Downers Grove this week. Make offer. Address N D 441, Tribune.

Elmhurst—24 minutes to loop.

DRIVE OUT LAKE-ST. TO ELMHURST. See this home; buy today; 5 large rms., sun rm.; woodburning firepl., brkfst. nook, modern bath and kitchen, extra lav., screened porch; large landscaped lot; gar.; all improv. paid; nr. schls. and transp.; small down paymt., bal. like rent.
A large list of homes to choose from. Choice vacant and rentals.
MYERS REAL ESTATE.
600 E. Lake-st. Elmhurst 2027.

7 RM. COLONIAL RES.

Lge. liv. rm., natl. frpl., spacious sun rm., 2d fl., 3 bdrms., ba. and study, 2 car gar., side drive; worth investigating; $8,000.
H. G. BRUECKNER,
219 Schiller-st. Elmhurst 2023.

SHOULD SELL TODAY; 6 R. BRICK, ENGlish type; insulated; woodburning fireplace; many features; good loc.; near schools, trans., etc.; large corner lot; garage; all improv. paid; only $7,500; terms.
Several newly decorated homes; choice locations. Open for inspection today.
MYERS REALTORS, 191 N. York. Elm.2025

7 ROOM DUTCH COLONIAL HOME ON large lot, beautifully landscaped; 2 car gar.; 2 blocks to trans. Sacrifice for $10,500. L. Holle, 127 N. York. Phone Elm. 495.

5 ROOM HOUSE—2 ENCLOSED PORCHES; flowers, shrubbery, hedges, shade; central loc.; $4,000; small initial payment; possession Sept. 1. Weller, 186 N. York.

7 RM. BRICK HOME—H. W. HT.; $6,000. Fine loc., lge. lot; N. W. R. R. trans.; $1,500 cash. Address M Y 221, Tribune.

BIG BARG.—306 S. LARCH-AV.; HOUSE; lot 75x130; make offer. State 7416.

Forest Park—23 minutes to loop.

TWO FLAT FRAME—50X125; 2 CAR GAR.; all newly decorated. 936 Elgin-av., Forest Park. Price $4,100. Cash $1,000. Owner on premises Sunday from 9 a. m. to 3 p. m.

6 RM. BRK. RES.—H. W. HT.; LARGE lot; L sta. 2 blks.; gar.; Circle nr. Jackson. Real bargain. $5,900. Milburn, Central 0016.

Geneva—58 minutes to loop.

CHARMING 9 ROOM STONE HOUSE, CAREfully modernized; 2 natural fireplaces, magnificently wooded corner acre. Excellent condition. All improvements in. Gas heat; garage. Phone Mrs. Nelson, Geneva 2288.

BEAUTIFUL FOX VALLEY 4 ACRE — Wooded estate, gravel drives, springs, poultry houses, barn, modern 7 rm. house. One hr. west., choice for home or sanitarium, $8,500. Address A X 31, Tribune.

FOR SALE—GENEVA, ILLINOIS. TEN room house, small barn, lot 200x300. Terms, no trade. Address B A 24, Tribune.

Glen Ellyn—36 minutes to loop.

ALMOST NEW 7 RM. HSE.—H. W. HEAT; bedrm. & lav. 1st fl.; bkfst. nook, nat. firepl.; 3 bedrms. & tile bath up; attic; large lot, nicely landscaped; pond, shade, & fruit trees; 2 car gar.; $8,000.00; terms; financed 12 yrs. at 5%. ROSSITER, 546 Crescent-blvd.

BARG.—6 BRICK HOUSES ON VERY EASY terms, $5,500 and up. Spalding Organiz. Phone Glen Ellyn 500.

Hinsdale—25 minutes to loop.

5 ROOM WHITE CLAPBOARD BUNGALOW. Sun porch, large, cheerful rooms, modern 2 car gar.; excellent Hinsdale location. Priced to sell, $6,800.
KNIGHT & WILSON,
LA GRANGE 414.

BEAUTIFUL CHARMING CREEK ESTATE—Modern stone country home with 5 wooded a, on ravine; artistic landscaping. All improvement; on south county line provents. On South County Line-rd. nr. 83d; $28,500. E. E. KELLER. Hins 480YL.

REAL ESTATE—SUBURBAN—WEST.

Hinsdale—25 minutes to loop.

HINSDALE BRICK HOME

It is a beautiful red brick home on a 160x200 ft. lot, surrounded by lge. oaks. Ideal for business or professional man. There are 2 great fireplaces [1 on the porch]; 2 baths and 4 cross-ventilated chambers. Truly an excellent home of rare comfort and charm. HENRY A. MILLER, REALTOR, 10 S. Washington-street. HINSDALE 56.

La Grange—21 minutes to loop.

IN COUNTRY CLUB SECTION

517 S. ASHLAND-AV.

6 rms., 1½ baths; attached heated garage; sun deck; two wood burning fireplaces; knotty pine recreation room; Sunbeam air conditioning; tile bath; fully insulated, weatherstripped, and landscaped.

PRICED AT LEAST $1,000 LESS THAN OTHER HOUSES OF SIMILAR SIZE AND CONSTRUCTION. MONTHLY PAYMENTS ONLY $56 INCLUDING INTEREST.

Open for Inspection Today.

COLONIAL RESIDENCE.

In best environment. Deep 100 ft. lot with fine lawn and lge. elms. The house is pure white, strikingly attractive and in perfect condition throughout; 6 beautiful rms., 2 baths, abundant closets, lge. recreation rm., delightful kitchen with brkfst. nook. AN IDEAL HOME FOR THE EXECUTIVE OR PROFESSIONAL MAN. Owner wants quick and quiet sale. In your reply give your telephone number. Address P H 53, Tribune.

6 Rm. Semi-Colonial Home.

2 car garage; newly painted; modern kitchen, breakfast nook, full tile bath, heated sleeping porch. Located on the near north side. H. W. heat—gas fired. Lot 50x150 ft., nicely landscaped. A real buy at $9,000. Terms if desired.
HENRY A. MILLER, REALTOR,
Branch Office 803 W. Hillgrove-avenue,
La Grange. Phone 745.

— — EXCLUSIVE LISTINGS — —
701 Waiola-av., cor. Harding. Fine frame Colonial residence; 6 rooms, sun rm., tile bath; h. w. ht.; nat. firepl.; nice corner lot.
410 Waiola-av. Unusual 5 room brick bungalow; sun rm.; natural fireplace; good layout; 50 ft. lot with side drive.
Priced to sell; reasonable terms. Phone for appointment to inspect these properties.
Winton Rlty., 104 S. Oak Pk. Euclid 2337.

INSPECT THIS 7 RM. HOME—3 LARGE bdrms.; ample closets; new bath, recessed tub, shr.; firepl.; decorative plaster; mdrn. kit.; bkfast. rm.; hot wtr.; garage; large lot Barg.; lvg. town. 610 N. Kensington-av.

50 FT. LOT, ALL IMPS. PD. BEST SECtion. $1,200. Address C 505, Tribune.

Maywood—18 minutes to loop.

ATTR. 6 RM. FRAME HOME; 3 BEDRMS., plastered basement; h. w. ht., 2 pchs., 2 car gar.; lot 40x134; best loc. 2 blks. L. Only $5,500. DAVIES, 1209 S. 5th-avenue.

LOVELY RES. — SACR.; 6 LGE. RMS.; arch. doors, glzd. pchs., dble. weather strip., oil ht., 2 c. gar. Lge. wood. lot; best loc. Pr. less than ½; $4,300; $1,000 cash, $34 mo. incl. int. Cummins & Bossy. 712 S. 5th.

— OPEN TODAY, 1-5; 830 S. 20TH-AV. — 5 rm. pressed brick bung.; h. w. heat. gar.; decorate to suit; immediate possess. $600 down, bal. long time. May. 52.

— — EXCEPTIONAL BARGAIN ! ! ! — — 5 rm. brk. bung., slp. por., h. w. ht.; 2 c. gar.; nr. L. Seminary add. Pr. $5,750. Tms. Kohout Bros., 1144 S. 17th-av. Mayw'd 6363.

OPEN 2 TO 6 P. M. SUN., 1643 S. 16TH-av.; newly dec. 5 rm. brk. bung.; $6,250; $750 down. Pilgrim, 601 N. Harlem. Vil. 9700, Aus. 1680.

6 RM. BRK. BUNG., 2 CAR GAR., 2 BLKS. to L sta. $5,500 cash, bal. terms. J. A. Dahme, 509 Washington-bl., Maywood. Op.Sun.

Oak Park—16 minutes to loop.
(See Real Est.—Oak Park, Austin.)

River Forest—18 minutes to loop.

OPEN 2-6 P. M. TODAY.

1321 MONROE-AVE., R. F.
NEW brick and stone, 8 rms., 2 tile baths, extra lav., tile kitchen, mod. thruout, air-cond., insulated, 2 car att. gar.
HEMINGWAY.
Euc. 3400. 1026 North-blvd. Aus. 1746.

ORDERED SOLD.

Ideal River Forest residential lot. 130x180, east front, just north of Division; beautiful home development. Address B 60, Tribune.

OWNER MUST SACRIFICE BEAUTIFUL 65x180 lot in new section, near Rosary college. Fully improved. Act quickly. Address B 151, Tribune.

SUBSTANTIAL STONE HOUSE — SLATE roof, studio liv. rm.; lovely bedrms., 2 col. tile baths, club rm., breakfast r., gar. $17,000. Mrs. F. Donly, Forest 2305-1839.

GREAT BARGAIN—SOLID BRICK HOME. N. River Forest location. $7,500. Mrs. F. E. Donly. Forest 2305-1839.

Riverside—19 minutes to loop.

OPEN FOR INSPECTION.

In Riverside, one block West of Harlem, one block South of Riverside-drive.

SOMETHING
ENTIRELY NEW IN HOME CONSTRUCTION.

For Immediate Possession.

Attractive 6 rm. colonial; 3 lge. bedrms., tiled bath and h. w. heat. Many extras. Priced to sell at $9,800.
HENRY A. MILLER, REALTOR,
Main ofc. N. of Riverside depot. Ph. Riv. 5656.

A BEAUTY OF A BUY!!

Modern stucco 7 room home; 75 foot frontage; facing Des Plaines river; located at 284 Fairbanks-road, Riverside. Price $7,250. Terms, $2,750 down. Call A. Lund, Berwyn 202 or Riverside 2416.

1423 LATHROP-AV.—NEW ENG. RES. A mod. ensemble in 8 rms.; 3½ baths; club rm.; 2 fireplaces; tiled kit.; attached 2 c. gar. UNDER PRICED AT $19,800. Open Sun.

BRAND NEW 5 RM. BRICK BUNGALOW—H. W. heat, fireplace. $7,750; terms. Kohout Bros., 6200 W. Cermak. Cra. 5800.

SALE OR TRADE—386 FT. FRONTAGE; choice lot; by owner. Edge. 4778.

Villa Park—29 minutes to loop.

LIQUIDATION SALE OF LARGE HOMEsites at $250, on terms $1 cash, $1 per week. Drive out and satisfy yourself that this the greatest value ever offered at the price and terms. R. S. Barnett, 304 West St. Charles-rd., Villa Park. Ph. Villa Park 3907.

BRICK 5 RM. BUNGALOW—ENCL. PCH.; insulated; newly decorated; modern bath and kitch.; large lot, gar. Only $5,750. Small dn pay., bal. like rent. Move in now. MYERS, Realtors, 212 S. Villa. V. P. 2625.

410 WISCONSIN-AV.—MODERN 7 ROOM brick bungalow; 2 car gar., side drive; a real bargain; shown by appointment. Winton Rlty., 104 S. Oak Pk.-av. Euc. 2337.

$500 DOWN BUYS 6 R. MOD. HOME—HOT wat. ht.; lot 150x150; beautifl. landscpd.; nr. schls., stores, trans. Bal. $4,000, terms. Kuenzel-Frye, 29 Park, S. of Electr. R. R.

5 ROOM HOME—FURNACE, GAR.; $3,400 HOLC purchase plan; cheaper than rent. $340 down, $25 mo., 5% int.; other bargains. Frank H. Smith, 321 S. Ardmore, Villa P. 3499

5 RM. MODERN BUNG.—A1 CONDITION; must sacrifice; $3,900; payment $30 mo. taxes, $59. Rogers Park 0840, Villa Pk. 1929.

Westchester—45 minutes to loop.

SACRIFICE—RESTR. VACANT, L TRANSP 24 hr. serv. RICHARDS, 205 W. Wacker

Western Springs—23 min. to loop.

Furnished Colonial Home.

Just completed in this community of new modern homes. Near schools, churches, C. B. & Q. 6 rms. plus unfinished rm. over attached garage; 1½ baths. Insulated, aircond. Lot 60x131. Open today, 1-6 p. m., at 4219 Linden-av. Pr. unfurnished, $11,800.
HURST & MARTIN,
420 N. La Salle. Sup. 8048.

SAVE 10% ON PRESENT BLDG. COSTS—Save on upkeep; fine Eng. 6 rm.; insul., face br., 1½ tile baths, copper gutters; best loc. and trans.; quality far above most built today; no white paint hiding common brick; may take sm. clear in trade. Owner, 4211 Franklin, Western Springs.

NEW 6 ROOM BRICK HOUSE AND GArage, just completed. Will sell far below present cost. Finest location in Western Springs. Reasonable terms can be arranged with responsible buyer. 3935 Harvey-av. Drive out Ogden-av. to Harvey-av. and turn 2 blocks south. Open today, 1 to 7 p. m.

Wheaton—40 minutes to loop.

Best Suburban Bargains.

Handsome brick bungalow; tile roof, heated gar.; choice location, $6,950; terms.
Stately 6 room Colonial, large rooms, every convenience; insulated, 2 car gar.; wooded lot, fine loc.; $10,750; terms.
H. DWYER, 303 E. Front-st., Wheaton.

BEAUTIFUL COUNTRY PLACE, 2¾ ACRES. 7 rm. mod. home, big liv. rm., 4 bedrms. fine condition. H. w. ht., oil burner. 2 car gar. Variety of bearing fruit and large shade trees. A bargain. Only $10,500.
GEORGE L. ALLMART & CO.,
Main and Front-streets. Wheaton, Ill.

$400 CASH—BARG.—$2,200.

4 rm. hse.; water; gas; elec.; 1 blk. S. of Jewell sta., C. A. & E. R. R.; $400 cash, bal. 22 mo. Come out Sun. Inf., Hum. 5100.

7 RM. COLONIAL, 112X165, WOOD. $7,800
5 rm. cottage, 3 blks. sta..............$4,500
Attract. 6 rm. brick, tile roof........$7,500
17 acres—woods, orchard, hiway......$5,500
R. M. CROOKS, Liberty Bldg., Wheaton 31.

5 RMS., ENG. TYPE; PRESSED BRK. ALL around; lot 67x300. Bargain. See. 4466.

REAL ESTATE—SUBURBAN—MISCELL'S

60X130 RESIDENCE SITE ADJOINING newly built home in restricted suburb; sac. at 50 cents on dollar; $50 down will handle. Terms to suit.
ADDRESS P H 343, TRIBUNE.

HAVE SEVERAL ODDS AND ENDS, HOMEsites in well built growing suburb. Sacrifice all or part at ½ original cost.
ADDRESS N G 473, TRIBUNE.

REAL ESTATE—SUBURBAN—MISCELL'S.

HANDY MAN'S CHANCE.

Unfinished 5 rm. house and ¼ acre black soil near lake, golf, depot, hourly electric transp. to loop. Total price $2,975; terms. ADDRESS N G 471, TRIBUNE.

ESTATES PROPERTY.

2 ACRE COUNTRY ESTATE, 9 MI. WEST of Milwaukee, Wis., wooded, on small lake, modern, air condit.; English brick, 4 master bedrms., 3 baths, plus servants' quarters; paneled library, game room, 3 garage. Priced to sell or rent. See
SEARS REAL ESTATE,
421 Richmond-road. Kenilworth 5288.

MUST SELL 380 FT. IN LAKE FRONT suburb, near school, golf, depot. Ideal for estate; or can be divided. Clear deed; entire parcel only $575 if taken in 30 days. Small down payment will handle.
ADDRESS N C 272, TRIBUNE.

ST. CHARLES.

120 acres, vacant; some nice woods on this tract; country estates on 4 sides; bargain, $100 per acre. A. Stewart, 207 Illinois-avenue, St. Charles, Ill.

BE SURE TO SEE THE AD, "SMALL BEVerly Estate," under Beverly Hills.

REAL ESTATE—ACRE PROPERTY.

LONG ISLAND, N. Y., ACREAGE—SPECulators' opportunity. 219 acres at Massapequa, splendid location. Property faces Jones Beach waterfront, 1,600 feet on Merrick-road—a main artery—within New York World Fair metropolitan area. Property may be purchased at reasonable figure. Must act at once. Dr. Joseph Apicella, 303 Main-street, Roosevelt, Long Island, N. Y.

— FOR IMMEDIATE DEVELOPMENT —
430 Acres between City Limits and Elmhurst. Over 10,000 feet frontage on concrete highways. Responsible parties only.
ADDRESS E M 101, TRIBUNE.

— — — — $375 BUYS ½ ACRE — — — —
Garden home site, ripe to build.
Nr. Dempster-st. and West of Evanston.
Close to schools, bus and steam transp.
Niles Center Realty, opposite L Term.
5000 Dempster-st. Ph. Rogers Park 2046.

2 ACRES—NEAR ROSELLE; $295; $35 cash, $5 mo. Address E G 573, Tribune.

39 AC.—MILBURN HUNT DIST. WOODED. 2 ponds. $6,000. Box 44, Evanston.

BARG.—5 AC., 107TH-ST., 3 BLKS. WEST Crawford; n. frt., $1,750. Owner. Sta. 5799

REAL ESTATE—OTHER CITIES.

IN RESORT TOWN OF SOUTHERN WISconsin—Cement block building, beautifully built for home, large, completely modern, with store attached; fully rented at present, excellent possibilities for high grade tavern; priced $5,000; sacrificed on account change in location of business.
Address A X 25, Tribune.

SACRIFICE $12,000 HOME FOR $3,250. Strictly modern home with garage. Corner lot, near churches and school. Tax $17.49 per ½ year. Located in Fort Jennings, Ohio, 18 miles N. W. of Lima, Ohio. Write for details.
CITIZENS FEDERAL SAVINGS & LOAN, DELPHOS, OHIO.

— — CLOSING OUT ESTATE CHEAP — —
14 room house, 2 acres, beautifully landscaped. 454 Chestnut-street.
10 room house, 3 baths.
Irene Marshall, Representative,
Valparaiso, Ind. Phone 713W.
John T. Wheeler & Co. Franklin 1424.

CREDITORS' TRUSTEE FORCED PUBLIC sale of fine 3 story brick 54 ft. x 142 ft. store, 9 yr. Montgomery Ward lease, producing $33,900 plus maintenance. Will go cheap. Inquire A. L. Shrout, Trustee, Taylorville, Illinois.

NEW DUTCH COLONIAL—8 RS., BATH AND washroom, brkfst. rm.; landscaped corner lot. HOLC on it. For information write to Mrs. W. C. Brey, 312 E. Grant-highway, Marengo, Ill. Residence ph., 1471; bus. ph. 42.

TO CLEAR AN ESTATE WILL SACRIFICE a $5,700 business lot in Beverly Shores, Ind., for $2,500. Call Monday, Bru. 0485.

REAL ESTATE—RESORT PROPERTIES.

Canada.

LOG CABIN—7 RMS., 14 ACRES, WOODED, on lake; fine fishing and hunting. Northern Ontario lake region. Completely equipped. ADDRESS N P 297, TRIBUNE.

Colorado.

BEAUT. 7 RM. CHALET—ELEC., GAR., 2 ba., comp. furn. for 8; magn. view, in Rocky Mt. Natl. Pk.; auto road to door; will sacr. for quick sale or rent or exch. for equally fine furn. summer home at Lakeside, Mich., nr. beach. Webster, 5416 Harper, Chicago, Midway 9702.

Florida.

— — — $1,000 LOTS FOR $1,000 — — —
Closing out remaining lots in sub. on Fla. E. Coast. SCOWLEY, Ingleside, Ill.

Illinois.

SENSATIONAL OFFER.

ROUND LAKE

Only 35 miles N. W.

$395

Charming Lake Cottage.
Terms, $2.00 Weekly.

4 room efficiency, carpenter built to order. Complete in every detail; includes large sleeping porch, inside sanitary toilet, screens, paint, etc. Models open for inspection.

$195

Improved Lake Lots, 40x125.
PAY ONLY $1.00 WEEKLY.

CHOICE LOCATIONS AVAILABLE.
Hilltop lots located at the edge of heavily forested woodlands overlooking golf course, picturesque park and crystal clear lagoon. This lake is secluded, hidden away from the public, where you can enjoy the thrill of hunting wild game and fishing in privacy, or just relaxing on your own front porch. Drive out today and inspect this beautiful property. Milwaukee-av. N. W. 34 mi. to Route 20, then 4 mi. West to Round Lake Beach. Write for free road map and cottage plans.
L. B. HARRIS CO., 111 W. Monroe-street.

NEED MONEY AT ONCE.

Will take $1,600 for 5 r. lake front, newly built house; cost $3,000; built for use, not for sale; must see it to appreciate bargain. Beautiful spring-fed sand bottom lake. 35 miles Chicago. All improvements. Private restricted. Terms. Address P H 51, Tribune.

FOR SALE—$7,500 CASH, YR. ROUND home. Pistakee lake. 5 rms., 2 lg. glzd. pchs., compl. bathrm., also guest lav. All conven., gas, elec., own well; also lake water system; 2 blks. Fox Lake sta., stores, schl., 4 ldscp. lots fenced. Gas ht., 2 car gar. 200 ft. to lake, boat. Will exch. for $10,000 equity N. Shr. res. Address N G 286, Tribune.

HILLY WOODED LOTS

1 BLOCK FROM LAKE.
Sand beach. Good fishing.
$5 DOWN, $5 A MONTH.
LEON S. SEX & COMPANY,
LILY LAKE [between Volo and McHenry].

THE ONE YOU LOVE WILL LOVE THIS lover's retreat—away from the world—on a glorious 12 mile heavily wooded sand bottom lake—4 rooms; Eugene design; white with green trim, inside toilet etc. $495 complete, inc. boat—only 50 mi. N. W. Will take $10 mo. Address E G 412, Tribune.

SACR.—5 RM. LAKESIDE COTT. WITH modern conveniences. Lge., heavy wooded lot on Chain O'Lakes, 1 hr. drive Chgo.; 1 mi. to depot. Gd. fishing., ex. bathg., boatg. Tms. to resp. p'ple. Address N G 73, Tribune.

STAFFELDT HOTEL—ON PISTAKEE LK., nr. Fox River; completely furnished; cost $25,000; mortgage holder will close out for $5,500 cash. See this Sunday. Call Ard. 0784 for directions.

SALE-RENT — LAKE FRONT COTTAGE, boat; furn.; 4 beds; fine clubhouse site. Mrs. D. E. Taylor, Channel Lake, Antioch, Ill.

PISTAKEE LAKE—50 FT., ROADS, ELECtric; 1 block from lake. $395—$100 down. Includes 2-year membership in golf club. Gentiles. Address E E 175, Tribune.

PRI. OWNER SAC. SUMMER HOME, $450. Small dn. pay., bal. $15 mo.; 1½ hrs. N. W.; wooded; Gentiles. Address C J 569, Tribune.

PISTAKEE LAKE—RESTRICTED; WOODed waterfrt. lot; hard road; elec.; $1,250; $300 dn., $15 mo. Address E E 173, Tribune.

BARGAIN—FINE 2 RM. COTTAGE, FOX lake; elec. r. wat., toilet, beau. lot on lake; ¾ mi. to sta. Owner, Grace. 8349.

CHOICE WONDER LAKE LOT—REASONable. Call Lake Forest 1426, or 114 Washington Circle, Lake Forest.

SACRIFICING NEW 6 RM. SUMMER HOME on Pistakee Bay; big wooded lot; $3,500. Terms. Gentiles. Address N G 60, Tribune.

CHAIN O' LAKES, NEAR ANTIOCH—50X 150 lake lots, $150; easy tms.; homes blt., easy payments. Address E E 340, Tribune.

Illinois.

5 RM. SUMMER COTTAGE—LOCATED NO. end Fox Lake, known as Indian Point; 150 ft. lot; will sell at a barg. James G. Barsaloux & Co., 175 W. Jackson-blvd. Wabash 4522.

LARGE DOUBLE LOT WITH UNUSUALLY well built summer home. East side of Crooked Lake. Price, furnished, $7,000. Immediate possession if desired. Owner on premises. F. B. Brandt.

UNUSUAL BARGAIN.

Lake cottage, 4 rooms and porch; $700. Terms. Spring-fed lake; exc. fish. and bathing; 40 mi. Chgo. Address P N 477, Tribune.

50 FOOT RESTRICTED LOT—OVERLOOKing Lake Mathews and Pistaqua Hills Golf club. Bathing, boating, fishing. $500, $100 cash, $10 mo. Address E G 172, Tribune.

ONLY $79 FOR A BIG LOT 40x150 FEET: 8 to 10 big trees on every lot; deed and guar policy. No strings to this offer. Watts Bros Fox Lake Ill

YEAR ROUND HOME—6 RM. BATH; H. W. ht.; gar.; 2 lots; beau. landscaped; 1 blk. Fox lake; right of way to lake. Cash. Phone Fox Lake 149M or Address N G 57, Tribune.

COTTAGE ON PISTAKEE LAKE—WATER, elec., gas; $500. Address N E 74, Tribune.

DRUCE LK.—43 MI. N. W. CHGO.; 4 BEDRS. Pchs.; gas, elec. Shedden, Well. 6627.

(Continued on following page.)

REAL ESTATE—RESORT PROPERTIES.

(Continued from preceding page.)

Illinois.

FINEST SWIMMING
GREATEST FISHING
RIGHT NOW AT

WONDER LAKE

ONE HOUR AWAY.

Hard to believe, but true—those big gamey, fightingest of fish—the delight of every disciple of Izaak Walton—the wall-eyes. Wonder Lake is probably the only spot within two hundred miles of Chicago where you can drop your line and pull out wall-eyes, bass, pickerel, and an unlimited number of pan fish. The dream of the owners of Wonder Lake has come true. Its absolute privacy, permitting fishing and hunting to owners only, has created a sportsman's paradise without equal anywhere south of the north woods. Think of it! Twelve miles of heavily wooded shore line. A natural sand bottom, safe graduated beaches, a tremendous park system that means more than ample beach facilities for every purchaser. You can't buy farther back from the water than 1½ or 2 blocks because there is no property for sale farther back.

AN EXCLUSIVE GENTILE COMMUNITY.

No weeds in the lake—Now or Ever.

A bit of old Ireland transplanted fifty miles away from Chicago—one hour away from your front door. It's four miles away from the nearest concrete highway. There's no picnicking, no roadhouses, no dance halls, no hotels. It's a quiet place for owners only—a place to live and dream, fish, golf, bathe, go sail boating, canoeing, or motor boating. A thrill in every minute if you are young and active and a heaven of peace and repose for your old age. Wonder Lake is an exclusive gentile community. Proud of the splendid people who already own beautiful homes on this lake and jealously guarding the personnel of the development so that every one at this lake will be some one whom you will be proud to know and have as a friend. If you're our kind of people we're your kind of people. Come out and join the fun.

$25 A MONTH
Buys a Brand New
LOG CABIN
ON A HEAVILY WOODED LAKESIDE LOT.

TOTAL PRICE, $1,995.

Completely surrounded by trees on the hilly east shore of Wonder Lake, where a glorious flaming sunset closes every day. Massive field stone fireplace of extraordinary beauty. The cabin is modern and built to stand for centuries. Every city feature—inside flush toilet, shower, sink, built-in kitchen cabinets. It's a dream! It's the very thing you have always longed for and it's yours today with a reasonable down payment and $25 a month.

4 ROOM
English Style Cottage,
$495.
[BOAT INCLUDED.]

From every window the sparkling blue of Wonder Lake intrigues you. Carpenter built of splendid design, with inside toilet, and you can move in at once with a small amount down and pay off the balance $15 a month.

5 Rooms, $895.
Lake Lots, $125.
5 Years to Pay.

TITLES GUARANTEED BY Chicago Title and Trust Co.

LOW PRICES IN the Entire Lake Region ON HEAVILY WOODED WATER FRONT LOTS.

If it's frontage you are looking for, glorious wooded frontage, with a commanding view, a sandy beach at your front door, then come to Wonder Lake and get our prices before you buy. Why be satisfied with a small lake? Why build the home that will be yours for the rest of your life on a tiny crowded lake? Buy at Wonder Lake. The largest private lake in Illinois, with twelve miles of shore line. A lake where you can sail or motor boat in the summer, ski, ice boat or skate in the winter. Pike and bass at Wonder Lake are calling you to come out now!

DRIVE OUT TODAY OR MONDAY—ONE HOUR AWAY.

Take Northwest Highway to Cary, Illinois, turn right on Route 12 to McHenry—follow signs.

WONDER LAKE
W. A. WOOD.

LARGE TREE COVERED LOT
On a hill overlooking natural lake, deep, clear water. An ideal spot. Improvements. Restricted community. Near transportation. Gentiles. 35 miles North West. Sacrifice. Terms. Address N G 505, Tribune.

Indiana.

BUSINESS CHANGE NECESSITATES SALE summer cottage Indiana lake resort, fifty miles from Chicago. Landscaped lot, garage, picket fence, glazed porch, complete bathroom, battleship linoleum floors, gas and electricity, regulation water supply, $5,500 original investment. Sale price unfurnished $3,500, 5 year amortization. Gentiles. D. E. Cummings, Room 1664, 228 N. La Salle-street. Phone Central 1741.

JOHNSON'S INN—50 MILES FROM CHICAGO. 43 lots and 16 room hotel. Dining room, 40x60. Full basement for bathhouse. Located on Lake Michigan. Two blocks west of Indiana Dunes State Park. Excellent business. Been in business 33 years; want to retire. Johnson Bros., Box 36, Johnson's Beach, Chesterton, Indiana.

A BARGAIN ON KOONTZ LAKE FOR $1,800 cash: 5 rm. lake front cottage and large pch., furn. A beauty spot; elec. pump, stove, boat. Call owner, Mr. Billstrand, Pull. 5585 or 6156, 10805 Wallace-st., Chgo.

OGDEN DUNES—NEW, MODERN 5 ROOM home: restricted; private beach on Lake Michigan; immediate possession. Write Nelson Beck, 522 Broadway, Gary, Ind.

KOONTZ LAKE, IND.—COZY 4 RM. COTT., completely furn.; 2 fine wooded lots; $1,000; $300 down. Kramer, 1536 E. 69th.

CEDAR LAKE—FURN. 5 RS. COMP.; MOD.; also separate lots; terms. W. G. Mowbray, Crown Point, Ind., Box 133, ph. 8038Y3.

$1,500 WOODED KNOLL—IN DUNES; SAC. $300 cash. Address N G 472, Tribune.

Michigan.

3 NEW HOMES
in
MICHIANA SHORES

Just east Michigan City. Short distance from lake. Attractively arranged, modern conveniences, water, electricity, etc.; unusual values, $2,585 to $4,250. Terms. Extra-nicely wooded home sites, $279 up. Come and see. Write Pat Mathias, Phone 1468, Michigan City, Ind.

Beautiful Diamond Lake

Summer home, Cassapolis, Mich. 100 miles Chicago. 5 rms., bath, large enclosed porch facing lake, attractively furnished, boathouse, row, and sail boats, shady landscaped lawn 100 ft. along lake. Mod. equip.; excellent fishing and boating. Exclusive community. Private owner's sacrifice at $5,800; terms to responsible party. F. J. Blodgett, 824 Tyler-street, Gary, Ind. Phone Gary 9217.

FOR SALE—3,200 WOODED ACRES IN MEcosta County, Michigan, near Big Rapids. There are several lakes and streams on the property. Largest beaver dam in Michigan. Good hunting and fishing. Ideal for hunting lodge or dude ranch. Entire area fenced. Write Farm Department, The Michigan Trust Company, Grand Rapids, Michigan.

FOR SALE—BARGAIN; SUMMER COTTAGE furnished; 7 rooms, 4 bedrooms; downstairs lavatory; good fireplace; 4 porches; gas, electricity, hot-water bath; 75x75 wooded lot; 1½ blocks from Lake Michigan; free from hay fever. $2,500. Christians. No agents. Owner, I. Ferguson, Box 405, Bay View, Mich.

OWN YOUR OWN PRIVATE LAKE FOR fishing and bathing. Picturesque lake of 17 ac. on 160 ac. of land; ¼ mi. frontage; gravel road; wooded shore line; 18 mi. from Muskegon. Only $3,000. J. J. FAGAN, "Water, Sand and Sunshine," Muskegon, Mich.

LAKE MICHIGAN FRONTAGE—NORTH OF Benton Harbor; restricted; $200 per acre. C. T. Glidden, Michigan City, Indiana.

PRIVATE ISLAND FURNISHED COTTAGE annex, ice house, in Les Cheneaux. Bargain, $3,500. J. H. Rogers, Hessel, Mich.

WHITE LAKE—COMPLETELY FURNISHED 5 rm. cottage. Full bath. Sand beach. $2,700, terms. Address N E 279, Tribune.

150 A., 1 MI. FRONTAGE ST. MARTIN'S Bay, N. Mich. Riparian rights. Ideal for Lodge. $10,000. Address C 588, Tribune.

BARGAINS IN LAKE LOTS AND COTTAGES. Write for list. Decker, Paw Paw, Mich.

REAL ESTATE—RESORT PROPERTIES.

Minnesota.

LOTS ON CRANE LAKE, MINNESOTA, 164 mi. north Duluth. Located at the end of Highway 24, heavily wooded; good fishing on most favorable site of beautiful Crane lake, 19 acres or divide into lots with 75 or 100 ft. lake front. Walter Scott, Crane Lake, Minn.

AN A1 RESORT IN MINN.—ARROWHEAD region; est. clientele; also ideal for priv. club or lodge. Virgin bass and pike waters. 12 cabins; dining lodge and lounge, elec. lights; mod. plumbing. A buy at $15,500. Owner retiring. Address A T 45, Tribune.

Wisconsin.

Final Closeout

All homes and homesites being sacrificed in BEAUTIFUL

Edgewater Park at Twin Lakes, Wis.

If you do not know of this marvelous development, EDGEWATER PARK, the former Simmons estate, you owe it to yourself and family to see it. It is different from anything ever offered in these parts. ONLY 50 MILES FROM CHICAGO on paved road direct to property. All improvements in and paid, including running water. EVERY HOME and HOMESITE MUST BE SOLD REGARDLESS OF PRICE. MAKE YOUR OWN TERMS.

HOW TO GET THERE.
Best route, No. 12, Northwest highway to Richmond, Ill. Turn right on No. 173 to Miller's Corner, then turn left to property.

EDGEWATER PARK DEVELOPMENT CO.
33 N. LA SALLE-ST. FRA. 9298.
Property office at Twin Lakes, Wis.

ARE YOU TIRED OF LOOKING AND BEING DISAPPOINTED?

Do you know that you can buy a beautiful summer homesite 50x125 at a price all can afford? We guarantee our summer homesites to be the finest you have ever seen. Highly restricted. Best bathing and fishing. Ideal surrounding country. 55 miles Chicago.

All Lots $150 Each—Terms.

These are genuine bargains
Exactly as represented.
For inspection Address N C 90, Tribune.

FORECLOSURE SALE.
WILL SELL $20,000 HOME
for $6,500—Terms.

Beautiful all year round 10 room brick home; all modern conveniences, 2 car garage, on 66x258 ft. lake front lot, 70 miles Chicago; good transportation. Close to town. A real bargain. Address P H 344, Tribune.

Off the Beaten Path

Fisherman's paradise. Chock full of bass, pickerel and pike. State fish hatchery on lake. Wooded like the North Woods [and only 59 miles northwest of Chicago]. Four room carpenter built cottage, boat, and 50 ft. lot. Inside toilet; $700 complete. $100 down, 4 years to pay. Private hunting grounds. Safe sand beach. No trades, no agents. Address N G 469, Tribune.

CAMP FOR SALE—ESTABLISHED GIRLS' camp, 85 miles from Chicago. Now in operation as private camp, also suitable as institution. 22 acres, athletic field, riding range, open woods, swimming beach. Fully equipped; hot and cold showers, complete toilet facilities, boats, athletic equipment. ADDRESS A T 24, TRIBUNE.

PERFECT SITE FOR RESORT OR COTtages. No other resorts on beautiful lake within 10 miles of Eagle River in Nicolet National Forest. Part of property ideal for muskrat farming as additional income sideline. 60 acres, over 1,000 ft. shoreline; sacrifice $2,500. Box 517, Eagle River, Wis.

MUST SELL MY ESTABLISHED RESORT in northern Wis.; 250 ft. of frontage on good fish lake, heavy wooded in pines; 4 cottages and my modern home; will sell cheap if taken at once; cash and terms. Address A T 21, Tribune.

Will sacrifice for cash 125 wooded lots, So. Wisconsin, some lake front, might consider income property for trade.
Address E E 522, Tribune.

ON SECLUDED PADDOCK LAKE—$595; 4 room cottage including sleeping porch, inside toilet, screens, paint, etc., built to order. 50 ft. lot included; $12 monthly. Wisconsin's choicest close-in lake 54 mi over new superhighway; Gentiles. G. M. Illges, Salem, Wis.

Lake Geneva Cottage, $950.

On a private estate, 4 rms., screened porch; all improvements; sand beach. Gentiles. $200 cash, bal. 4 years. Address B 105, Tribune.

NICELY WOODED POINT, HIGHWAY 70, near Minocqua; 1,300 feet; three cottages, beach and good fishing. High line near by, also golf, etc. Sell $4,000 part cash. O. Week, Box 431, Wausau, Wis.

AMONG BEAUTIFUL TREES IN WILLIAMS Bay, Wis., 4 furn. cottages and 1 year round house, elec. and spring water, 1½ blocks from lake. Lot 125x175. Owner wishes to retire. Address N F 250, Tribune.

ATTORNEY MUST SACR. NO. WISC. SUMmer camp—Flambeau river dist.; best fishing and hunting; 2 large mod. furnished cabins; 6 boats; 7 acs. timber; $7,500; tms. Lloyd Realty, 139 N. Clark-st. Cen. 8311.

NEED MONEY—WILL SELL COTTAGE $600 complete; finest lake in all Wisconsin. Full of bass, pike, wall-eyes; sand beach. 2½ hours' ride; take $100 cash, balance terms. ADDRESS N D 201, TRIBUNE.

LAKE GENEVA
lots, $700 to $5,000; home and lot, $2,500 to $25,000. All city imp. Terms or cash. Cedar Point Park subdv., Williams Bay, Wis.

NO. WIS. RESORT—8 RM. LODGE, THREE 4 rm. cottages, one 2½ rm. cottage; 60 ac., 1,200 ft. of beach. On hi-way 51. Elec. lgts., refrig., run. water.; fine loc.; good business. Northwood Lodge, Manitowish, Wisconsin.

GENEVA LAKE FRONTAGE.
Over 100 ft. shore line, 400 ft. deep; permits view entire lake. High, restricted; $4,750, terms. Address N D 302, Tribune.

BUNGALOW—3 RMS., SCREENED PORCH, in established resort near Lake Geneva. Easy transportation. Full price of bungalow, including 2 lots, $398. Terms. Carpenter built. Address N G 125, Tribune.

77 ACRES—WOODED, ¼ MILE FRONTAGE on beau. lake, No. of Woodruff; excellent 6 rm. house, 4 rm. log cabin, barn, garage, etc. $4,500. Hallgren, 4336 Cottage-Grove-av.

SUMMER RESORT FARM WITH SUFFICIent ground for golf course. Partly timbered, good sandy beach, near Hayward, Wis. Suitable for boys' or girls' camp or sportsmen's club. Address A T 16, Tribune.

RESORT NEAR MINOCQUA—9 CABINS, main lodge, all completely furnished; electricity, boats. Write 1728 W. Mitchell-street, Milwaukee, Wis.

RESORT NEAR MINOCQUA, WIS.; EXC. FOR business or private. Lodge, 3 cottages, 10 boats, 25 acres, 1,300 ft. lake frt. $11,500. E. Mangel, 3345A N. 24th-pl., Milwaukee, Wis.

PELICAN LAKE, WIS.—OVER 1,000 FT. beautifully wooded frontage; sandy beach; choice location; priced to sell. Address A X 14, Tribune.

SUMMER COTTAGE WITH 3 ACRES—FOR Sale. On Wisconsin River, midway between Merrill and Tomahawk on CC. Mrs. Wallschlaeger, 809 Hamilton-street, Wausau, Wis.

BEAUTIFUL 8 ROOM SUMMER HOME—Completely furnished; overstuffed furnitnre, electric lights, running water. Mrs. Pearl Treadwell, Baraboo, Wis.

GREEN LAKE, WISCONSIN—150 FT. VAcant, north shore; many trees; ideal for summer home; build to suit yourself. D. B. GREENWAY, Green Lake, Wis.

20 A.—500 FT. SAND BCH. SHORE. FAmous Eagle River waters; pine and birch tbr.; sacrifice offering, $500, terms. Address B 109, Tribune.

DEVIL'S LAKE, WIS.
Attrac. lake front furn. cott., gar., elec. boat, golf, horseback. Phone Fairfax 8038.

A REAL BARGAIN—LAKE GENEVA RESIdence on hill 2 blocks from lake, 8 r., mod., furnace heat. Attractive price, ½ cash. ADDRESS P H 54, TRIBUNE.

FRONTAGE ON SECLUDED PRIVATE lake—Good fishing, 12 mi. north of Portage, Wis. B. R. Mulhern, R. F. D. 3, Dalton, Wis.

LAKE GENEVA IMP. WOODED LOT: SAC. $400; worth $2,000. Address N G 114, Tribune.

LAKE COTTAGE — PRIVATE, SECLUDED lake 45 mi. N. W.; $495; terms $10 mo. Ready to occupy. Address N E 65, Tribune.

DELAVAN LAKE FRONT LOTS—SALE, choice of 60 lots, $20 dn., $5 week. I. F. Pomey, Delavan, Wis. South Shore R. 3.

4 R. FURN. LAKE COT. $950—2 PCHS., 1 glazed; elec., water, sand bch.; lge. lake 59 mi. Tms. Address E E 335, Tribune.

— — LAKE GENEVA LAKE FRONT — — Sac. choice wooded homesite. Improvs. in and paid. Address C 555, Tribune.

CHOICE ESTATES, RESORTS, COTTS., VAcant frontage on finest lakes in Wis. Free circular. WISE BROS., HAYWARD, WIS.

LAKE GENEVA COTTAGE—ON LARGE wooded lot; sacrifice; running water, pier etc. Address N D 305, Tribune.

LAKE PROP. AT HANCOCK, WIS. 3 ACRES 9 room house, 2 cottages, barn, boats, furniture, $4,000. Address N A 239, Tribune.

FOR SALE—COTTAGES, RESORTS, FARMS, wooded frontage. Northland Lakes, Inc., "Heart o' the Lakes," Rhinelander, Wis.

RESORT FOR SALE—ALSO SUITABLE FOR girls' or boys' camp or club. Address A X 22, Tribune.

5 ACRES—EXCEL. FISHING LAKE; ONLY $49; $5 down. Baker, St. Croix Falls, Wis.

SAC. NEW COT., BOAT, $500; INS. TOIL., large Wis. lake. Address N C 89, Tribune.

NORTH. WIS. LAKESIDE HOME—CHOICE frontage. M. Westbrooke, 1910 Estes-av.

REAL ESTATE—RESORT PROPERTIES.

Wisconsin.

Chippewa Waters in Sawyer County.

Large acreage, heavily timbered, $300 to $500. Only $50 cash, balance $15 a month. Ideal location for summer homes. Write for descriptive circular and photos. Northwood Lakes Co., Ojibwa, Wis.

CHOICE LAKE FRONTAGE ON LAKE George, Oneida County, Wis.; 1 mile of shoreline, 92 acres of land. Heavily wooded, sandy beach, excellent fishing. On U. S. Highway 8, 4 miles east of Rhinelander. Priced at $7,500.
DONOHUE REALTY COMPANY,
Sheboygan, Wisconsin.

BEULAH LAKE—BEAUTY SPOT OFFERED for sale at a tremendous sacrifice. Very exclusive. 208 feet sand beach lake front, 3 acres wooded grounds, fine three bedroom modern home, furnished, running spring water. Possession at once. Price $5,500, terms. W. E. Lobdell, Mukwonago, Wisconsin.

YOUR OPPORTUNITY.
Summer home on 150 ft. waterfront lot, carpenter built, finished inside; large screened porch. Ready to move in. 60 miles from Chicago. $850; easy terms.
Address N C 91, Tribune.

4 ROOM HOUSE WITH LARGE PORCH AT SPRING FED lake in south Wis. 60 miles from Chicago. NOT A SHACK or shell, but a COMPLETE HOUSE. Has electric and inside toilet. Gentiles. Price with LARGE LOT, $1,050; tms., $150 cash, $15 mo. No trades. No agents. Address C X 562, Tribune.

REAL ESTATE—FARM LANDS.

Alabama.

FARMS, 200 TO 3,000 ACRES, IN BLACK Soil Belt of Alabama—Hay, stock and diary district. ARTHUR HOPKINS, 1531 North 31st-street, Birmingham, Ala.

California.

IN CALIFORNIA—SMALL FARM HOMES make it possible to derive a good part of the living for the average family from a small tract, where many varieties of fruits and vegetables are grown the year around. The Santa Fe Railway has no land to sell, but offers free information service to help you get the right location. Low fares to California. Write for illustrated southern California folders and our farm paper, "The Earth," free for six months. Santa Fe Railway, 900 A Railway Exchange, Chicago, Ill.

Cuba.

90 MILES FROM HAVANA—MAGNIFICENT climate, pure water, splendid drainage, sea and mineral baths. More than ¼ the island is owned by English speaking peoples with a large American colony already there. Attractive locations for part or all year homes. Lands suitable for citrus, pineapple, papaya, and tropical fruits and winter vegetables. An unusual opportunity for a few weeks to secure choice properties at very low prices and easy terms. Clement J. Wall Jr., 111 W. Monroe-street. Randolph 5205.

Florida.

A BIG BARGAIN IN FLORIDA LANDS.

250,000 acres Walton county, Northwest Florida land. Splendid grazing for cattle and sheep, fine agricultural land for general crops, tung oil fruits and nuts. Exceptional opportunity for reforestation project with three paper mills in shipping territory. Great chance for a colonization plan. Good schools, good roads, pure soft water, natural drainage, no swamps. For sale at a million dollars, one-third down, balance in five years. 80,000 acres of this tract would make a wonderful fox hunting and other game preserve. This is THE LAST GREAT WEST AND BEST. Write, wire or come and see it. An opportunity without a parallel. Abstracts furnished.
Robert E. Lee McCaskill,
DeFuniak Springs, Fla.

NORTHWEST FLORIDA — WRITE FOR free copy "The Southland" giving information about farming opportunities and recreational advantages. E. J. Hoddy General Development Agent, Dept. F-54, Louisville & Nashville Railroad Company, Louisville, Ky.

COUNTRY HOME—DELIGHTFUL SECTION central Florida. 75 acres, 8 room house, 3 acres citrus grove, 10 splendid cows and diary route. New England home in Florida. $11,000. Stephen McCready, Realtor, Ocala, Fla.

OWN 2½ ACRES FLORIDA LAND—RAISE chickens, trucks, and fruit. Good location. $48 cash [entire cost]. Deed at once. Hard times insurance. Get facts. Florida Land Allotments, 139 N. Clark-st.

FOR SALE—FLORIDA FARM AND SMALL business; 20 acres; house; U. S. 29; widow sacrificing. Leonard, 111 W. 8th-st., Michigan City, Indiana.

Illinois.

FIRST TIME EVER OFFERED—NEAR OAK Park, 13 miles to loop; 24 acre improved farm; old bldgs.; large frontage main concrete highway; 4 blks. to school. Possession Oct. 15. Price $12,500; $5,000 cash [electricity in]. Address E J 403, Tribune.

NORTH SHORE LAKE COUNTY FARM—25 acres good land [scattered]; liberal frontage main hard road; near school, 4 blocks to N. S. electric station. Price $98 acre, 1-5 cash. Address E F 590, Tribune.

200 ACRE FARM AND CROPS—COMPLETE set of machinery, 41 head live stock, 2 sows, 31 pigs, milk check $450 per mo.; can show past records; priced at $20,000 for quick sale. Clawson & Phillips, Hebron, Ill.

BEAUTIFUL HILL TOP FARM—120 FEET of main concrete frontage; ppty. block in depth; Cook Co., 25 miles to loop. Price for quick disposal by owners, $300, cash or payments. Address E L 406, Tribune.

FULLERTON-AV. FARM—JUST WEST OF River-road; unusual rich land; electricity; new hard road. Price $475; $100 cash necessary [low taxes, no spec. assmts.]. Owner. ADDRESS E F 598, TRIBUNE.

SMALL VEGETABLE FARM FACING NEWly concreted 87th-st., west of Cicero-av. [no special assmts.; low taxes]; 30,000 sq. ft. in area. Price $575; $115 cash, $7 monthly. ADDRESS E L 407, TRIBUNE.

A GOOD DIRT FARM 2 MI. N. W. OF LIBertyville; no stream, no woods; bldgs. need some repair; orchard; excell. location; good producer, 200 acres, $115 per acre. Wyatt & Coons. Phone Glenview 81.

159 ACRE FARM—GD. BUILDINGS, MODern house, productive land, 39 head cattle, milk base, ½ crops [$21,000]. F. A. Struckman, 189 Mosley-st., Elgin, Illinois.

80 ACRE NO. ILL.—LEVEL FARM ON CEment rd.; dandy 6 rm. hse., newly painted. Price $4,500; with $1,500 cash. A real bargain. Address C 423, Tribune.

BANK MUST SELL—4 A., 5 RM. MOD. house, 4 lge. mod. chicken houses, 2 car gar., many fruit and berry bushes; priced at ½ cost of bldgs. Address E G 253, Tribune.

1 AC.—6 RM. NEW BRK. HOME; 2 BATHS, furnace, laundry, deep well; 2 car garage, chicken house, fruit and shade; 2 mi. Palatine; $4,500. Address E G 338, Tribune.

120 ACRE FARM—¼ MILE PRINCETON, Ill. on hard road; rich, black soil; most productive in Bureau co.; natural gas. P. O. Box 24, Princeton, Illinois.

240—$60 PER ACRE; 440—$75 ACRE; 140—$60 acre; 113—$85 acre; 100—$65 a.; 60 mi. west of Chicago. Elgin Realty Agency, 274 Dundee, Elgin. Phone 212.

$3,500 BUYS EQUITY 112 A.; GD. BLDGS.; gov. loan; 50 m. N. W. Chgo. Fenz; Roselle.

$3,500 BUYS EQUITY 74 A. BLDGS.; $5,000 mortg.; 18 mi. W. Chgo.; Fenz; Roselle.

120 WELL IMP., FLY. EQP., DAIRY AND feed; 14 a. tmbr.; 30 mi. S. W.; fine crops and making money. Address R 93, Tribune.

80 ACRES—NO. ILL., 50 MILES CHICAGO. Good land and bldgs. Orchard and grove. Cash or terms. Address A S 43, Tribune.

120 AC. DAIRY FARM—KANE CO.; GOOD bldgs.; blk. soil; on pvd. hwy.; barg., $92 per acre. H. Bluhm, 231 E. Front-st., Wheaton.

2½ ACRES OR MORE—GOOD ROAD NEAR Palatine, deep black soil, $200 acre. ADDRESS E G 337, TRIBUNE.

SPECIAL FARM CAT. FREE—WE INVITE you to drive out. Clawson & Phillips, Hebron, Ill.

80 A. FARM—GD. BLDGS.; 25 MI. FROM Chicago; sale or trade; bargain. J. Chmielinski, 2317 N. Rockwell.

10 AC.; BEAUT. WOODED; NR. SKOKIE-hwy., Lake Co.; $1,500. Address E G 264, Tribune.

80 ACRE FARM—NEAR DOWNERS GROVE, $125 per acre; 1¼ miles from station. ADDRESS N E 281, TRIBUNE.

MT. PROSPECT—10 ACRE ELEGANT GARden land; elec. lt. and gas; on highway; real barg. O. F. Weissjohn, 433 N. Prospect.

SMALL FARM — 1 MILE NORTHBROOK Station, 200 ft. frontage on good road. $950. Terms. Address E G 266, Tribune.

40 ACRES WEST OF HIGHLAND PARK—Good set of farm buildings, fruit, shade. $9,500. Address E G 304, Tribune.

200 A., 900 A., 100 A.—IMPVD. $75 PER a. 700 a. not impvd. $50 a. Farms with crops. 50 mi. Chi. Address C 470, Tribune.

120 A.—1 MI. ST. CHARLES AND GENEVA. Good land. Price $115 per a. Otto A. Elliott, 103½ Main-st., St. Charles, Ill.

3 ACRE CHICKEN FARM—6 RM. HOUSE; elec., h. w. heat; city water. ADDRESS BOX 385, MIDLOTHIAN, ILL.

REAL BARG.—141 AC. BOTTOM LAND; some tmbr.; fine crops; 45 mi. S. M.; bldgs $7,500; black soil. Address C 408, Tribune.

70 ACRES ON LINCOLN-HWY. 21 MI. OUT Mod. 7 r. hse.; gd. outbldgs.; gd. soil; 1 mi. trans.; fine shade. Address B 51, Tribune.

— — WANT A FARM NEAR CHICAGO? — — Come to headquarters. I can suit you. FRANCIS COLEMAN, Wayne, Illinois.

160 ACRES—ALL BLACK LAND, ADEQUATE bldgs.; 25 miles from stockyards. Until Aug. 15 $100 per a. Address N D 450, Tribune.

170 ACRES—McHENRY CO.; WOODS AND water. $70 per a. Address N D 440, Tribune.

80 AC. MOD. HOUSE, BATH, RUN WATER Good tillable land. B. S. Message, Antioch.

97 AC. FARM NEAR ST. CHARLES; HILLS, woods, lake. Address C 582, Tribune.

80 AC. WOODED, ESTATE SECTION LAKE Co., $102.50 a. Address E G 320, Tribune.

240 A. NR. ELGIN—FARM HSE., CREEKS, $40 per a. Address E G 313, Tribune.

BEAU. 6 A.; FT. U. S. HWY. 12; McHENRY 40 mi. Chgo.; gd. bldgs.; $6,800. Ber. 6770.

[COM]PLETE LIST OF KANKAKEE VALLEY farms. Howard Nash & Co., Momence, Ill.

185 AC. BARRINGTON, $180. BLDGS. FINE for estate. R. 220, 524 Davis-st., Evanston.

REAL ESTATE—FARM LANDS.

Illinois.

234 AC.; GOOD SET OF BLDGS.; McHENRY Co.; $100 per ac. 210 ac. mod. dairy farm; 35 ac. of heavy timber, balance in farm land; beaut. wide creek; $100 per ac.; surely a buy. Mtg. $9,300. 327 ac.; makes beau. estate; bldgs. off road in timber; springs. 225 ac. level productive soil; purchaser makes no mistake; $135 per ac. 240 ac. Kane Co. farm; compare with anything you've seen; $110 per ac. Also stock and grain farms, large or small.
WM. H. ABELMANN.
References can be furnished.
405 Elgin Tower. Phone Elgin 122.

St. Charles and Wayne Dist.

70 a. 5 min. to St Charles; strictly modern house; beautifully set on wooded knoll. Other bldgs. excellent.
80 a. near Wayne; New England type farm hse., 4 bedrms., 3 baths. Good barn; near trans.
160 a. nr. Wayne; fine modern bldgs. and best of soil; wonderful buy if you want 160 acres.
A. L. Allen, St. Charles,
4083, Rt. 2, Chicago, Ard. 1118.

ATTENTION, BUYERS.
LARGE GARDEN FARM HOMESITE.
Touhy-av. [7200 North], near Des Plaines.
One-half Mile West of Mannheim-road.
Priced as low as $250.00.
$20 down—balance easy monthly payments.
L. B. ANDERSEN CO.
Office on property.
Des Plaines 3058J. State 0237.

— — MODEL DAIRY FARM — —
160 acres on hard road 40 miles N. W. Evanston. Milk base. Latest type barn for 20 cows. Horse barn, crib, chicken house, hog house. Attractive tenant house, 7 rms. 120 acres fine soil, balance nice woods for homesite or pasture. Excellent well, electricity, creek. Bank settling estate will sell for $90 per acre. Address E E 216, Tribune.

114 A.—80 MI. CHI. IN BOONE CO., ILL.; gd. 7 rm. hse., lge. barn, mach. shed, milk house, etc. All level black land. On concrete highway. A good buy at $75 per acre.
40 A.—6 mi. town; 7 rm. hse., barn and other out bldgs. Price, $3,000; We have farms of all sizes. Let us know your wants. RHODES & WIELAND, BELOIT, WIS.

THIS YEAR'S OUTSTANDING BUY—40 A., 2 mi. from Cary; nearly level; excellent soil; woods; orchard; 5 rm. house, large basement; dairy barn; cement silo; crib; tool hse.; hen house; other bldgs. All in fine condition. Pr., $5,500. Improvements alone worth price. Don't miss out on this. David W. Williams, Wauconda, Ill. Ph. 33.

PUBLIC AUCTION OF FARM FRIDAY, AUGUST 13TH, 1:30 P. M. 126 acres with beautiful Colonial House and good outbuildings at south edge of Princeton, Illinois, on concrete highway to Tiskilwa. Excellent buy for home or investment. Sale made to settle estate. L. H. Baker, auctioneer; Cairo A. and Perry D. Trimble, Attorneys, Princeton.

FARM BUYERS.
Unusual opportunity to secure good Illinois farms on liberal terms. 80 acres or larger. Write or call for complete description. FIRST TRUST JOINT STOCK LAND BANK. First National Bank Bldg. Franklin 6800. Chicago.

Poultry Farm, Well Est.
Mod. city gas sta.; on busy hiway and good resort sec.; vic. 500 lakes, 35 mi. Chgo. 60 ac. rich blk. soil. Mod. 10 rm. home. Fine bldgs. Suit. for roadhse. Gd. yr. round bus. Priv. Reas. Mrs. A. Czap, Route 20, Hainsville, Ill., P. O. Gray's Lake, Ing. Briar. 3570.

OUTSTANDING VALUE
77 acres, Algonquin and Evanston-roads; 8 rm. hse., gd. barn, etc.; only $12,500. Surrounding land selling at $250 a. Harald Willson, N. W. Hiway, Arlington Hts., opp. depot. Open today.

10¼ ACRES—6 RM. HOUSE, BARN, ELECtricity, gas; ideal for chicken farm or truck garden. Natural springs on land. 45 m. N. W. of Chicago. In town and nr. summer resort. Inquire at 6246 S. Campbell. Call wk. days before 7 p. m. and Sunday before 1 p. m.

8 ACRES FRONTING IRVING PK.-BLVD. adj. Mohawk Country Club; ¼ mi. sta. 5 acre poultry farm on Army Trail-rd.; new bldgs., electric; $3,500. Open evenings. 5 acres opposite Medinah station, blk. from Irving Pk.-blvd.; old colonial home. WESLEY LUEHRING, ITASCA, ILL.

TO CLOSE ESTATE—105 ACRE FARM, 16 mi. to loop, having about 4,300 ft. frontage on 3 main hiways; ripe for subdividing into acre tracts or for large institution where good transp. is needed; priced right. L. Holle, 127 N. York-st. Ph. Elmhurst 495.

FARMS FOR SALE—TWO QUARTER SECtion farms in Dover Township, Bureau County, to be sold at public sale Tuesday, August 17; good land and good improvements, known as the Harry Swartz farms, 3 miles from Princeton. Inquire of G. G. Weller or J. A. Brigham, Princeton, Ill.

GENTLEMAN'S FARM.
240 acres near St. Charles in the Estate District. Splendid set of farm buildings; 3 room colonial house; beautiful elms on lawn; level black soil. This is a money maker. Price $160 per ac. Address E G 173, Tribune.

SEE THIS 200 ACRE MODEL FARM EAST of Elgin; wonderful buildings and soil; priced at only $35,000; must be sold; good reason for selling. Mr. Ahrens.
R. B. WHITAKER CO.,
140 Center-st. Winnetka 3250. Rog. Pk. 7302.

160 ACRE FARM—$9,500.
Extra good bldgs.; electric; concrete hwy.; No. Ill.; include crops if sold at once; $2,500 cash, bal. mtg.; best bargain ever offered; no agents. Address C 599, Tribune.

40 ACS.—ON W. 183D-ST.; GOOD LAND; 7 rm. hse.; elec. lights; 2 barns, chicken and brooder hse.; newly fenced; price only $7,000; cash $2,500, bal. E-Z terms. ROWAN, 206 W. 55th-st. Boulevard 1392.

One hundred Kane Co. farms
Among this list are some few outstanding. Try and see them today. Just west of St. Charles. Fred W. Benton, Elburn, Ill.

170 A. FARM—700 FT. LAKE FRT. BEAUtifully timbered, 140 a. plow land, modern 10 room brick home, 2 baths; large barns, 2 silos; 55 miles N.; $162 per acre. FRANKENSTEIN & CO., 110 S. Dearborn-st.

FOR SALE—FINE 80 A. BLK. LOAM SOIL, 40 a. in tall corn. Every foot under the plow. No buildings. Well tiled, fenced, and pays handsome returns. Nena Mills, 412 E. Main-street, Streator, Ill.

SEVERAL DESIRABLE FARMS FOR SALE by large insurance company in Chicago area. State size, type, and location desired and financial ability to buy on term basis. 403 Myers Building, Springfield, Illinois.

10 A.—NR. GLEN ELLYN; 4 R. HSE., ETC. $4,500. 157 a. dairy farm, N. W. Elgin; gd. bldgs.; $75 a. Good terms. Swigart & Co., 32 N. State-street.

10 ACRE FARM — NORTH OF 95TH-ST., few feet off Harlem-av. Might divide; faces new hard road. Bargain. Write owner. ADDRESS E J 518, TRIBUNE.

Indiana.

De Luxe Home and Farm.
1½ miles from Knox, Ind. 2 story beau. 6 rm. residence, fully furnished, steam heated, screened porch entire length of house; bathroom with latest fixtures; 2 wood burning fireplaces; garage; homesite beautifully landscaped. 80 acres black sandy loam; orchard of variety, 5 acres wooded. Will be sold at a decided bargain.
Anderson-Halas & Associates,
105 S. La Salle. Randolph 6068.

FINE 200 ACRE DAIRY FARM—NR. VALparaiso. June milk check, $319; 8 rm. mod. hse., 1½ baths, cowbarn. Cost $10,000; 46 head cattle, 4 horses, tractor; all equip.; ½ crop 75 a. corn; 40 a. oats; 40 a. soy beans. Make offer. No brokers. Cedarcrest 5656.

OVER 100 FARMS
that should not be overlooked by any one in the land market. See these farms and compare values anywhere. Floyd H. Mayme, 508 Gary State Bank Bldg. Ph. Gary 2-3278.

41 ACRES—2 MI. N. VALPARAISO ON RT. No. 49; 4 acres grapes; buildings, electricity, gas, city water, lake; nr. school; exc. transp.; widow's sacrifice. Beatrice Sherman, R. R. 1, Valparaiso, Ind. Phone 25M1.

SMALL UNIMPR. FARM — APPROX. 2½ acres, in growing suburb, very rich soil; immed. market for produce; 2 blocks R. R. station; sac. for 20 cents on dollar; consider trade. Address P H 342, Tribune.

10 ACRE CHICKEN, FRUIT, AND VEGEtable farm on paved road near Demotte; 66 miles to Chicago. Fine neighborhood; rich black land. Some timber. Price $425; $50 cash. Address C 450, Tribune.

NOT FARMERS ONLY, BUT SHREWD business men buying farms as SAFE inv.; 460 acres, 57 mi. from Chi. on C. & O. of Ind.; impvd.; $60 acre, easy terms. M. A. Myers, owner, Hinsdale, Ill.

160 ACRES, FINE HOME AND BLDGS.; good soil; elec.; 40 miles from Chicago; $14,000; terms. Owner, Charles Hartwig Route 4, Valparaiso, Indiana.

FOR FARM BARGAINS LARGE OR SMALL well located, good terms—McKEE AGENCY, 723½ Lincolnway, La Porte, Ind.

85 ACS., 6 RM. HOUSE, 6 FARM BLDGS., 4 mi. south of San Pierre on rt. 43. Price $6,500. Phone Aberdeen 0780.

BARGAIN—300 ACRES, NO BLDGS. BETW. Roselawn and Thayer. A. Kamenjarin & Co., 3042 Wentworth Cal. 4663.

FOR SALE—5 AND 10 ACRE POULTRY farms, 60 miles from Chicago on State Highway No. 10. Otto De Young, De Motte, Ind.

75 A.—INC MANY BLDGS., 10 A. WOODS, first soil in Ind.; 35 mi. from Chi.; cash or trade. Address C 560, Tribune.

10 AC.—WDED. APP. 43 MI. BEAU. SAND bottom stream; $495; terms. Pul. 4000.

FOR SALE — FEDERAL LAND BANK farms. Box 36, North Judson, Ind.

65 A., E. OF MICH. CITY; DARK SOIL; exc. bldgs., orchard, nice lawn. Nor. 6040.

Iowa.

IN THE HEART OF THE CORN BELT—Write your wants. You will be given personal attention. 80 a. to 620 a. farms Easy terms. E. E. Harlan, Licensed Dealer, Tama, Ia.

GOOD IOWA FARMS — AT DEPRESSION prices of $15 to $50 per acre. Wm. Hoegh, Chariton, Iowa.

Michigan.

80 A. GOOD SOIL—CASH PR., $1,200, NEwaygo Co., Mich. Address C S 495, Tribune.

FARM BARGAINS—ALL KINDS, SIZES, prices. Write for list. Decker, Paw Paw, Mich.

SELL OR TRADE—80 A., MACH., CROP, stock. A. Thorp, 1645 N. Linder, Berk. 1601.

10 A.—ON U. S. ROUTE 12; GAS AND elec. Large home and cottage. Pul. 9151.

Day By Day Story of the Experimental Farms

By Bob Becker

August on the Farm

Aug. 7, 1937.

A LAZY white duck resting in the shade of a green willow tree contributed the needed touch to a midsummer scene around Half Moon pond when we were on the experimental farm the other day. The sun was shining. From the fields came the sound of machinery. The woods were quiet. It looked like August in the meadows . . . the kind of a day that anybody would pick for sittin' in the shade and just taking it easy.

From the shade of this willow tree, a delightful spot near the pond, we could look across the fields and see the new spikes of purple vervain flowers, tall Queen Anne's Lace, and an occasional pink cluster of swamp milkweed. The only "worker" near us was a big blue heron which was fishing at the edge of the pond in the hope of spearing [with its long bill] a frog or a small bullhead. Although it has been quiet around the ponds on the farm these August days the boys have been keeping very busy in the fields what with tractors, combines and other machinery in action to thresh the grain.

Goldenrod Appears.

Goldenrod is appearing along the farm roads and in the fields. There are two wild flowers at this season of the year which seem to have a monopoly on yellow. One is the goldenrod and the other is the wild sunflower. Soon the farm will show vivid splashes of color due to the abundance of these two wild flowers. In the test plots the safflower plants are the ones that catch the eye because theye are displaying many orange colored flowers at this season of the year.

A young quail which was raised in the coops at the Wheaton farm went on an expedition to see the world the other day. But he didn't stay away long. This two-week-old chick got out of the pen when one of the boys was distributing feed for the birds. The men on the farm figured that the youngster wouldn't live very long in the fields alone, so they tried to find it but had bad luck. After a two days' absence, however, the baby quail came home. When one of the boys who looks after the game birds went to the pens to feed the birds he found the wanderer on the outside of the pen trying to get in and the bantam hen "mother" on the inside walking back and forth trying to figure out how she could help her little chick.

Weeds Safe for a While.

Across the road from the test plots the farm workers have left a clump of weeds. To see this growth one might think that somebody had been a bit negligent in the job of weed cutting. But there's a reason for leaving this vegetation. A yellow jacket nest has been discovered in the fence wire next to the weeds. Nobody has any inclination to swing a scythe or disturb the yellow jackets and invite an attack from them, so the weeds continue to grow.

The white swans of the farm evidently feel that their cygnet has reached an age when it doesn't require as much protection as it did a few weeks ago. When we hiked over to the pond to see this small bird the cob and pen just watched us calmly instead of charging up to the wire with threatening gestures. A month ago the cob would arch his neck, spread his wings and come to the wire ready to fight.

REAL ESTATE—FARM LANDS.

Michigan.

STROUT BARGAINS

80 ACRES, $700; LOVELY LAKE ONLY 40 rods away; pleasant 8-room house, barn, milkhouse, home fruit; 2 miles smart Mich. village; lifetime home and bargain; terms; picture page 127.
80 ACRES, ALFALFA; HORSES, 5 COWS, heifers, pigs, poultry, machinery, vehicles, 12 acres corn, also hay, potatoes; 16 cords wood, etc., included; prosperous section, mile depot town over improved rd.; 11 acres alfalfa, shaded 8-room house, good barn, silo, other bldgs.; real "buy" at $4,500, part down; page 121 Free catalog, 1,000 bargains. Strout Agcy., 7-C S. Dearborn-st. State 7975.

40 A.—CLOSE VILLAGE; PART LEVEL; beaut. timb. [est. worth $1,000]; sml. streams; 8 rms.; 2 barns, etc.; elec. avail.; $2,500; part cash.
20 a.—nr. lake; cozy bungalow; elec., gas, etc.; 800 cap. henhses.; other bldgs.; 4½ a. fruit; valuable walnut row; $2,200; pt. cash.
120 a.—Good road; conv. Niles; 8 a. alfal.; suit. for stock and grains; large house, bsmt., barn, windmi., etc.; fruit; $3,400, trms. Farms, all kinds, sizes; lake, river, highwy. places; some equip.; some $500 dn. ROESSLER, 140 S. Dearborn, Chgo.Sta.5482.

A BEAUTIFUL FARM FOR SALE — 20 acres on county road, one mile from Saugatuck, Michigan [near Holland]. 300 feet of water frontage, 800 apple trees, 300 cherry trees; 6 room house in good condition; furnace heat; barn; chicken houses; spray rig, all for $4,500; $1,000 cash or income property exchange; balance 1% monthly on contract to responsible purchaser; buy direct from owner. C. T. Morse, 6000 Russell-street, Detroit, Michigan.

ON TWO LARGE LAKES,
S. W. Mich.; 66 acs. with ½ mi. frontage, good sand beach, nicely wooded; complete set farm bldgs., in exc. cond.; also 5 summer cottages; farm in high state cultivtn.; property like this seldom for sale. To settle estate, only $12,000; about ½ cash; no trades. Address D L 120, Tribune.

EASTERN OWNER MUST SELL SAND loam, clay base farm of 100 acres; ½ mile frontage on Lake Michigan. 9 room house, basement furnace, large bank barn, orchard. Wonderful view over Lake Michigan—31 miles from Muskegon. Cost $24,000. Price $12,500; reas. terms. J. J. FAGAN, "Water, Sand, and Sunshine," Muskegon, Mich.

S. W. MICH., 80 MI. CHICAGO—80 A. farm, ideal country home; crop land, fruit, maple grove, bank barn and other bldgs.; small lake; house completely and attractively remodeled and finished except for part plumbing and decorating. $5,500 cash, $3,500 mtg. Box 235, Lakeside, Mich.

FOR SALE—ALMOST 400 ACRES, EDGE Carp Lake village, Emmet County, Michigan, in resort country; suitable for stock and general farming; fair to good buildings, electricity; $6,000; ½ down; balance terms to suit. Address until Aug. 23, T. C. Post, Carp Lake, Mich.

8 A. CH. FARM, 6 RM. HSE., BR.; 2 LGE. c. coops, bro. hse., 1 a. grapes, 25 a. trees, berries; ¾ mi. Paw Paw Lake. Pr. $2,500; $300 dn.; terms. 20 a.; 400 ft. on Scott Lake, nr. Bangor; 4 r. cot., br.; lake fr.; will pay for farm; pr. $2,500, $300 dn., $25 mo. A. H. Clarke Realty Co., South Haven, Mich.

100 AC. FARM — HIGHLY PRODUCTIVE soil, good buildings, on lake, electricity, telephone. Too old to carry on; will sell for $50.00 an acre, $25.00 cash, balance long time at 4%. Address owner, E. L. Potter, Martin, Mich.

FOR GOOD PRODUCTIVE, WELL IMP. farms, 120 miles from Chicago, in best sections S. W. Mich.; get my list describing many real bargains; all kinds and sizes. R. L. BUMSTEAD, LAWRENCE, MICH.

40 AC.—HART, MICHIGAN, 7 RM. HOUSE, new barn chicken houses, good soil, river frontage, forced to sell. $1,800. D. K. Lytle, 2626 N. Rockwell, Armitage 7975.

80 A. ON U. S. HIWAY; 10 ROOM HSE., barn, coop, granary, 20 a. apples; 2 mi. lg. lake; $1,500 dn., bal. Govt. loan. Write for list of other prop. W. Muelleder, Hartford, Mich.

— — 80 ACRES GD. FARM LAND. — — Gravel pit, to yield $10,000. Bldgs. Elec. Near consd. school nr. Lansing; reasonable. HELEN THOMAS. DEA. 1047.

FOR SALE—BY OWNER, 400 AC. FARM, IN first class cond.; inc. $1,500 to $2,000 a yr. 2 mi. of water frontage, on inland lake in S. W. Mich.; $65 a. Address N E 64, Tribune.

4 A. CHICK FARM; GD. BLDGS.; $1,750. 40 acres, fair bldgs.; $1,750. 80 acres, fair bldgs.; $3,250; half down. ARTHUR KARSEN, Three Rivers, Michigan.

BEAUTIFUL FRUIT FARM FOR SALE—Fully equipped; 4 miles to St. Joseph. L. J. DRAKE, St. Joseph, Mich.

80 ACRES—IRON RIVER, GD. SOIL, NEW mod. hse., elec., lge. barn; beau. loc. Paved highways. Address B 70, Tribune.

60 A., 1 MILE STONE—50 A. CLRD., TIMB. hse., barn; $950, $100 cash, $10 mo. ERWIN TINNEY CO., Fremont, Mich.

80 A.; NR. TWN.; HSE., BRN., CH. COOP. loam; $1,475; $150 cash, $15 mo. Others. EVANS REALTY CO., Fremont, Michigan.

FARMS—CHICKEN, DAIRY, LIVESTOCK, fruit. Any purpose or size. Bargains. Free list. Pictures. Ora A. Avery, Three Rivers.

20 ACRES MICHIGAN FRUIT LAND—REAsonable, or will trade for new car. Write L. D. Purcell, Lawrence, Michigan.

Mississippi.

3 YEAR TUNG GROVE. ASK FOR PARticulars. S. G. Thigpen, Picayune, Miss.

Missouri.

High Grade 600 A. Estate.
Stock, grain, fruit ranch; 35 mi. Springfield, Mo.; 200 a. full bearing apple trees; 165 ac. cultivated; 90 a. hd. wood timber, bal. pasture, blue tim., clover. Mod. 8 rm. manager's hse. Beau. tile bath owner's home; 4 tenant hses., large barn, sheds, 2 apple houses, all equip. Quick sale sacrifice price $35,000; terms. Mangan, 725 Washington, Evanston, Ill.

OZARKS FARM CATALOG — BARGAINS, $350 up. Copy free. STROUT AGY., 920-M Chemical Bldg., St. Louis.

Montana.

CATTLE RANCH FOR SALE
In central Montana, Fergus county, at the junction of the Judith and Missouri rivers, a famous frontier ranch of the early days; 12,000 deeded acres, like number of state leased range, unlimited outside range, all under fence, fully stocked capable of carrying 5,000 head, abundance of free water, open ditch, irrigates enough alfalfa and grain to winter stock; highly improved fine house with modern features, lights and water; barns and corrals. Must be sold by trustees of estate. For full particulars write CARSTENS PACKING COMPANY, P. O. Box 1636, Tacoma, Washington.

North Dakota.

160 A. UNDER CULTIVATION; RICH BLK. soil; Lamour Co.; sac. to settle estate. Oscar Ventgraf, 7405 S. Union-av.

South Dakota.

160 A.—TILLABLE LAND; NO IMP.; NEAR Philip, S. D. Must sell. Will take $2 per acre. See Accola, FIRST REALTY CO., 40 N. Dearborn-st. Central 5151.

Texas.

TO CLOSE ESTATE—13¾ ACRE CITRUS grove; mostly grapefruit; full bearing, including building site. Near Brownsville [Rio Grande valley]. Purchased for $21,000; priced to close estate, $11,000. Address P H 253, Tribune.

REAL ESTATE—FARM LANDS.

Wisconsin.

80-ACRE DAIRY FARM—WITH TEAM, 5 cows, 3 heifers, poultry, wagon, harness, farm tools included; cream route, handy railroad depot town; mostly level, 35 cultivated, part wooded pasture, variety berries; 5-room home; good, big 36x54 barn with silo; valued $2,000, other buildings; aged owner gives possession now, $3,000 part cash. Free August catalog, United Farm Agency, Dept. E, 30 N. La Salle, Chicago, Ran. 7113.

—SPECIAL SALE OF RAILROAD LANDS—100,000 acres in heart of Upper Wisconsin. Only $4 to $5 per acre for good farm land; ¼ cash, balance long time. Clay loam soil unequalled for dairying; all live stock clover grains. Good roads, water, towns and markets. Fine fishing and hunting. Send for Booklet 5, R. S. Claar, Land Dept., Soo Line Ry., Minneapolis, Minn.

40 AC. HOUSE AND BARN—2 MI. FROM Glidden, Wis., ideal trout and other game fishing; stream close to farm; best of soil; sacr. for $1,500, cash or terms. Will leave Aug. 15 to show farm. Belmont 3535.

40 ACRES—18 CULT.; 6 RM. BUNG.; FULL basement; water, furnace, barn, chicken hse., corn crib; nr. school; on hiwy.; stream crosses land; priced for quick sale at $800; terms. A. E. Adams, Minong, Wis.

80 A.—NEW LISBON; NO BLDGS.; 10 A. tilled, rest meadow and timber; $600. William Zimmer, 355 W. 55th. Normal 7606.

OWNER WILL SAC. FINE 200 A. DAIRY farm—Kenosha Co. on Wis. Rt. 50, 40 mi. N. W. Chicago. Box 123, Flossmoor, Ill.

Miscellaneous.

80 ACRES—WITH CORN CROP, 3 COWS, 60 poultry, tools included; mile cannery, store, high school bus, fishing stream; 40 cultivated, part wooded pasture, 20 peach trees; good small house, poultry house, smokehouse, tenant buildings, healthful altitude; $1,300 complete, part down. Free August catalog. United Farm Agency, Dept. E, 30 N. La Salle, Chicago, Ran. 7113.

SEND FOR FREE LISTING OF SMALL farms in Chicago territory, all on transp. to loop. Address N C 274, Tribune.

SMALL FARMS, EASY TERMS. GET OUR free list. DeCoudres, Paw Paw, Mich.

FARM MATERIALS AND EQUIPMENT.

Electric One-Wire Fence.
Super fence cuts fencing cost 80%. One wire holds livestock. Delivers harmless "sting" when touched. Operates on 6 volt battery, highline, or farm light plant. Saves wire, posts, gates! Card brings folder. Super Fence Corporation, T2500 Wabash, Chicago.

Farm Lite from Winds.
Operate 32 volt lights, pumps, fans, washer, iron, refrigerator, etc., using free wind. Six-volt type runs radio and lights. Farmlite Dirs. wanted. Write for folder. BREEZ-ELECTRIC CORP., 450 N. Oakley-bl.

REAL ESTATE—COUNTRY.

FOR SALE—A SUMMER HOME, STRICTLY private and isolated from the public. Three miles from the county seat. Premises comprise 160 acres of blue grass land, well fenced and easily accessible. Hidden away on these premises is a summer house—six rooms—electricity and telephone. Also a pond fed by a large nonfailing spring. The pond abounds in trout, which thrive in the cold spring water. House yard, flower gardens and pond enclosed. A perfect spot for a family seeking quietness; a safe and healthy spot for children to romp and play. An ideal spot to bring a family for the summer, and for a tired mind—perfect. No danger of intruders; no hazards of any nature; no floods, no deep water. Hard road, and only fifty minute drive to the state capitol. Premises will easily carry two carloads of beef cattle from early spring until late fall. One of the most beautiful and desirable spots in southern Wisconsin as a summer home. For further information, address A T 48, Tribune.

REAL ESTATE—MISCELLANEOUS.

FOR SALE—FARMS, RESORT PROPERties, acreage fronting U. S. 12. Write for list. PRATER, WOOD & PRATER, Paw Paw, Michigan.

LAND INFORMATION.

OREGON-WASHINGTON—MILD CLIMATE; fruits, poultry, Idaho-Montana grain and cattle ranches, Minnesota-North Dakota diversified farms, hogs, cattle, sheep. Consult us for suitable location and income producing farm homes. Call or write for New Zone of Plenty Book. W. S. Weber, Great Northern Ry., Room 620, 105 W. Adams, Chicago.

REAL ESTATE WANTED.

Apartment Buildings.

AM IN THE MARKET FOR AN 8 TO 12 apt. bldg. on the North Side. Must be a real buy. All cash. ADDRESS N N 225, TRIBUNE.

2 FLAT BRICK NORTH OR NORTHWEST; $1,000 down, $75-$100 month. Private party. Address N D 294, Tribune.

HAVE HOLC BONDS AND CASH — WILL buy old bldgs., $500 to $8,000; quick action. Address B 104, Tribune.

BUNGALOW OR 2 FLAT — NORTH OF Bryn Mawr. Address C 500, Tribune.

WANT GOOD INC. PROP.—N. OR N. W.; have all cash. Address N H 204, Tribune.

I AM DESIROUS OF BUYING 12 FLATS and up. Address N A 475, Tribune.

Business Property.

GAS STATION OR CORNERS SUITABLE for same. E. B. Jones, 100 N. La Salle.

Houses.

IF YOU WISH TO SELL
FOR ALL CASH OR EXCHANGE
CALL GROVEHILL 2185.

HAVE $5,500 CASH FOR FRAME OR brick bungalow; near good transportation Address N N 295, Tribune.

PRIVATE PARTY WILL BUY 5 OR 6 RM. house, N. or N. W. Frame or brick. Cash or terms. Address C 447, Tribune.

WORKING MAN WILL BUY HOME IN W. or N.W. sub. near Cath. church and trs.; payment as rent. Address N E 288, Tribune.

GEN. CONTRACTOR DESIRES 5 RM. BRK. bung., pref. N. W. Side. Will make necess. repairs and decorate. Briargate 4921.

WANTED—FOR CASH—5 OR 6 ROOM MODern home, suburban within 35 miles of Chgo. Give all details. Address C 433, Tribune.

5 OR 6 ROOM BUNGALOW—GOOD NEIGHborhood on west or south side. Sept. 1st occupancy. South Shore 7130.

WILL PAY $4,500 CASH FOR BRK. 2 FLAT or 6 rm. bung.; h. w. ht.; N. W. side. Address C 431, Tribune.

WANTED—BUNGALOW IN SUBURB NEAR good transportation; state price and location. Address B 129, Tribune.

WANT NICE HOME OR 2 FLATS NORTH or northwest side. Address D L 132, Tribune.

5-6 R. AUSTIN RES.—UNDER $5,000. Have cash. Mrs. C. Holt, P. O. Box 4, Cicero.

6 OR 7 RM. HOUSE, SOUTH OR SOUTHwest Side. Must be reas. Dor. 5436.

PRIV. PARTY WTS. SMALL HOME, N. W.; all cash. No agts. Address M Y 425, Tribune.

REAL ESTATE WANTED.

Houses.

MOVING TO CHICAGO—MUST LOCATE A south side home by Oct. 1; have $4,000 cash. Write giving full description and price wanted. Private parties only. I won't deal with brokers. Address N H 208, Tribune.

8 ROOM HOUSE, EVANSTON, WILMETTE—By business man with adult family. Gentile. Give details, location, price, etc. ADDRESS N F 75, TRIBUNE.

Farms and Acres.

40-80 A.—BET. AURORA AND DUNDEE, on Fox River, in trade for my 9 rm. mod. Oak Pk. res. which will sac. acct. ill health. Johnson, 326 N. Cuyler, O. P. Euc. 6660.

DANISH FARMER WTS. 80-160 A.—70 MI. Chi.; will rent with option to buy. Full details. Address C 573, Tribune.

2-5 ACRES—SHADE TREES, 15-30 MI. N. or N. W. of city, nr. Northwestern or North Shore. Address M Y 421, Tribune.

Vacant.

BUILDER WANTS TO CONTACT OWNERS of a large group of lots in close in subdivision. Owners to make liberal terms for low cost production program. ADDRESS N 449, TRIBUNE.

50 FT. LOT—IN BEVERLY HILLS FOR cash. Call Stewart 7238.

WANTED—SUITABLE FOR BUILDING small bungalow; give location and price. Address B 250, Tribune.

Resort Property.

WILL BUY SUMMER HOME OR HOMEsite on shore of lake nr. Chicago. Give complete details. Address N A 473, Tribune.

SALES ORGAN. DESIRES SALES CONtract, resort lots. Address E E 300, Tribune.

80 TO 160 ACRES ON LAKE WITHIN 200 miles Chicago. Address C 394, Tribune.

COTTAGE—ILL., LAKE OR RIVER FRT. State cash price. Box 242, Morton Gr., Ill.

REAL ESTATE FOR EXCHANGE.

Apartment Buildings.

TRADE CLEAR 2 FLAT—BRK.; N. SIDE; want 80 ac. farm; 50 mi. from Chicago; give full details. Address P N 112, Tribune.

Business Property.

Apt. Hotel and Fur Shop.
Faced brick bldg.; excellent location; 100% rtd.; free and clear 5 story bldg., from Eng. bsmt. to 4 rm. penthouse atop roof, rear prop. improved, 4 brk. garages; fur factory, 20.45. Fur shop has lge. reception rm., showroom, office and concrete-steel vault about 16x18.
NET INCOME ABOUT $18,000 YEAR.
Prop. cost over $150,000. Sac. $135,000. Will accept improved farm on U. S. hiway part payment, bal. cash. Mr. J. W. Gray, 4452 S. Ashland, Chicago.

IMPORTANT CORNER—NR. LOOP, 125X125; $60,000. Trade for flats or bonds. ADDRESS C X 564, TRIBUNE.

Farms and Acres.

EXCHANGE 160 ACRES NEAR TUSCON, Ariz. All good for truck farming. Price $8,000. Clear.
Will accept Chicago improved or vacant lots, or acreage, near Chicago.
H. C. JOHNSON,
ROOM 425. 111 W. WASHINGTON, CHICAGO, ILL.
TELEPHONE ANDOVER 4141.

. . . HAVE CLEAR FARMS . . .
IN MIDDLE CENTRAL STATES.
Will exchange for impr. commercial or apt. properties in Chicago or vicinity. Will assume mtges. and add cash. Can handle any size deal or group of bldgs. ADDRESS N D 491, TRIBUNE.

80 A. CLEAR MICH. FARM, LOCATED NR. Traverse City; 7 rm. hse., cellar, 2 barns, other bldgs.; yard, well, cistern, 6 a. timber, rem. plow land; want clear hse. or flat. Miller, 724 Rhode Island, Gary, Ind.

120 ACRE FARM AT RUDOLPH, WIS.—19 head of cattle, horses, poultry, machinery, and crops. Fine set of buildings. Will trade for income property. Inquire F. L. Majka, 4316 West 26th-street.

FOR EXCHANGE — 160 ACRES IN MARInette County, Wis., on U. S. highway No. 8, for lake cottage in Wis. Or what have you? Addr. E. K. Magee, Barrington, Ill.

80 ACRE FARM—NEAR PLYMOUTH, INdiana; good buildings; good black soil. Trade for Chicago income. Irving 0069, 4751 North Crawford-avenue.

40 A. FARM—CLR.; NR. RAMSEY, ILL. Consider Chgo. impr. Call Regent 4800.

320 AC. WISCONSIN FARM — BLDGS.; trade for 2 flat. Dulak, 2953 Lyndale-av.

Houses.

. . NEAR NORTH TOWN HOUSE . .
One of the newest town homes. So. of Lincoln Pk. French design. 10 rms., study, game room; 4 baths, 3 lav.-tlt. units. All appts. of fine home. Perfectly secluded walled rear garden. Will consider improved farm not over 50 miles N. or N. W. of Chicago. Address P H 52, Tribune.

WILL TRADE—SOUTH
6 rm. brk. bung.; 2 car gar.; trade for 2 flat—6 rm. frame res.; trade for 6 rm. bung., South—5 rm. brk. bung.; hot wtr. ht.; trade for cottage. Don't wait for cash buyer; use our equitable trade serv. Elmer G. Olson, Bev. 6600; 8633 S. Ashland.

6 RM. BUNG., 50 FT LOT—DES PLAINES, Ill.; N. W. trans.; for res. or 2 flat N. of Addison, E. of River. Ryan Realty, 6317 Belmont. Berk. 9334.

BEAUT. EDGEBROOK COR. RESIDENCE—1½ tile bath, tile kit. Trade clear for mod. 6 apt. Rog. Pk. or Evanston. Rog. 8606.

5421 N. CHRISTIANA—6 RM. BUNG.; HOLC loan. What have you? B. Martin, realtor.

5 RM. BUNGALOW, 3 CAR GAR.; TRADE for farm. Write 1356 Diversey-parkway.

HAVE 7 LT. RMS., IVORY TRIM INCOME $50. Want 5 rm bung.; prefer west nr. transp. 4542 Jackson. Col. 0603.

SELL OR EXCH. FOR 1ST MTG. OR WHAT have you? 5 rm. res., 2 car gar. lot 90x125: 6317 Belmont-avenue. Berk. 9334.

9 RM. BRICK, S. S.; SMALL HOLC. FOR clear pty. Address C 455, Tribune.

Resort Property.

WHAT HAVE YOU TO TRADE FOR $955 equity in $1,275 wooded Dunes lot, 60 ft., near Lake Michigan? ADDRESS N C 275, TRIBUNE.

Vacant.

APPROX. 300 FT. RESIDENCE—CORNER wooded, overlooking Lake Michigan; sacrifice at 30 cents on the $1, or trade. ADDRESS P H 340, TRIBUNE.

Other Cities.

LOTS 2, 3, AND 4, BLOCK 3, GARY Heights Subdivision, Gary, Ind. 1 block from school, 1 block from car line, accessible to South Shore Elevated to Chicago loop. 30 minutes to outer drive and downtown districts by car. Will trade for improved or vacant California property in San Francisco, Oakland, or Bay region. Address O. E. Long, 5725 E. 14th-street, Oakland, Cal.

KANSAS CITY, MO., HOME FOR CHGO. OR sub. prop. Address B 90, Tribune.

Miscellaneous.

TO TRADE—FOR IND. OR ILL. LAND OR property. A modern 6 room stucco house in Emmett, Idaho. Also 160 A. timber land. Bert Sheetz, Remington, Ind.

WILL EXCH. 4 HOUSES, 15 LOTS; CLEAR. E. Gary, Ind. Address E F 79, Tribune.

STOCKS AND BONDS.

CASH FOR REAL ESTATE SPEC. ASSMT. bonds, stocks, etc. Continental Discount Corp., 68 W. Washington-street. Ran. 2721.

WE BUY REAL ESTATE BONDS, ASSESSment bonds, mortgages. STERN WEISSBURG & CO., 134 N. La Salle, Ran. 1187.

WILL SELL 50 SHARES OF CEMETERY stock; open price. Address P D 299, Tribune.

WILL BUY CEMETERY STOCK — GIVE details. Address N F 86, Tribune.

BOOKS AND MAGAZINES.

MUST SACRIFICE AT ONCE—6,200 BOOKS, music, office stationery and fixtures, sales daily, 12-6 p. m. 323 W. Madison.

THE WORLD BOOK ENCYCLOPEDIA—13 volumes. Cash; reas. Delaware 3101.

Seldom in Limelight

[Acme Photo.]

This is Mrs. Howard Hawks, whose sister, Norma Shearer of the screen, is often photographed. With Mrs. Hawks is her son Donald.

REAL ESTATE LOANS, MORTGAGES.

MR. AND MRS. P. WERE SO THANKFUL to us when we made their mortgage recently. Their house did not permit a loan large enough to pay off their old mortgage and 3 years back taxes, so we convinced the mortgage holder to accept $800 less than due, and thus saved their home for our clients. The amount of their mortgage is reasonable now, and by making monthly payments for 15 years they will be free of debt. No more running around for them—no more commission nor other charges to pay. This is an example of our sincere efforts to help our clients.
May we serve you too? FHA 20 year 5% loans up to 80%. Also 4 other plans, our own, bank, and insurance funds, also construction loans and purchases financed. Homes, apartments, stores, factories.
MILWAUKEE-WESTERN MORTGAGE CO.,
1954 N. Western [at Milwaukee]. Bru. 6200.

LOWEST RATES ON
CONSTRUCTION AND REFINANCING.
FIRST MORTGAGE LOANS.
5 TO 20 YEARS.
Authorized mortgage loan solicitors for THE PRUDENTIAL INSURANCE CO. OF AMERICA, HOME OFFICE, NEWARK, N. J.
DRAPER AND KRAMER
INCORPORATED.
16 N. DEARBORN. STATE 0088.

First Mtg. Loans
ON WELL LOCATED IMPROVED REAL ESTATE.
INTEREST 4½%.
O'BRIEN & PAIN,
LOAN CORRESPONDENT.
The Minnesota Mutual Life Insurance Co.
111 W. WASHINGTON-STREET.
FRANKLIN 2561. ALSO FHA LOANS.

LOWEST RATES
ON FIRST MORTGAGE LOANS.
Refunding, Reorganization, Construction. FHA and monthly payment loan, and loan on master's certificates. 5 to 20 years.
FHA LOANS FOR BUILDERS.
IRVIN JACOBS & CO.
105 S. LA SALLE-STREET. RAN. 2350.

— — — — WILL CONSIDER — — — —
Choice Suburban Residential Loans.
4% Interest. Prompt Service.
H. F. PHILIPSBORN & CO.,
105 S. La Salle. Fra. 8395.

FIRST MORTGAGE MONEY.
To loan in any amount on business property, apartments and residences in Chicago and suburbs. On Milwaukee business and apartment properties. On business properties in 100% districts of principal cities in Illinois, Wisconsin, and Indiana. Low rates.
COOPER, KANALEY & CO.,
120 S. La Salle-street. Franklin 0353.

SEE
SEAY & THOMAS
4½% TO 5½% MONEY.
5 TO 20 YEARS.
QUICK SERVICE. PRIVATE FUNDS.
30 N. LA SALLE-ST. CENTRAL 7060.

WE CAN GIVE PROMPT ACTION ON first mortgages on well located brick properties in the Chicago district. We seek both straight and installment mortgages on the lowest terms the property will warrant.
BROOMELL BROTHERS,
111 W. Washington-street. Randolph 9121.

CAN PLACE VERY LARGE LOANS ON Improved Chicago real estate. Low interest and commission. Loans on mfg. plants.
HENRY A. KNOTT,
29 SOUTH LA SALLE-STREET.

— — — FIRST MORTGAGES MADE — — —
3½ AND 4% INTEREST.
CHAPMAN & COMPANY,
135 S. LA SALLE-STREET. FRA. 0576.

FIRST MORTGAGE LOANS — MODERATE rates; long terms, monthly paymts. Money to loan on restricted and income property.
WALTER T. LARSON,
5157 N. CLARK-STREET AT FOSTER.

MORTGAGES BOUGHT.
Will pay highest cash prices for mtge. paper of any kind. S. B. Weinberger, 134 S. La Salle-st. State 0266.

WANTED—$7,500 FIRST MORTGAGE year straight loan on brick garage build ing; 75 foot frontage on Broadway, nort of Lawrence. Rented. Address C 427, Trib

MONEY TO LOAN ON SOUTH SIDE PROP erty. Current low rates. Will also pa highest prices for mortgages already made WM. L. SHARP & CO., 237 W. 63d-street.

BEST OFFER TAKES $5,000 DEFAULTE 1st mortgage on 50 ft. cor. double bldg. 2 stores, 6 flats, in proposed medical cente ADDRESS C 421, TRIBUNE.

. . . FIRST MORTGAGE LOANS . . .
LONG TERMS. LOW COST.
BELL SAVINGS BLDG. AND LOAN ASSN
208 W. Washington-st. FRA. 5445.

— LOANS: CATHOLIC INSTITUTIONS — apartments, homes, farms, construction also general financing. W. E. Gould & Co., 39 S. La Salle. Cen.2522

4½% INT. ON HI CLASS BRICK BLDGS.—Also consid. gd. frame. Gd. prices paid fo mtgs., defltd., others. Cash for master's cer Austin Bond & Mfg. Co., 188 W. Randolph

FIRST MORTGAGE MADE OR BOUGHT—City or suburbs; bus. or res.; low rates quick action. Henry D. Hirsch. Ran. 3021

I WILL PAY A GOOD PRICE FOR YOU mortgage or R. E. bonds. Defaulted or no Give information. Address B 89, Tribun

— — — I WILL INVEST $8,500 — — — in good first mtgs., new or constr. loan May buy def. mtgs. Address E E 350, Tribun

INSURANCE FUNDS AVAILABLE—LOWES rates; residential and income propertie Sharon Mtge Co., 105 W. Madison. Ran.565

WANT LOAN $25,000 ON WELL LOCATE industrial bldg.; good lease responsib tenant. Address L X 597, Tribune.

WANT $36,000 FIRST MTG. FROM PRIV ate party on large H. P. apt. bldg. I come $48,000 yrly. 8% comm. Dor. 962

FINANCING HOMES SUBURBS—PLENT money; refinancing; new construct.; liber appraisal. Address C 518, Tribune.

NEED $3,300—HAVE 4% 1ST MTG. ON 1 story bung. N. W. side; priv. party pre Key. 9056—3943 N. Albany. 1st.

PAY CASH FOR DEFAULTED MORTGAGE—Quick service. See me before you sell. Address E L 412, Tribune.

WILL PURCHASE DEFAULTED FIRS mortgages and equities. W. H. House Co., 19 S. La Salle-street. Central 2986.

2D MTGES. BOUGHT—ANY AMT., ANY L cation; also contract papers. Quick actio ADDRESS C 401, TRIBUNE.

MORTGAGES
DOVENMUEHLE, INC.,
110 S. DEARBORN-ST. ANDOVER 220

ROOMING HOUSE LOANS
At usual terms. Kliebisch, 39 S. La Sall

WILL DESIGN, CONSTRUCT AND FINANC industrial buildings. Address P N 7 Tribune.

PLENTY MONEY FOR BRK.—FRAME UN 18 yrs. I. Schiff Mtg. Co., 6 N Clark. R. 90

OLD PROPERTIES — LOANS MADE, CO tages or flats. Address C 404, Tribune.

$6,000 1ST MTG. ON PROP. WORT $14,000 6% int. Address B 103, Tribun

WANTED—$1,000 2D MTG. 10% IN. 1ST 5M on 8132 Oglesby. Ph. Ste. 4609 wk. day

LADY CAN USE A FEW SMALL MOR gages. Address C 598, Tribune.

WE WILL BUY DEFAULTED REAL ESTAT bonds and stocks. Carey, Harrison 461

WILL MAKE FIRST MTGS. ON GOOD IM proved at 4½%. Address C 587, Tribun

AUCTION SALES.

AUCTION
MONDAY AND TUESDAY, AUGUST 9-1
10 A. M. Each Day
By order Werner Bros.-Kennelly Co.
AT PARK WAREHOUSE,
1750 N. CLARK-ST.
FOR UNPAID STORAGE CHARGES.
Baby grand and other pianos, antiques an modern furniture, plain color carpeting, or ental rugs, fine linens, radios, books, pain ings, bedding, draperies, silverware, chin bric-a-brac, glassware, etc.
WILLIAMS, BARKER & SEVERN CO.
Est. 1879. Auctioneers.

AUCTION. AUCTION
Contents two apartments by order of M Walter D. Kahn, 5400 Harper-av., and M Paul R. Fleming, 6037 Winthrop-av., to b sold Monday evening, Aug. 9th, at 8 p. m at 423 S. Wabash-avenue [between Congre and Van Buren]: Maple Twin Bedroom Se Maple Desk, occasional Chairs in mapl Studio Couch, Platform Beds, Modernist Furniture, Wal Flat-Top Desk, Steel Filin Cabinet, down filled rose damask sofa, re morocco down filled leather Chair and Sof Plain color Burgundy Rugs, Commodes, D nette Set, Bric-a-Brac Chinaware, Antique Art Objects, Utensils, Linens, Books, et ABSOLUTE SALE. ALBERT J. MENDEL SOHN [Est. 1918], AUCTIONEER.

THE CREDITOR'S COMMITTEE OF FLOAN Leveroos of Superior, Wisconsin, will off for sale at 2 p. m. Friday, Aug. 13, 193 at Room 551, 222 W. Adams-street, Chicag Illinois, the inventory and fixtures consistin of nationally known lines of clothing, gent furnishings and shoes with a cost value i excess of $18,500. The stock can be inspect ed on the premises at Superior or copies o inventory sheets can be seen at Chicago S Paul and Milwaukee offices of the Credi Clearing House Adjustment Corporation. Bids may be submitted on or before th above date. The committee reserves th right to accept or reject any and all bids.
CREDITORS' COMMITTEE,
Floan-Leveroos, Inc.

LOANS—PERSONAL AND BUSINESS.

Personal Property and Salary.

LOAN RATE AGAIN REDUCED

1% MONTHLY interest on balances above $200.

2% MONTHLY interest on balances above $100 to $200.

3% MONTHLY interest on balances of $100 or less.

NO MORTGAGES required on plain note loans. Also secured loans on chattel mortgages.

NO ENDORSERS required on any loan.

NO WAGE ASSIGNMENTS required on any loan.

1887—Fifty Years of Service—1937.

COMMONWEALTH LOAN CO.

9-OFFICES-9

NORTH: 4803 Lincoln-av., Room 215. Lon. 3456
LINCOLN-BELMONT: 3166 Lincoln-av. Room 224. Bit. 3360
NORTHWEST: 4013 Milwaukee-av. Rm. 307. Avenue 0443
ROGERS PARK: 1791 Howard-st., Rm. 214. Rogers Pk. 0754
GARFIELD PARK: 1 N. Crawford. Room 415. Van Buren 5040
OAK PARK: 137 N. Marion-st., Room 204. Village 6886
Chicago phone: Austin 2624
BERWYN-CICERO: 6428 W. Cermak-road. Berwyn 371
Chicago phone: Lawndale 2822
SOUTH: 6306 Cottage Grove. R. 305. Hyde Pk. 0604
ENGLEWOOD: 749 W. 63d-st., cor. Halsted. Eng. 1711

Under State Supervision.

New Low Rate on LOANS at Household Finance

MONTHLY RATE NOW

3% on Balances of $100 or Less.
2% on Balances Above $100 to $200.
1% on Balances Above $200.

Again Household Finance reduces its rates on loans. On the part of your loan over $200 you now pay just one-half the former rate!

Any one can apply for a loan of $20 to $300 at Household Finance who can make regular monthly payments. Loans are made on furniture, car, or a plain note. No endorsers or wage assignments required. Up to 20 months to repay.

18—CONVENIENT LOCATIONS—18

77 W. Washington, 10th floor. State 0151
105 W. Madison, 14th floor. Franklin 0884
100 W. Monroe, 7th floor. State 1777
28 N. Clark, Room 253. Franklin 1082
1737 Howard-st. 2d floor Rogers Park 8320
4753 Broadway, 11th floor. Longbeach 7163
1951 Irving Park, 2d floor. Buckingham 1006
2800 Milwaukee-av., 5th floor. Capitol 3440
4710 Irving Park, 2d floor. Pensacola 4570
6255 S. Ashland, 2d floor. Hemlock 4510
2355 W. 63d-st., 2d floor. Republic 4472
6856 S. Halsted-st., 2d floor. Englewood 5534
841 E. 63d-st. 4th floor. Plaza 8360
9204 Commercial-av., 2d fl. So. Chicago 0103
11106 S. Michigan, 2d floor. Commodore 3880
4010 W. Madison, 4th floor. Kedzie 0704
Cicero, 6012½ Cermak-rd. 2d fl. Cicero 6400
Oak Park, 1140 Lake, 3d floor. Euclid 503

"Doctor of Family Finances."

HOUSEHOLD FINANCE CORPORATION.

Hear Edgar Guest Tuesday eves., 7:30—WLS.

QUICK SALARY LOANS $10 TO $300

On Your Signature Only

No Endorsers—No Mortgages Married or Single. Only You Sign.

If you are steadily employed by a reliable firm you can borrow at LOCAL ON YOUR SIGNATURE ALONE without asking friends or relatives to sign your note and without signing a chattel mortgage on your furniture, auto, or other personal property.

TERMS 1 TO 20 MONTHS. COST REDUCED IF PAID SOONER.

PHONE YOUR REQUEST.

LOCAL LOAN CO.

UNDER STATE SUPERVISION.

7 W. MADISON, at State. RANdolph 8400.
1 N. PULASKI [Crawford]. KEDzie 5900.
3 N. OGDEN, at Madison. HAYmarket 4700.
821 W. 63D-ST., nr. Halsted. Englewood 7800
1212 N. ASHLAND, at Mil. BRUnswick 3100.
4013 MILWAUKEE, at Cicero. AVEnue 1400.
4701 N. WESTERN, at Leland. Lon. 2161.
EVANSTON PHONE. GREENLEAF 8060.

INTEGRITY LOANS

mean that you borrow on your name only. Just sign a note. Single or married persons are eligible.
REDUCE YOUR MONTHLY PAYMENTS. Car or other installment balances refinanced and payments made much smaller.
BORROW FOR YOUR VACATION or other summer needs. Lay in your coal while prices are low. Phone for a loan if you can't come in.

ILLINOIS DOMESTIC FINANCE CORP.,
190 N. State, 2d floor. Phone Fra. 3494.
"FIRST IN FRIENDLINESS."

LOANS UP TO $5,000.
1% a Mo. No Extra Charges.
Loans from $1 to $5,000 on Jewelry, Watches, Diamonds, Silverware. Prompt, courteous, safe, and dignified.

FIRST State Pawners Society

UNDER STATE SUPERVISION.
42 S. Clark-st., nr. Monroe. No other offices.

JEWELRY LOANS

FROM $1 TO $5,000 OR MORE on Diamonds, Watches, Jewelry, etc. Lowest rates—No time limit. A MOST REFINED LOAN SERVICE ILLINOIS STATE PAWNERS ASSN. 140 N. Dearborn street, Cor. Randolph 2d fl.

WE HELP THE MAN WHO NEEDS A LOAN.
Loans from $25 to $300. Salary, Furniture, Auto Loans.
T. B. WARD, INC.,
8 S. Dearborn, Room 408. Randolph 2060.

LOANS ON JEWELRY,
DIAMONDS, WATCHES, SILVER, FURS, BONDS, STOCKS, ORIENTAL RUGS, ETC. Courteous Service. Lowest Rates. MEMBER Chicago Assn. of Commerce. CHICAGO LOAN BANK. 37 S. Wabash [Corner Monroe] 3D FLOOR.

— QUICK CASH LOANS — $30 TO $300 — Salary — Furniture — Autos. C. C. ERD. 7 S. DEARBORN. CEN. 4733.

MONEY ON ANYTHING OF VALUE. Federal State Pawners. 5 S. Clark-street.

SUBSTAN. PARTY WANTS $300 LOAN—6 mos., ex. rate. Address N A 446. Tribune.

LOANS—$50 TO $300. L. T. BAKER & CO. 30 W. Washington, Room 1407. Ran. 6151.

LOANS—PERSONAL AND BUSINESS.

Personal Property and Salary.

We Offer You

LOANS

UP TO $300 by the

SIMPLEST Possible Method

in the

FASTEST Possible Time

LIBERAL CREDIT. FLEXIBLE TERMS.

Only 2% on balance above $100. 3% monthly on $100 or less.

FAMILY LOAN Corporation

202 S. STATE-STREET.
3D FL. CENTURY BLDG. WABASH 2994.

Business Loans.

$300 to $50,000

On fixtures and equipment of Factories, Laundries, Restaurants, Meat Markets, Hotels etc.

Also on Accounts Receivable.

OLDEST ESTAB. IN CHGO.

NO ENDORSERS—TERMS TO SUIT.

Prompt attention to inquiries from Michigan, Indiana, or Illinois on loans of $2,000 up.

F. BOLAND,
215 W. RANDOLPH. FRANKLIN 1966.

$250 TO $60,000

To Factories, Printing Plants, Stores, Laundries, Rmg. Hses. Bakers, Autos, Restaurants, Machine Shops, Trucks.

Lower Than Usual Rates.

TERMS TO SUIT. NO ENDORSERS. A Call Will Bring Representative.

National Acceptance Co.
111 WEST MONROE. CENTRAL 5532.

PRIVATE PARTY WANTS $2,500 BUSINESS loan. Home and business as security. Will pay back $50 per month with 10% int. $5,000 security. Bus. est. 11 yrs. Address N D 461. Tribune.

$100 INTEREST FOR $500. RELIABLE references. Address N A 447. Tribune.

FINANCIAL SERVICE.

— MONEY FOR YOUR DOCTOR BILLS — Professional Acceptance Co., Fra. 2090.

HEIRS—WE BUY AND LOAN ON YOUR interests. Probate Finance. 155 N. Clark-st.

BUILDING MATERIALS.

Lumber.

Largest and Most Complete Stock of New and Used Materials in the World.

New 2x4 8-16 ft.: lin. ft. 2c
New sheathing boards: 1,000 ft. $23
Rockwool batts: cover 24 sq. ft. $1.12
New plasterboard: sq. ft. 2c
Insulating board: sq. ft. 2c
New wallboard: all size sheets: sq. ft. .. 2c
7-ft. straight clear posts: each 10c
Clear 6" bevel siding: 100 lin. ft. $2
11 1-3" hex. shingles: very best: sq. $4.25
$2.50 paints, in all colors: gal. $1.25
55-lb. roofing-in 2nds: roll $1.19
4x4 timber: 1,000 ft. $20
1x4 tongue and grooved flrg.: "M" ft. $20

LOUIS MEITUS LUMBER CO.
3800 S. Western-av. LAF. 0074
3393 Archer-av. LAF. 0086
8050 So. Chicago-av. REG. 0075
943 Broadway, Gary, Ind. GARY 9425
24-HOUR DELIVERY SERVICE.

400 NEW 2 PANEL OAK, BIRCH DOORS, $4.25; 20,000 ft. new oak flrg.: while it lasts, $37.50 per m.

Bricks.

— WRECKING 4019 SHERIDAN-RD. — 5 apartments coming down; everything being sacrificed by salesmen on premises. — Used brick excellent condition — Cheap — Lumber and oak flrg. [All sizes.] Brd ft. 1½c. Doors and windows with trim up from 50c. Radiators, good condition. Per rad. ft. 8c. Bath tubs, each .... $6.95 — All materials priced in proportion — GLOBE WRECKING CO. DIVERSEY 3611.

Heating and Plumbing Supplies.

NO. 3 KEWANEE BOILER, $125; NO. 14 $250. 6415 Champlain-avenue.

STOKERS—SEV. SIZES. MUST LIQUIDATE overstock at disc. Address B 114. Tribune.

FOR SALE—CHEAP; OIL BURNER; GD. cond. Inquire basement, 5044 N. Kimball.

Miscellaneous.

WANTED—APPROXIMATELY 400 FT. OF 8 to 12 in. screw conveyor; good condition. BUNGE, 1648 W. Lake-street.

STEEL SASH, FIRE DOORS, STRUCTURAL steel, used wire screens, all sizes, like new. Clonier Steel Co., 1475 S. State. Vic. 1475.

LIGHT AND HEAVY MANUFACTURING.

FULLY EQUIPPED PLANT

Needs work. Capable of turning out high class tool and die work; all around precision machine work, screw machine work. Financially able to handle the complete manufacturing of bona fide items. Work done at reasonable prices. Phone Haymarket 1136-7.

Woodworking, cabinet work

One of the best equipped modern woodworking plants in Chicago offers facilities for production work of any kind of woodworking at prices well worth investigation by quantity buyers. Address N H 177. Tribune.

METAL STAMPINGS AND DEEP DRAWN work: the limit in quality and service at reasonable prices. Send print or samples for quotation. WOLVERINE PRESSED STEEL CO., Grand Haven, Mich.

MACHINE SHOP—FULLY EQPD.; WANT general machine shop work; also tools, dies, experimental punch press and manufacturing. Higrade Metal Products 751 S. Pulaski-road.

WANT WORK FOR MODERN TOOL RM. No. 3 punch presses with automatic feed, coil winders, etc. Vitavox, 430 S. Green-st.

WE ARE LOOKING FOR A PRODUCT TO manufacture; can finance and market if necessary. Address P N 361. Tribune.

WANTED—DIECASTER TO MANUFACTURE paint and assemble 10c to 25c toys. Address P N 77. Tribune.

SEWING MACHINES.

WANTED—CORNELY OR SINGER EMBROIDERY machines. Address N C 209. Tribune.

SINGER ELEC. PORTABLE—ROUND BOBbin. perf. cond., $24 guar. Pens. 1670.

Children's Watch

[Associated Press Photo.]

Here are two typical police women of Warsaw, Poland. Their chief task is to patrol the streets of the city for children found begging, youthful vagrants, and children who are ill and homeless.

BUSINESS OPPORTUNITIES.

Businesses For Sale.

ADV. DISPLAY—COMP. EQUIP. SHOP; good accts.; val. leads contracts; by prof. man; reas. Address B 79. Tribune.

APT. HOTEL—27 ONE RM. APTS.; 3 YR. lease; inc. $600; $45,000. Kenwood 1888.

ATTR. TOURIST HOME.

U. S. Rte. 61, Lake City, Minn., near Twin Cities, provides comfortable yearly income. Reas. Call O. W. Berg, Cen. 4884.

AUTOMOBILE AGENCY.

Established Chrysler-Plymouth dealer wishing to retire offers to sell complete dealer's equipment, tools, parts and accessories and transfer lease to choice corner location on heavily traveled South Side highway; applicants must have had automobile experience and prove clean record of past dealings. This is more important than amount of cash required; all replies confidential. Address N H 168. Tribune.

AUTO PART MFG. INT.

A NEW DIFFERENTIAL—WILL NOT skid—safety device—$7,000 will handle. HELEN THOMAS. DEA. 1047.

AUTO REPAIR SHOP AND EQUIP.—WELL established with income from leased show room. I have other bus. interests outside city. Reasonable. 5841 W. North-avenue.

BAKERY—GD. BUS. TOWN; ONLY ONE IN bus. dist.; reas. rent. Erny's, 203 Pipestone-st., Benton Harbor, Mich.

BAKERY—EST. 12 YRS. NEIGHBORHD. REquires. No competition; illness compels owner to sacrif. Exc. loc. 3549 N. Western.

BAKERY, LUNCH RM. OR SELL BAKERY fixtures alone. 1825 Sedgwick-street.

BAKERY IN ONE OF FLORIDA'S BEST going cities. Address C 458. Tribune.

BARBEQUE-LUNCH ROOM—YEAR ROUND. On 2 main highways. Estab. 16 years. Reas. rental. Selling on account of illness. Phone Munster 200, Munster, Ind.

BARBECUE PLACE—L. V DIST. ADJ. NEW Lincoln Park development; fully equipped. Will sell reas. Call Sun. 0277.

BARBECUE STAND-TAVERN—ESTB.; GD. bus.; No. W. side; might consider partner. Gd. oppty. Address B 107. Tribune.

BARBER SHOP—FOR SALE OR RENT—2 chairs, fully equipped; acct. sickness; good location in large apt. bldg.; reasonable. 7200 Greenwood-av. Midway 3887.

BARBER-BEAUTY SHOP—N. S.; EST. 18 yrs.; $1,500 dn., bal. tms.; eqp. cost $5,000. Helen Thomas Co. 30 N. La Salle. Dea. 1047.

BARBER AND BEAUTY SHOP—ALSO FIXtures; new, used. PAIDAR, 1120 N. Wells.

BARBER SHOP—GOOD LOCATION FOR right man. 14 E. Jackson, Rm. 1401.

Beauty Shops—South—North

MODERN, EST. 15 YRS. OTHERS, $250 UP.

FOOD SHOP—WEST.

NO COMPETITION. LIV. QUARTERS. Rent $27.50. Receipts $250 wk. Bargain.

HELEN THOMAS,
30 N. La Salle. Dea. 1047.

BEAUTY SHOP—GOOD CLIENTELE. LOcated in Blue Island; $5,000 can handle with $2,000 cash, balance 5 years. Write "C. J." General Delivery, Harvey, Ill.

BEAUTY SHOP IN HIGH GRADE LOOP building; finance company must sell to satisfy balance. Call Franklin 1062.

BEAUTY SHOP—NORTH SIDE; GOOD LOC., well est.; modern equipment. Sell acct. illness. Ph. Sunnyside 2150.

BEAUTY SALON—FINEST EQUIP.; AIR-conditioned; estab. 5 yrs.; good bus.; sacrifice, sickness. Thos. D. Bell, 5414 N. Clark.

BEAUTY SHOP—ESTABLISHED; MODERN equipment; ideal location; living quarters. Sacrifice immediately. Lak. 1569.

BEAUTY SHOP—MOD.; WELL EST.; GOOD loc., No. side; owner ill, leave city; make offer; cash or terms. Gra. 1711, or Ind. 6687.

BEAUTY SHOP—FOR SALE—IN RAVENSwood. Exc. loc. 6 booths. Moneymaker. Cheap for cash. Ph. Jun. 3418, aft. 5 p. m.

BEAUTY SHOP—EST. 10 YRS.; ATTR. living quarters; N. S. residential district. Address N H 454. Tribune.

BEAUTY PARLOR FOR SALE—SUPPLIES, equipment; cash; easy terms; catalog sent. GIBBS & CO., 21 S. WABASH-AVENUE.

BEAUTY SHOP FOR SALE—GOOD LOC.—Cheap rent. Doing good bus. Laf. 4619.

BEAUTY SHOPS—5, CHAIN; MONEY MAKers, cheap. Al Weiss, 160 N. La Salle.

BEAUTY SHOP—COMPL., SM. APT. ADJ. Make offer. Address P H 111. Tribune.

BEAUTY SHOP—7 BOOTHS. NEWLY equipped. Est. bus. Other bus. Gra. 1568.

BEAUTY SHOP—GOOD LOC. NORTH SIDE. Modern. Liv. rms. Reas. rent. Sun. 8985.

BODY AND FENDER SHOP FOR SALE OR trade—Cermak-rd. Cicero. Doing good business Reason for selling, other business interests. Apply 5741 Cermak-road, Cicero.

BUTTER, EGGS, MILK, LT. GROC.—1 LIV. rm., shwr.; reas. rt.; $400. 4048 Division.

CAFETERIA—INDUSTRIAL DISTRICT. NO Sundays. Completely equipped, doing good business. Sell for $1,500 cash. Address B 67. Tribune.

CANDY, CIGARS, ICE CREAM, LARGE fountain, school supplies, corner store, opposite large school. No competitors. Reasonable. 1500 S. Lawndale.

CANDY, CIGARS, CIGARETS, FOUNTAIN, toys, magazines, notions, school supplies. Reas. rent. Cor. Store. 3424 Irving Pk.

CANDY-FOUNT. — CIGARS, MAGS., POPcorn, lunch. Opp. sta. Well estab. Full stock. Long lease. 214 S. Villa-av., Villa Pk.

CANDY, CIGARS, STATIONERY, MILK Depot, Ice Cream—$300 down; $250 tms.; good place for couple; rms. 4124 N. Kedzie.

CANDY, SCHL. SUPL., ICE CREAM—BUS. guaranteed. Next to school. 1405 Grace.

CANDY, SCHOOL SUPPLY—OPP. SCHOOL. 4 nice liv. rms. Very reas. 1637 Barry-av.

CANDY, GROCERIES, SCH. SUPP.; $400; cheap rent. Ill. 2158 Belle Plaine.

CHILI, HAMBGR., ICE CREAM—NEAR 3 shows; nice for couple; reas. 627 W. North.

CIGARS, FTN., TOYS, SCHL. SUP.—SP. GD.; estab. bus.; cor.; sac.; $2,800. Jun. 5051.

CIG., CANDY FOUNT., SCHL. SUP., MAG. —Good loc. Sell cheap. 2722 N. Cicero-av.

CLINICAL LAB—ESTAB. 7 YRS. BY A woman in a nearby Ind. city; reas. ADDRESS B 113. TRIBUNE.

CONFECTY STORE—FOUNT.; LIV. RMS., bath; stm. ht.; rt. $35; est. bus.; sac. $1,250. Apply L. G. Bronstein, 4006 N. Central Park.

DELICATESSEN—EXC. LOC.; SMALL OVERhead. Est. neighborhood bus. Big transient trade. Clean stock. Living qtrs. Reas. for cash. Wellington 2891.

DELICATESSEN STORE—WITH 4 ROOMS in rear; rent $25 per month; doing good business; must sell at once; no reasonable offer refused. Virginia 0987.

DEL.-GROC.—1,000 APTS.; OWNER MADE good living and saved $100 month. Rent, $35. Steam ht. Living quarters. Pr., $1,700. Trial given. 826 Windsor [4530 north].

DELIC. AND GROCERY—STM. TABLE; BIG hotel and rmg. hse. dist.; no competition; for quick sale $2,000; $1,000 cash, balance in 1 year. Lon. 7385. 1102 Ainslie-st.

DELICATESSEN AND LIQUOR STORE — Gold mine for right people. Reasonable price. Address N D 290. Tribune.

DEL.—BUSY LOC.; BEAU. FIXT. CLEAN stock; cheap rent; liv. qtrs.; except. living for cple.; very reas. 811 W. 62d-street.

DEL.-GRO.—BUSY COR.; NO COMP.; ELEG. fix.; big stk.; rt. $25; liv. rms.; $350 cash, bal. $300; tms. 1349 Cornelia, nr. Southport.

DEL. APT. DISTRICT; ELEC. EQUIP.; 6 yrs. 1 owner; worth $1,500; poor health; sacr. $500 down; $350 tms. 6406 N. Oakley.

DELIC.-FOOD SHOP — UP-TO-DATE. BUSY loc. Doing gd. bus. Worth $2,500. Sac. $1,150, ½ cash. Sickness. 4944 N. Milwaukee.

DELIC.-SCHOOL STORE—ESTAB. 25 YEARS. No competition. 922 E. 62d-street.

DELICATESSEN—BEST OFFER TAKES. Good business, large stock. Rep. 8520.

DELIC.—STEAM TABLE; EST. 7 YRS. EXC. loc.; barg. 717 Sheridan-rd. Buc. 6771.

DELIC. GRO. ICE CREAM, CANDY—ESTAB. Ideal loc. Liv. qtrs. 1952 W. 115th-street.

DELIC.-FOOD SHOP—PR $850, GD. EST. bus. 4658 N. Western, opp. L sta.

DENTAL OFFICE AND EQUIPMENT—INcluding X-Ray and reception service. Kimball and Lawrence. Leaving city. Ind. 7141.

DEPT. STORE—SALES $5,000 MO. SUB. nearby, no comp.; gd. lease. Inv. $17,500. THE APPLE COLE CO., 53 W. Jackson-blvd.

DRESS-MILLINERY SHOP—WELL ESTAB. Excellent location. Owner leaving city. No agents. Address N N 485. Tribune.

DRESSMAKING SHOP FOR SALE, $175.00; good loc. Address C 378. Tribune.

DRESS SHOP—ESTAB.; BE INDEP.; BIG profit. Bargain. No shoppers. Ave. 2565.

DRESS SHOP—EXCEL. LOC. BIG FALL money maker. Rm. 1330, Stevens-bldg. Sac.

DENTAL EQUIPMENT AND OLD ESTABlished Practice—Small town fifty miles from Chicago; reasonable. Address C 565. Tribune.

DENTAL EQUIP. WITH PRACTICE—IN Oak Pk.; good opportunity for recent graduate. Address C 564. Tribune.

DRUG STORE.

Established 12 yrs.; good reason for selling. 4901 W. Chicago. Mansfield 0472.

DRUG STORE — MODERN, OLD ESTAB., ON ASHLAND-AV. PRICE $14,000. ADDRESS N D 492. TRIBUNE.

DRUG STORE AND BLDG.—TRADE OR lease store. Polish res. loc. of 5,000. Exc. opp. for new man. Ph. 964, E. Chicago, Ind.

DRUG STORE—NOW DOING $70,000 A year in large Ill. city retail dept. store. R. 1503, 100 W. Monroe.

DRUG STORE—NR. N. S.; SALES $125 day; lease 5%; gold coast neighbhd. Jacobson and Bernstein, 64 W. Randolph, Rm. 813.

DRUG STORE—S. S. COR., OPP. NEW THEater. Cheap rent; gd. bus. Will sacr. $3,000 dn., bal. tms. Address N D 467, Tribune.

DRUG STORE—FOR RENT; GOOD LOCAtion and bus. on Addison-street. Inquire 7541 Addison-street.

DRUG STORE, LOCATED IN MORGAN PK., Ill., at a reasonable price. Call Mr. Greenup, Calumet 5500.

DRUG STORE—ITASCA, ILL.; ONLY ONE in growing town. Best buy of year.

DRUG STORE—75 MI. FROM CHICAGO; good business. Address A T 5. Tribune.

DRUG STORE—N. W. SIDE; $3,000 CASH required. Address N E 490, Tribune.

BUSINESS OPPORTUNITIES.

Businesses For Sale.

DRUG STORE—CHOICEST S SIDE LOC.; strictly mod.; nr. schls., churches; volume increased 25% in year. $6,000 cash, bal. easy terms; no brokers. Owner has other interests. Address M Y 424. Tribune.

DRUG STORE—SO. SIDE BUSY CORNER. Average $90 daily. Owner sick. Will sacr. $5,000 cash, bal. Terms. For inf. write Soulman, 4742½ Drexel. No brokers.

DRUG STORE—IDEAL SPOT FOR DRUG store. Now selling ice cream, patent, proprietary and household medicines, tobacco, and candy. 2354 Division, cor. Western.

DRY GOODS STORE OPPORTUNITY — Oconomowoc, Wisconsin. 35 year old established successful location. Prosperous community drawing from a ten thousand population. Attractive store, past history consistant good profits. For particulars C. W. Kamerling, Box 82, Oconomowoc, Wis.

ELECTRICAL MERCHANDISING AND CONtracting business and property for sale; established 12 years, with a store and 2 separate fixture display rooms; large basement for shop; a garage across 50 ft. of property. Residence in rear of store. A new and growing suburban town, 11,000 population. Agents need not apply. ADDRESS N C 210, TRIBUNE.

EST. FUEL OIL BUS.—WITH 1934 DIAmond T 1,000 gallon tank truck, pump, hose, meter. Must sac. account of death. Price $2,500. Address C 542. Tribune.

FAMOUS EATING HOUSE — FULLY equipped with land and buildings, must be sold. A going business on national highway, located between two cities and close enough midwest metropolis for trade. ADDRESS A T 7, TRIBUNE.

FINE WOODWORK'G PLANT, NEW, 75,000 sq. ft., 1 story bldg., 10 acres; track, sprinkler, kilns; in Indiana; excellent machinery. FANTUS, 139 N. Clark. Cen. 4018.

FLOWER SHOP—FOR SALE OR RENT. 851 Irving Pk.-blvd. Wellington 0821.

FOOD SHOP-GROCERY—LIVING QRTRS. IN rear; modern; full stock; electric refrig.; on busy street. Low rent. Sickness. $600. Address P H 235. Tribune.

FOOD SHOP—HI. CLASS, ON 75TH-YATES; estab. 10 yr.; very reas. Stew. 3601.

FURNITURE STORE—WELL EST'BLISHED. South side. Inventory $7,000. Owner retiring. Address C 507, Tribune.

GARAGE—200 CAR; APT. LOC., NORTH. MANUSOS, 1414 Montrose-avenue.

Gas Station—N. W. Corner.

4 DRIVES—8 PUMPS—AVRG. 17,000 GALS. Washing, greasing, bat. chrg. equip. ACE. 82 W. Washington. Fra. 9247.

GAS STATION—NEWLY REBUILT SERVice station; 4725 W. North-av. Opportunity for good operator. Call Lafayette 5240, 3 to 5 p. m., or call at 2500 W. 36th-st., afternoons.

GAS STATION—4½ YR. LEASE; FULLY equipped; closed pit and wash rack; estab. 5 yrs. on Ogden-av. highway; rent $65 mo.; sacr. for cash. Address P N 109. Tribune.

GAS STATION AND REPAIR SHOP—GOOD business; must sell, sickness. Corner Oak Park-blvd. and Roosevelt-rd.

GAS STA. AND LUNCHRM.—30 MI. FROM Chi. on main hi-way; must sac. acct. other business. Address C 580, Tribune.

GAS. STA.—IC GAL. RENT. BUY STOCK and compressor. $250. Beverly 9832.

GAS STATION—GREASING AND AUTO REpairing; $500. 3410 Elston.

GAS STATION—SOUTH SIDE; GREASE hoist. $350. Triangle 0156.

GAS STA. SUPER—FOR LEASE—N. SIDE; 12,000 gals. Info. at 2831 Fitch after 7 p. m.

GAS STATION—LARGE, CLEAR INCOME North. MANUSOS, 1414 Montrose.

GAS STA.—REAS RENT; LG. SPACE FOR repair shop; good oppor. 5727 W. Grand.

GAS STATION AND GARAGE—WESTERN suburb. Address N D 293, Tribune.

GAS STATION—FOR SALE OR TRADE—$400 will handle. Call Berkshire 2534.

GAS STATION—SUPER SERV. LEASE FOR sale. 1101 E. 75th-street.

GAS STA.—S. W. 2 HIGH PRESSURE grease pits; all equip.; $400. 2834 W. 59th.

GAS STA. — TRNS. COR.; INCL. PROP., equip. Big bus. See Sharres, 3912 N. Cicero.

GAS STATION—FULLY EQUIPPED; REAsonable. 5283 Elston.

GAS STA., LUNCH RM., 7 ACRES ON U. S. 12. Box 505, Paw Paw, Michigan.

GIFT SHOP—ONE OF THE FINEST ON the north side; very reas., or will consider partner. Bri. 9745 after 6 p. m.

GIFT CARD SHOP—N. W. SIDE MOVIE loc.; $3,500 cash. A real buy; will ret. investment 1st year. Address B 57. Tribune.

GROCERY-MARKET—CORNER; SAME OWNer 12 years. Electric equipment. Doing $100 daily. Leaving city. Sacrifice price if taken at once. 356 West 75th-st.

GROC.-MEATS—ILL. CITY, 30,000; ESTAB. 45 yrs.; good equip.; $4,000 quick sale; retiring. Address A X 15. Tribune.

GROCERY AND MARKET—EST. 15 YRS. A good buy. Best store in Maywood, Ill. $6,500, ½ cash. Address N F 249. Tribune.

GROCERY STORE WITH GAS STATION, dwelling, 1¾ acres; price $6,800. If interested write James Mason, Elkhorn, Wis.

GROCERY-DEL.—ELEC REFRIG., STM. HT. Liv. qtrs.; $40 rt. $700. Kil. 4882.

GROCERY—DELICATESSEN; SHOP SANDwich trade included; private party only; good business. 3759 N. Hermitage.

GROCERY-MARKET — ESTABLISHED 15 years. All modern. 2917 W. 59th-street.

GROCERY-DELIC.—LONG EST. COR. LOC.; gd. bus.; well stock.; 4 r. flat. Kedzie 2452.

GROC., DELIC.—MOD. EQUIP.; LIV. QUARters; must sac., illness. 2744 N. Laramie.

HAMBURGER SHOP — BUSY CORNER; must sacrifice, leaving town. $800 will handle the deal. 34 E. Chicago-av.

HAMBURGER, BARBECUE SHOP—GOOD fixt.; liv. rms.; cheap rent; opport. for cple. Price $500; $300 cash. Lawn. 3989.

HAMBURGER-LUNCH RM.—GD. LOC., N. S. $1,100 cash. Address C 554, Tribune.

HAND LDRY.—EQPD. WITH PROSP. UNIT. $300 wk. business; big drop trade; $3,000 cash handles. Address C 430, Tribune.

HDWE., PAINT, ELEC. STORE—EST. 16 yrs.; gd. west. suburb; $8,000; no brokers. Address C 558, Tribune.

HAULING BUSINESS—3 TRUCKS, LONG contract in city, 1 firm. Real opportunity $2,500 req. Address P D 296. Tribune.

HAULING FOR CO. IN CITY AND '36 FORD truck. 3046 Armitage, 3d, after 6 p. m.

HIGHWAY RESTAURANT, GAS STATION—Fully equipped, living quarters; on prominent corner. Most traveled highway to Chicago, near public beach, golf course, electric transp. to city. Must sell, $8,500. Reas. terms. Address P H 341, Tribune.

BUSINESS OPPORTUNITIES.

Businesses For Sale.

HOTEL BUILDING—60 ROOM, COMPLETE with all furnishings and equipment; tavern and cafe should net $600 monthly; 35 room hotel vacant, good railroad town. Restaurant in Chicago, $90 per day, net $400 per mo. U. S. Skeens, Hotel and Restaurant Broker, 59 E. Madison-street, Chicago, Ill.

HOTEL AND TAVERN ON HIGHWAY 12-13-78, and 60, fully equipped. Located in Sauk City on banks of Wisconsin river. Inquire of owner, Mrs. John Hausladen.

HOTEL—20 RMS.; REST. SEATS 43; NEWly furnished tavern in connection; in thriving town, 50 miles from Chicago. Will sell reasonable, account of other business. Address C 434, Tribune.

HOTEL — 140 RMS., 140 BATHS—RADIO every rm.; beautifully furn.; nets $1,500.00 mo.; 5 yr. lease; $30,000. No brokers. Address C 405. Tribune.

HOTEL—47 RMS.; 21 ELECTRIC REFRIG.; good lease. Income over $800. Near Park and Lake. $3,000 required. 4941 N. Broadway. Longbeach 4297.

HOTEL-TAVERN—PEWAUKEE LAKE, $50,000 bldg., equipped, sacrificed $21,000. G-R Co., 519 N. 16th-street, Milwaukee, Wis.

HOTEL—200 RMS.; EXC. LOCATION, 10 yr. lease. Only financially responsible need reply. Address N A 243, Tribune.

HOTEL FOR SALE—100 ROOMS IN LIVE Illinois city of 150,000 population; clearing $1,000 a month. Address A T 8, Tribune.

HOTEL—100 RMS.; GROSS INCOME $2,500; net $700. $12,000 cash. Fra. 2219.

ICE CREAM STORE—ULTRA MODERN—Seats 48, live industry town Northern Ind. Good money maker; $2,000 cash will handle. Address A X 2, Tribune.

ICE CREAM VILLAGE—ACROSS FROM school. Well estab. Reas. Will sacrifice. Must leave city. 447 W. North. Lin. 5313.

INFANTS' AND CHILDREN'S SHOP—EXC. loc. Good business. Estab. 8 yrs. Worth while investigating. Address N F 407, Tribune.

KINDERGARTEN—NO. SIDE; ESTAB'D; equipped. Address P H 232, Tribune.

LAUNDRY—DOING GOOD BUSINESS IN Mid-West town, 60,000. Absentee owner wishes to sell. Address A S 9. Tribune.

LAUNDRY—FINE OPPORTUNITY; OLD established owner retiring. Albert F. Heineman, Valparaiso.

LAUNDRY — IN IOWA COUNTY SEAT town; no competition; good profit producer. ADDRESS A T 25, TRIBUNE.

LETTER SERVICE SPECIALTY SHOP—A1 reputation est. Best loc. city 110,000. Subrenting pays rent. Comp. eqpd. Owner going abroad. Must sell. Wonderful buy. $2,000 cash. Address A T 46. Tribune.

LETTER SERVICE—PRINTING—Excel. loop loc. Estab. bus. Full pr. $3,500—$1,800 cash; bal. E. Z. Address A 318, Tribune.

LINGERIE AND CHILDREN'S SHOP—MODern, low rent. 1720 E 79th-st. Open Sunday morning, 10 a. m.

LINGERIE SHOP—WELL ESTAB., GD. LOC. Sacr. for quick sale. 6146 North-avenue.

LINGERIE SHOP—ESTAB. SUIT. FOR cpl. Liv. quar. Low rent. 5904½ S. Kedzie.

LUNCH AND SODA FOUNTAIN—IN LOOP main floor, street and lobby entrance; doing good business now; good lease; full price $3,500 cash; plenty of equipment. No brokers. Address C 438, Tribune.

LUNCHROOM — ENTRANCE TO STOCK-Yards; $35-$40 daily; can inc.; clsd. eves.; low rt.; pr. very cheap; ill. 811 W. 62d-st.

LUNCHROOM—15 FEET; STM. HT.; GOOD bus.; near park. Rent $30. Couple or 'am. $450 cash. 301 Armitage-avenue.

MACHINERY MFG. BUSINESS—WELL EST. For sale or will consider partner. Excel. product. F. W. Hack, 440 N. Oakley-avenue.

MFG., AUTO CHEMS., MAIL ORD., COMplete line; estab., profitable; nat. distrib. ACE, 82 W. WASHINGTON. FRA. 9247.

MEAT MARKET, GROCERY; DOING $75,000 cash business yearly. Large double store with complete equipment. Established 6 years. Owner going into wholesale business. Will let responsible buyer work in store. Price $6,500, ½ cash. One of our finest bargains. Lloyd's, 139 N. Clark-st.

MEAT MARKET—CASH SALES $2,200 WK. Net profit over $400; only $4,000 req. THE APPLE COLE CO., 53 W. Jackson-blvd.

MEAT MARKET—SELL OR RT.; FULLY eq.; N. W. Side; call Sun. only. Pal. 5616.

MILK STORE, ICE CREAM, CANDY, SODA, etc.; no compet.; $395. 6309 South Central.

MILLINERY—GOOD LOC.; RENT $30; LIV. quarters; acct. illness. Oak. 0998.

NEW BREWERY.

The only new up-to-date brewery in state of Minnesota, located in the richest territory 50 miles from North Dakota and South Dakota lines. Bottling house in connection. Sales reasonable to right party; good terms. Apply direct to Alexandria Brewing Co., Alexandria, Minn.

OVERNITE LOG CABIN CAMP—FINEST IN northern Minn.; 15 rustic cabins in 40 acres large pines, on busy highway; immediate possession; 1 mile to Brainerd. Address Pine Woods Camp, Brainerd, Minn.

PARKING LOT—N. MICHIGAN-AV. NR. Drake Hotel. 135 cars. $1,250; Sta. 5799.

PATENT — SMALL ARTICLE SUIT. FOR dime store, etc. Vast sales volume assured. Can control market. Gd. investment for right party. Address C 442, Tribune.

PORTRAIT STUDIO—ESTAB. 8 YRS. SO. Side; must sacr. Fall sales will pay for same. Address N D 291. Tribune.

PRINTING PLANT—12X18 KLUGE, 8X12 33 in. pow. cutter, steel top stone, Ham. double cab., type; est. many yrs. 225 W. Huron. See Mr. Musk, 6th fl., rear.

RADIO AND ELECT. APPLIANCE SHOP—Central Illinois town; golden opportunity for good service man; have other business. Address N H 82, Tribune.

— RADIO STORE—WELL ESTABLISHED. — Reasonable. Leaving city. Spaulding 4440.

REAL ESTATE OFFICE—FULLY EQUIPPD Reasonable rent. 3507 N. Cicero-avenue.

RESORT MONEY MAKER.

22 rm., 3 story hotel, Lac La Belle, sand beach; furnished; est. bus. Lease or sell. Sacrifice; also lease hotel annex, 8 acres, wooded campsite; 1,000 ft. shore; dance hall, cocktail rm. Mrs. T. Smith, Oconomowoc, Wis.

RESTAURANT, FULLY EQUIPPED, $600. South side, double section line transfer corner. Reasonable rent. Stew. 3900.

RESTAURANT—WELL ESTABLISHED, 8 yrs.; good steady trade; fine opportunity. Sacrifice for $1,700. 408 S. Western.

RESTAURANT—SEATS 15; BUSY DIST.; good bus.; act quick. Mid. 1112. Gro. 1369.

RESTAURANT—SACR. ACCT. ILLNESS. Best offer takes. 909 School-st.

RESTAURANT AND ROOMING HOUSE—Good loc.; ht. free. 730 No. State-st.

RESTAURANT—HOME COOKING; WELL est. in live dist. Reas. 4533 Ravenswood.

BUSINESS OPPORTUNITIES.

Businesses For Sale.

RESTAURANT.

250 seating capacity, heavily populated industrial district. Beautiful modern equipment including cocktail lounge. Long lease, reasonable terms. Wonderful opportunity for real restaurant man. Call CHICAGO STORE FIXTURE CO. Victory 2538.

RESTAURANT AND BAR—This is a steal to dissolve corporation doing $36,000 yr. Can be doubled. No brokers. Complete information. Wire, write, or call. B. G. Mors, Rm. 222, 844 Rush-st.

RESTAURANT—BUSY S.W. SIDE TRANSfer location; over $40,000 annual business; completely equipped; reasonable rent, reasonably priced, terms. Apply Room 727 105 N. Clark-street.

RESTAURANT—IN WISCONSIN, SERVING 1,000 to 1,800 people daily, will sell for less than ½ its actual value, $7,000. A bargain. Address A T 29, Tribune.

RESTAURANT AND BARBECUE FOR SALE cheap. Good going business. Selling on account of partnership disagreement. 139 S. YORK-STREET. ELMHURST.

RESTAURANT—NR. THEATER, CLOSED Sun. Ideal for German cpls. Sacr. $800. Terms. Or will rent. 2754 Lincoln-av.

RESTAURANT — ATTRACTIVE; UNIVERsity campus. Free rt., low overhead, short hours. Bargain. Address N A 89. Tribune.

RM. HSE.—64 RMS., KITS., 5 GAR.; STOker; rt. $250; inc. $825; lg. lse.; $3,750 will hdle. Mullen Rlty., 6308 University. Dor. 0020.

RMG. HSE.—70 WELL FURN. ROOMS; RT. $225 mo.; nets $300 mo.; pr. $5,000. Terms. Steinbock & Alexander, 160 N. La Salle.

ROOMING HSE.—20 R., 4 BATHS; LOW rent; income $300; trade for summer home. $300 will handle. 119 W. Chestnut-street.

RMG. HSE.—44 R., 7 BA., 7 EX. LAV.; 9 elec. refrig.; nr. Sher. L; inc. $875; rent $225; choice. Ralph H. Jackson, 77 W. Wash.

RMG. HSE.—COMPLETELY OCCUPIED. Attr. 20 rms. that pay! Porch, lawn, 5 baths. Exc. trans. Gd. prop. 4516 Greenwood.

RMG. HSE.—42 RMS., KIT., 4 GAR.; CASH $2,500. Pr. $3,500. O'Donnell & Co. Lon. 1558.

ROOMING BUS.—78 ROOMS; CLEARS $250 mo.; this includes a 4-4 rm. apt. building. Clear; $3,500. Handly, 4958 Wentworth-av.

RMG. HSE.—69 RS. RENT $125. REFRIG. $1,500 cash req. Capps Co. Sun. 6160.

ROOMING HOUSES—TITLES GUARANT'D. Tms. ar'ged. Corcoran & Co., 1231 N. Clark.

ROOMING HSE.—15 RMS., ALL RENTED, in 1200 blk. on Wash.-blvd. Hay. 5242.

ROOMING HOUSE—17 UNITS, FULLERTON Pkwy. Rent $60. Inc. $175. Div. 5454.

RMG. HSE.—36 R.; RENT $135; 3 YR. lease; $1,600 req. Block, 4750 Sheridan.

RMG. HSE.—36 RMS.; 4 CAR GAR.; RENT, $160; $1,500 down. A1. 2717 Pine Grove.

RMG. HSE.—109 BEDS; CHEAP RT.; NR. loop; $1,250 req. De Woskin, State 9891.

SANITARIUM.

Reputable licensed institution for active exec. or physician. Oakland 4762.

SAUSAGE-BOILED HAM FACTORY—WHLsale; fully eqpd.; will rent. Bou. 7069.

SAUSAGE STORE WITH MACHINERY. Good German neighborhood. Well. 0170.

SHOE REPAIR SHOP—FULLY EQUIPPED; old established, doing $20,000 year. Sell account other business; no brokers. Call Nevada 6844.

SHOE REPAIR, HAT CLEAN., PRESSING. shine; est. 25 yrs.; low rt. Sac. Col. 7777.

STORE FIXTURE BUS.—WITH COMPL. WD working mach. Address C 499, Tribune.

SUPER SERVICE STATION — AVERAGE 25,000 gal. mo.; exc. No. S. loc.; good grease and wash bus.; sacr. acct. poor health; $2,500. Phone Ravenswood 9108.

TAVERN—BEAUT. 1ST CLASS, MODERN; with adj. home, in North. Wis. town of 9,000. Estab. 12 yrs. Owner in poor health. Steady income, local and resort trade, year-round. Cash $10,000, bal. terms. Bargain. Address C 471, Tribune.

TAVERN—RESTAURANT.

Just West of Edgewater Beach Hotel, 35 ft. bar, seats 150, dance floor, large kitchen. Rent $80. $2,500. Call Walrath, WHITEHALL 7373.

TAVERN—NORTH.

BEST BUY OF YR. EST. 3 YRS. Busy St. Modern equip. Avrg. $1,100 mo. HELEN THOMAS. DEA. 1047.

TAVERN AND RESTAURANT AND 2 STY. cor. brk. bldg., 50x125; adj. 2 highways; will consider sm. brk. bungalow as part payment. Beverly 0008.

TAVERN — HIGH GRADE; DOING GOOD business; first class equipment; large stock of liquor, etc.; near downtown. Inquire Chas. Bender Co., 608 N. Wells-st.

TAVERN AND RESTAURANT—ESTAB. 5 yrs.; doing good bus. Sell all or one-half. Villa Savoy, 838 Wilson-avenue.

TAVERN-RESTAURANT — GOOD LOC.; plenty of parking space; bus depot; price reas.; S. W. cor. Archer-Kean, Justice Park.

TAVERN—NR. 63D AND HALSTED-ST.; sacrifice; license included; leaving for Florida Sept. 1. Normal 8698.

TAVERN—FOR RENT, WITH FIXTURES, to reliable party. Good loc. and bus. Inquire 7541 Addison-street.

TAVERN—LARGE DINING ROOM; SUITable for cabaret. Inquire 5015 W. 22d-street, or call Cicero 564.

TAVERN AND RESTAURANT — NEAR Loop. Forced to sell. Call A. A. Euzzino, Monroe 3081.

TAVERN FOR SALE OR FOR RENT—804 W. 31st-st. Low rental. Inquire 3415 S. Wallace-street. Boulevard 4462.

TAVERN-LUNCH ROOM—IN LAWRENCE, Mich., on U. S. 12; fine bus. Lee's Lunch.

TAVERN, LOW RENT, BUSY SECT., HEAVY stock. Reas. Can't handle alone. Buc. 6526.

TAVERN—EST. 3 YRS. STEADY TRADE. Reas. rt. Might consider partner. Eng. 5765.

TAVERN FOR SALE — 70% TRANSIENT location. 1620 Belmont.

TAVERN — GOOD LOCATION; MODERN equip.; reas. 304 W. Randolph. Del. 2475.

TAVERN — AT A BARG. TRANS. COR. 63d and Stony Island. Hyd. Park 5756

TAVERN—EST. 4 YRS.; ALL EQUIPPED; very reas. 324 S. Halsted-street.

TAVERN-DANCE HALL—EXCEL. N. S. LOC. Cor. bldg.; well est. bus.; reas. Buc. 8360.

TEARM. AND CHICKEN CASSEROLE BUS. Oak Pk. Only $600; terms. Euclid 6469.

TOURIST CABINS—TAVERN.

125 mi. so. of Chicago on main hiway, nr. univ. town; completely equipped; doing good business yr. round; owner must sac. account of illness. Cash or terms. No brokers. Address B 87. Tribune.

JUNIOR NURSES' LEADER IN HOLLYWOOD

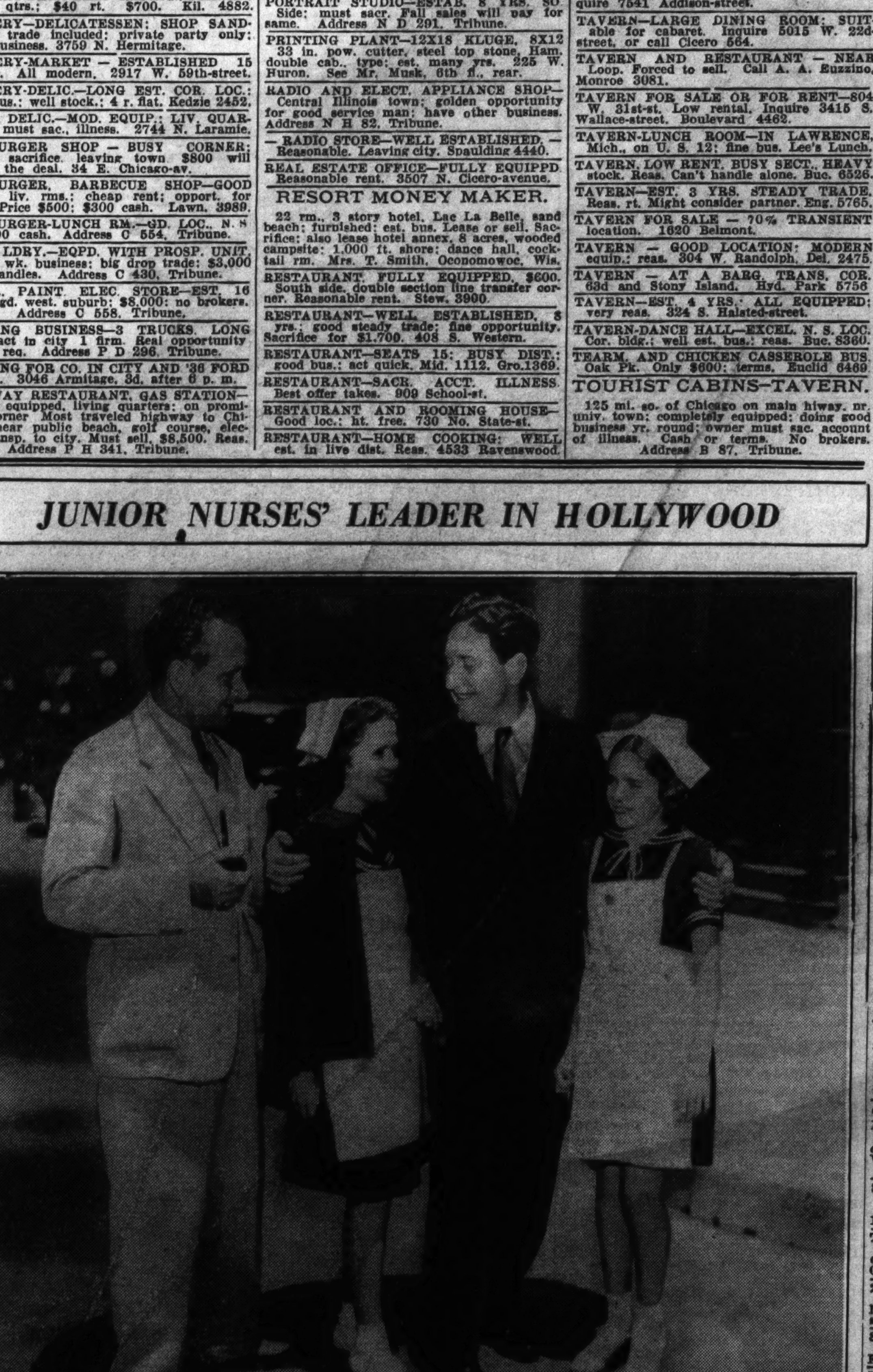

Lucy Gillman, juvenile Chicago radio star, got a real thrill out of a visit to the M-G-M studio where she was entertained by Frank Borzage, director, and Spencer Tracy, actor.

Lucy, who takes the part of Dorothy Hart, national president of the Junior Nurse corps in the radio show which will return to the air in the fall, was in Los Angeles last week for the national convention of that girls' organization. In the picture are Borzage, Lucy Gillman, Tracy, and Margaret Hill of Louisville, Ky., vice president of the National Junior Nurse corps.

BUSINESS OPPORTUNITIES.

Businesses For Sale.

TOY SHOP — GOOD LOCATION; LIVING quarters. Good buy. 7509 Essex.

TRACTOR TRAILER WITH GEN. HAULing—Stdy.; Milw., Chgo. 244 N. Waller-av.

UPHOLSTERING FURNITURE MFG. plant; old estab. firm; a real opport. for the right person to make plenty of money. Reas. Address N G 296. Tribune.

$5,000 BUYS OUR POULTRY, EGG, AND ice plant, established 30 years. Will stand investigation. Retiring. Bartholomew Bros. Barry, Ill.

FOR SALE OR EXCHANGE—PRODUCING and distributing natural gas properties in western Missouri and eastern Kansas. Fine condition. Great development possibilities. Exchange for producing oil wells or Massachusetts business properties acceptable. Box 602, Lawrence, Massachusetts.

FOR SALE—MODERN UP-TO-DATE SHEET metal, heating, and roofing business. Large display room and office on a main thoroughfare in a Southern Michigan city with a population of one hundred twenty-five thousand. Doing a good business, quitting because of ill health. Address A T 38. Tribune.

FOR SALE—A MOST BEAUTIFUL NIGHT club and tavern, fully equipped; newly decorated; doing excellent business. In the heart of downtown Decatur, Ill. At a big sacrifice. Owner must leave city. See W. A. Swain, 569 W. William-street, Decatur, Ill.

FOR SALE—PATENTABLE STATIONERY item and mfg. equip. Costs 1c to prod.; ret. for 15c. Suit. for mail order and salesmen. Exp. not nec. Small captl. will handle. Sample free. Address C 595. Tribune.

FOR SALE—RESTAURANTS FILLING STAtions on state & U. S. highwys. Other business opp. Pictures. Ora A. Avery. Three Rivers, Mich.

IF THE KIND OF STORE OR BUSINESS you want to buy is not offered for sale today, why not advertise in the Business Opportunity Wanted Column? Stop in today at the Tribune Want Ad Office, Madison and Dearborn streets, or call Superior 0100. Ask for an Ad Taker.

Partnerships and Investments.

A SUBSTANTIAL, WELL RATED CHICAGO manufacturing corporation offers an exceptional opportunity to individuals with available funds of $1,000 or more for an investment fully secured by merchandise contracts with leading department in national chain stores. This proposition will appeal only to those who desire a sound business opportunity which incorporates full security of the investment with unusual monthly returns. Product is not a promotion of a new and untried idea. Neither does it impel the purchase of stocks or bonds. Present organization adequate and no services required. ADDRESS P N 78. TRIBUNE.

OTHER BUSINESS INTERESTS NOW TAKing all of his time. It is necessary for long established midwest manufacturer of bed springs and wire specialties to turn sales and production management over to one or two young men with experience. Company is well and favorably known to trade, and showing profit. If results of mutual investigation are satisfactory, opportunity to make investment and acquire substantial interest on very favorable basis will be granted. Address in confidence. Address L X 207. Tribune.

MEAT MAN WITH $1,000 TO GO INTO wholesale meat business for himself, catering to hotels and restaurants. We have plenty equipment in our beautiful new downtown market. We have over 400 restaurant accounts that we now sell groceries. If you are a salesman with ability and a good record, this is your opportunity. Will Wyant Wholesale Grocery Co., 1330 Walnut-st., Kansas City, Missouri.

SUPERINTENDENT — SMALL FACTORY about thirty miles from Chicago, making slippers and sandals. Compo or Littleways. Interested in able superintendent who wishes to become part owner. State age, experience, complete history and financial responsibility in first letter. Address A T 35. Tribune.

PERMANENT.

Own your own business.

Nationally known manufacturer has opening for man who can invest $3,000 with his services; give references and past experience in reply. Address N E 467. Tribune.

CAPITAL WANTED BY BUILDING CONtractor. Established 15 yrs. Wants capital to finance low price home building program. Improved lots now under option inside city. Perfected plan for low cost production; $10,000 required. Address N N 450. Tribune.

HALF INTEREST IN MILWAUKEE'S BUSIest well established downtown restaurant: $4,000; a real opportunity. ADDRESS A T 28. TRIBUNE.

LARGE CASH DAILY EARNINGS, FULL spare time. With 4 way merchandisers. $250 up cash req. Mason, 409-40 S. Clinton.

WORK YOUR OWN PEANUT CANDY OR gum route. Part time. We place 25 mach. on loc. $155. Address C 521. Tribune.

LATEST 4 WAY CANDY-NUT 1C MACHS.; Chgo.-nearby. Full, pt. time; good profits; $450; $750 cash. Address E G 303 Tribune.

HAVE YOU $10,000 TO INVEST? VERY outstanding proposition on air conditioning. Address L M 371. Tribune.

Distributors.

A REAL HEALTH DRINK FROM THE TROPICS.

Exclusive State distributorships available for new, tropical, all-year health drink, "Papena," made from the famous tropical papaya plant; appetizing, refreshing, without synthetic or artificial ingredients. Contains vegetable pepsin and vitamins; marvelous substitute for high cost oranges; profits to distributor and dealer impressive enough to build immediate profitable business; this product will be welcomed by all who have been waiting for a real health drink. You can be in business in 10 days if you act promptly. Applications for franchise will be filed in order of receipt. Apply to Merlie Products Corp., Miami, Florida.

NEW HOME APPLIANCE

DISTRIBUTOR WANTED.

Revolutionary water filter, quickly attached any faucet, instantly produces pure, sparkling water, destroys objectionable tastes, odors. Nothing else like it; not a cheap gadget, but a scientific, perm. household appliance. Excl. self-cleaning feature eliminates nuisance and exp. of cleaning and replacing filter elements. Startling 10 second demonstration sells average householder on first call. Moderately priced, but exceptionally fine profit. Terr. now being assigned distributors organized to handle through demonstrators; house-to-house salesmen; retail hdwe., plumbing, dept. stores, etc. Write for details, outlining your facilities for handling all or part of above outlets. ADDRESS A X 24. TRIBUNE.

Own a Profitable Business.

Good business judgement plus a moderate degree of financial responsibility [$1,000 to $1,500] will qualify man to take over estab. distrib. in Chicago for auto products now being used HERE by many prom. fleets, incl Fed. and State Gov. Depts. Sell us on yourself and an opportunity to build a lasting and profitable business will be given you. ADDRESS E F 460. TRIBUNE.

NEW YORK MANUFACTURER WANTS EXclusive distributors for new, sensational, transparent, changeable window signs; 50 signs in 1; retails on sight to merchant for $2.50; costs $1; salesmen selling 3 to 10 day; unlimited possibilities; small investment for immediate delivery merchandise; salesmanager will interview your city. Merchants Change-O Signs, 236 West 55th, New York.

Business Transfer Forces

immediate sale of 6 rm. brick and frame colonial home on nicely landscaped wooded lot; close to school; real fireplace, screened porch; oil burner; insulated attic; garage; all improvements in and paid. Excellent condition. Real buy at $8,500. 114 N. ADAMS, HINSDALE.

HAVE INVENTED, PERFECTED AND HAVE in operation machine producing every day necessity far more economical than any other. To Gentile of sales ability to manage exclusive territory and invest sufficient to get started in that territory we offer wonderful opportunity. Call or write today. C. R. Craig, Victoria Hotel, Chgo. Heights. Ph. 83

WORLD'S LARGEST MANUFACTURER IN established industry interested in some one with capital to take over exclusive distribution of line on fertile North Side Chicago territory. Write giving details of business experience and capital available. Address N E 509. Tribune.

2 DISTRIBUTORS WANTED

for established routes, wonderful future for live wires. Permanent job that will pay from $50-$100 per week. Call before 12. See Mr. Glasser, Sweetheart Orange Co., 350 W. Chicago-avenue.

MAGIKITCH'N

Dual gas broiler and grill for restaurants, luncheonette, etc., made by estab. eastern mfgr., seeks Chicago dist. representation, either thru. distributor or comm. salesman. Address A 103, Tribune.

— NOTICE TO OUT OF TOWN DEALERS — We have a few exclusive territories to dispose of handling scooters; in answering please mention your rating. BLUE RIBBON SKOOT-MO-BILE, 1712 S. Michigan.

Concessions, Locations, and Leases.

NOVELTY STAND—LOOP HOTEL LOBBY; space next door to railroad station; window display space; ideal spot for right party. Write giving references. ADDRESS N F 74, TRIBUNE.

SEE OUR AD—CENTRAL STORES FOR Rent—Millinery and facial shops. COOK ESTATE. 161 East Erie-st. Superior 2875.

TAVERN FOR RENT—COMPL. EQUIPPED. Gd. deal for resp. person. Well estab. Vic. of 39th-Western. Low rent. For details CALL WENTWORTH 0808 MONDAY.

23 ROOMS—[3 FLATS] SUIT. FOR ROOMing house; steam and n. w. 3209-11 Franklin-blvd.; rent $115; newly dec.; 3 refrs.; see janitor.

8000 LINCOLN-AV. BLDG.—SUIT. 5-10C, men's wear, l. dress, and millinery, etc. E. C. Blameuser, Niles Center 203.

BUTCHER CONC. WANTED—NORTH SIDE dept. store. Gd. vol. in grocery dept. Give details. Address N D 466, Tribune.

SPACE SUITABLE FOR FRUIT AND VEGEtables in meat market. Good Belmont-Lincoln-av. location. Rad. 6573.

FOR LEASE—CAFETERIA, BY OWNER OF property in heart of business district Peoria, Ill. Address A T 9, Tribune.

WANTED—DINING RM. SPACE; GOOD LOcation, North side; will consider hotel concession. Address N E 239. Tribune.

RESTAURANT CONCESSION IN COCKTAIL lounge, fully equipped; opportunity for right party. Call Hyde Park 6800.

LUNCHEONETTE—$500 REQ. IN LOOP bldg. Spelson, 431 S. Dearborn, Rm. 303.

BUSINESS OPPORTUNITIES.

Concessions, Locations, and Leases.

HOTEL

containing 96 rooms and 3 stores; the Near South Side; will make long term lease at a very reasonable rental. Now being operated. A. H. GRUETZMACHER & CO., 442 E. 43d-st. Victory 4210.

NEW DEPARTMENT STORE.

Individually owned Department Store to open on 47th-street in Colored District. Store accessible to 200,000 people. Space for rent. Act Quickly. Call Victory 5885.

Restaurant and Tearoom.

1401 Sheridan-rd., Wilmette. Equipped, ready to go. Parking space, living quarters. Want responsible party to rent this place. Gage, 105 W. Clark. Cent. 3513.

BAKERY—FOR RENT; ADDISON-STREET. Closed on account of death. Inquire 7541 Addison-street.

Merchandise and Novelties.

MUST SACRIFICE AT ONCE—STATIONERY stock, also 6,200 books, music, art prints, and fixtures. 323 W. Madison.

Business Equipment.

Be the First to Own and Operate an Automatique Restaurant in your territory.

UNDER EXCLUSIVE FRANCHISE.

People all over the world enjoy eating AUTOMATIQUE. More than one hundred AUTOMATIQUES have operated successfully throughout Europe for the past 8 years. The first in the U. S. is now operating at 220 WEST 42D STREET, NEW YORK, and is proving a tremendous success.

Visit the AUTOMATIQUE and see for yourself.

To business men of Good Reputation, we are prepared to supply and install AUTOMATIQUE Food and Beverage Equipment under very attractive financial arrangements. This is a RARE OPPORTUNITY to establish a unique and profitable restaurant business. Our trained restaurant staff will teach you thoroughly how to operate an AUTOMATIQUE.

Write, Wire, Phone, or Call.

AUTOMATIQUE, INC.,
521 5TH AVE. NEW YORK CITY.
Telephone Murray Hill 2-6090.

GENUINE FORD PARTS—BINS AND TOOL equipment. Net wholesale inventory value $4,600, can be had for $2,500 cash. Address N E 241, Tribune.

STOCK OF GOODS AND FIXTURES—DRUG store, Hillsboro, Ill.; established location; for sale; can rent building. J. T. Bullington, Trustee in Bankruptcy, Hillsboro, Ill.

LOCKSMITH EQUIPMENT—LARGE STOCK for sale; bargain. 309 W. Juneau, Milwaukee, Wis.

BARBECUE MACHINE, GAS, AND ELECtric operator; cost over $200; can be had for $35. Pensacola 1773 after 6 p. m.

COMPLETE DELIC. FIXT. LIKE NEW—New elec. refrig.; also can be used by butcher shop; reasonable. Call Merr. 9373.

DENTAL OFFICE EQUIP. COMPLETE; good price for quick sale. Rog. Pk. 2477.

COFFEE ROASTING EQUIP., ROASTER, scales, mill, coffee; cheap. Oak. 0363.

WANTED—3 OR 5 TAVERN BOOTHS. FOR cash. Call Kenwood 9099.

10 COIN MACHINES—VERY LOW PRICE. Fairfax 3421.

DENTAL OFFICE AND EQUIPMENT—WILL sacr. due to ill health. Rand. 3577.

BAR-B-CUE MACHINE—USED ONLY FOUR days; very reasonable. Ardmore 2018.

Business Service.

PRIVATE INTERESTS WILL BUY OUTright or pay royalty or finance and handle the sale of any article of merit that offers quantity sales possibilities. ADDRESS N F 288. TRIBUNE.

COMPETENT ADVICE ON REORGANIZAtions or new projects by financial consultant. Blue sky and SEC approvals negotiated. Prospectus prepared. Low fee. Confidential. Carl O. Johnson, 203 S. Dearborn. Web. 1693.

WANTED—IDEAS AND SUGGESTIONS FOR the assembly, perfecting, manufacture, and merchandising of a satisfactory, very low priced safety razor. F. J. Callahan, 139 N. Clark-street. Central 4305. Open Sunday.

WANTED — MANUFACTURER TO MAKE and market safety device for automobiles. Do not answer unless interested. Address N C 279, Tribune.

NEW ITEM FOR ALERT MERCHANDISING. Patented, has world market, a necessity. Will consider royalty or ? ADDRESS N G 295. TRIBUNE.

— INVENTORS AND MANUFACTURERS — You are invited to send 25c for sample copy our monthly magazine, THE INVENTOR. Albert G. Burns, Blum Bldg., Chicago.

LET ME PUT "PUNCH" IN YOUR ADV. My exp. ideas are pulling for others. Let me help you get more business through agents, distrib., etc. Address B 69, Tribune.

DIES MANUFACTURING STAMPINGS WILL finance market metal items of merit. F. B. WILLIAMS COMPANY. 507 East Pershing-road.

MANUFACTURERS ATTENTION — TWO salesmen, farm territory, desire items for distribution. Box 341, Watseka, Ill.

CAN SELL OUTPUT AND CARRY ACCTS. for resp. mfrs., mail order mdse. Address N E 240, Tribune.

MFGRS. AGENT SEEKS ADDL. MERTORIous lines, suitable for aggressive direct selling crews. Address B 72, Tribune.

MAN TO PROMOTE AND HANDLE SALE of product. Excellent proposition. Address C 419, Tribune.

INVENTORS — RENT PRIVATE SHOP space with equipment by week or month. Manufacture, 1032 Fulton-st.

ADV. IN 250 PAPERS: 4 LINES $10: LIST free. Keator, Hartford Building, Chicago.

Wanted.

LIST YOUR BUSINESS.

HAVE BONA FIDE CLIENTS TO INVEST anywhere from $3,000 to $200,000 cash for all or part interest in est. going concerns. Only businesses that will bear close investigation are solicited. For dependable and confidential service backed by 25 years' experience see us. "A Nationally Known Organization."

The APPLE-COLE Company,
53 WEST JACKSON-BOULEVARD.

MIDDLE AGE MAN—GOOD SALES AND office experience, temp. disabled due to accident, has moderate capital and well equip. home office; purchase or invest in sales or mfg. agency. Distrib. or M. O. Write fully. Confidential. Address B 65, Tribune.

WILL BUY SILENT PARTNERSHIP IN any honest bus. where future prospects warrant. No rackets. No brokers. Write details, product, orders on hand, competition, etc. Confid. Address N C 280, Tribune.

WILL PURCH. ALL OR PART OF PROFIT. legitimate business up to $15,000. No rackets. References, full details. ADDRESS L M 370, TRIBUNE.

$1,000,000 AVAILABLE TO EXPAND established concern manufacturing successful product; long time, easy terms; square deal. Address C 416, Tribune.

— — — WANT TO SELL OUT? — — — We buy for CASH retail stocks of merchandise, city or country. Louis Goodman, 672 West Roosevelt-road, Canal 8625.

HAVE $3,000 TO $10,000 TO INVEST IN local or long distance hauling co. Give details. Address P D 297, Tribune.

CABINET SHOP—HIGH GRADE, SUITABLE for special furniture, etc.; must be estab., well located going business. Address C 418, Tribune.

FACTORIES WANTED—LIVE CITY OFFERS cash, strong banking to progressive concerns. Good shipping, labor, rentals and living. Address C 417, Tribune.

PRIVATE PARTY WANTS REPUTABLE mfg. bus., showing a profit. Must stand rigid invest. Address N C 278, Tribune.

DO YOU KNOW OF A PROFIT. BUSINESS to get into? Cash and serv. or buy. Give det. or disregard. Address B 101, Tribune.

— — — HOTEL LEASE WANTED — — — Have $5,000 cash. 60-100 rms. Owners only. Address E E 339, Tribune.

WILL INVEST SOME MONEY IN MANUfacture of items that can be sold for 5 or 10c. Address N D 459, Tribune.

GAS STATION AND GREASING PALACE—Have $2,000 to invest. State gallonage and products handled. Address N C 277. Tribune

— — — ACE BUSINESS SERVICE — — — "It's our business to sell your business." 82 W. WASHINGTON. FRA. 9247.

WANT ANY KIND OF BUSINESS TO SELL. Will give quick action. LaVelle & Stanley, 82 W. Washington, Dea. 2388.

PRINTING PLANT—WANTED—WHOLE OR part interest. Address N D 462, Tribune.

WANT DRUG LOC.—SUBURBS; SM. CAPItal; no brokers. Address C 429, Tribune.

WANT SMALL GOING MAIL ORDER BUS. Address E X 509, Tribune.

SELL YOUR BUSINESS — CONFIDENTIAL. HELEN THOMAS, DEARBORN 1047.

WANT GAS STATION—NORTH OR NORTHwest. Have cash. Sheldrake 1801.

WANT RESTAU., TAVERN—TO BE MOVED. Will pay good price. No dlrs. Del. 7773.

RMG. HSE. WANTED FOR CASH—LGE. OR small. Ralph H. Jackson, 77 W. Wash.

WANT DENTAL OFFICE OR EQUIP. OR location. Address B 53, Tribune.

PATENTS—PATENT ATTORNEYS.

INVENTORS—WRITE FOR NEW FREE BOOK, "Patent Guide for the Inventor," and "Record of Invention" form. No charge for preliminary information. Clarence A. O'Brien & Hyman Berman, Registered Patent Attorneys, 268-Z Adams Building, Washington, D. C.

PATENT ATTORNEY-ENGINEER—CONFIdential, reasonable, personal service. Evenings or Sunday by appointment. Write or call. Free advice. Heller, 127 N. Dearborn.

MILO B. STEVENS & CO., ESTAB. 1864. 100 N. LA SALLE-ST. PH. RAN. 5227. Consultation Free. Other office, Washington.

PATENT 2,079,967, VENTILATING SHUTter, for sale outright or on royalty basis. Address P A 66, Tribune.

PATENTS SECURED, FINANCED, AND marketed. Attorney Ehrlich, 64 W. Rand.

SCALES.

—SCALES SOLD AND REPAIRED—GUAR.— Columbia Scale Co., 2439 N. Crawford-av.

USED AUTOMOBILES FOR SALE.

The Sale Thousands of People Have Waited Months For!

P. C. Gartley Greatest Sale OF THE YEAR!

MY ANNUAL AUGUST USED CAR SALE

When I say this is my greatest sale of the year—I mean every word of that statement! The hundreds of my customers who purchased the supervalues of my 1936 August Used Car Sale can testify to the authenticity of my statement. And this year I am leaving no stone unturned to make this 1937 sale the most talked of in Cook county.

HERE'S HOW I PROVE THIS IS THE GREATEST SALE OF THE YEAR!

For conviction read this list:

TERRAPLANE—1932 4 door de luxe sedan. A brand new arrival to our used car stock. Used in a very careful conservative manner by the former owner—consequently it is a very clean automobile. Fine tires. [illegible] .$175

STUDEBAKER — ROCKNE — 1933 sport coupe. [illegible] .$175

OLDSMOBILE—1932 convertible cabriolet. [illegible] .$175

FORD—1931 sedan. [illegible] .$185

PONTIAC—1932 4 door sedan. [illegible] .$195

FORD—1936 V-8 Fordor de luxe sedan. [illegible]

1936 PLYMOUTH 2 dr. de l. sedan	$437
[illegible]	[illegible]
1932 AUBURN brougham	95
1931 BUICK sport coupe	135
1931 BUICK sedan	119
1931 PONTIAC 4 dr. de luxe sedan	149
1931 STUDEBAKER 4 door sedan	95
1931 OLDSMOBILE 2 door sedan	135
1930 DODGE sedan	95
1930 BUICK coupe	95
1929 OLDSMOBILE 2 door sedan	37

FORD STANDOUTS

1929 FORD Tudor sedan	$ 39
1930 FORD sport coupe	79
1930 FORD Tudor sedan	85
1930 FORD Fordor de luxe sedan	125
1931 FORD Tudor de luxe sedan	125
1932 FORD V-8 Tudor sedan	155
1932 FORD V-8 Fordor sedan	175
1933 FORD V-8 Tudor sedan	195
1933 FORD V-8 Fordor sedan	219
1934 FORD V-8 Tudor de luxe sedan	245
1934 FORD V-8 Fordor sedan	275
1934 FORD V-8 Victoria sedan, with radio and heater	285
1935 FORD V-8 de luxe coupe	319
1935 FORD V-8 Tudor sedan	319
1935 FORD V-8 Fordor sedan	335
1935 FORD V-8 convertible sedan	425
1935 FORD V-8 convertible coupe	369
1936 FORD V-8 Tudor sedan	395
1936 FORD V-8 Tudor de luxe sedan	425
1936 FORD V-8 Fordor sedan	419
1936 FORD V-8 Fordor touring sedan	479
1936 FORD V-8 convertible sedan: built-in radio and heater	539
1936 FORD V-8 de luxe Tudor touring sedan, with built-in trunk	429
1937 FORD V-8 de luxe club coupe: used only a few miles. Save	150
1937 FORD V-8 Tudor touring sedan; white wall tires, heater and built-in trunk. Save	150

AND OTHERS $25 AND UP.

Buy on My "Pay-as-You-Ride Plan"

I have my own financing department—my own credit man—to serve you. No embarrassing questions from "outsiders."

I GUARANTEE MY CARS 4,000 MILES, 4 MONTHS!

On a warranty, written so you can understand it.

FORD "ON MICHIGAN"

P. C. GARTLEY

2000 S. Michigan-av.

CALUMET 4880.

Open every evening until 9 o'clock. Open All Day Sunday.

AUBURNS

4 door de luxe sed., white wall tires, radio, heater; pass for new.....$465
'35 Salon, 4 door sedan.....$295
'35 Dual ratio, 2d series sedan.....$235
2247 SOUTH MICHIGAN. OPEN SUNDAY.

AUBURNS

'35 Supercharged Cabriolet.....$695
'35 Phaeton Sedan.....595
'35 6 whl. Sedan: trunk.....595
'33 Sedan. Only.....195
'30 Brougham. Bargain.....145
AUBURN-CORD DISTRIBUTOR, 2426 S. MICHIGAN. VIC. 9004

Auburn '35 Conv. Phaeton.

Brass. touring model; beautifully furnished; side mts., radio, leather upholstery. Sacrifice for $495. Car must be seen to be appreciated.
DIVERSEY MOTORS, 801 Diversey-parkway.

AUBURN '36 "6" SEDAN.

4 door; radio, heater; bargain. '35 convertible sedan; low mileage.....$495
JAMES LEVY MOTORS, 2257 SOUTH MICHIGAN.

AUBURN—1936 MOD. 852 CUSTOM; DUAL ratio sed.; side mts., radio, htr., trk...$695
STUDEBAKER DEALER, 6201 S. WESTERN.

AUSTIN—1932 SEDAN, $100. Braud Motors, 6519 S. Western. Pros. 7600.

BUICK—'37 5-PASS. SEDAN.....$795
'36... used, cost new $1,060, new car guar.
STUDEBAKER DEALER, 6201 S. WESTERN.

BUICK — 1936 CONVERTIBLE COUPE: fine condition; side mounts; white walls; private owner. Newcastle 3008.

BUICK—'31 67 SEDAN; GOOD PAINT; good... Gen. tires, new batt.; pri.Long.2836.

BUICK—'36 MODEL 41 4 DR. SED., TRUNK; A-1 cond.; $675. South Shore 7433.

BUICK—'30 SPORT COUPE. R. S. $5.25 down; $150; $5 down. 6640 S. Western.

BUICK—'37 40 2 DR. SED.; USED; RADIO, ... spt. lgt.; $845. 8143 Maryland. 3d.

BUICK—'37, 4 DR. 5 PASS. SED.: USED; 41 series; 6 mo. old; pri. party. Buc. 2654.

USED AUTOMOBILES FOR SALE.

PACKARD——EVANSTON

Large selection of low mileage used cars taken in trade from NORTH SHORE RESIDENTS on new Packards.

All makes and models—ranaging in price from $50 to $2,000.

Liberal allowance for your present car.

No Sales Tax

1936 Auburn 6 mod. 654 2 dr. sedan	$ 585
1936 Buick, mod. 90 touring sedan	1,050
1933 Cad. 16 cyl. spec. blt. conv. sed.	1,250
1936 Cadillac V-12 Fleetwood 7 sedan	1,850
1936 Chevrolet master tour. coupe	550
1936 Chevrolet 2 dr. tour. sedan	475
1936 Chevrolet business coupe	425
1933 Chrysler 6 5 pass. sedan	325
1936 De Soto tour. sedan, de luxe	675
1936 Dodge touring sedan	625
1935 Dodge sport coupe	450
1936 Ford touring coupe	475
1936 Ford business coupe	445
1935 Ford tudor sedan	365
1935 Ford 2 pass. coupe	325
1934 Ford sport coupe	295
1934 Lafayette 2 door sedan	275
1931 Lincoln 5 pass. sedan	195
1929 Lincoln 5 pass. sedan	95
1936 Nash Vict. coupe, mod. 3625	550
1936 Oldsmobile 8 2 dr. tour. sedan	675
1935 Olds. 6 2 dr. tour. sedan	500
1937 Packard 120 2 pass cpe.; used	950
1936 Packard 120 conv. coupe	850
1936 Packard 120 touring sedan	775
1936 Packard 120 club sedan	775
1936 Packard 120 5 pass. sedan	750
1936 Packard 120 2 pass. coupe	725
1935 Packard 12 cyl. 7 pass. sed.	1,275
1935 Packard Std. 1200 5 pass. sed.	1,095
1935 Packard 120 5 pass. sedan	595
1935 Packard 120 spt. cpe., s. mts.	550
1934 Packard super 8 5 pass. sedan	650
1934 Packard Std. 8 5 pass. sedan	625
1933 Packard super 8 5 pass. sedan	525
1933 Packard Std. 1001 sedan	500
1933 Packard Std. model 5 pass. cpe.	525
1932 Packard 901 5 pass. sedan	325
1932 Packard 900 5 pass. sedan	325
1929 Packard Std. 7 pass. sedan	100
1936 Pontiac 8 2 door sedan	595
1934 Pontiac 2 door sedan	400
1933 Pontiac 5 pass. sedan	300
1932 Willys sport coupe	150

Open Eves., Closed Sun.
1735 E. RAILROAD-AV., GRE. 7102. EVANSTON.
CHICAGO PHONE: HOLLYCOURT 2121.

Buick '37s and '36s

1937 used Buick 4 door model 8-41 de luxe touring sedan; built-in trunk, radio, heater, clock, etc.; sacrifice for $895. Also 1936 model 8-41 de luxe 4 door sedan; built-in trunk, radio, heater, clock; $645; your car down, bal. 12-24 mos. 90 day guar.
OPEN DAILY 9 A. M. TO 10 P. M.
State Auto Finance Corp., 3939 Washington-blvd.

Buick Sedan, Mod. 37-61 (used).....$1,095

Buick Sedan, Model 36-81.....$745
Buick Sedan, Model 36-61.....$745
Buick Sedan, Model 36-41.....$695
Buick Coach, Model 36-48.....$595
Buick Coupe, Model 36-46.....$595
Buick Sedan, Model 35-41.....$495
All with built-in trunks, some with radios.
CAPITOL FINANCE CORP. 20% down.
Open Sunday. 2235 Michigan.

BUICK '36 SEDAN, $645

De luxe "40" series touring sedan; built-in trunk, dual accessories, elec. clock, radio; original black finish. New it cost $1,170. Your car down, bal. 2 years; 90 day guar. Open evenings and Sunday; 2 min. from loop.
CENTURY FINANCE CORP., 850 JACKSON-BL.

BUICK 1937, ONLY $725

used; de luxe coupe. Also 1937 sedan, only $825. Exactly like brand new. Truly the outstanding bargains of the year. Also 1936 61 sedan and 1936 41 sedan at tremendous savings. We have the largest selection of Buicks in Chicago at prices that absolutely defy competition. Your car as down payment, balance up to 2 years.
U. S. AUTO FINANCE CO., 1340 W. 63D-ST. OPEN ALL DAY SUNDAY.

BUICK 1937 61 SEDAN

Used; 4 door de luxe; built-in trunk, dual eqpmt., side mts., other extras. Used very little. Tremendous savings. Terms arranged. Your car down, bal. 12-24 months.
M. & R. MOTOR SALES, 1350 N. CRAWFORD AT GRAND.

BUICK '34 SEDAN

De luxe 4 door model "41"; built-in trunk, many extras. A perfect car inside and out. Special, $125 down, balance 12-24 months. 7 day driving trial. See today.
INDEPENDENT MOTORS, DE SOTO DLR., 2700 MADISON.

BUICK '36 41 SEDAN.

Built-in trunk, radio, heater.....$695
'36 81 4 door sedan; radio, side mounts; a real bargain at only.....$795
'35 41 sedan; radio, heater.....$595
Open Sunday. 2247 Michigan.

BUICK 1937 DEMO.

De luxe 5 pass. small sedan, 6 wheels, white wall tires, radio, etc. Cost $1,223 a short time ago. Now specially priced at $995.
NORTHWEST AUTO. 3801 LAWRENCE.

BUICK—1936 81 4-DR. SEDAN; BUILT-IN trunk and radio; white-wall tires.....$795
Also '36 41 4-door trunk sedan.....$595
STUDEBAKER DEALER, 6201 S. WESTERN.

BUICK 1936 81 SEDAN.

4 DOOR; TRUNK, SIDE MOUNTS, RADIO. COST $1,750; NOW $875. TERMS, TRADE. FITZPATRICK, 7727 S. ASHLAND.

BUICK 4 DOOR SEDANS.

1929s — 1930s — 1931s. $80 to $175. ONLY $5 DOWN.
Est. 1890. Lawder Bros., 6900 Vincinnes-av.

BUICK—1937 80 C. USED CONVERTIBLE phateon; $400 discount.
Logan Square Buick. 2468 Milwaukee.

CADILLACS, 7 PASS.

1935 V-16 FLEETWOOD Body.....$1,495
1935 V-8 FISHER Body.....$895
Your car down payment; balance to suit.
LARRY O'ROURKE, INC. [EST. 23 YEARS] 945 WASHINGTON-BL. [2 min. Chgo. loop.]

CADILLAC '33 SEDAN

4 door, 8 cyl.; 6 w., white wall tires, radio, heater, black finish, low mileage. $525.
WEST SIDE BUICK SALES, 4666 WASHINGTON-BLVD.

CADILLAC—1931 V-16 FLEETWOOD CUSTOM 5 passenger coupe. Side mounts, practically new tires, original olive green finish. Driven very little. Only $225.
GROSSINGER MOTORS, 2658 LAWRENCE. LONG. 7883. SUN. 9102.

CADILLAC—1936 COUPE; OPERA SEATS, Radio, heater. Only.....$895
STUDEBAKER DEALER, 6201 S. WESTERN.

CADILLAC 1932, $325.

SPORT SEDAN; SIDE MTS.; RADIO. FITZPATRICK. 7727 S. ASHLAND.

Cadillac '31 7 P. Sed. S. Mts. 6445 S. WESTERN.

CADILLAC—'34 V-8 FLEETWOOD 7 PASS. sedan; radio; heater; many extras. Ideal undertaker. Rockwell 7937.

The Tribune does not knowingly accept automobile advertising which misrepresents the year of the car. If you wish to confirm the year model of a used car advertised in its columns, secure the serial number (which determines the year model) and telephone the Tribune, Superior 0100, Local 328, for verification.

USED AUTOMOBILES FOR SALE.

Cadillac La Salle SAVE

On 1937 Models (Used)

WE HAVE A CHOICE SELECTION AND VARIETY OF 1937 MODELS.

BUICKS
CHRYSLERS
DE SOTOS
OLDSMOBILES
PACKARDS
CADILLACS
LA SALLES

We Are Also Overstocked on:
Buicks
Chryslers
Dodges
Fords
Oldsmobiles
Lincolns
Packards
Pierce-Arrows
Plymouths
Pontiacs

YEARS—1931 TO 1936

ALL PRICED BELOW MARKET, FOR INSTANCE:

CADILLAC '35 Sedan.....$795
CHRYSLER '34 Airflow Sedan.....395
CHRYSLER '35 Airflow Sedan.....550
LINCOLN-ZEPHYR '36 Sedan.....795
OLDSMOBILE '34 Coupe.....275

MANY OTHERS

ALSO COMPLETE SELECTION OF: CADILLACS—LA SALLES

GENERAL MOTORS INSTALMENT PLAN
CADILLAC MOTOR CAR DIVISION
GENERAL MOTORS SALES CORP.

2258 S. Michigan-av. CALumet 4185
2015 E. 71st-st. PLAza 6600
5201 Broadway. LONgbeach 7000
4110 Milwaukee. KILdare 3775
4646 Washington-blvd. MANsfield 4646
820 Madison-st., Oak Pk. AUStin 6072
1810 Ridge-av., Evanston. ROG. 7100
108 N. 1st-av, Highland Pk. HOL. 6700
OPEN WEEK-DAY EVENINGS. CLOSED SUNDAY.

CADILLAC '32 SEDAN

4 dr., dual equipped, 6 whls., 2 mtd. forward, white wall tires, trunk rack, heater, clock, etc. Beautiful black finish. Exc. motor. Reduced to only.....$350
PACKARD, Open daily and evenings except Sunday. 1441 E. 75th-street. Phone Midway 7272.

— — CHEV. '36 COUPE, WONDERFUL — — condition throughout. Only $450. NORMAL MOTOR SALES. 6727 SOUTH STATE-ST.

CHEVROLETS.

1930 AND '31S, 4 DOORS AND 2 DOORS. $95 TO $150. ONLY $5 DOWN. Est. 1890. Lawder Bros., 6900 Vincinnes-av.

CHEVROLET—'36 TOURING SEDAN..$495 Another beautiful Evanston car at a bargain price. Closed Sunday. DODGE DLR., 1019 DAVIS-ST., EVANSTON. EVANSTON CARS ARE BETTER CARS.

Chev. '36 Trunk Sedan, $485.

Largest F. C. 2 dr. hyd. brakes, turret top, dual wipers; most economical model. CHEV. DLR., 1111 Chicago-av. in Evanston.

CHEVROLET—1936 DE LUXE TOWN SEDAN; like new; perfect condition; new 6 tube Motorola radio, h. w. heater, hydraulic brakes, safety glass. H. C. Shields, 1951 Cuyler-avenue. Phone Graceland 0324.

CHEVROLET—'32 DE LUXE COUPE; PERF. cond.; new G3 tires; compl. access. eqpd.; barg.; priv. H. BRAMSTEDT, 18445 Kedzie, Homewood, Ill.

Chevrolet '36 Sedan, $465.

2 door; turret top; A1 condition; terms. CHEVROLET DEALER, 2473 MILWAUKEE.

CHEVROLET—'33 COUPE OR 4 DOOR SEDAN in excellent condition; $85 down, balance to suit. 3512 ARCHER.

CHEVROLET — 1936 4 DOOR SEDAN; built-in trunk, etc.; $95 down, $25 monthly; trade. 3512 ARCHER.

CHEV.—1934 MASTER SPORT SED., $325. Priv. party; trunk and heater. Call Radcliffe 3202 Mon. before 5:30 p. m.

CHEV.—'36 MAST. TOUR. SED.; BUILT-IN trunk, radio, htrs.; many extras; like new. Sac.; need money; priv pty. Roc. 1246.

CHEV. — 1936 SEDAN, $485; BUILT-IN trunk; car like new; $95 down. BURKE PLYMOUTH, 6733 S. Western-av.

CHEVROLET — 1936 COACH; LIKE NEW, built-in trunk. Bargain.....$395 5043 BROADWAY. LON. 4682.

CHEV.—MASTER 4 DR. SED., LATE '35; like new, $425. Pri. pty. 2950 N. Natchez.

CHEV. — 1930 2-DOOR SEDAN; WIRE wheels. Bargain. $95. 6102 Blackstone.

CHEV.—'36 DE L. SED., TRUNK O. K., $535. CHEV. DLR., 1111 Chicago-av. in Evanston.

CHEVROLET—1929 SEDAN; GOODRICH tires; perf. cond. Priv. 6327 Drexel.

CHEV.—'37 MASTER DE L. SED.; USED; trunk; like new. Sac. Whitehall 8000.

CHEV.—'36 TOWN SED., BARG., $165 DN. WARNER MOTOR SALES, 3542 N. Clark.

CHEV.—1930 SEDAN, BARG.....$145 WARNER MOTOR SALES, 3542 N. Clark.

CHEV.—1936 4 DR. DE LUXE SEDAN, trunk, like new; priv. owner. Fair. 2947.

CHEVROLET '30 SED.—EX. COND., TIRES like new; need cash; priv.; $90. Cra. 1513.

CHEV.—'33 COACH; PER. TIRES, HEATER, fan, per. cond. $165. Pri. Ross. Van. 9567.

CHRYSLERS—1937 USED

Imperial 4 door tr. sed.; overdrive; dual equip.; $995. Royal 4 door tr. sed.; dual equip.; $775. Royal 2 door tr. sed.; radio and dual equip.; $765. 1936 Chrysler Airflow 4 door tr. sed.; overdrive; $995. 1936 Chrysler convertible sport coupe; radio, heater and overdrive; $695. All above cars carry new car guarantee.
BUNNIN MOTOR SALES, AUTHORIZED CHRYSLER DEALER, 815 Milwaukee. Mon. 0506.

CHRYSLER IMPERIAL

Current 1937 used de luxe touring sedan; built-in trunk, radio, heater, OVER DRIVE. Cost $1,530; like brand new and only $875. Your car down, bal. 2 years; 90 day guar. Open evenings till 10 p. m.; 2 min. from loop.
CENTURY FINANCE CORP., 850 JACKSON-BL.

Chrysler 1935 Airflow

De luxe 4 door Sedan; 6 pass.; jet black finish, trimmed in chrome and red; overdrive; an unusual car in perfect mechanical condition; $595.
AUBURN-CORD DISTRIBUTOR, 2426 S. MICHIGAN. VIC. 9004

Chrysler 6 Coupe, 1937—$745

Special color; used; white wall tires; fender skirts, radio, overdrive. Pass for new. CAPITOL FINANCE CORP. 20% down. Open Sunday. 2235 Michigan.

Chrysler '37 Sedan

Royal de luxe; used; overdrive, built-in trunk, radio, new car guarantee. Only $795. Terms to suit. Open all day Sunday. U. S. AUTO FINANCE CO., 1340 W. 63D-ST.

Chrysler '36 Airflow, $895.

This sedan is finished in a beautiful polo green. Overdrive heater, and other extras. BERNARD & LEE, 1033 Chicago-av., Evanston. Univ. 2127.

CHRYSLER — 1937 AIRFLOW 4 DOOR touring sedan; used 3 mos. Built-in radio, electric clock, overdrive; Lifeguard tubes. Cost over $1,750. Sacrifice $1,375; no dealers. Independence 0132.

CHRYSLER—6, AIR STREAM DE LUXE 1936 4 door sedan; built-in trunk, fully equipped with all extras. Very low mileage. M. Sommers, Belmont Hotel, 411 Belmont.

CHRYSLER—'32 COUPE; LIKE BR. NEW; side mts., new tires; wond. cond.; sac. today; give time. 1527 E. 65th-pl. Dor. 1155.

CHRYSLER—'31 6 CYL. RUMBLE SEAT coupe; side mts.; perf. thruout. Sac. $150. No dealers. 2804 N. Sawyer. Spauld. 2428.

CHRYSLER—'35 TOURING SEDAN. BUILT-in trunk, radio, heater. Perfect.....$485 VESELY BROS. 3813-21 OGDEN-AV.

CHRYSLER—'30 SPORT COUPE; A-1 COND. $145. Bennett Motors, 1139 N. Clark-st.

CHRYSLER—1930-70 ROADSTER, LOTS OF auto for only $77. 5948 Broadway.

CORD—1937 USED CUSTOM CONVERTIBLE sedan phaeton; fully equipped; white wall tires; radio, heater; over $300 in extras. The sportiest looking car in town. Has very little mileage. Will guarantee same as brand new. Cost originally over $3,500. Must sell today—$1,375. STUDEBAKER. 2424 MILWAUKEE.

CORD—FRONT DRIVE SEDAN, 1936 MODel. Slightly used by original owner now leaving the city. Looks and condition same as new. Cost $2,300. Will sell for $1,000. Mills, Rm. 1546, 120 S. La Salle-street.

USED AUTOMOBILES FOR SALE.

Factory Orders Are "To Sell"

We Are Overstocked NEED ROOM!

No Reasonable Offer Refused

'37 FORD, Model 85 club sedan [used], wh. wall tires, loads of extras. Save.....$200
'35 CHEV. Mstr. de l. 5 p. sed.; knee action, turret top, black finish.....$365
'36 CHEV. Mstr. de l. 4 dr. sed.; knee action, turret top, de l. mohair upholstery.....$495
'36 PLYMOUTH 4 dr. de l. touring sedan; trunk, de l. mohair upholstery.....$425
'36 PONTIAC 4 dr. spt. sed.; trunk comp., knee action, turret top.....$495
'36 PLYMOUTH de l. coupe; dual eqpt., gunmetal finish; pass for new car.....$465
'35 DODGE sed.; 5 p., de l., air whls.....$445
'34 NASH de l. tour. 6 cyl. sed.; trunk.....$365
'35 PLYMOUTH de l. sed.; 5 pass., gunmetal air wheels, dual equipped.....$395
'36 CHEV. tn. sed.; trunk, dual equipt.....$485
'34 PLYMOUTH de l. PE sed.; fully eq.....$295
'35 CHEV. 4 dr. sed.; recond. thruout.....$365
'34 CHEV. de l. 4 dr. spt. sed.; used 20 months.....$385
'36 CHEV. de l. sed.; kn. act., like new.....$495
'35 LA SALLE de l. conv. spt. coupe; side mounts, radio, heater; bargain at.....$645
'33 PLYMOUTH 2d Series PD 5 sedan.....$295
'32 PONTIAC de l. cpe.; air wheels; car looks and runs like new.....$235
'34 CHEV. de l. spt. cpe.; refin.-recon.....$295
'33 GRAHAM 4 d. de l. sed.; runs lk. nw.....$195
'37 CHEV. de l. bus. coupe; radio, clock, heater, full dual eqpt.; used; originally $860; our price.....$675
'37 BUICK de l. spt. sed.; model 41; white side wall tires, de luxe equipt., used.....$925
'34 CADILLAC 20 de l. town sedan; white wall tires, radio, heater, trunk.....$595
'36 CHEV. de l. sport cpe.; knee action.....$485
'31 CADILLAC V16 de l. 7 p. sed.; radio, 6 pract. new white sidewall tires; chauffeur driven; orig. paint like new; orig. cost $8,600; our price now.....$165
'30 CHEV. sedan; 4 door; A1 condition.....$ 85
'30 CHRYSLER 77 sed.; 4 dr. de l.; 6 wire wheels.....$135
'31 FORD de l. spt. rdstr.; sd. mts., r. s.....$135
'34 CHEV. de l. sed.; knee act., 5 pass.....$295
'36 OLDS de l. 4 door tour. sed.; 6 cyl., trunk.....$595
'30 ESSEX 5 pass. sed.; runs like new.....$ 40
'30 OLDS. Viking sed.; 4 dr. de l.....$ 45
'29 BUICK lt. 6 sed.; runs very good.....$ 45
'30 CHEV. coach; in perfect condition.....$ 80
'33 CHEV. Mstr. 4 door sedan.....$275
'30 PLYMOUTH 4 dr. sed.; prac. new trs.....$75

50 More to Pick From. Your Old Car in Trade. Terms as Low as $10 Down.

C. PETERSEN MICHIGAN AVENUE CHEVROLET

Look for the Big Neon Sign. Walk Upstairs—Save Money. Our Only Used Car Dept.

2-3-4-5 S. MICHIGAN

Open Eves. and Sunday.

NASH-PLY.-FORD-DODGE-CHEV. — LOWEST prices at 7636 Stony Island-avenue.

CORD

A number of 1937 demonstrators and display cars at a SUBSTANTIAL REDUCTION in price. A variety of models and colors. This is your opportunity to own America's outstanding car at the price of a new medium priced car. Liberal trade-in allowance.
Cord Distributor, 2401 S. Michigan. TEL. VICT. 1200.

De Soto '37 Sedan, $785

Used. You would say it is like a brand new car; hasn't a blemish; overdrive, radio. Truly an unbeatable bargain. Terms. U S. AUTO FINANCE CO., 1340 W. 63D-ST. OPEN ALL DAY SUNDAY.

De Soto 6 Sedan, 1937—$795.

4 door used; trunk; fully equipped, like new. 20% Down. 2235 Michigan.

DE SOTO—1936 AIRFLOW SEDAN; RADIO; like new throughout. Can be had at a sacrifice price. Chrysler-Plymouth Dealer. 5948 BROADWAY.

DE SOTO — SEDAN; BY PRI. PARTY; beaut. 36 black custom model. Fully equipped; radio, heater, etc. $650. Bri. 4338.

DE SOTO—'33 SED.; GOOD TIRES; NEW battery; ex. cond. $295. Priv. Lak. V. 4247.

DE SOTO—1936 TOUR. SED.; OVERD. $695 SUNNYSIDE MOTORS, 4511 Lincoln-av.

DE SOTO—'30 4 DR. SED., FULL PR., $65 MID CITY CHEVROLET, 1147 JACKSON.

DODGE 7 PASS., $675

1936 4 door touring sedan; 6 wheels, side mounts, built-in trunk, dual equipment, heater; sacrifice $675. Your car down, balance 12-24 months; 90 day guarantee.
OPEN DAILY 9 A. M. TO 10 P. M. OPEN ALL DAY SUNDAY.
State Auto Finance Corp., 3939 Washington-blvd.

DODGE 1937, $695

De luxe touring sedan; used; built-in trunk; dual access; radio; opal green. Like new. And 1936 touring sedan, trunk, radio, $495. Your car down, bal. 2 years; 90 day guar. Open evenings and Sunday; 2 min. from loop.
CENTURY FINANCE CORP., 850 JACKSON-BL.

DODGE 1937, $695

5 pass. de luxe touring sedan; used; built-in trunk, all dual equip. Original cost $905; just like brand new. Sacrifice, $695; your car down, bal. 12-24 months, 90 day guar.
OPEN DAILY 9 A. M. TO 10 P. M.
State Auto Finance Corp., 3939 Washington-blvd.

— — DODGE 1936 TOURING SEDAN — — Beautiful original black finish. SPECIAL TODAY ONLY $545.
AT KROLL'S
DODGE-PLYMOUTH DEALER. USED CAR LOT. 7215 S. HALSTED.

DODGE—1937 4-DR. DE L. SEDAN; USED; trunk, dual equip., radio, heater.....$745
1936 4-door sedan. Trunk, heater.....$545
STUDEBAKER DEALER, 6201 S. WESTERN.

DODGES.

'35 4-door Sedan. Radio, heater. Bargain. '34 4-door Sedan. Radio, heater. $395. Est. 1890. Lawder Bros., 6900 Vincinnes-av.

DODGE 1936 DE LUXE TOURING SEDAN Custom built in trunk, radio, heater, etc. Very low mileage. Finish and mechanically like new. Reduced to $645. Ph. Sag. 1400. AJAX-OLDS. 7800 Stony Island.

Dodge 1936 Touring Sedan.

Very low mileage and excellent car at this price, $595. ABBOTT PACKARD, 3539 N. ASHLAND.

DODGE—'36 4 DOOR SEDAN; FINISH, IN black; trunk, etc.; perfect in every detail; exceptionally low mileage; $590. Your car down, balance 18 months. Montgomery, Ford Dealer, 2300 Madison-st.

DODGE—'36 4 DOOR SEDAN. Dual equip. Fully guar. A complete car priced at only $575. McFADDEN MOTOR SALES, 2810 MADISON.

DODGE—'36 DE LUXE COUPE. Rumble seat. A beautiful job at a great bargain. Fully guar., $565. McFADDEN DODGE DLR., 2810 MADISON.

DODGE—LATEST '36 4 DR. TOURING SEdan. Fully equipped with radio; cost $1,070. Take $535. Terms or trade. Dealer. 1252 S. KOLIN.

DODGE—'37 COUPE; USED DUAL EQPT., heater, like new. Special paint. Bargain. $665. 6811 S. Halsted-street.

DODGE—1936 DE LUXE TOURING SEDAN; radio, hot water heater, fan, seat covers, low mileage; priv. par.; reas. Est. 0870.

— — DODGE—'36 2 DR. TOUR. SEDAN — — $545. RAY TITUS. 5710 BROADWAY.

DODGE—'35 DE LUXE SED.; A-1 COND.; $375. Bennett Motors, 1139 N. Clark-st.

DUESENBERG

'33 sport 4 door Sedan. Special Weyman all-metal body. 6 chrome wheels. Like a new car in every respect. Priced to attract discriminating buyers. $1,995. Also late model Durham Sedan. $695.
AUBURN AUTO SALES CORP., 2426 S. MICHIGAN. VIC. 9004

— DUESENBERG PRESIDENT MODEL J. — SEDAN DE LUXE. JUDKINS CUSTOM BODY. CLOSING OUT: $15,000 CAR—$1,650. ARTHUR BUXTON, 1132 DIVERSEY-BLVD. SEE CAR MONDAY.

DUESENBERG — PHAETON, CURRENT model; like new throughout. Phone State 0860 Saturday, 9 till noon or Mon., 9 to 4.

DUESENBERG RACING CAR—STRAIGHT 8 motor; will sell or trade. Braud Motor Sales, 6718 S. Western. Prospect 9500.

FORD—1936 TUDOR TRUNK.....$450 SLUMBRICK FORD SALES, 1711 W. 95TH.

USED AUTOMOBILES FOR SALE.

PRICES SLASHED at Glenn Holmes

August Sale Extended ONE MORE WEEK

These Low Prices Effective Only a Few More Days

We don't often have a used car sale—but when we do it's a REAL SALE, with REAL REDUCTIONS IN PRICES!

75 SPECIALS TO CHOOSE FROM.

SEE THESE TODAY

1937 FORD Tudor, used	$545
1936 LINCOLN-ZEPHYR, radio	$845
1936 FORD Conv. Sedan, Vogue tires	$565
1936 AUBURN Sedan	$525
1936 FORD de luxe Tudor touring	$495
1935 OLDS. 4 door sedan	$525
1935 FORD de luxe Fordor sed., trk.	$395
1935 FORD Cabriolet; radio	$445
1935 FORD de luxe Sedan	$350
1935 FORD Tudor Sedan	$315
1934 FORD Tudor Sedan	$275
1934 GRAHAM Coupe; supercharger	$445
1934 LA SALLE Cabriolet; radio	$595
1934 PONTIAC 4 door sedan	$395
1933 STUDEBAKER 4 door sedan	$345
1933 FORD Tudor Sedan	$245
1931 CHEVROLET Coach	$150
1931 FORD Tudor Sedan	$150
1930 CHRYSLER Coupe	$100
1929 FORD Fordor Sedan	$ 75

All R. & G. cars are covered with a written guarantee and backed by our long time reputation for square dealing in this community.

Come soon and start "DRIVING A BARGAIN." LOW DOWN PAYMENT, EASY TERMS, TRADES ACCEPTED.

30 W. Lake-st.
7445 Stony Island
FREE PARKING. OPEN EVENINGS.

SPORT PHAETON.

Ford 1936 de luxe open car, perfect condition. $495. Call Wilmette 2906.

FORD 1936 CONV. SEDAN.

Latest model; built-in trunk, radio, heater, white wall tires, electric clock. A very low mileage car that cannot be told from new. $145 down, bal. 12-24 months, 7 day dr. trial. INDEPENDENT MOTORS, DE SOTO DLR., 2700 MADISON.

FORD '32 4 CYL., $225

A positive beauty, this 5 pass. tudor sedan. Not many in Chicago as fine as this particular car. See Car Monday.
FELZ, 907 Diversey-blvd.

— — — FORD 1936 TUDOR — — — Sedan. Upholstery and finish like brand new. Many others. NORMAL MOTOR SALES. 6727 SOUTH STATE-ST.

FORD—1935 TOURING SEDAN.....$375 $25 or your car down; $20 per month. STATE LICENSE FREE. GROSSINGER MOTORS, 2658 LAWRENCE. LONG. 7883. SUN. 9102.

FORD 1936 FORDOR.

Trunk, flexible wheel, radio, heater, spotlight, seat covers; very low mileage; $175 down. McFARLAND-KEENAN, 7647 South Halsted.

FORD—'31 SPORT ROADSTER.....$125 $10 or your car down; $10 per month. STATE LICENSE FREE. GROSSINGER MOTORS, 2658 LAWRENCE. LONG. 7883. SUN. 9102.

Ford 1935 Cabriolet, $435.

Beautiful dark blue finish; chrome wheels, white wall tires; clean as new; fully guar. SNOW BROS. AUTH. FORD DLRS. 23 YRS. 1027 SOUTH-BOULEVARD, OAK PARK.

FORD—'34 DE LUXE SEDAN.....$295 Another beautiful Evanston car at a bargain price. Closed Sunday. DODGE DLR., 1019 DAVIS-ST., EVANSTON. EVANSTON CARS ARE BETTER CARS.

FORD—VERY LATE 1937 DE L. TUDOR; used; driven very little; mohair uphlstry.; 85 h. p.; in exceptional cond. throughout. Must sell at once; $475 or best offer. Consider trade or terms. 661 E. 71ST-STREET. TRIANGLE 9177.

FORD—1937 TUDOR; USED VERY LITTLE. Looks, runs like new. A beauty.....$495 STUDEBAKER DEALER, 6201 S. WESTERN.

FORD — 1935 4-DOOR SEDAN, A GOOD clean one. Guaranteed. Reas. Many others. NORMAL MOTOR SALES. 6727 SOUTH STATE-ST.

Ford Late '36 Conv. Sedan.

Built-in trunk, white wall tires, radio, heater; many extras; wonderful buy. Private owner, J. E. Cornell, Hyde Park 8304.

FORD 1936 SEDAN, $475.

Tudor; radio; perfect condition; terms. CHEVROLET DEALER, 2508 MILWAUKEE.

FORD—'35 TUDOR; IN GOOD MECH. cond.; safety lane tested and priced to sell quick; $325; small down payment; cash or trade; bal. to suit. 3512 ARCHER.

FORD—1935 DE LUXE SPORT COUPE; black; rumble seat; used little; several extras. Will sacrifice for immediate sale. Can arrange terms. 1647 S. Pulaski-rd.

Ford '36 Roadster. Like New.

6445 S. WESTERN.

FORD—'37 2 DOOR SEDAN; USED; BIG discount. Also '36 4 dr. sedan; looks, runs A1; $445; also '35 4 dr. trunk sedan, radio, htr., etc.; only $385. 6811 S. Halsted.

— — FORD—1936 TUDOR SEDAN — — $425. RAY TITUS. 5710 BROADWAY.

— — — FORD 1935 COUPE, $345 — — — Beautiful condition throughout. Est. 1890. Lawder Bros., 6900 Vincinnes-av.

FORD—1935 DE LUXE TOURING SEDAN. Low mileage. Extras. $90 down. J. J. McCarron, 1132 N. Damen-avenue.

FORD—1937 DE LUXE SEDAN USED PRIvate party; will trade for cash and cheap used car or sell. 2558 Cullom-ave.

FORD—1937 COUPE, USED 4 MONTHS old. Same as new car, $485. Must have cash acct. illness. 3822 N. Sacramento-ave.

FORD—1936 TUDOR SEDAN, USED VERY little. Like brand new. $495. SCHEFFLER PONTIAC, 5815 W. North-av.

— FORDS—1929'S, 5 TO PICK FROM. — $35 UP. J. J. WRIGHT, 7701 STONY ISLAND-AV.

FORD—1935 FORDOR SEDAN; A1 COND. thruout. Will sacrifice for $365. Terms. Montgomery, Ford Dealer, 2300 Madison-st.

FORD—'36 5 PASS. SEDAN; LIKE NEW car. Special $440. Your car down; terms. Montgomery, Ford Dealer, 2300 Madison-st.

FORD—1930 FORDOR SEDAN; H. W. HTR. Practically new tires. $80. 7116 Constance. Powers, after 5 p. m. But. 1141.

FORD—'31 RDSTR.; NEW MOTOR, SIDE mts., trunk rack; priv. party; $100. W. WHITING, Nevada 3137.

FORD—'36 4 DR. DE L. TRUNK SED. blue finish, radio. Sac. $475. Avenue 1419.

FORD—'30 TUDOR AND COUPE; ALL SET to go cheap. 3039 Sheffield-avenue.

FORD—'32 COUPE; LOW MIL.; ORIG. FINish; like new. $195. 1520 N. Halsted.

FORD—COUPE, '31; NEW PAINT; TIRES like new; exc. run. cond.; owner. Kil. 6517.

FORD—1928 COUPE, MODEL A. GOOD motor. $25. 1431 N. Maplewood-avenue.

— FORD—WANT A FORD?—C. ZEPP — 2950 LAWRENCE.

FORD—'36 5 PASS. COACH, $300; PLENTY of extras. 6415 Champlain-avenue.

FORD—1935 TUDOR SEDAN, PERFECT condition. Radio. $345. 1035 No. Mason.

FORD—1930 SPT. CPE.; GOOD TIRES. 1ST apt. 256 Washington-blvd., Oak Park.

FORD—'30 4 DR. SEDAN.....$125 FORD DEALER. 5133 IRVING PARK.

FORD—1935 TOURING SEDAN.....$345 SUNNYSIDE MOTORS, 4511 Lincoln-av.

FORD—1934 SEDAN.....$295 SUNNYSIDE MOTORS, 4511 Lincoln-av.

FORD—'35 COUPE, LOW MILEAGE. EXcept. care; private; reasonable. Dre. 2125.

FORD—1934 FORDOR DE LUXE SEDAN perf. condition. $295. 5632 Wentworth.

FORDS—1930 DE LUXE 4 DOOR SED.; AS new; 1929 coupe, R. S., chp. 2214 S.Damen

FORD—'36 TOUR. SED., LIKE NEW..$445 MID CITY CHEVROLET. 1147 JACKSON.

FORD—'35 TUDOR 5 PASS.....$350 HARBOR MOTOR CO., 79th and Vernon-av.

FORD—1936 SEDAN.....$145 DOWN MANY OTHERS. 5133 IRVING PARK.

FORD—DE L. TUDOR SED. '37; USED; W. w. tires, rad.; barg. Shel. 2636 or Cen.9352.

USED AUTOMOBILES FOR SALE.

PACKARD——CHICAGO

Reduces Prices

Best values in our history.

Once more PACKARD reduces prices on the finest selection of used cars. A visit to our showroom will convince you of the statement. Real savings from $50 up.

A Safe Place to Buy a Used Car

24th and Michigan

'36 Buick model 61 4 dr. trg. sed.	$ 750
'33 Buick Victoria coupe	350
'32 Cadillac conv. cpe.; very clean	425
'32 Cadillac phaeton; side mts.	375
'35 Chevrolet Master 2-door sedan	425
'34 Chrysler 4-door sedan	395
'33 Chrysler 4-door sedan	325
'35 Dodge 2-door trunk sedan	450
'36 DeSoto de luxe touring sedan	625
'35 DeSoto 2-door trunk sedan	495
'29 Duesenberg for. sed.; mod. 1-K	895
'36 Ford de luxe Tudor sedan	450
'36 Ford de luxe business coupe	450
'34 Ford de luxe Tudor	285
'36 Hudson 8 5-pass sedan	595
'35 Hudson conv. coupe	450
'36 Lafayette 2-dr. trunk sed.	350
'36 LaSalle tour. sed. f. w. extras	785
'33 LaSalle conv. coupe	525
'33 Olds 6 cyl. tour. sedan	335
'36 Packard mod. 1400 Std. 8 5 sd.	1,550
'36 Packard 120 B touring sedan	800
'36 Packard 120 B 4-door 5 sed.	800
'36 Packard 120 B 2-dr. trk. sed.	800
'36 Packard 120 B bus. cp.; extras	750
'35 Packard mod. 1202 std. 8 7 sed.	1,150
'35 Packard mod. 1203 sup. 8 5 sed.	1,150
'35 Packard 120 2-dr. trunk sed.	625
'35 Packard 120 touring sedan	625
'34 Pack'd mod. 1102 std. 8 7 limo.	675
'34 Packard mod. 1100 std. 8 5 sed.	695
'32 Packard 902 phaeton; s. mts.	350
'35 Pontiac 8 4-dr. 5 sedan	495
'35 Studebaker 4-dr. trunk sedan	495

Any make of car taken in trade. Packard offers new Finance Rates.

PACKARD-CHICAGO
Open Daily and Evenings Except Sunday.
24th and Michigan. Phone Calumet 7413.

EMIL DENEMARK, INC.

Buick '36 90 7 p. tr. sed., 6 st.w., r., ht.$1,095
Buick '36 81 5 p. tr. sed., 6 st. wh., ht.$850
Buick '36 68 2 d. 5 p. tr. sd., 5 s.w., r.h.$765
Buick '35 90 7 p. sedan, 6 stl. whls.....$795
Buick '35 57 5 p. sed., 6 stl. whls., ht.$595
Buick '35 91 5 p. cl. sed., 6 st. whls., ht.$795
Buick '35 48 2 d. 5 p. tr. sd., 5 st.w., ht.$525
Buick '35 41 5 p. cl. sed., 6 st. wh., ht.$545
Buick '34 61 5 p. cl. sed., 6 st. w., r., ht.$575
Buick '33 90 7 p. sed., 6 stl. whls., htr.$475
Buick '33 67 5 pass. sedan, 6 w. w.....$375
Buick '31 87 5 pass. sedan, 6 w. w.....$195
Cadillac '36 5 p. tr. sed., 5 st. wh., r.$1,095
Cadillac '31 7 pass. sedan, 6 w. w.....$195
Packard '36 5 p. tr. sd. 120, r. ht., 5 s.w.$795
Plymouth '36 5 p. tr. sed., 5 st. whls.....$585
Plymouth '35 2 p. coupe, 5 stl. whls.....$445
Pontiac '34 5 p. sed., 6 w. w., r., ht.....$465
Pontiac '34 2 dr. 5 p. sed., 5 w. w.....$415
SALES TAX INCLUDED.
Open Evenings. Closed Sundays.
3860 Ogden-avenue. Crawford 4100.

FORD '36 SEDAN, $395

4 dr. sedan; like brand new; genuine 1936. Truly an unbeatable bargain. Terms to suit. U. S. AUTO FINANCE CO. 1340 W. 63D. CORNER LOOMIS. OPEN ALL DAY SUNDAY.

FRANKLIN '32 AIRMAN.

Equipped, radio, double heater. Appearance like brand new. 5 pass. sedan. Only $395. Open Sunday. 2247 Michigan

FRANKLIN—1930 7 PASS. SEDAN. EXCEPtionally clean and good mechanically. Special reduced to only.....$125 STERNBERG-PONTIAC, 6035 Cottage Grove.

GRAHAM 1937 SEDAN

4 door touring sedan. Used. Very low mileage. Quick sale, $675. Terms. Car Service, Inc., 1911 Indiana-av. Cal. 4620.

GRAHAM '36 LIGHT 6

2 door touring sedan; heater, defroster; Economy Champion; $565. BIRD-SYKES. 2215 MICHIGAN-AV.

Graham '35 Supercharged

4 door sedan; black finish; $545. BIRD-SYKES. 2215 MICHIGAN.

GRAHAM—1929 SEDAN; MODEL NO. 610. Looks and runs like new; 6 excel. tires. Sacr. for $85. 7431 Paxton, 3d. Sag. 2282.

GRAHAM—'37; USED; SUPERCHARGER, 4-dr. sed., trunk. Must sell due to financial difficulty; $975; tms. 1124 W. 104th-place.

HUDSON 1937, $775

6 cyl. tour. sedan; used; built-in trunk, radio, heater. Orig. cost $1,385. Like new. And '36 touring sedan; elec. shift.....$545 Your car down, bal. 2 years; 90 day guar. Open evenings and Sunday; 2 min. from loop.
CENTURY FINANCE CORP., 850 JACKSON-BL.

Hudson '35 4 Dr. Trk. 6, $385

A very nice car for the family; terms. Everything good; tires, paint, mech. perf. FORD DEALER. 4918-36 BROADWAY.

Hudson '34 4 Dr. Sed., $355.

$75 down, $20 per month. 3921 NORTH CICERO.

HUDSON—'36 TOURING SEDAN.....$595 5701 BROADWAY BUICK.

HUP.—8, 1929, RADIO, HEATER; BEST cash offer. Call Fairfax 4551.

LA FAYETTE—'35 4 DOOR. De luxe sedan. Dual equipment. Guaranteed; $395. McFADDEN DODGE DRL., 2810 MADISON.

La Salle '33 4 Dr. Sedan

Dual equipped with horns, 2 wheels mounted forward, trunk rack, clock, etc. You'll want the one reduced to.....$350
PACKARD, Open daily and evenings except Sunday. 1441 E. 75th-street. Phone Midway 7272.

La Salle '37 Convertible

Sedan, used; radio, heater, white side wall tires. Very low mileage. Car cannot be told from new.....$1,395
AUBURN AUTO SALES CORP., 2426 S. MICHIGAN. VIC. 9004

LA SALLE 1932 SEDAN.

7 PASS. SEDAN; SIDE MTS., RADIO. FITZPATRICK. 7727 S. ASHLAND.

LA SALLE—'35 4 DR. SED. WITH TRUNK; pract. new; wht. wall tires, radio, htr. Exc. cond.; by orig. priv. owner. Shel. 5380.

LA SALLE—'31 CONV. COUPE; LIKE NEW; reas. Garage, 5235 Cottage Grove.

Lin-Zephyr '37 Sedan

Beautiful dawn gray, 4 door sedan, used; Bedford cord upholstery. Equipped with special Philco radio, de luxe heater, white wall tires and special de luxe chrome wheel rings. An outstanding quality car for the exacting motorist. Very low mileage. Executive's car. Price, $1,075. No trade accepted. Call W. F. HAEGER.
LITSINGER MOTOR CO., 925 W. Jackson-blvd.
HAYMARKET 6565. VILLAGE 8258.

LINCOLN ZEPHYR 1936

4 door de luxe sedan; built-in radio, trunk, and many other extras; white side wall tires, pearl gray finish; like new throughout; very low mileage; cost new $1,534; our price, $895. Terms and trade.
RAY TENNES MOTOR CO., Authorized Ford-Lincoln Zephyr Dealer. 2451 N. SACRAMENTO.

LINCOLN 1936 5 P. SEDAN.

Radio, side mounts, whitewall tires, a beautiful car, like new in every respect. Must sacrifice. Braud Motors, 6718 S. Western. Pros. 9500.

LINCOLN ZEPHYR '36

4 dr. sedan. This is an unusual buy at $735. AUBURN AUTO SALES CORP., 2426 S. MICHIGAN. VIC. 9004

LINCOLN-ZEPHYR—'37; USED; '36...DISC. '37 4 door sedan; used.....Discount '36 4 door sedan; radio, heater.....$875 LINCOLN DEALER. 2825 SHEFFIELD.

Lincoln '35 Cpe. Like New.

6445 SOUTH WESTERN.

LINCOLN SEDAN—1931 7 PASSENGER; bargain; upholstery in splendid condition; practically new. Car can be seen at Sovereign garage, 6127 N. Broadway.

LINCOLN—1933 CUSTOM DE LUXE SPORT sedan; radio, heater equipped; low mileage; $495; 90 day guarantee. 3910 Ogden-avenue.

LINCOLN ZEPHYR—1937, USED; WILL sacrifice for quick sale. Plaza 1194.

LINCOLN—'32 SEDAN 7-PASS.; RAD. HTR., spot lt.; sacr.; priv. Whitehall 7405.

Minerva Convertible Sport.

Late model 5 passenger, 8 cylinder motor, custom built body by Rolston, only car of this type and quality in middle west. A1 plus condition. Private owner. See Scotty McGlone, Minerva Service, 50 E. Delaware-place. Superior 5069.

NASH—'34 SED.; A-1 COND.; LOW MILEage; reasonable. Ravenswood 5149.

NASH—CONV. CPE. '32 MODEL 1071; perf. cond.; reas. Ferrar, Graceland 5679.

USED AUTOMOBILES FOR SALE.

LITSINGER'S

657 Diversey-pkwy.

WE HAVE SOLD OVER 30,000 NEW FORDS [CARS AND TRUCKS.]

70,000 USED CARS
10,000 USED TRUCKS

'36 Ford Tudor Sedan	$385
'36 Ford Fordr. Sed. Trk.	495
'35 Ford De L. Tud. Sed.	310
'34 Plym. 4 Dr. Sedan	375
'32 Plymouth Coupe	135
'34 Ford Tudor Sedan	265
'33 Ford De L. Tud. Sed.	215
'34 Chev. Coach; only	275
'33 Chev. 2 Dr. Sed. Rad.	235

100 OTHER BARGAINS

WE PLEDGE "You Must Be Satisfied"

LITSINGER'S [17 Years a Ford Dealer.]

Edward R. Litsinger, CHAIRMAN.
Fred G. Litsinger, PRESIDENT.
925 JACKSON-BLVD.
Open Every Day—All Night.

PRICES GOING UP SEE THESE CARS TODAY

'37 Dodge touring sedan, used.....$695
'37 Plymouth touring sedan, used; radio 625
'37 Chrysler touring sedan, used; radio.. 795
'37 De Soto conv. coupe, used..... 795
'37 Chev. 4 door sedan, used..... 595
'36 De Soto Airflow 4 dr. sed.; trunk.... 695
'36 De Soto Airstream sed.; black finish 595
'36 Chev. touring sedan; fully equip... 465
'36 Plymouth touring sedan; extras.... 485
'36 Buick touring sedan; heater..... 645
'36 Olds touring coupe; dual equipped.. 545
'36 Ford touring coupe; radio..... 445
'35 Plymouth touring sedan; radio..... 395
'35 Dodge touring coupe; extras..... 395
'35 Ford Tudor sedan; like new..... 295
. . 200 OTHER REPOSSESSED CARS . .
Your car down; bal. 12-24 mo.; 90 day guar.
. . OPEN ALL DAY SUNDAY . .
OAK PARK AUTO FINANCE, 4618 Washington-blvd.

NASH—1936 4-DR. SEDAN; 6-CYL.; TRK., overdrive, radio, heater. Guar.....$645 STUDEBAKER DEALER, 6201 S. WESTERN.

NASH—'36 6 CYL. R. S. COUPE; RADIO, heater, dual equipment, etc.; appearance and mech. cond. like new; safety lane tested. It's a buy; $125 down; cash or trade; balance $27 monthly. 3512 ARCHER.

OAKLAND 1930 SEDAN, A1 CONDITION—$50 cash. Englewood 8734.

OLDSMOBILES

1936 6 de luxe coupe	$510
1935 6-5 pass. 2 door sedan	445
1935 8-5 pass. 2 door tour. sedan	485
1933 8-5 pass. 4 door sedan	245

These are just a few samples of our many bargains. Terms as low as $75 down, bal. $20 mo.
NORTHMORE MOTORS, AUTHORIZED OLDS DEALER. 3000 LAWRENCE-AV.

OLDS CONVERT.

De luxe 1936 convert. coupe; rumble seat, 6 wheel equip., radio, chrome wheels, golden beige finish; orig. cost $1,340. Now $595. Your car down, bal. 2 years; 90 day guar. Open evenings and Sunday; 2 min. from loop.
CENTURY FINANCE CORP., 850 JACKSON-BL.

Olds. 6 Sedan, used, '37..$845

Olds. 8 Sedan, used, '37.....$895
Olds. 6 Sedan, Real '36.....$645
Olds. 8 Sedan, Real '36.....$645
Olds. 8 Sedan, Real '35.....$545
All 4 doors with built-in trunks.
CAPITOL FINANCE CORP. 20% down.
Open Sunday. 2235 Michigan

OLDSMOBILES—

1936 4 door de luxe sedan; radio. Also 1936 2 door touring sedan; radio. Also 1936 de luxe coupe. All guaranteed. PRICED AS LOW AS $545. 2247 SOUTH MICHIGAN. OPEN SUNDAY.

Olds 1936 Tour. Sedan

5 pass.; built-in trunk and radio, heater, dual eqpmt. Other extras. $595. Terms.
M. & R. MOTOR SALES, 1350 N. CRAWFORD AT GRAND.

OLDS 1935 SEDAN.

BLACK FINISH, GENERAL EXCELLENT CONDITION.....$115 DOWN
DIVERSEY MOTOR SALES, 801 Diversey-parkway.

Olds '36 6 Sedan, $595

Truly like brand new. An unbeatable bargain. Must be seen to fully appreciate. Also Olds 1935 de luxe coupe, $435, terms. U. S. AUTO FINANCE CO., 1340 W. 63D-ST. OPEN ALL DAY SUNDAY.

OLDSMOBILE—LATEST 1935 DE LUXE 5 pass. tour. sedan; built-in trunk, no-draft vent., etc. Like new throughout. See this one today for only $485. Guar. Terms, trade. DODGE—BENDER-RIEGER, INC.—PLYMTH. 933 WASHINGTON-BLVD.

BARGAIN.

Private party offers late '36 Olds, 8 conv. coupe. Perfect condition. Fine buy for some one. 640 Hill-road. Winnetka 3382.

OLDS. — 1936 SEDAN; BUILT-IN TRUNK. Pass for brand new. Low mileage.....$595 STUDEBAKER DEALER, 6201 S. WESTERN.

OLDSMOBILE 1936 SEDAN

4 DOOR TOURING 6; TRUNK, RADIO. PONTIAC DEALER. 7727 S. ASHLAND.

OLDSMOBILE 1936 6 TOURING SEDAN; very clean; low mileage; $615. BERNARD & LEE, 1033 Chicago-av., Evanston. Uni. 2127.

OLDS.—'37 6 4-DOOR TOURING SEDAN; used; over $150 equipment, includ. radio; cost $1,175. Take $765. Arrange terms or trade. Dealer. LAWNDALE 9664.

OLDS.—'33 4 DR. DE LUXE SEDAN; PERfect cond. thruout. Only $315. Your car down, bal. 18 months. Montgomery, Ford Dealer, 2300 Madison-st.

OLDS.—8-'36 DE LUXE COUPE; RUMBLE seat; low mileage; exc. cond. Call Sunday at 7849 Oakleaf, Elmwood Park, Ill.

OLDS.—'30 COUPE; SIDE MTS., RUMBLE seat; new paint; runs perfect; $95; worth dble. Give time. 1550 E. 74th-pl. Dor.5001.

OLDS—'32 TOURING SEDAN; A-1 COND.; $185. Bennett Motors, 1139 N. Clark-st.

OLDSMOBILE — '35 SPORT CPE.; RADIO, heater. $425. 2936 N. Major, rear.

OLDSMOBILE—8, 1936; LIKE NEW, DRIVen little. Owner must sacrifice. Webster 7771.

OLDS.—'32 CONV. CPE., RBL. SEAT..$245 MID CITY CHEVROLET. 1147 JACKSON.

OLDS.—'36S. ALL BODY STYLES. QUICK sale prices. May-Olds., 501 E. 69th-street.

OLDS.—'36 6 CYL. TOWN SED. OR '35 GRAham 6 sedan. Phone owner, Forest 3114.

PACKARD

1933-1001 Sed.; side mounts, tr. rack; paint, mech. cond. excel.; no trade; $400. Packard Sales, Evansville, Indiana.

PACKARD

1933-1002 Club Sed.; side mounts, tr. rack; paint, mech. cond., tires excel.; low mileage; no trade; $400. Packard Sales, Evansville, Indiana.

Packard '32 Model 900

4 d. sed., 6 whls. side mts., rad., clock.$395
2247 SOUTH MICHIGAN. OPEN SUNDAY.

PACKARD '34 12

Club Sedan; 6 whls.; very clean.....$695 AUBURN AUTO SALES CORP., 2426 S. MICHIGAN. VIC. 9004

— — PACKARD—'36 120 SPT. COUPE — — $685. RAY TITUS. 5710 BROADWAY.

PACKARD '36, 120 B, 4 DOOR SEDAN, fine condition; also Chevrolet coupe, 1933. Private party. Heman, Irving 6846.

PACKARD — '33 CONVERTIBLE COUPE; Philco radio, lge. htr., white wall tires; perf. cond.; priv. Call Mon., Dearborn 0656.

PACKARD—1931 SEDAN. ONLY.....$195 CHRYSLER ILLINOIS CO., 2234 MICH.

USED AUTOMOBILES FOR SALE.

Ford Motor Sales Co. Offers

Special Prices on Our 1937 Lincoln Zephyrs

Demonstrators and Officials Cars.

Exceptional Bargains also in 6-1936 R. & G. Lincoln Zephyrs

SEE CARS AT Ford Motor Sales Co. 2220 S. Michigan

Phone Calumet 7340.

VACATION SPECIALS $35 TO $210

'29 Pontiac 2 dr. sedan	$35
'29 Nash 400 sed., 6 w.w.	$50
'29 Dodge std. 6 sed.	$50
'29 Dodge DA sed.	$65
'29 La Salle sed., 6 w. w.	$75
'30 Dodge DC sed., 6 w.w.	$95
'29 Chry. 65 sed., lk. new	$95
'32 Nash 6 sed.	$135
'31 Dodge DG sed., 6w.w.	$165
'32 Dodge DH sed., 6ww.	$210

JAMES F. GOODWIN, Dodge-Plymouth Dealer, 5719 BROADWAY. CLOSED SUNDAYS.

EMIL DENEMARK, INC.

OFFICIAL CARS.
Buick '37 41 5 p. tr. sed., rad., 5 s. w..$950
Buick '37 61 5 p. tr. sed., 6 stl. whls.$1,150
Buick '37 81 5 p. tr. sed., 5 stl. whls.$1,250
SALES TAX INCLUDED.
Open Evenings. Closed Sundays.
3860 Ogden-avenue. Crawford 4100.

CLOSED SUNDAY.

BIG SALE STARTS MONDAY A. M. ONE OF THE MANY BARGAINS. 1933 FORD COACH.....$185 No money down, balance up to 20 mo. 260 Madison-st. Oak Park

PACKARD 1200 SEDAN

Beautiful blue '35 4 dr. "8," dual equipped, including white wall tires, built-in luggage compartment, trunk rack, clock, heater front and rear; so immaculate thruout looks like new. Substantially reduced to only.....$1,050

Packard Super "8" 1203

4 door sedan '35, dual equipped, including 6 whls., 2 mtd. forward, clock, heater, trunk rack, etc. This ad only starts to picture this fine beautiful car, reduced to.....$1,100
PACKARD, Open daily and evenings except Sunday. 1441 E. 75TH-STREET. Ph. Midway 7272.

Packard $25,000 Sale

24 Packard Demonstrators. SIXES, 120'S, SUPER 8'S, 12'S. 12 1935 and 1936 120's. Also a Large Selection of STD.'S, SUP. 8'S, 1928 TO 1935 MODELS.
HILL MOTOR SALES. LARGEST PACKARD DEALER IN ILLINOIS, 640 MADISON-ST. OAK PARK. 4550 WASHINGTON. CHICAGO. CLOSED SUNDAY.

P-A-C-K-A-R-D-S

North Shore Cars.

1935 120 sedan, black, w. w. tires....$ 575
1935 120 tour. sed.; trunk; green.... 625
1936 120 sedan; dark green..... 775
1936 120 tour. sedan; blue; trk.; A-1. 825
1935 1201 club sed.; s. mts., trunk.$1,275
1936 1400 sedan; s. mts., trunk rack. 1,650
Many more to select from.
PACKARD, HUBBARD WOODS BRANCH, 915 LINDEN-AVENUE. CHICAGO PHONE BRIARGATE 0050.

PACKARDS

1937 DEMONSTRATORS AND OFFICIALS' CARS. 120'S AND 6'S. ALL TOURING SEDANS.
SAVE UP TO $400
ACT AT ONCE. TWERDAHL-PACKARD, 824 DIVERSEY. WELLINGTON 8300.

Packard '36 120 Coupe

Condition and appearance like new one. Finish, motor, upholstery perfect. White wall tires, dual equipment, etc. Reduced to only.....$750
PACKARD, Open daily and evenings except Sunday. 1441 E. 75th-street. Phone Midway 7272.

Packard 7 Pass. Sedan 1937.

Used Super 8; long wheelbase, 6 wheels, built-in trunk and rack; beautiful black. Will pass for new car. Cost $3,300 new. Will sell for $1,995. Terms; trade. CAPITOL FINANCE CORP. Open Sunday. 2235 Michigan.

Packard '36 Convertible

sedan, model 120. Car equipped with 6 wheels, Vogue white wall tires, chrome discs, radio, heater, built-in trunk, side mounts, metal tire cover. Car cost new about $1,600; our price, $895. 2317-23 MICHIGAN.

PACKARD '36 120, $725

Sedan. Absolutely like brand new. Every conceivable equipment. Cannot be duplicated anywhere for $725. Also 1932 small 8 sedan. Like new, for only $345. Terms. Open all day Sunday. U. S. AUTO FINANCE CO., 1340 W. 63D-ST.

P-A-C-K-A-R-D-S.

1937 6 de luxe touring sedan. Used. Trunk and other extras. Only.....$895
1936 120 de luxe touring sedan. Radio, heater, trunk, w. w. tires, etc.....$795
1935 120 de luxe business coupe.....$595
PACKARD DEALER. 3325 MONTROSE.

— — PACKARD 1936 SENIOR SEDAN — —

ATTENTION, LIVERY MEN.

7 passenger, 1402 series, 139 inch wheel base; driven carefully by one owner; car like new. Original cost $3,100. Sacrifice for $1,350. 6120 S. WESTERN. HEMLOCK 2357.

PACKARD

1933 Super "8" Sed.; side mounts; very clean; no trade; $400. Packard Sales, Evansville, Indiana.

PEERLESS—1931 6 W. W. SEDAN; EXC. cond.; priced to sell at only $79.50. 5948 BROADWAY.

PIERCE-ARROW

1933 12-cyl. Le Baron Club Sed.; orig. finish; side mounts, built-in trunk, radio; like new; no trades; $475. Packard Sales, Inc., Evansville, Indiana.

PIERCE-ARROW—'33 12 CYLINDER CLUB sedan; low mileage; fine condition; practically new tires; privately owned; must sell. $375. Phone Euclid 6982.

PLYMOUTH—'36 SED.; EXCEPTIONAL.$525 BUTLER MOTORS. 2512 MICHIGAN.

PLYMOUTH—'35 4 DR. SEDAN; PRIVATE owner; bargain, $350. 3300 N. Cicero.

PLYMOUTH, 1934 DE LUXE SEDAN—Dual equipment. Warner, 2010 E. 72d-st.

PLYMOUTH—36 DE L. TOUR SED.....$575 SUNNYSIDE MOTORS, 4511 Lincoln-av.

PLYMOUTH—1933 P. D. SEDAN.....$225 SUNNYSIDE MOTORS, 4511 Lincoln-av.

PLYMOUTH—1933 P. D. COUPE.....$235 SUNNYSIDE MOTORS, 4511 Lincoln-av.

PLYM.—'36 DE L. SED. LIKE NEW, $465. $95 down. Newberry Barg. 1025 N. Clark.

PLYMOUTH — '35 DE L. SED.; RADIO, heater; very clean. Will sac. Whitehall 8004

PLYMOUTH—'37 SED.; TRUNK, RADIO, htr.; used; like new; priv. 2132 S.Trumbull

PLYM.—FOR SALE SAC.; '37 DE L. GRAY tour. sed.; used; priv. pty. 11200 S. Halsted.

PLYMOUTH—'35 DE L. COUPE; RADIO, etc.; a beauty; $425. Wright, 1101 N.Clark.

PLYMOUTH—'34 COACH; VERY CLN.$295 MID CITY CHEVROLET. 1147 JACKSON.

PLYMOUTH—'35 4 DR. DE L. SED. $375. $85 down. Burke Plym. 5001 S. Western.

(Continued on following page.)

USED AUTOMOBILES FOR SALE.
(Continued from preceding page.)

1937's
LA SALLES
OLDS
DODGE
BUICK
NASH
HUDSON
CADILLAC
CHRYSLER
WILLYS
LINCOLN

POSITIVELY ALL USED 1937s. TRUNK SEDANS, CONVERTIBLE SEDANS AND COUPES; ALL FULLY WARRANTED.

PRICES SLASHED
REAL SAVINGS
F-E-L-Z
FAMOUS 18 YEARS FOR BARGAINS. 1132 DIVERSEY-BLVD. CLOSED SUNDAY.

KOLE MOTORS
Presents 'GOOD WILL' Cars.
Guaranteed and Bonded.
Terms to Fit Your Purse.

'37 PONT. 4 D. TG. SED.. USED. $200 DISC.
'36 NASH DE L. 6 4 DR. TRG. $585
'36 PONTIAC 5 PASS. SEDAN 575
'36 CHEVROLET TOWN SEDAN 495
'36 PLYMOUTH TRG. SEDAN DE L. 495
'36 PONTIAC 5 PASS. TRUNK SED. 485
'35 CHEVROLET 5 PASS. SEDAN 395
'35 PLYMOUTH 5 PASS. SEDAN 395
'35 FORD 5 P. SED.; RADIO HTR., etc. 365
'35 PONTIAC 5 PASS. SEDAN 350
'34 PLYMOUTH SEDAN, DE L. 4 DR. 345
'33 PONTIAC 5 PASS. SEDAN 245
'33 NASH 6 4 DR. SEDAN 245
'32 BUICK 57 4 DR. SED. RADIO 265
'32 PONTIAC 6 W. W. 4 DR. SEDAN 195
'31 PIERCE-ARROW 7 PASS. SEDAN 250
'30 LA SALLE 4 DR. SEDAN 145
'30 VIKING 6 W. 4 DR. SEDAN 115
'30 PONTIAC 6 W. 4 DR. SEDAN 115
'30 FORD 4 DR. SEDAN 95
'30 ESSEX 4 DR. SEDAN 85
AUTHORIZED PONTIAC DEALER.
5343 S. Ashland-avenue

FORDS-DODGES.
SEE
LAWDER BROS.
[Established Since 1890.]
for
1935-1936
FORD TUDORS
4 DR. SEDS., COUPES
AT BARGAIN PRICES
6900 VINCENNES-AV.

PLYMOUTH 1937, $595
4 door 5 pass. de luxe touring sedan: used: built-in trunk: all dual equipment: high grade upholstery. Sacrifice $595. your car down: balance 12-24 months. 90 day guarantee.
OPEN DAILY 9 A. M. TO 10 P. M.
State Auto Finance Corp.,
3939 Washington-blvd.

PLYMOUTH 1937, $595
The finest used built-in trunk de luxe equipped sedan made; radio, hot water heater; like brand new. Your car down, balance $22.50 month. 90 day service and parts guarantee.
ILL. MOTOR DISC.. 4635 WASHINGTON.

Plymouth '35 De L. Sedan
$475
Trunk; used very little; exceptional thruout; guaranteed.
SOUTH SHORE BUICK CO.
6208 COTTAGE GROVE. MID. 6400.

PLYMOUTH—1935 DE LUXE SEDAN..$395
And 1935 Plymouth de luxe coupe... 395
$35 OR CAR DOWN; $22.50 PER MONTH.
1937 STATE AND CITY LICENSE FREE.
ROYAL SALES & SERVICE,
2930 Milwaukee-av. cor. Western. Arm. 9167
2491 Milwaukee-av.. Belmont 1621

Plymouth '36 4 Dr. Trunk
Sedan; heater, other extras; beautiful dark finish; has had only one owner; driven very little; body and motor in excellent condition. Full price $545.
WENZEL MOTORS. 1143 DIVERSEY.

Plym. '35 de l. 4 d. sed., $447.
Finished in beautiful maroon. Equipped with a hot water heater and defrosting fan. A beautiful car and has had very good care. Priced right for quick sale.
M. J. LANAHAN, INC.. 2522 S. MICHIGAN.

Plymouth 1936 Sedan, $545.
4 door touring. Like brand new. $95 down, $25 per month.
3921 N. CICERO-AVENUE.

PLYMOUTH—1936 DE L. SEDAN: BUILT-in trunk, dual equip., heater. Guar...$495
STUDEBAKER DEALER
6201 S. WESTERN.

PLYMOUTH—'34 COUPE $275
Another beautiful Evanston car at a bargain price. Closed Sunday.
DODGE DLR., 1019 DAVIS-ST.. EVANSTON.
EVANSTON CARS ARE BETTER CARS.

PLYMOUTH—'36 4 DR. DE LUXE TOURing sedan; built-in trunk, heater, dual equip.; $565. And '36 de luxe coupe, $445. McFADDEN DODGE DLR., 2810 MADISON.

PLYMOUTH—LATE '36 2-DR. GREEN DE luxe sedan; Philco radio, Marvin heater, air horns; complete modern equipment. UNITED AIR LINES. 1540 E. 67th-street.

PLYMOUTH—1936 DE LUXE 4 DOOR touring sedan; dual equip.; heater. $550.
BERNARD & LEE.
1033 Chicago-av.. Evanston. Uni. 2127.

PLYMOUTH—'37 USED TOUR. SED.; NO trade; $675. 3108 N. 78th-court, Elmwood Park.

PLYMOUTH—'33 P. D. DE L. 4 DR. SED.; good tires; finish and motor perfect. No dlrs. Sac. $275. 3847 N. Sawyer. Key. 5318.

PLYMOUTH—'32 SEDAN A-1 CONDITION. Plymouth 1936 Coupe, A-1 condition. Will sell for best offer. 2403 W. Sunnyside-av.

PLYMOUTH—'35 4 DOOR SEDAN; BUILT-in trunk; $105 down. $25 monthly; trade. 3512 ARCHER.

— — — PLYMOUTH—1936 SEDAN — — —
$495.
RAY TITUS. 5710 BROADWAY.

PLYM.—'33 2 DR. COACH; BARG.; A1 COND. Extras. Priv. She. 2000. Room 503.

PONTIAC 1937, $695
6 cyl. de luxe tour. sedan; used; built-in trunk, heater, clock, all dual equipment. Beautiful black. Also 1936 4 door de luxe touring sedan. Built-in trunk, radio, heater, all dual equipment. Sacr., $575. Your car down, balance 12-24 months; 90 day guar.
OPEN DAILY 9 A. M. TO 10 P. M.
State Auto Finance Corp.,
3939 Washington-blvd.

PONTIAC 1937, $695
Touring sedan, de luxe equip.; used; has built-in trunk, radio, dual accessories; apple green finish; like brand new. Cost $1,180. Your car down, bal. 2 years; 90 day guar. Open evenings and Sunday; 2 min. from loop.
CENTURY FINANCE CORP.,
850 JACKSON-BL.

PONTIAC 1937, $795
De luxe 4 door touring sedan; used; truly a beauty and like brand new. Before you buy don't fail to see this wonderful bargain. Terms as you like. Open all day Sunday.
U. S. AUTO FINANCE CO.. 1340 W. 63D-ST.

PONTIAC—1934 4 DOOR SEDAN......$375
$25 or your car down, $20 per month.
STATE LICENSE FREE.
GROSSINGER MOTORS,
2658 LAWRENCE. LONG. 7883. SUN. 9102.

Pont. '35 4 Dr. Tr. Sed., $485.
Fully equipped. Guaranteed. Like new. $85 down, $25 per month.
3921 N. CICERO-AVENUE.

PONTIAC—'36 6 CYL. SEDAN..........$495
Another beautiful Evanston car at a bargain price. Closed Sunday.
DODGE DLR., 1019 DAVIS-ST., EVANSTON
EVANSTON CARS ARE BETTER CARS.

PONTIAC 1936 6 CYL. TOWN SEDAN; maroon duco finish; low mileage; runs and looks like new $645
GARFIELD MOTORS. 2 E. Garfield-blvd.

PONTIAC—'34 COUPE; RUNS AND LOOKS like new; low mi. Bargain at $365. Priv owner. Meadows Garage. 631 W. Shubert.

PONTIAC—1934 SED.. GUAR.. $135 DN. WARNER MOTOR SALES. 3637 Southport.

PONTIAC—CP. '31; PRAC. NEW TRS.; BRKS. rec. rlnd.; gd. cnd.; $125. Pr.pty. Forest2011

PONTIAC—'29 SEDAN; RUNS GOOD...$65 WARNER MOTOR SALES. 3542 N. Clark.

PONTIAC—'36 2-DR. SEDAN; LOW MILEage; like new. $485. Priv. Roc. 4594.

PONTIAC—'36 SEDAN; A-1 CONDITION; $475. Bennett Motors. 1130 N. Clark-st.

PONTIAC—'33 SEDAN; RADIO; TRUNK; like new; priv. $275. 4349 W. Van Buren.

USED AUTOMOBILES FOR SALE.

Bargains Galore

'37 Olds. club sedan; blt.-in trunk, custom radio, dual eqpd., htr., used .... Barg.
'37 Dodge de l. trunk sedans, used.. Barg.
'37 Ford de l. trunk sed.. radio, used. Barg.
'36 La Salle trunk, 4 dr. sedan, blt.-in trunk, custom radio, dual eqpt., htr...$785
'37 Ford coupe, 85 series, used..... Barg.
'37 Ford tudor sedan, used .... Barg.
'36 Chev. master de luxe trunk sedan .$545
'36 Hudson 2 dr. sedan., elec. hand.. 545
'36 Ford sed., cpes.; 6 to choose..$395-$495
'35 Olds. "6" coupe 475
'35 Terraplane coupe 395
'35 Plymouth conv. coupe; like new.. 445
'34 Buick coupe; small series 385
'33 Auburn conv. coupe, w. w., perf... 295
'33 Plym. P. D. de luxe coupe, r. s... 275
'32 Nash conv. spt. phaeton 245
'33 Graham coupe, rumble seat 245
'33 Olds. "6" 2 dr. sedan 285
'31 Dodge 4 dr. sedan 175
'31 Chrysler 4 dr. sedan; side mts.... 195

HEALY
MOTOR SALES,
7601 Stony Island-av.

Wholesale Prices
TO
Retail Buyers
Until sold we are offering to the public 150 high grade OK'd used cars in most makes and models at prices being paid by independent used car dealers.
Below are listed 10 of 'em.
'37 Chev. conv. cpe.; used; radio, htr.; driven a few miles by well known executive. Cost $876; now....... $625
'36 Chev. Master de l. sport sed.; trk., etc. 495
'36 Chev. 2-dr. sed.; turret top; hydr. brakes 420
'36 Ford fordor sedan; trunk, etc....... 415
'36 Ford tudor sed; trunk comp; perf. 395
'34 Chev. master 4-dr. sed; knee ac., etc. 295
'35 Chev. coach; orig. fin.; best cond.... 340
'33 Ford coupe; new car appearance.... 190
'30 Chev. coach; perf. tires and cond.... 80
'30 Ford de l. 4-dr. sedan; a dandy..... 95
In order to make possible these prices it is necessary that all deals be handled by our used car manager.
Clark-Maple Chev.
1038 N. Clark. 5 min. n. of lp.

FORDS-L-B MOTORS.
6035 BROADWAY.
'37 Tudor Sed.; used......$495
'36 Tudor Sed.; very cln. 425
'35 Tudor Sed.; a buy.... 315
Also '31-'32-'33-'34 Fords.
'36 Olds Sedan $645
'33 Chrysler DeL. Sp. Sd. 375
'36 Zephyr De L. Sed...... 795
'36 Terraplane Sedan 450
'32 Plymouth 4 Dr. Sed. 185
'31 Pontiac Sedan 155
6035 BROADWAY.

BIG REWARD 1 WEEK ONLY—'35 FORD sedan, $295. Other good cars $25 up. Don't miss this sale. Bargains unheard of. Will finance: $10 dn. 3512 Archer-avenue.

1937
PONTIACS
OFFICIALS' CARS AND DEMONSTRATORS WITH VERY FEW MILES. ALL CARS CARRY REGULAR FACTORY BRAND NEW CAR GUARANTEE AND SERVICE.
Reduced
PRICES ON ALL MODELS
AND
150 OTHER MAKES
1937s and Earlier Models
AT BIGGEST SAVINGS
IN CHICAGO
YOUR OLD CAR MAY BE TRADED IN AS FULL DOWN PAYMENT. BALANCE FINANCED TO SUIT YOURSELF.
O'ROURKE'S
AUTHORIZED PONTIAC DEALERS.
[ESTABLISHED 23 YEARS.]
945 Washington-blvd.
2 MINUTES FROM LOOP.
OPEN EVENINGS AND SUNDAY.

P-O-N-T-I-A-C-S
'37 PONTIAC CONVERTIBLE SEDAN; USED
'37 PONTIAC SEDAN, TRUNK; USED..$795
'37 PONTIAC COACH, TRUNK; USED.. 745
'36 PONTIAC SEDAN, TRUNK....... 645
'36 PONTIAC COACH, TRUNK....... 595
'35 PONTIAC SEDAN, TRUNK....... 495
'35 PONTIAC COUPE, RADIO....... 445
'35 PONTIAC COACH, TRUNK....... 445
'34 PONTIAC SEDAN, TRUNK....... 395
'34 PONTIAC COUPE CONVERT....... 395
'34 PONTIAC COUPE, RUMBLE....... 375
'34 PONTIAC COACH, TRUNK....... 345
'33 PONTIAC SEDAN, HEATER....... 295
'33 PONTIAC COACH, HEATER....... 245
'31 PONTIAC SEDAN OR COACH....... 145
'30 PONTIAC SEDAN OR COACH....... 95
F-I-T-Z-P-A-T-R-I-C-K,
AUTHORIZED PONTIAC DEALER.
7727 SOUTH ASHLAND.

RENAULT—'31 6 CYL. 12 H. P. A.; BEAUty; conv. cpe.; radio, heater, new paint and chrm.; 5 prac. nw. tires. $275. 1143 W. 71st.

ROLLS-ROYCE—LIMOUSINE. ALSO TOURing car. Must sell immediately because leaving city. Both in fine condition. Will sacrifice. Superior 9578.

ROLLS ROYCE—SEDAN; BEAUTIFUL lines; exc. cond.; must sell; make offer. Ray Linton. 1311 Astor. Delaware 7434.

STUDEBAKER '37, $695
4 door 5 pass. de luxe touring used sedan; built-in trunk, all dual equipment, radio, heater, high grade upholstery. Original cost $1,120; just like new. Will sacrifice for $695. Your car down, balance 12-24 months. 90 day guar.
OPEN DAILY 9 A. M. TO 10 P. M.
OPEN ALL DAY SUNDAY.
State Auto Finance Corp.,
3939 Washington-blvd.

STUDEBAKER '37, $775
Famous DICTATOR 6 cylinder 4 door de luxe touring sedan, used; built-in trunk, heater, and defrosters; jet black; like new. Your car down, bal. 2 years; 90 day guar. Open evenings and Sunday; 2 min. from loop.
CENTURY FINANCE CORP.,
850 JACKSON-BL.

Studebaker 1937, $675
Black, 4 door, trunk, used sedan; heater, seat covers, excellent condition; private owner. Waggoners, 5300 N. Western-avenue.

STUTZ
1928 convertible sedan; has late motor; like new; only $150
Braud Motors, 6718 S. Western. Pros. 9500.

STUDE.—1935 4-DOOR SEDAN; TRUNK; 6-cylinder; radio, heater; like new.... $495
STUDEBAKER DEALER.
6201 S. WESTERN.

STUDEBAKER—LATEST 1931 DE LUXE 7 pass. sed.; gd. cond.; sac., $85. Craw. 4993.

TERRAPLANE '37, $675
5 pass. de luxe touring sed.; used; electric hand, automatic clutch, all dual equipment. Sacr. $675. Also 1936 4 dr. de luxe 5 pass. tour. sedan; built-in trunk, electric hand, all dual equipment; will sacrifice for $545. Your car down, bal. 12-24 mos.; 90 day guar.
OPEN DAILY 9 A. M. TO 10 P. M.
State Auto Finance Corp.,
3939 Washington-blvd.

Terraplane '36, $395
4 door de luxe sedan; genuine 1936. Like brand new. Terms to suit. Open Sunday. U. S. AUTO FINANCE CO.. 1340 W. 63D-ST.

TERRAPLANE '36
Brougham, Model 61. In A1 condition. For quick sale, $425. Terms.
Car Service Inc.. 1911 Indiana-av. Cal. 4620.

— — TERRAPLANE—1936 SEDAN — —
$500
RAY TITUS. 5710 BROADWAY.

TERRAPLANE—6 1933 FOUR DOOR, LIKE new; $250. 4817 S. Keeler-avenue.

AUTO REPAIRING. ACCESSORIES.

USED AUTO PARTS FOR SALE FOR THE following cars:
Nash—1935 model 10.
Oldsmobile—1934 and 1935 8 cyl.
Packard—1937 6 cyl.; perfect chassis; body burned.
Plymouth—1934 P. E. de luxe.
Also the largest assortment of used auto parts in the state.
Kimball Auto Wrecking & Parts Co.
59 Kimball-st.. Elgin, Ill. Phone 3142.

GARAGES—FOR SALE AND TO RENT.

FRAME GARAGE FOR SALE—20X20 FT. in sections; like new. Fairfax 9874.

GARAGE FOR RENT—50 CARS; STM. HT. $75 per mo. 2819 Lake-st. Web. 4086.

MOTOR TRUCKS.

For Sale.

Repossessed Trucks
'37 Ford 60 stake. Very low mileage. New car condition $475
'36 Ford Dump; real buy 425
'34 Dodge 1½ Ton Stake.. 275
'33 Chev. 1½ Ton Panel.. 245
'35 Chev. Panel 275
'34 Chev. Sedan, Deliv.... 195
WILL TRADE—EASY TERMS.
90 DAY GUARANTEE.
RAY TITUS, 5710 Broadway.

PANELS
If you are looking for a Panel Truck it will be worth while to see our selection.
Perfect appearance and excellent mechanical condition are the features of these real buys.
'32 Chev. 1 ton panel.....$125
'34 Chev. ½ ton panel...... 275
'34 Dodge ½ ton panel.... 285
'35 Dodge ½ ton panel.... 345
JAMES F. GOODWIN
Dodge-Plymouth Dealer,
5719 BROADWAY

TRUCK SPECIALS.
1936 Dodge 1½ ton panel.......... $565
1935 Chevrolet ½ ton panel.......... $395
1934 Chev chassis and cab., dual whl..$345
1932 Chevrolet panel.......... $145
1931 Ford panel.......... $115
12 OTHERS TO CHOOSE FROM.
All trucks reconditioned and repainted.
Low down payment, bal. 12 to 24 months.
PASSEN MOTOR SALES,
Authorized Dodge-Plymouth Dealer.
2929 LAWRENCE-AVENUE,
3737 NORTH WESTERN.

TRUCK SALE
Stakes, Dumps, Panels.
Fords, Dodges, '31s to '37s.
Many to Choose From.
Terms and Trade.
MERCANTILE MOTORS,
Authorized Ford Dealer,
3948 ROOSEVELT-ROAD.
4000 W. 22D-STREET.

60 PUNCH AND PICKUPS.
CLOSE-OUT PRICES
ALL LATE MODELS.
TERMS TO SUIT.
General Motors Used Trucks,
1700 Indiana-av. Cal. 4545.

Dodge '35 1 Ton Canopy.
Kiltie Green finish is perfect. Mechanical condition is excellent. The price is a bargain.
$475.
DODGE DEALER.
5719 BROADWAY.

Dumps - Stakes - Panels
1937 FORD 131 IN. DEMO., DUALS.
1936 FORD and CHEVROLET dumps.
100 others, all makes.
Renewed and Guaranteed.
B. & W., 827 W. 35th-street. Yards 6080.

DODGE—1936 ½ TON DE LUXE PANEL; can't tell from new; only $495.
DODGE—1933 1½ ton low stake; in perfect condition; only $295.
GERDS MOTOR SALES, INC.,
10109 Indianapolis-avenue.
Chicago's Oldest Dodge Dealer.

Dodge '33 ½ T. Panel, $265.
Splendid condition throughout. Best truck value ever offered.
DAMPMAN-SCHMITT CO.
1019 DAVIS-STREET. EVANSTON.

SIX TRUCKS.
1934 Diamond T., 1934 Dodge, 1935 Dodge, 1936 Chevrolet, 1935 Chevrolet tractor and 20 ft. trailer, 1935 G. M. C. Can be seen at 1506 W. Fulton-street. Haymarket 3353.

FORD—'36 HIGHLAND SLEEPER CAB; 34X7 tires; booster brakes, etc., $500.
'36 Chev. cab. chassis; duals; 157 in., $400.
'36 Chev. slpr. cab.; 157 in.; duals, $375.
G. M. C. 2 ton hydraulic dump truck, $275.
Illinois Motor Finance. Haymarket 0554.

FORD—LATE MODEL 1½ TON 131 INCH chassis and cab; good tires, etc......$195
Also Ford and Chev. panel delivery. Cheap.
NORMAL MOTOR SALES.
6727 SOUTH STATE-ST.

— CHEVROLET 1932 PANEL TRUCK — POSITIVELY LIKE NEW; $195 TAKES IT. SEE THIS CAR MONDAY.
FELZ. 907 DIVERSEY-BLVD.

RARE TRUCK BARGAINS.
Chev '30 dump, dual wheels..........$87.50
Chev '30 1½ t. express, dual wheels. $97 50
2533 S. STATE-ST.

Real Dump Truck Bargains.
1935 Ford and 1935 Chevrolet dump trucks; 10 ply duals..........$450 each
SEE MR. STEFFES, 7633 S. ASHLAND.

DODGE—1936 SEDAN DELIVERY. RECONditioned and repainted; reduced to....$495
RUBY CHEV. INC. USED TRUCK DEPT.
7158 Stony Island. Ph. Dor. 2310.

BARGAIN—6 HORSE DE LUXE SEMI-trailer van on new Chevrolet truck. Box 556, San Marcos, Tex.

FORD—1937 DUMP 10 WHEEL THORNTON unit; bargain. American Giants Garage, 5900 S. Wabash-avenue.

CHEVROLET—'35 BOULEVARD SEDAN DElivery truck; in good condition; reasonable. 3319 N. Kedzie-avenue. Irving 1818.

DIAMOND T—1½ TON; 8½ FOOT STAKE body.
AUTOCAR SALES. VIRGINIA 0210.

DODGE—1926 MODEL TRUCK; LARGE VAN body. Runs good. $65. Lincoln 0511.

'36 FORD SED. DELIV.—LOW MIL.; $165 down. Many others. 5133 IRVING PARK.

BEER TRUCK; CASH REG.; 2 DESKS; reas. 907 W. Garfield, 2d. Wen. 3087.

1934 INTERNATIONAL—MODEL B4; NEW cab; bargain, $550. 3148 Ogden.

1929 DODGE 2 T. STAKE. LONG WHB., $95; 10 ply tires. Mid-City. 1147 Jackson.

4 DUMP TRUCKS—MUST BE SOLD IMMED. Best offer takes. Crawford 1348.

1933 WHITE—3-4 T. MOD. 621; BK. brakes. Priced to sell. 3148 Ogden.

1933 INTERNATIONAL — 6 WHEELER; priced at $695. 3148 Ogden.

FORD—'31 ½ T. MOD. A PICK-UP WITH trailer; best offer. 434 W. 59th. Eng. 7330.

DODGE—1930 PANEL ¾ TON; RUNS LIKE new; only $90. Spaulding 5285.

— FEDERAL TRACTORS—ALL SIZES —
FEDERAL TRUCK CO., 2842 S. MICHIGAN.

CHEV.—'33 SEDAN DELIV., $175; TERMS. Southwest Chev., 9220 S. Ashld. Ced. 3500.

'34 DODGE ¾ T. PANEL—LIKE NEW; $275, terms. Mid-City Chevrolet. 1147 Jackson.

STEP AND DRIVE MILK TRUCK FOR SALE —Cheap. Kuk, 3543 S. Winchester-avenue.

DODGE—'28 ¼ TON PANEL TRUCK; $95 cash. Call Hughes, from 9-4 at Wab. 1375.

To Rent.

HAULING WANTED—2 TON HIGH EXpress stake truck. R. Stonell, 1224 Highland-avenue, Berwyn. Berwyn 1585.

PANEL OR STAKE TRUCKS—¾ to 2 TON perfect cond.; rent without driver by day, week or year; low rates. Delaware 7272.

Truck Trailers.

— — — — — WANTED—MAN. — — — — —
With or without tractor who is financially able to purchase a trailer; gross earnings approximately $900 to $1,200 monthly; steady hauling. Address C D 114, Tribune.

MAN WHO CAN BUY TRACTOR—WE FURnish trailer and plenty of hauling. Good pay. Small down payment. 1006 W. 21st-st.

AUTOMOBILES WANTED.

CASH FOR YOUR CAR
We pay off your notes or mortgages; give you cash or another car for your equity.
Col. 7180. 4647 Madison.

CARS WANTED FOR CASH.
Bring car and title; take home cash. Highest cash paid. 2317 S. MICHIGAN-AV.

— — — WANTED—USED CARS — — —
Top prices paid. Bring title. Get cash.
BIRD-SYKES COMPANY. 34 years of honest dealing. 2215 S. MICHIGAN-AV.

CASH FOR YOUR LATE MODEL CAR—WE pay your notes. Give you cash or another car for your equity. 820 N. Cicero.

MOST CASH FOR YOUR CAR—5 MINUTE SERVICE. WE CALL AT YOUR HOME. Butterfield 1285. 7557 Stony Island.

SEE OTHERS FIRST BUT WE PAY HIGHest prices for your car. Ready cash today. 6811 S. HALSTED-ST. Ph. Wentworth 2727.

JUNK TRUCKS AND CARS WANTED—Call Edgewater 2191, till 10 p. m.

CALL VICTORY 2684 FIRST IF YOU want more for your old or wrecked cars.

SMALL CAR BY PRI. PARTY; GD. COND.; no trade; cash. Buck. 2388 aft. 6 p. m.

HAVE CASH FOR LIGHT CAR — LATE model. 2717 Madison. Kedzie 2260. Mon.

CASH FOR LIGHT LATE MODEL CAR from pri. party. 3717 N. Western. Jun. 2350.

STANLEY STEAMER — DESCRIBE; GIVE price. Address B 136, Tribune.

PRIV. PARTY HAS CASH FOR '32, '33, '34 Plymouth, Chev. No dlrs. Rep. 7881. Mon.

GOOD LIGHT CAR, '31 OR LATER, COUPE or sedan, from priv. Cash. Dor. 2939.

AUTOMOBILE HOUSE TRAILERS.

For Sale.

— — — — CLEARANCE SALE — — — —
OF NEW AND USED HOUSE TRAILERS. Pierce-Arrow, Hayes Safety Steel, and many different models and equipment, substantially reduced for immediate clearance. Save from $200 to $300. Used trailers, $250 to $495.
HAYES ILLINOIS CO.,
Division of Hupmobile Illinois Co..
2550 S. MICHIGAN-AVENUE.

BARGAINS! 5 NEW VACATION MODEL roadrunners. COMPLETELY EQUIPPED FOR FOUR. $298 each; cash or terms. Only 3 hr. drive from Chicago. Open Sunday. Clinton Mfg. Co., Inc., Clinton, Iowa.

HARRIS CARAVAN, AMERICA'S OUTstanding trailer. Fully insulated; low prices. Choice dealerships open in Chicago area. C. WITTE, Distributor, 2411 S. Michigan.

HOUSE TRAILERS—LIGHT ALL STEEL frame; 15 ft. $495, 18 ft., $675; compl. for 4 passengers. V. L. Stewart, Cary, Ill.

"CHEERIO" TRAILERS ARE DIFFERent! 5011 Ravenswood. Open Sunday. Used buys!

GILKIE USED FOLDING TRAILERS; MANY different models. 2412 S. Michigan.

VISIT PINE TREE TOURIST CAMP AND TRAILER PARK. 5300 W. 95TH-ST.

HOME BUILT HOUSE TRAILER—ALL conv.; a beauty; only $175. Regent 6563.

COVERED WAGON—1937. ELEC. BRAKES; pract. new.; priv.; reas. Plaza 4700.

ROYAL AND PATHFINDER TRAILERS AT Orr's new showroom. 2634 S. Michigan-av.

ALMA SILVER MOON—18 FT. 1936; sleeps 4; $400. 5708 Stony Island.

Utility Trailers.

50% OFF ON ALL NEW 1937 UTILITY trailers. BELL, 2452 S. Michigan.

Wanted.

USED TRAILER—HAYES PREF.; ACCOM. 4; reas. Rog. Pk. 2018, call after Sun.

AUTO CREDITS.

WILL SAC. $225 CUSTOMERS' CREDIT ON new 1937 Studebaker 6 cyl. sedan for $50. See Mr. Grove. 6131 North Western-avenue.

WANTED—LARGE NEW '37 PONTIAC credit on rel. Author. Dealer. Ave. 9430.

$150 FORD FOR $40; $200 LA FAYETTE for $25. Van 2424, Monday.

FOR SALE — REASONABLE; $157 FORD V-8 credit. Republic 3710.

$100—2 YR. CREDIT ON DE LUXE WILLYS for $10. Diversey 7792.

$150 CREDIT ON 1937 DODGE SEDAN—Best offer. Bit. 7177 after 7 p. m.

CHEV.—$100; GOOD ANY YEAR, ANY model; best offer takes. Avenue 4057.

$150 FORD CREDIT—NO REASONABLE offer refused. 2606 Elston-ave.

$75 CREDIT, CHEVROLET, FOR $50. Kroepler, 4943 Kenmore, Ph. Long. 4234.

$200 CREDIT FOR $1,250 NASH. BEST reas. offer takes it. Lon. 0747.

MOTORCYCLES AND BICYCLES.

WAREHOUSE DISPOSAL OF TRADE-IN bicycles. Many models. All recond. Others range from $3.95 up. Open evenings. WAREHOUSE, 1339 South Cicero-avenue.

INDIAN—1936 4 CYLINDER..........$275
6050 EBERHART-AVENUE.

1935 INDIAN SERVICE CAR FOR GARAGE pickup. 1111 Chicago-av. in Evanston.

'30-45 HARLEY, $125; $5 DN. $3 WK. CYcles wanted. Car Trade-ins. 4841 Ogden.

HARLEY-DAVIDSON—1929; GOOD COND.; new paint; $85. 4542 Altgeld.

HARLEY-DAVIDSON — 61; PERF. COND.; all chrom.; barg. 6901 Anthony-avenue.

1937 HARLEY 45 — BEST CASH OFFER. 704 S. Carpenter, Oak Pk. Village 6168.

1934 HARLEY DAVIDSON—74 VLD.; FULLY equipped. $175. 3229 S. Lituanica.

BARG.—NEW, USED BOYS', GIRLS' BAL'N bicycles. Jun. 2078. 3606 Lawrence. Op.Sun.

— HARLEY 30-45—EXCELLENT COND. — $125. Phone Park Ridge 358-M.

INDIAN FOUR — 1931; PERFECT CONDItion; $125. Private party. Prospect 8269.

RENTER SELLING OUT BALLOON TIRE bikes. $9 up. Call Kedzie 4503.

HENDERSON—'29 KJ; GOOD CONDITION; need cash. Evenings. 2238 N. Lorel-av.

AUTOS TO RENT AND WANTED.

AUTO WANTED BY EXPERT ACCOUNTant for part time acctg. or bookkeeping service. Address N C 511, Tribune.

AUTOMOBILE LOANS.

CASH
in 10 Minutes
on your auto or truck.
20 MONTHS TO PAY.
AVERAGE MONTHLY COST LESS THAN $1.75 ON $100 LOAN. DEAL DIRECT WITH OWNERS.
Private Consultation Rooms.
WINTER HIRSCH.
20 Years in Same Location.
1842 S. MICHIGAN
CALUMET 4290.
New West Side Location.
4653 W. MADISON
AUSTIN 1243.
Under State Supervision.
PLENTY OF FREE PARKING SPACE.

SPORTING GOODS.

JULY CLEARANCE SALE.
Golf Club Specials.
New and used complete sets........$5 to $50
1936 Kroydon Hi-Power Irons..........$2.95
Special! Set 10 Jones Irons............$39.50
Corydon Mch'd Irons,$1.80. TrapHagen.$2.49
Complete line new 1937 Spalding, "Jones," Kroydon and Wilson Clubs specially priced.
Tackle and Gun Bargains.
SAVE UP TO 50% ON PURCHASES.
Reels—Rods—Lures—Boxes New 1937 equipment made by Pflueger, Weber, South Bend, Shakespeare, Gephart, Meek.
Used Tackle included in this sale!
New and Used Guns—Now at Sale Prices.
Used Colt Woodsman .22 auto.........$19.95
Special! New Benjamin air pistol......$6.95
Used Colt .22 target revolver..........$17.50
H & R. Sportsman .22 target revolvr.$14.95
New Winchester mod. 12 pump, all gauges, $34.95.
Outboard Motors now at sale prices!
TRADE-INS ACCEPTED.
KLEIN'S, 508 S. HALSTED.
Open Sun. morn., Tues., Thurs., Sat. eves.
WRITE FOR FREE BARGAIN CATALOG

FOR SALE—U. S. SPRINGFIELD MODEL Rifles, Carbines, Bayonets. Rm. 1051, 120 S. La Salle.

AVIATION.

JUMPING BALLOON
31x19. Enough buoyancy to lift 150 pound man from the ground; cost $1,200; our price $300. D. & M. Finance Co., 215 W. Randolph-street. Franklin 1966.

WACO—[illegible] NEEDS REPAIRS. [illegible] 2024 S. Wabash.

GLIDER—[illegible] LICENSED, RECENTLY recovered; bargain. Address C 403, Tribune.

STUDENT INSTRUCTION TAYLORCRAFT: cub. school rates; $3 hr. [illegible]

MACHINERY AND EQUIPMENT.

TANKS
STEEL
1-7'x11'x12' Open Type.
1-7'x11'x26' Open Type.
WOOD
12-8'x16'x3'6" Open Type.
Round TANKS, BINS, HOPPERS.
formerly
CALUMET CHEMICAL CO.
Phone 25286. Joliet, Ill.
FINAL SALE
OF
former
CALUMET CHEMICAL CO.,
PHONE 2-5286 JOLIET, ILL.
MACHINERY—TANKS—PUMPS.
BLOWERS—CONVEYORS.
HOPPERS—ELEVATORS.
SCALES—LUMBER.
GENERAL STORES.

AUCTION—BANKRUPT.
MONDAY, AUG. 16, AT 10 A. M.
KELLUM COMPANY [BANKRUPT].
Exporters, Importers, Manufacturers.
115 INDEPENDENCE-AV., K. C., MO.
ORIGINAL COST OVER $200,000.
Ordered sold piece by piece and not as a whole. 40 machines; including 11 engine and turret lathes; milling machines; shapers; polishing grinding lathes; turret drill; drill presses; power sprue cutter, and many others. 10 tons sheet copper stock 8 to 16 ga.; office furniture; 2 large master controled chime clocks; tinners' forge and hand tools; hundreds of other items. Write for list.
GROSS AUCTION CO., INC.
3520 Main-street. Kansas City, Mo.

— — STEEL BUILDINGS OR PLANTS — —
MACHINERY. EQUIPMENT.
Tanks, guaranteed used steel, from Tank Cars, for storage. Pressure 20 lbs. Painted any standard color. Bodies, frt. car.; Box, Stock, Refrig., Gondola, Hopper, Coach, etc.
Iron & Steel Products, Inc.,
Hegewisch, Ill. South Chicago 9430.
Anything so long as it contains Iron or Steel.

OVER 200 SWITCHBOARDS — — — — —
and distribution panels in stock for A. C. and D. C. generators. Send us your requirements. Also A. C. and D. C. motors, generators, pumps, fans, blowers, speed reducers, electric hoists and compressors, fully guaranteed. Prompt service, fair prices. We buy, sell, rent, repair and exchange. 701 W. Washington-blvd. Arthur Wagner Co. Monroe 7409.
Practical Engineers for over 30 years.

FOR SALE—3 FT. AMERICAN HIGH SPEED radial, 5 ft. radio, old type; 3 in. Universal horizontal boring mill; 4 21 in. Leblond q.c. lathes, 34 Colburn vert. turret lathe, 14x50 Norton plain grinder; 14 in., 16 in., and 18 in. q. c. lathes; H. & W. drills; blue print machine; 3x36 J. & L.'s 3 phase 60 cycle motors, 2 to 125 h. p. Can be inspected in operation. Selling account of consolidation. Mr. Hollis, Lafayette 7325 or 3431 W. 48th-place.

SAVE ON THESE GUARANTEED UNITS—90 K. W. 60-120 cycle frequency charger; 870 C. F. M. Gardner Denver, pract. new sych. Motor Driven air compressor; 200 K. W. Cr. Wheeler, 250 V. D. C. synch. M. G. set; All specials from Chicago's largest stock of elect. and power equip. CHICAGO ELEC. CO. 1332 W. 22d. CANAL 2900.

MUST SACRIFICE COPPER AND STEEL steam jacketed kettles, powder mixers, bottle labeling and filling machines, filter presses, soap and chemical equipment, etc. Newman, 1051 W. 35th-st. Boulevard 1650.

PORTABLE GRAVEL CRUSHING AND screening plant, 80 ton, 2 compartment steel bin, 9x36 jaw crusher, portable limestone pulverator, 1 yd. drag, scraper. Triangle Engr. Co., 53 W. Jackson. Har.5639.

BALL-BEARING POLISHING AND BUFFing lathes, belt and motor drive; A.C. and D.C. motor in head and motor in base for adjustable speed. Clinton Supply Co. 110 S. Clinton-street. Franklin 3538.

Woodworking Machinery.
Complete stock of motor driven ball bearing woodworking machinery.
Midwest Equipment Co., 630 W. Lake-street.

5 TON ICE MACHINE — CARBONIC GAS, with 10 horsepower General Electric motor and full equipment. Only used a two year period. Priced to sell.
Address A T 22, Tribune.

BOILERS—HIGH PRESSURE; 60 TO 150 h.p. Scotch Marine; 15 to 150 h.p. Horizontal Economic; several Horizontal Return Tubular; 35 h.p. firebox with stoker. Installations. Write E. J. Morgan, Sycamore, Ill.

FOR SALE—1 MODEL 206 P. & H. COMBInation crane and drag line, without buckets; 40 ft. boom; good working condition; located southern Indiana. Tel. Wabash 2701, 332 S. Michigan-avenue, Room 661.

HIGH PRESSURE BOILER—25 H. P. SCOTCH marine; guaranteed perfect and complete; with 22 ft. stack. Also a five ton capacity pressure cooker, complete. Call Sugar Grove 43.

MATT SAND BLAST BARREL SUCTION type 36x42 barrel, 1 Barrett Cravens lift elevator, 18 foot, lift ¾ ton cap. Lindberg Steel Treating Co., 222 N. Laflin-street.

BARG.—3 IN., 4 IN. AND 6 IN. STEEL pipes; 8 in., 10 in., 12 in., 15 in. eye beams and channels; all excel. cond. Smith. 11741 Buffalo-av. South Chicago 9094.

Trench Digger Parsons.
48 No. 376; 26 ft. depth, 36 in. width; gd. shape. Nuway, 214 N.Wash'ton, Peoria,Ill.

SHAPER—16". $150; 24" MIL. SHAPER, $400; 8 ft. 16 ga. D. & K. brake, $130; 36" bandsaw, $60; 12" joiner, $65; Bliss O. B. I. P. P. Abbott Tool, 30 S. Clinton.

13X5 CHAMP. LATHE COMP. WTH. CHUCK $75; 8 ft. brake, 16 ga. $70; No. 18 Bliss, P.P. O.B.I. $100. No. 2 Kempsmith Univ. mill B. G. $135. Cameras 1132 W. Lake St.

7 TON 16 GA. MAGNETIC STAINLESS steel sheets; will sell cheap. Lang & Epstein, 1140 W. Lake. Hay. 5484.

EL. GLUE POTS, GRINDING WHEELS, BOX trucks, work benches, 2 lge. wax impregnating tanks, cheap. G. & G. Berk. 6040.

1 TWIN CYLINDER CHAMPION AIR COMpressor; 82 gal. tank; also 1 motor analyzer. 5141 Oakley. Hammond 1085.

WOODWORKING MACHINERY—NEW AND used; all rebuilt; cash or terms. Woodworkers Tool Works, 222 S. Jefferson.

1 CONCRETE MIXER AND 4 BUGGIES FOR sale; very reas. Apply Smith Coal Company, 4550 Roosevelt-road.

SOUTH BEND LATHE, 22 Z. B. TOOLS, equipment and 500 lbs. C. R. steel, $90. 716 W. 17th-place, Canal 0640.

DELTA AND OTHER HOME SHOP MAchinery headquarters. LARGE STOCK Machinery Dealers 606 West Lake-street.

1 H. P. PORTABLE VACUUM MACH.; 5 h. p. stationary vacuum mach.; complete drying rm. equip. 3118 Clybourn. 9 to 12.

FOR SALE—ONE COMPLETE 20,000 CApacity saw mill steam driven. For further informa. address J. H. Robbins, Amo, Ind.

FOR SALE—1 STOCK SEW MAKE FAY & Eagen, brand new; half price. Lakeside Upholstering Co., 1335 N. Wells-st., Chgo.

DAY MIXER—1,000 LB. SIZE. HIGH LEGS, end discharge; 3 h. p. d. c. motor.
Address P N 479, Tribune.

— — BLOWERS, FANS, EXHAUSTERS — —
All types, sizes in stock. General Blower Co., 405 N. Peoria-street. Monroe 0244.

ARC WELDING MACHINES—2 PORTABLE gas drives, 2 electric drives; 2 generators only. Regent 7060.

BOILERS—HIGH, LOW PRESSURE. GUARanteed. 4649 W. Harrison. Mon 8012.

FEW FANS — AIR CIRCULATORS, EX fans, 50% off while they last. 2553 Madison.

FOR SALE—MACHINE SHOP OR EQUIPment. 508 North Wolcott-street.

2 HAND SCREW MACHINES—VERY REAsonable. No dealers. 751 S. Pulaski-road.

WANTED—USED LEATHER BELTING. PAY cash. Ace Belting Co., 4306 W. Monroe-st.

42 INCH CUTTER HAMMER MAGNET good as new. Address [illegible]

NEW LIFE RAFT DISPLAYED

Phyllis Rowe (left), Belle Landis (center), and Fredricka Diamant try out new device with a capacity of 25 persons exhibited at Marine exhibition in New York.
[Acme Photo.]

MACHINERY AND EQUIPMENT.

ELECTRIC MOTORS—GREGORY HI-GRADE Rebuilt. Always dependable, economical. Every Mach. a Real Bargain on a Money-Back Guar. Also choice stock Generators, Motors, Gen. Sets, Arc Welders, Air Comp., Pumps, Platers, Transformers, V-Belt Drives, etc. Unexcelled Repair, Rental Serv. Gregory Electric Co. [Estab. 1893]. 1604 S. Wolcott-avenue, formerly Lincoln-street. Canal 1690, Chicago.

P. & W. VERT. SURF. GRINDER—12"X40" motor driven; 10 KW spot welder, J. & L. 2¼" turret lathe; Foster No. 0 screw mach. with motor drive; power pipe threader, 2½". Priced for quick sale to make room for new equipt. PIER MFG. CO., Benton Harbor, Mich.

10 FT. 10 GA. PR. SHEAR; 8 FT. 10 GA. pr. apron brake; 8 ft. 18 ga. hand apron brake; ¾ in. Marshalltown rotary splitting shear; 15 in. I-Beam cutter; complete line of sheet metal working equipment. Maplewood Mach. Co., 561 Washington.

BUCYRUS-ERIE STEAM SHOVEL, 21 FOOT boom, yard bucket, two American pulverizers, coal crushers, size 42 and 42-60; Buhl 110 cubic inch portable compressor, accessories; also ¾ yd. Brown hoist clam bucket; all in A1 condition. Address N D 94, Tribune.

— — NEW AND USED MACHINERY — —
Rock Crushers, Limestone Pulverizers. Gravel Plants, Portable and Stationary. New and Rebuilt.
CRUSHER SERVICE
P. O. Box 795, St. Louis, Mo.

FOR SALE—IDEAL STEAM ENGINE DIrect connected to Westinghouse 111 KVA, 3 Ph. AC 2300 volt generator with exciter. Also Patterson-Kelley copper lined h. w. htr. SHERIDAN LAUNDRY, 5035 N. KEDZIE.

WANTED—4 PORTABLE BELT CONVEYors 18 to 26 inch width, from 24 to 60 feet long; gas or electric. Columbia Quarry Company, 1612 Syndicate Trust Bldg., St. Louis, Mo.

A.C.-D.C. BLOWERS, FANS, EXHAUSTERS, MOTORS, PUMPS, GEAR REDUCERS, COMPRESSORS. LGE STOCK. SELL, EXCH. LAMBERT, 656 WASHINGTON. MON. 3336.

LATHES—11", 13", 14", 15", 16", 17", 18", 20" and 30"; Millers No. 1, 1½, 2, 3, and 5; No. 2 B&S sur. grind.; shaps., 15", 20", 24". Scott-Bansbach, 4607 W. 20th. Roc.3242.

FOR SALE—COMPLETE EQUIPMENT FOR Auto Painting Body and Fender Work. Excellent condition. All or part for best offer. 2403 W. Sunnyside-av.

BOILERS, FILLERS, KETTLES, MIXERS, Filters, Tanks, Dryers, Labelers, Pumps, Grinders, Sifters, Scales, Bottle Rinsers. LOEB, 910 N. Marshfield. Monroe 5602.

SPECIAL 10½ FT., 13 FT. LEWIS FDRY. sq. shears, ¼ in. cap. M. D.; 10½ ft. Hyde Park sq. shears, ¼ in. cap. M. D.; 100 H. P. Diesel eng. and gen. Atlas, 101 S. Clinton.

FOR SALE—ONE NUMBER 2 WILLIAMS pipe cutting machine and 12 sets of dies, cuts one-quarter to 2 inch. 756 N. Leamington. Austin 0493.

ICE MACHINES, COPPER MIXING KETtles, dough mixers, vertical cake mixers, steel lockers. Inspection invited. Savage Bros. 2638 Gladys-avenue.

WANTED—1 VARNISH CLARIFIER; 400 gal. per hour; also small varnish tanks, 100 to 500 gal. Call Humb. 1552.

WANTED—ELECTRIC LIGHT PLANT, 1500 watt automatic Kohler; state price, age, cond. Miller, 4834 Diversey, Chgo.

HOLMES ELECTRIC AUTO LIFT, COMPL. Sprayer, spray boothe, car washer, air comp. Trades, 801 Washington. Hay. 5680.

FOR SALE—1-5 KW AND 1-15 KW D.C. generating units. Engines, burn either city gas or gasoline. Diversey 1492.

WANTED — 5 TO 10 TON TRAVELING crane, 220 or 440 volt a. c. 48 ft. span. Hamler Boiler & Tank Co., 6025 W. 66th-st.

NEW ALEMITE GREASING OUTFIT COMP. Cost $450. Take small car or cash. 2719 Lawrence-avenue. Rav. 3183.

400 GALS. MATERIAL TANK SUITABLE for paints, etc.; full removable head. National, 560 Washington.

SAC. 3 TON NEW CORK SHAVINGS FOR insulating. 4 ton ¼ in. glass tubing. 1,000 pick, sledge ham. handles. 2553 Madison.

BARG.—LOW PRESSURE SECTIONAL AND Kewanee fire box boiler; exc. cond. Smith. 11741 Buffalo. South Chicago 9094.

WRECKING ALL EQUIPMENT—COMPLETE [illegible] BARKER-GOLDMAN-LUBIN CO., [illegible] Ill.

ELECTRIC MOTORS, GENERATORS, FANS repaired [illegible] Motor Co. 5101 Madison. Austin 6343.

3 PRECISION [illegible] Micrometer [illegible] $5 up. 50 Jewelers lathes.

½ TO 3 H. P. REFRIGS, WATER COOLers and filters. [illegible] Heatpower [illegible] Fra.1527.

BELTING NEW, USED; GOOD QUALITY; price. [illegible]

FOR SALE—SMALL SPOT WELDER. [illegible]

—SCALES SOLD AND REPAIRED—GUAR.— Columbia Scale Co. [illegible] Crawford-av.

SAC. FOR CASH—BRAKE TESTER AND misc. [illegible] 1948.

BARG.—AIR COMP. HOIST, BRK. TSTR. [illegible] 2362.

TWIN AIR COMP. SPRAY GUN UNIT, $35; [illegible]

REAR AXLE RACK WITH WHEEL ALIGNer gauge. [illegible]

BOATS, YACHTS, ETC.

— — — — — — BOAT SALE — — — — — —
Every inboard and outboard must be sold. Improvements to buildings under way. We must have the room. Outboard motors too, all makes, all sizes, all prices. You'll be amazed at the bargains, some are brand new. 13 years of fair dealing. Open Sundays all day.
HEWES BOAT CO., INC.,
Fox Lake, Ill. Phone 4.
Chris Craft-Johnson-Thompson-Century.
Authorized Sales & Service.

NEW '37 17' AND 21' CHRIS-CRAFT UTILity Boats at substantial reductions. 25' Runabout, $325; 26' Chris-Craft Runabout, 250 h. p., A1 cond., $1,250. Bargains in 31' and 36' slightly used '36 Cruisers. Several used outboard boats, motors, canoes. Also new Thompson outboard boats, canoes, sailboats. All makes outboard motors.
CHRIS-CRAFT BOAT SALES
120 S. MICHIGAN. OPEN SUNDAY.

"AL CARLA," 42 FT. DBL. CABIN ENCL. Br. Cruis. for'd ckpt. Fine after deck. Has toil., galley, sleeps 6. De luxe equip. Includes Kermath motor, 32 volt Homelite, elec. blowers & pumps, Lux system, radio, 2 dinks, comp. china, silver, bedding, mahogany hull, teak decks, etc. See her today. Jackson Park Yacht Club, or call Dea. 6918, or visit Suite 1620, 155 N. Clark-st.

MIDSEASON BARGAINS.
New and used Chris-Craft boats; also outboard boats, motors, and sailboats.
Motor Boat Sales & Service,
DOOR 36, NAVY PIER. SUPERIOR 5927.

40 FOOT CRUISER
named CAPRI, Miller engine, all equipment perfect cond. Much of it newly purchased. 20% down paymt., bal. monthly paymts. Glencoe 416. Can be seen Belmont Harbor.

CLOSING OUT OUR DISPLAY BOATS AT substantial reductions, including Gar Wood 16 footers, Century Utility, Thompson and Wolverine outboard boats. Kramer Boat Co., Fox Lake and McHenry, Ill.

RACING HYDROPLANE—CENTURY HURricane hull, Evinrude twin racing motor. Compl. with extra lower unit steering wheel, etc., $150 for quick sale. Private party. N. W. Corner 74th and Stony Island.

. . . . STAR BOATS . . . .
Registration and construction guaranteed. Haull price $285 up. Open Sun. Randall Millwork Co., 4116 N. Rockwell. Jun. 2047.

BARGAIN.
26 ft. Belle Isle Bearcat runabout, 9 passengers, 125 h. p. Hall-Scott motor. Good condition. Asking $500. Randolph 9390.

ALL KINDS ROW AND OUTBOARD MOTOR boats, dinghys, 16 ft. V runabout, 18 ft. sailboat, 16 ft. outboard cabin cruiser. Open every day. KARL MARX, 2937 Elston-avenue.

FOR SALE—18' CABIN SAILBOAT, GNOME. Grant Hbr., not 2 yr. old, round bottom dinghy; fully equip., gd. sailer, sea boat; leav. for Cal. Sept. Address A 473, Tribune.

BARGAIN—27 FT. CRUISER, COMP. EQPD., 3 bunks, separate toilet rm., radio; used 3 seasons; first $500 takes it. Michigan City Yacht Harbor.

42 FT. BRIDGE DECK CRUISER—EL ANITA, in exc. cond. Seen at inner harbor, Jackson Park, or phone Vincennes 5314 week days. Will take small cruiser in exchange.

FOR SALE OR TRADE FOR LARGER BOAT —Best 56 foot Flying bridge, raised deck cruiser on Lake Michigan. Guaranteed perfect. Dougherty Yard 3160.

11½ FT. MAHOG. FIN. ALMOST NEW OLD Town Sailing Dinghy, 72 ft. sail, complete with cover, $185; with new outboard, $225. Wilmette 2874, or Address B 92, Tribune.

FOR SALE—16 FT. SPONSON SQUARE stern canoe and trailer; first $25 takes both. Canal 5196.

NEW OUTBOARD MOTORS..........$35.50
USED OUTBOARD MOTOR..........$20.00
JOS. VODRAZKA, 3359 W. 26TH ST.

STAR—22 FT., FAST, STURDY, RACING sailboat; cannot capsize; chrome hardware; $600. South Shore 0017.

BIG CLEARANCE SALE ON OUTBOARD motors. Large stock must be sold at once. W. L. Masters & Co., 800 N. Clark-st.

48 FOOT SCHOONER, FULLY FOUND afloat. Owner leaving city.
ADDRESS P H 229, TRIBUNE.

'37 JOHNSON MOTOR AND '36 THOMPson 14 ft. hull. All access. Hardly used. Hyd. 6545 or Stall 42, 59th-st. Harbor.

— — — O K'D USED BOATS — — —
GAR WOOD AND BURGER SALES
DOOR 102, NAVY PIER.

DACHELL CORTER ALL MAHOGANY OUTboard Steplane boat with trailer; excellent condition; $75. Call Armitage 2378.

SEAWANHAKA KEEL MARCONI SLOOP Iris, 35 ft., exc. cond. full equip. Box 5, Shelby, Mich.

18 FT. JOHNSON HULL, RADIO, COVERS, cushions, lights, very fine cond., $135. Call Wilmette 2529 after 6:30.

USED OUTBOARD MTRS., $15 UP. NEW Elto Evinrude Johnson, $37.50 up. Open eves. Tack-L-Tyers, 916 Chicago-av., Evanston.

42-FT. CRUISER "ESCAPE"—4 YEARS old. Sacrifice. Will consider terms. See harbor master, Belmont Harbor.

16 FT. OUTBOARD CRUISER—WITH JOHNson motor, guar. perfect cond. See Sunday. Ashland-av. and Calumet river.

BOAT FOR SALE—NEW 20X7 FT. CENT. BD. Marconi rig small cabin, outboard bracket. R. S. Griffin, South Haven, Mich.

32 FT. DBLE. CABIN ENCL. BRIDGE DECK cruiser, Merlin; can be seen Sun., south side of naval armory, Monroe-st. harb. $1,000.

WTD.—CABIN CRUISER ABOUT 30 FT. Description, price. Address A T 3, Tribune.

CHRIS CRAFT 24 FT. CRUISER—BARG Lots extra. Hyde Park 0091. Mid. 0953.

16 FT. 4 PASS. THOMPSON QUAD.—A-1: $98. Phone Kenilworth 1373.

— — RENT AN OUTBOARD MOTOR — —
Maypole. 5901 West Madison. Col. 6626.

SAILBOAT—15 FT. 6 IN. SNIPE, $50 DN. 1303 Clybourn-av., or Humb. 5433.

SNIPE SAILBOAT, RACE MODEL; AUTO Trailer. Slip 80, Belmont Harbor.

EVINRUDE, 1 CYL., $16. PRIVATE. HILDEBRAND, 934 North-av. Monday.

FOR SALE—25 FT. SLOOP, "CIMARRON." Call Sunday. Wellington 9213.

CHRIS CRAFT 24 FT. SPEED BOAT; EXC. cond. Door 102, Navy Pier. Superior 4832.

NEW BOAT WITH MOTOR $79; $5 DOWN, $2 wk. Canoe, kyak, used mtrs. 4841 Ogden.

— — 20 FOOT CYPRESS HULL, $30 — —
4712 AUGUSTA-BLVD. CALL AFTER 6.

22 FT. GAR WOOD 9 PASSENGER SPEED boat, $650. Berning, Kildare 5000.

EAGLE BOAT—FALCON; COMP. EQPT. for racing; aftn. sail. Saginaw 3139.

HORSES, HARNESS, AND WAGONS.

FOR SALE—BEAUTIFUL WHITE AND gray horse, 14.5 hands high, six-year-old, three gaited saddle horse, gentle as a lamb, mane and tail almost silver, $350. B. L. Molo, Dubuque, Iowa.

OWNER LEAVING FOR LOS ANGELES; will sell 2 saddle horses with saddles and bridles. Ask for Mr. Lyons' horses. Westscott Stables, Libertyville. Phone 639W1.

SHOW PROSPECTS—GOOD USING SADDLE horses, jumpers, polo pony, Welsh pony with colt. Arthur Naylor, Duffield Farms, Route 41, Waukegan, Chgo. phone Sta. 0933.

4 WK. HORSES—4 SETS DBL. HARNESS—Must sac.; lost hauling, rear 4540 Addison.

TEAM WORK HORSES—TILLMAN, BENsenville, Ill., corner Wood and Church.

AIR CONDITIONING

THERMOS AIR CONDITIONING AIR COOLing refrigeration, $65, complete service. 612 Woodland-park. Kenwood 3079.

A CHANTY TRIBUTE TO ENGLAND'S NAVY

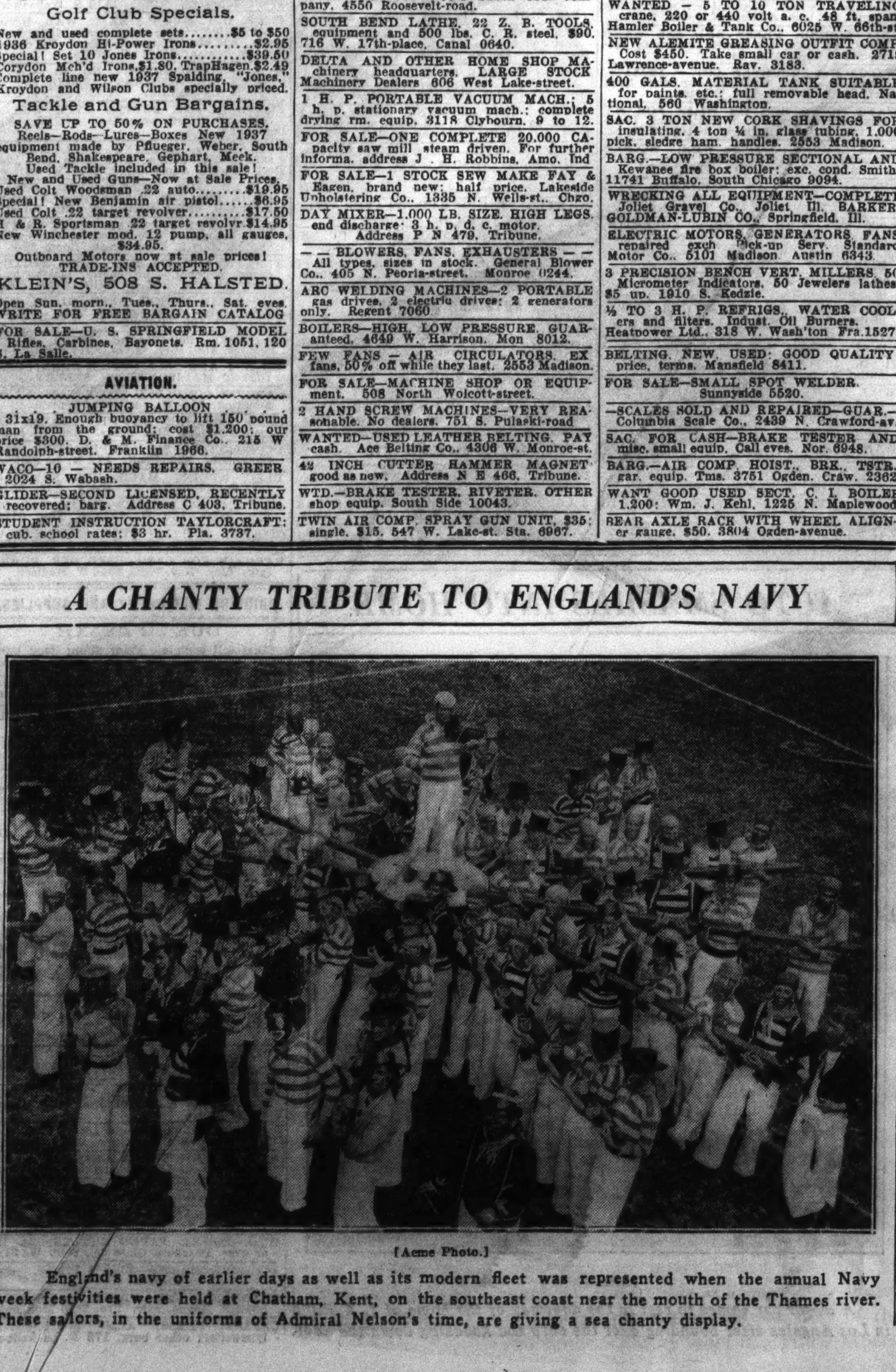

[Acme Photo.]
England's navy of earlier days as well as its modern fleet was represented when the annual Navy week festivities were held at Chatham, Kent, on the southeast coast near the mouth of the Thames river. These sailors, in the uniforms of Admiral Nelson's time, are giving a sea chanty display.

DOGS, CATS, BIRDS, POULTRY, ETC.

CATS.

BEAU. PED. PERSIAN KITTEN CATS, $5 up; sev'l. colors. Hay. 3612, 1434 Adams.

DOGS.

Boston Terriers.

CHAMPION BRED BEAUTIES; ALL AGES. Champion at stud. Sec. 6527. 1610 Jackson.

PEDIGREED REAL TOY BOSTON PUPS—Cheap. 1805 W. Madison, 2d.

BOSTON TOY PUPPY — BEAUTY; PED.; priv. 3126 W. 42d-street. Lafayette 5770.

TINY TOY BOSTON PUPS — PERFECTLY marked; cheap to good home. Edg. 4140.

TOY BOSTON — ALSO BLK.-TAN PUPS; reas.; priv. Nicholson. 628 Shakespeare.

TOY BOSTON TERRIER PUPS—PEDGR.; home raised; $10-$15. 4947 W. Kammerling.

Bulldogs.

ENGLISH BULL PUP—MALE, RED BRINdle; splendid specimen; excellent lineage; 4½ mo. L. C. ELLIS, 960 S. 4 Kankakee, Ill.

PUPS—HEALTHY, WHITES AND FAWNS; ped. 1851 Milton-st., Northbrook. Ph. 121.

Bullterriers.

ENG. BULL TERR.—REG. AKC; ALL WH. G. Glowing, 2215 S. Albany, 3d fl.

Chow Chows.

CHOWS—RED; 1 PUP, MALE, 7 WKS. OLD; 1 female, 1 yr. 9 mo. old. H. HUERTH, 2420 Augusta-blvd., 1st, rear hse.

BEAUTIFUL CHOW PUPS — $10 TO A good home. Priv. 3047 S. Throop-street.

Chihuahua.

FOR SALE—5 TINY TOY PUPPIES 5 WKS. old. 1018 S. Home-avenue, Oak Park.

Cocker Spaniels.

COCKER SPANIEL PUPS.
Champion bred; A. K. C. registered; home raised. Glencoe 1165.

BETTER COCKERS, HEALTHY, WELL bred little pets in all desirable colors. Reas. 5238 Elston-avenue.

PUPS — COCKERS, IRISH AND ENGLISH Setters; ped. 2465 Archer-av.

BLK. COCKER RETRIEVER—PED., REG.; yg. trained, clean, intel.; $80. S. Chi. 4447.

Dachshunde.

DACHSHUND PUPPIES—9 WEEKS OLD; Harlyburge-Schneid strains. Mrs. Ray Horner, 14423 Trumbull, Midlothian, Ill.

DACHSHUND PUPPIES — FINEST CHAMpion stock, ped. reg. 6044 Justine-street.

DACHSHUND PUPS—A. K. C. REG.; HOME raised. 3709 N. Hermitage-avenue.

PUPS—5 MOS.; PRICED RIGHT. JONES, Shermer-rd nr. Willow, Northbrook 92J.

UNUS. BEAU. DACHSHUND PUPS; CHAMP. stock; 4 mos. old; reas. 2951 N. Halsted.

Dobermann-Pinschers.

DOBERMANN PUPS. SEE US BEFORE buying and save money. 1042 Wellington.

BLK TAN—DOBERMANN—HSEBRK.; VERY gentle, well trained; reas. Fai. 8045.

DOBERMANN PUPS—BLACK AND RUST. A. K. C. registered. 1540 Melrose.

Foxterriers (Smooth and Wire).

WIRES—CHAMP. PED. REG. STOCK. $25 and up. Deerpath Kennels. Clavey and Ridge-road, Highland Park, Ill.

PED. REG. PUPS—3 MO. OLD, BY IMPORT. cham. Heather Primere. 3647 Southport.

WIRE HAIRED PUPS — MALE-FEM ALL perfect; have parents; reas. Craw. 5530.

German Shepherds.

FEMALE, 8 MOS. OLD; BEAUTIFUL; EXC. breedg.; reg. 6524 Chicara. Pen. 2988.

GERMAN SHEP.—IMPORT. CHAMP. STOCK. Dr. Redlich, Sheld. 7268; Brl. 1200.

Great Danes.

— CHAMPION STOCK—SELLING OUT — 8 weeks, 7 and 14 months pups. 3455 Touhy-av., near McCormick-blvd.

GREAT DANE PUPS—10 WKS.; PED.; $35. Must sac. 4633 N. Dover. Sun. 7327.

Pekingese.

PEKINGESE PUPPIES—HM. RAISED. 2153 Cullom-av. Lake View 4250.

PEKINGESE—PED. FLAT FACED, SMALL beauties. Very reas. 1433 Devon [rear hse.].

Pomeranians.

POMERANIAN PUPS; BEAUTIES; REG. A. K. C.; sired by Blue Hour. 737 S. East-ave. Oak Park. Euclid 5743W.

PED. ORANGE PUPPIES—MALES AND females; reas., priv. par. 6210 S. Talman.

Scottish Terriers.

SCOTTY—MALE, PED., HOUSEBROKEN; 2 years old; well trained.; $25 Aus. 9478.

HEALTHY SCOTCH TERRIER PUPS—FROM winning stock. 5005 Fosser-avenue.

BETTER SCOTTIES — HEALTHY, WELL bred; great little pets. 5238 Elston-av.

SCOTTIES—8 WKS.; LOW COBBY TYPE, beauties; private. Wellington 0430.

St. Bernards.

ST. BERNARD PUPPIES.
A. K. C. Stock; beautifully marked. Mrs. Z. F. Byers, Burket, Ind.

RED ST. BERNARD PUPS FROM IMPORTed stock; show winner. Meyer. 3127 Roosevelt-road, Kenosha, Wis.

2 ST. BERNARDS—8 MOS. OLD; REAS.; must be sold. La Fayette 7632.

Springer Spaniels.

BEAUTIFUL THOROBRED YOUNG DOGS. Some trained to gun and retrieving for fall. 1907 S. Elmwood, Berwyn, Ill.

Yorkshire Terriers.

TOY YORKSHIRE TERRIERS — RARE, beautiful. 147 Raymond, Barrington, Ill.

Dogs—Miscellaneous.

2413 W. NORTH-AV.
SELLING 200 DOGS—Shepherds, Fox Terriers, Wire Haired Fox Terriers, Scotties, Bostons, Cocker Spaniels, Springer Spaniels, Dachshunds, Setters, Irish Terr., others. DOGS CAN BE PURCHASED DIRECT FROM OUR BREEDING KENNELS, IF DESIRED. WHEELING KENNELS, WHEELING, ILL. ON MILWAUKEE-AV., HALF MILE SOUTH OF WHEELING, OPPOSITE DAM NO. 1.

Loring's All Breed Kennels,
River-rd., 1 blk. No. of Irving Pk.-blvd. Big selection healthy inoc. pedigr. collies, Pekingese, Scotties, Bostons, springers, wires, Irish terr., cockers, foxes, spitz, Eng. sheps., many others $5 up. We specialize in boarding, 50c day. Also clipping. Fra. Pk. 2174.

NOTICE — SELLING OUT. DOBERMANN male, 4 mos. Pedigree. Irish setters. Ped. Bostons, Wires, Scotties, Airedales, Irish Terriers, White Bull Terrier, Great Dane, 9 mos., male. Coach dog, English bull, Cockers, Reds and Blacks. Chows, Pekes. Sac. $2 to $15. Will trade. Always open. 524 N. Cicero-av.

MUST BE SOLD! 50% OFF. ENTIRE stock Chows, Wires, Bulls, Scotties. $6 up. Collies, Sheps, Police, Fox Terr., Spitz, $3 up. Spaniels, St. Bernards, 10 watchdogs, $2 up. Mixed pups $1. Persian kittens, $2. 3419 Cottage Gr. Open 10 p. m. and Sun. We buy.

— — — SELLING OUT 50% OFF — — —
MORTON GROVE KENNELS.
Waukegan-rd., 2 mi. N. of Milwaukee-av. Bostons, Chows, Cockers, Wires, Toy Fox, Collies, Huskies, Bull Terr., Sheps., Police, Spitz. Many oth. mix.pups $1 up. Dr. out today.

8933 S. Western. Bev. Ken'ls,
Ped. cockers, scotties, wires, Boston, Gr. Danes, Collies, Airdales, Police, Beagles, Sheps, Springers, toy fox, huskies. Pups $1 up.

VISIT PUPPYLAND — MOST SANITARY air conditioning kennels of midwest. All breeds low as $2. Pets boarded, 50c day. Personal attention. 4701 N. Harlem.

9401 S. Western Av. Kennels.
Guaranteed the largest selection in city. No reas. offer refused. 8 a. m.-11 p. m.

BEAUTIFUL MALE DOBERMANN AND FEmale Boston; no ped. Owners moved to hotel. 5449 Broadway. Longbeach 1065.

MINIATURE—BLACK PED. PUPPIES. 3454 N. Osage-avenue. Lackawanna 6662.

PED. REG. MALE AND FEMALE PUPS—Beau. Sired by Son Ch. Lombard 247-R.

PEDIGREED MINIATURE RAY PINSCHER pups. Ph. Irv. 7116. 3704 N. Central Park.

Dogs Boarded.

PRIVATE KENNELS—TRAINING IN HOME-like atmosphere; appointment by correspondence. H. A. Peterson, 915 N. Keystone-av., River Forest, Ill.

AIR CONDITIONED KENNELS. BOARDED, beautified, etc. Jimmie Sullivan, Mer. 5070.

DOGS BOARDED—$2.50 PER WEEK; BEST care. 6223 Higgins-av. Palisade 9837.

Dog Ambulances.

DR. W. F. TAGUE, ASST. STATE VET. Pets boarded, groomed; new country kennel. McKillip Vet. Hosp., 2867 N. Clark.Bit.7266.

POULTRY.

SUMMER-FALL WHITE ROCK CHICKS—Bred for fast feathering, quick maturing; excellent for broilers; hatches every Tues. Selected Leghorn pullets for sale. AMERICAN CHICK FARM, ZEELAND, MICH.

BUSINESS PERSONALS.

CHILDREN'S PICTURES MADE SUITABLE to submit for commercial photo posing. Good pay to those selected. 3 8x10 pictures, $2.75 including registration. Monfort, 27 E. Monroe.

ENTER MILLINERY—PRIV. INSTRUCTION. Make your own hats. Sell your own hats. Write for appointment. Private. Address A 316, Tribune.

HAIR DYE, $1.50; PERM. WAVE, $1. NINA PARKER, 14 W. WASHINGTON.

GUARANTEED PERMANENT WAVING, $1.65 up. Budget Bty. Shop, 6303 S.Western.

A. B. C. SCALP CULTURE—SURPRISING results. See Dr. Smoot, 755 N. Dearborn.

$3 STEAM OIL PUSH PERM.........$1
Free trim set. Ruth's 202 S State.Web.4231

COLLECTIONS.

EVERYWHERE — NO COLLECTION NO charge. We collect, purchase or loan on claims. United Mercantile Service, 23 years at 140 N. Dearborn-street. Central 8466.

HOME FURNISHINGS.

(See Also Household Appliances.)

Furniture and Dept. Stores.

Open to the Public
'July Furn. Mart
SAMPLES
TO BE CLOSED OUT
at ½ Cost
OPEN SUNDAY.

2 pc. curly mohair parlor suites.......$59
Odd davenports and love seats....$20 to $59
2 pc. living room suites.........$25 to $90
Lounge and occasional chairs.....$ 3 to $15
3 pc. bedroom suites............$22 to $89
Twin bedroom suites.............$35 to $99
7-8-9 pc. dining room suites......$25 to $99
5 pc. dinette sets...............$ 7 to $25
Twin studio couches.............$10 to $29
Wood beds, twin and full size....$ 7 to $29
Guaranteed innerspring mattresses....$7.50
Odd chests, buffets, chinas.........$7 to $17

RUG BUYERS, ATTENTION!
9x12 RUGS, ALL STYLES.......$12 to $45
9x12 solid tone and twist rugs....$13 to $39
TWO SHOWROOMS.
201 E. OHIO
1 Block East of Michigan at 600 North. Second Floor. Delaware 9020.
4750 Washington
AT CICERO-AVENUE. COLUMBUS 9609.

471 E. OHIO-ST.
Open Sunday 11 Till 6.
FURN. MART SAMPLES
SAVE 40% TO 60%
2 Pc. Liv. Rm. sets, odd sofas......$29-$89
3 Pc. Bedroom sets................$22-$89
5 Pc. Dinette sets..................$9-$29
Better grade twin studio couches...$15-$29
Occasional and pull up chairs.......$3-$12
Odd bed springs or mattresses.......$5-$11
Kneehole secretary desks...........$9-$39
9x12 rugs.......................$7.75-$69
HUDGIN. TERMS. DEL. 5424.

— — — FACTORY DISTRIBUTORS — — —
Closing out factory samples at ½ price: parlor set, $39; bedrm. sets, $35; din'g. set, $37; rugs 9x12, $18; breakfast set, $12. Open eves., 10 p. m. Sunday, 5 p. m. Cash or tms.
4535 WASHINGTON-BLVD.

— — — IN TUFT'S WAREHOUSE — — —
Factory samples—save half.
Par., bed. and din. sets, rugs, $15-$25.
TERMS. 4444 W. MADISON-ST.

$10 DOWN BUYS A 3-ROOM OUTFIT. TAKE ONE YEAR TO PAY. GOODMAN'S, 6821 S. HALSTED-STREET.

— — BEAU. 2 PC. PARLOR SET, $25 — — 9x12 Am. Orien. rug, $12. 5540 Broadway.

3 ROOMS USED FURN., $50; NEW $89—$1 dn. A. B. C. Storage, 2525 Madison. Op. ev.

Central.

LINOLEUM LAID FREE.
Stores, offices, homes; inlaid cemented in, $1.10 yd.; felt base, 29c; carpeting, $1.49 yd.; free estim. Vict. 2894. 2940 Wentworth.

DAVENPORT AND CHAIR, A1 CONDITION. Carved frame, down cush. Sacr. Dea. 3042.

South Side.

Rugs Rugs Rugs
800 8.3x10.6, 9x12, $39 value.......$21.75
50 Bedrm. and Freizette, $50 val..$27.50 up
20 hi. gr. Wiltons, up to $100 val.$37.50 up
20 American Orientals in Finest Persian and Chinese design, $95 value....$60 up
9x12, 9x18, 12x18, $50. 6 large Gulistans, 12x21, Persian design, 9x12 Chinese rugs. Beautiful luster. Klever-Shampay Kleaners. 4653 Cottage. Open Tues., Thurs., Sat. eves.

7090 COTTAGE GROVE.
[Cor. 71st and South Chicago-av.]
FURN. MART AND FACTORY SAMPLES.
MOD. PAR. SETS; VAL. TO $119.......$39
MOD. BEDRM. SETS; VAL. TO $129....$39
MOD. DIN. RM. SETS; VAL. TO $98....$39
9X12 RUGS; VALUES TO $69...........$17
4 r. comp., $159; worth $400
2 YEARS TO PAY. OPEN SUN. TO 5.

MARKET SAMPLES
FURNITURE, RUGS AND REFRIG.
We will guarantee to save you hard earned cash. $5 down buys:
3 Rm. De Luxe Outfit, $129
EASIEST CREDIT TERMS.
Warehouse Furniture Co.
6451 COTTAGE GROVE. OP. EVES., SUN.

MIDSUMMER SALE.
2-piece Parlor Suites.............$12.50 up
3-piece Bedroom Sets..............$29.50
7-piece Dining Room Suites.........$24.50
New and Used Rugs............$7.95 and up
Frigidaire, almost new..........Reasonable
TERMS. OPEN EVENINGS TILL 9.
Joyce Bros., 5711 S. Halsted.

— — — FACTORY SAMPLES — — —
$79 PARLOR SETS....................$39
$69 BEDROOM SETS..................$35
$75 DINING ROOM SETS..............$38
9X12 RUGS.........................$15
6534 S. HALSTED-ST.
Open eves. Tues., Thurs., Sat. Cash or terms.

DUNN BROS. STORAGE,
6714 COTTAGE GROVE-AVENUE.
FURNITURE FOR SALE.

PAY BALANCE DUE 3 RMS.—NEARLY new furn. Everything incl. worth $400. Our price $135. Cash or terms. Atlas, 6140 Cottage Grove, just south 61st-street.

MUST BE SOLD TODAY—WALNUT BEDroom set, studio couch, reading table, 10 piece dining room set, lamps, etc. 6836 South Shore-dr. Call between 10 and 4 p. m. 3d floor North. BREAULT.

NEW IMP. DOMESTIC RUGS—$15-$20-$25. All new parlor, bedrm., din. set....$39-$49. 3 rms. furn., $125; 4 rms. de luxe, $175. Open Sunday to 5. Eve. to 9. Easy terms. RAPP STORAGE & FURN., 5746 S. Ashland.

HIGH CLASS FURN.—DAVPORT., CHAIR, lamps, orient. rugs, studio upright piano, mah. chiffrb., dress.; wal. bed, dress.; din. rm. set. 6933 Crandon, Apt. 3-C. Dor. 1686.

1320 MADISON PARK.
Sac. immed. beautiful hsehld. furn. Private party. By apomt. only. Drexel 5704.

PARLOR, BEDRM., DINING RM. SETS..$35
9x12 Rugs..........................$15
NELSON BROTHERS.
6910 Cottage Grove. Open eves., Sunday.

USED GENUINE ORIENTAL RUG; BARgain. Room and scatter sizes, 12 to 4 p. m. Sunday. ASHJIAN BROTHERS Cleaning Plant, 6836 South Chicago-avenue.

LARGE—PAINTING SUITABLE FOR hotel. French gold cabinet. Other furniture. Very cheap. 4714 Kenwood-avenue.

MAHOGANY TWIN BEDS, INNER SPRING matt., chest and dressing table, $50. 6550 Kimbark-avenue. No dealers.

NO MONEY DOWN. EASY PAYMENTS. 4 ROOM OUTFIT, $99. ALLIED STORAGE, 4312 COTTAGE GROVE.

4 RMS. MOD. FURN., $99; $1 DN., $1 WK. Parlor, bedrm. and dining rm. sets, $25. SCHWARTZ STORAGE, 7012 Stony Isl.-av.

GATELEG TABLE, LADDER BACK CHRS., cor. cabinet, maple colonial bedrm. set, Highboy. Peterson, 6202 Harper.

SACR. BEAUT. FURN. OF MY APT.—PARL., din'g, 2 bedrm. sets, rugs, dinette, etc.; sep. Dir., 6068 Stony Isl., Apt. 1. Mid. 5838.

4 POST MAH. BED, VANITY, MAH. BKCSE, 56x16x65. 6621 University. Hyd. 3285.

FURNITURE, ANTIQUES, ELEC. SEW. MAchine, hunting outfit. Kenwood 8770.

FURN. 7 RMS., INCL. HAND MD. QUILT tops; dif. designs. 31 E. 124th-st. Pul. 6747.

COMPLETE 3 ROOM OUTFIT—ALL NEW furn., $119.50. Silver, 235 W. 63d-street.

4 ROOMS OF ATTRAC. FURN.—CHEAP. Move in Oct. 1. Apt. avail. Drexel 3187.

3 RMS. OF GOOD FURN., $97.50; TERMS. GOOLD STORAGE CO., 2219 Cottage Grove.

4 RMS. GD. FURN.; COMP. WASH. MACH. Victrola heater. Lafayette 4742.

BROADLOOM CARPET..............35C YD. GROVE RUG CLEANERS, 6738 Cottage Gr.

VERY FAV. LEASE WITH FURN. 6 RM. apt.; lv. city. Pla. 0446. 6130 Ingleside, 2d.

North Side.

STUDIO COUCH—DBL. WAL. BEDRM. SET, 3 pc. prl. set, rug, etc. 856 Montrose.

CLEANED RUGS—LIKE NEW! $10-$20. Wonderful buys! 3531 N. CLARK-ST.

UNUSUAL BEAU. SET: 12X15 RUG; REfrig.; love seat, etc. Bit. 0003; Ran. 0776.

RUG, 9X12, FRENCH WILTON, LIKE NEW. Also 2 smaller rugs, $30. Lak. 0914.

ORIENTAL RUGS—8X10, 9X12, $15-$35; 11x16, 12x18, $50. Attic, 1300 N. Wells-st.

100 USED RUGS—ORIENTALS, DOMESTICS from $5 up. 7104 N. Clark. Open Sunday.

DINETTE SET, UPHOL. CHAIRS—CHEAP. EDGEWATER 5022.

BEAU. WALNUT DINRM. SUITE, 8X10 rug, tables, knick-knacks. Holly. 1740.

NEW REAL MEX HAND MADE DRAPES or rugs, 8x4. 2413 N. Lincoln-avenue.

FURN. 5 RM. APT.—WILL SEPARATE; reas. 1214 N. Dearborn, 3d. Del. 7584.

10-PIECE CHIPPENDALE DINING SET—Very reas. No dealers. Superior 9582.

10X18 BEAUT. RARE SEMI-ANTIQUE Royal Kermanshah. Sac. $300. Buck. 5590.

DIN. RM. SUITE, ROUND TABLE; CHINA cab., $40. Call Mon., 1244 Cornelia, 1st.

DIN. RM. TABLE—ASB. PAD; 6 CHAIRS; china cab.; walnut. 6719 N. Artesian, 1st.

COMPLETE DINING RM., BRK. NK. AND liv. rm. sets very reas. Lak. 7010, Apt. 317.

FINE ORIENTAL RUGS LIKE NEW, 11X15, 9x12, 7x9; cheap. 4826 Sheridan-rd.

1400 LAKE SHORE-DR., APT. 4F—4 RMS. furn., excel. condition. Will separate.

HOME FURNISHINGS.

North Side.

PUBLIC AUCTION
The Entire Residue of FRANCES LEE INTERIORS [formerly 910 N. Michigan-av., and for other consigners. UNRESTRICTED SALE! Exquisite Modern Furnishings and Paintings. TUESDAY, AUG. 10, AT 2 AND 8 P. M.
at 4818-20 Sheridan-rd.
Vose and Sons Grand Piano; odd tables; Duncan Phyfe mahogany dining room suite; Twin Chinese Chippendale Bedroom suite; fine Modern Dinette Set; desk, chairs; wall racks; screens; commode; lamps; modern Bric-a-Brac; 10.4x16 Royal Sarouk; 3—10x14 Mandarin Chinese carpets; many Oriental throw rugs; bronzes; fine imported satinwood furniture; pair exquisite Louis 15th Wing Chairs; Gold Leaf Curio Cabinet; Crystal Girandoles; Louis 15th Love Seat; Antique Porcelains; Haviland China; Dresden; Mirrors; Service Plates, etc.
Sheridan Art Galleries.
Archie Shore. Auctioneers. Jack Shore.

AUCTION
MONDAY AND TUESDAY, AUGUST 9-10.
10 A. M. Each Day
By order Werner Bros.-Kennelly Co.
AT PARK WAREHOUSE,
1750 N. CLARK-ST.
For unpaid Storage Charges.
Baby grand and other pianos, antiques and modern furniture, plain color carpeting, oriental rugs, fine linens, radios, books, paintings, bedding, draperies, silverware, china, bric-a-brac, glassware, etc.
WILLIAMS, BARKER & SEVERN CO.
Est. 1879. Auctioneers.

NELSON BROS.
MIDSUMMER SALE.
200 2-piece parlor sets.........$35-$45-$55
150 dining sets...................$29-$39-$49
250 bedroom sets................$35-$45-$55
850 9x12 rugs as low as..................$15
Complete 2-3-4 Room Outfits.
NELSON BROS.
FURNITURE AND WAREHOUSE.
6310 BROADWAY.

OPEN TODAY [SUNDAY] TO 5 P. M.
REPOSSESSED SAMPLES.
FURNITURE AND RUG BARGAINS.
Beaut. Parlor, Bedroom Din. Sets.....$25-$35
150 9x12 Am. Orient. Rugs.......$10-$15-$25
35 Imported Orient. Rugs...........$15-$30
2-3-4 Rm. Outfit, complete.........$89-$99
5540 BROADWAY
OPEN TO 10 P. M. 2 YEARS TO PAY.

REMER STORAGE SALE.
Parlor, Bedroom, Dining Room Sets......$29
Wilton, American Oriental Rugs.........$10
SPECIAL—3 ROOM OUTFITS...............$129
AUGUST FURNITURE MART SAMPLES.
Parlor, Bedroom, Dining Room Sets..$49-$98
100 Wilton Gulistan Rugs.............$39-$89
E-Z TERMS. DEAL WITH US.
5822 N. WESTERN-AV., SUN. 11 TO 5.

11X21 KERMANSHAH
is one of several fine Persian rugs left here by customers to be sold at bargain prices. Other sizes, 9x12, 10x14, 12x16, 12x20 and larger, in Kashans, Sarouks, Kermans, Ispahans, Lillihans, etc. Also scatter sizes. H. C. Nahigian & Sons, Inc., Rug Cleaning Plant. 2522 Chicago-av. Bruns. 6110. Call Monday.

KANE STORAGE SALE.
BROADLOOM CARPET............$1 SQ. YD.
9x12 Am. Oriental Wilson rugs.......$10-$20
8x11 Imported Oriental pat. rugs....$16-$20
Dining, Bedroom, Parlor Sets..............$39
2034 Lincoln-av. Open Eves.

6130 BROADWAY
FURNITURE AND RUGS AUGUST SALE.
Parlor, bedroom, din. sets, $29 and up.
3-4 room complete outfits, $129 and up.
RUGS, DOM. AND IMPORTED, $15-$39.
E. Z. Terms. Open Eves., Sun.

PRIV. SALE—ESTATE MRS. R. FORBES. Add. domestic and oriental and Chin. rugs, 2 beau. French bedrms. [1 with tw. beds.] Sol. wal. dining rm., parl. suite; commode. Knee hole desk; love seat; oil paintings. Grandf. clock; vac. cl., apt. gr. piano, etc. No rea. offer ref. Sun. 10-5. Daily 10-10. Broadway Art Galleries, 5550 Broadway.

HERE IS A REAL BARGAIN — THREE rooms of high grade furniture, including rugs, pictures, radio, dishes, etc., originally sold for $375—will sell for balance due, $149. WALLEN FINE Furniture Co., 3300 N. Clark-street. Bit. 2339.

EXHIBITION SAMPLES—FROM THE JULY market, at discounts up to 60%. Bedroom suits at $39 to $69, living room suites at $45 to $79, dinette sets at $8.95 to $25. Rugs, 9x12, at $10 to $39. Terms. No Finance Company to deal with. WALLEN FINE Furniture Co., 3300 N. Clark-street.

MUST SELL FURNISHINGS 6 RM. APT.—Bedrm. and dining suites, odd chairs, rugs, lamps, small kit. cabinet, table and chairs, single dresser; also 7 ft. Steinway concert grand piano. Very reas. Call on Sunday. Dr. Rubens, 854 Ainslie-st., 2d floor.

IN SCHAULER STORAGE.
4644 N. WESTERN—TERMS.
$25,000 FURN. AND RUG SALE, ½ OFF. 100 parlor, din., bedrm. sets, $29-$50.

ANTIQUE CABINET, BOOK CASE, COL. mirror, 2 lg. mirrors, paintings, pr. Majolica plaques, bric-a-brac, bronze, china, glassware, Mexican blanket, Mandarin skirts. 631 Wrightwood, Studio Apt.

SMALL UPRIGHT PIANO, RADIO, ELECtric sewing machine, typewriter, Hawaiian guitar, bric-a-brac, lamps, etc.; best offer. Delaware 9179.

MUST SAC. EXQUISITE FURN. 9 RM. home; French liv. r., wal. din. r., full twin bedr. set, rugs, desk chr., drapes, lps., etc. House for sale. Dealer. Sheldrake 1063.

PRIV. PARTY DISPOSING COMPLETE NEW hi grade hshld. items; beaut. linen, glass, silverware, elec. appli., furn., etc. Rm. 204. 6807 Sheridan-road. Sheldrake 2000.

COMPLETE HIGH GRADE MODERN FURnishings of 1 room apt., $150; Oct. 1 lease, $42.50. 517 Oakdale-av., Apt. 512.

COMPLETE 4 ROOMS FURN., RUGS...$169. All Hi Grade! 3 Rms. furnished at $129. 3531 N. CLARK-ST. Open Sun. and eves.

MUST DISPOSE AT ONCE — BEAUTIFUL furniture and rugs of large residence; every offer considered. Longbeach 3028.

SELLING CHEAP—5 RM. FURN.; SUBlease apt.; rugs $1.25 each. 1016 Berwyn-av., 2d apt., near Sheridan-road.

OR. RUG, 13X16, $85; ALSO SMALLER. Liv. set, $35; wal. bedr. set, $35 up; repr. gr. piano. Warner Strg., 3246 N. Halsted.

GORGEOUS 3 ROOM APARTMENT FOR sale completely furnished; no dealers. Call Randolph 3375 for appointment.

WALNUT DIN. SET, 4 UPHLSTRD. CHAIRS, studio couch, davenport. Edgewater 5022.

Northwest Side.

Warehouse Clearance Sale.
2 Pce. Living Room Sets, $5.00 and up.
5 Pce. Dinette Sets, $6.95 and up.
3 Pce. Bedroom Flr. Samples, $39.50 and up.
Rugs, 8.3x10.6 and 9x12, $6.50 and up.
Natl. Storage Furn. Sales,
2433 IRVING PARK-BLVD.
Evenings, 9. Terms. Sunday, 6.

Hollander Storage Sale.
3 Rms. Fine Furniture...................$100
9x12 American Oriental Rugs....$10-$15-$20
8x11 Imported Oriental Pat. Rugs..$18-$20
$100 9x12 High Grade Wilton Rugs.......$28
Dining Rm., Bedrm., Parlor Sets..........$39
2420 MILWAUKEE-AV.
EASIEST CREDIT TERMS. OP. EVES.

FACTORY SAMPLES.
3 piece bedroom sets.........$39 and up.
2 piece living rm. sets.......$49 and up.
9x12 rugs.....................$15 and up.
Homer Bros., 3053 W. Grand at Sacramento. Open Tues.; Thurs.; Sat.; 10. Sun. 11-4.

COME IN, BE CONVINCED—FURN. MART samples; parlor, dining, bedrm. sets at 50c on the dollar. Rugs $11; cash, terms; eves. 10. Sun. 4. Baer Storage, 1927 Milwaukee.

SACRIFICE ENTIRE STOCK BRAND NEW beds, coil springs, mattresses, $4 ea.; twin innerspring studio couches, $15. Chicago Bedding Co., 3327 Milwaukee. Pal. 1331.

FURNITURE, COMPLETE 3½ ROOMS. Entire or in part. Also Maytag wash. mach. All exc. cond. Wolins, 3026 Palmer Square.

4 ROOMS FURNITURE—WILL SEPARATE. Bargain. 3734 N. Kilpatrick-avenue.

LEAVING CITY; 3 COMPLETE RMS. OF furn.; very reasonable. Irving 10377.

West Side.

FURNITURE—ADEQUATE FOR 6 RMS., includes 2 radios, washing machine, mangler, sewing machine, parlor, dining, 3 bedrms., kitchen, screened porch, many extras. Sell for cash only. Call only Sunday afternoon. Estebrook 2796 for appointment.

3 PIECE BEDROOM SUITE—6 MOS. OLD; like new. Austin 8915.

RUGS—ALL KINDS, SIZES, $2.50 UP. 2212 W. MADISON-ST. OPEN EVES.

DANCING SCHOOLS.

MISS LOU BURNS.
Beginners taught ballroom correctly. Lyon & Healy Bldg., Suite 900. Web. 2644.

DANCING SINGING RADIO DRAMATICS. JO KEITH, 14 W. LAKE-ST. Largest, finest school in Chicago. Dearborn 0134. Day-eve. classes.

LEARN TO DANCE—[LEAD, FOLLOW]. Cool studios. Private lessons, 75c. Open 1-11. Ruth Lee, 2657 W. North-avenue.

LEARN TO DANCE CORRECTLY, PRIVATE lessons. Teresa Dolan, 1545 E. 63d. Hyd. 3060.

WANTED TO BUY.

WANTED—GOOD USED FUR DRUM; DOUble compartment. Write FINGERS, INC., KALAMAZOO, MICH.

WANTED — 1.3M UNDERGROUND, 1.3M truck gasoline tanks. Give low, cheap price. L. C. Prew, Kankakee, Illinois.

WANTED—MODERN INDIAN CIGAR SIGNS and doll heads. Diffenbaugh, Monmouth, Ill.

HOUSEHOLD APPLIANCES.

Electric Refrigerators.

AMAZING BARGAINS ! !
SLASHING REDUCTIONS
BRAND NEW
1936 and 1937 floor samples. Here are a few: Brand new G.E. fam. size, $69.95; was $139.95. Brand new G.E., 7 cu. ft. $127.50; was $200.00. Brand new Grunow, 6 cu. ft. $95; was $179.95. We also have some wonderful buys in used and reconditioned boxes—all fully guaranteed. Open evenings and Sundays 9:00 to 5:00 p. m.
Middle West Distributing,
601 W. WASHINGTON-BLVD.
9107 COMMERCIAL-AV.

MUST UNLOAD $50,000 STOCK NATIONally known refrigerators, washers, and gas ranges. Some packed in original crates. All fully guaranteed.
6 cu. ft. G. E. Monitor, top rec........$47.50
New G. E., family size..................$69.50
Model 80 Maytag, list $180, your pr...$49.50
1937 Horton, new; list $79.50; your price..............................$39.50
1937 Table Top ranges...............$24 up
Commonwealth Home Appliance, 775 W. Jackson. Open eves., Sun. to 5 p. m.

EDISON'S WAREHOUSE
Closing out new samples and rec. refrig.
Frigidaire "Meter Miser," new............$79
Kelvinator, 5 cu. ft., rec..................$39
Norge sample.............................$69
Crosley Shelvador, rec.....................$45
7,000 SQ. FT. FULL OF BARGAINS.
EDISON'S WAREHOUSE OUTLET. OP. EVES.
1100 W. WASHINGTON.

While They Last.
Reconditioned Electric Refrigerators, $37.50.
Frigidaires, Kelvs., Copelands, etc. All sizes. Largest stock in middle west. Many others at big savings. Like new. Fully guaranteed. 220 W. HURON-ST. OPEN SUNDAY.

LATE NORGE AND TRU-COLD — GOOD cond.; taken from wrecked bldg.; reas.; private owner. See Sunday or call Div. 4771 Mon. 545 Melrose-avenue, 1st apt.

— NEW FLOOR SAMPLE SALE — — Westinghouse, $69; Norge, $59; General Electric, Hot Point, $78; Electrolux, $74. Terms. Open eves., Sun. 621 W. Jackson.

RENT A REFRIG.—$1 WKLY., 10 WK. min.; no other charges. Nevada 1361. Lakeview 8670. Longbeach 8585. Sag. 2404.

ELECTRIC REFRIGERATOR—FAMILY SIZE. In good condition; $35. 372 W. Oak-st.

NEW NORGE FLOOR SAMPLES—PRICED TO CLEAR. 6637 S. HALSTED-STREET.

RENT A REFRIG., 75C TO $1 WEEK; NO other charges; 10 wk. min. Ph. Cal. 5947.

Oil Burners and Stokers.

AUTOMATIC STOKER — NEVER USED; well known make; will sac. to close an account. 20 E. Jackson-blvd. Rm. 602.

STOKER SUITABLE LARGE RES. OR 2 flat. Johnson, 7523 Ingleside-avenue.

HAVE STORE; WANT OIL BURNERS ON COMM. BASIS. HUMBOLDT 3714.

1 USED HOME STOKER AND 2 OIL BURNers. Late type. Reas. Sup. 2537.

Stoves.

NEW GASOLINE RANGES AND OIL burning heaters, factory samples at big discount. Coleman, 145 S. Western. Hay. 5629.

A JEWEL TABLE TOP GAS RANGE—NEW. $25. Open evenings. 621 W. Jackson.

6 BURNER—LT. GREY, GAS STOVE, PRAC. new. Cash $75. 5505 Van Buren.

Vacuum Cleaners.

RECOND. HOOVERS, GUAR. [SPEC.], MOD. 102 to 105, $6; Model 541, $9; late $92 ball bearing motor De Luxe model, $14. Don't be tricked. Judge by models. Wen. 6242.

$1 REPAIRS YOUR VACUUMS; REBUILT vacu., $8 up. 1211 Belmont. Well. 7267.

FACTORY REBUILT VACUUM CLEANERS. Guaranteed. Ph. Miss Arlen. State 0571.

Washing Machines.

RENT A NEW MAYTAG—25C PER WEEK. No obligation. Immediate delivery. Apply rent on purchase if desired. MAYTAG, LINCOLN 6900. Credit dept. repossessed washers, $15. Small cartage charge if returned.

RENT ANY MAKE NEW OR USED washer, 25c a wk. Apply on purchase if you like it. 2934 Lincoln-ave. Grace. 5178.

RENT WASHER OR IRONER—25C PER week. City-wide. All phones. Bev. 0070.

RENT—THOR WASHER OR IRONER, 25C wk.; free cartage. Thor, Albany 0140.

BARTER AND EXCHANGE.

WHAT HAVE YOU?
Will take vacant in exchange for cottage convenient to Chicago, beaches, elec. transp. ADDRESS N C 273, TRIBUNE.

WILL TRADE 2 FLAT [3000 N.-900 W.]—9 blocks from lake; newly dec. inside and out, 2 car gar., best transp.; for gas station on hiway commuting distance of Chi. preferred. Address 577, Tribune.

3 ELEC. FANS—10", 12", 16"—$3-$4-$5; 2 elec. clocks, 12", $5 and $10; one radio, $5; all DC. What have you? EVERSON MFG., 214 W. HURON.

WANTED—GOOD USED 5-PASS. SEDAN IN exch. for 20 a. clear land, Newton co., Ind. 4 mi. E. of Lake Village. ADDRESS C S 271, TRIBUNE.

WILL SACRIFICE MY EVANSTON RIPE vacant property for good truck or what? ADDRESS P N 114, TRIBUNE.

WANT OFFER FOR ALL OR PART OF $15,000 worth of Fairmount cemetery lots. ADDRESS N C 396, TRIBUNE.

DELAVAN LAKE—25 LOTS, LAKE RTS., highway frontage; exchange for anything of equal value. Central 2923.

$250 CREDIT ON NEW DODGE FOR NEW ELECTRICAL REFRIGERAT'R OR WHAT? ADDRESS N A 448, TRIBUNE.

WILL INSTALL BACKWATER VALVE; keep your basement from flooding. Take used coupe or light del. Pullman 3951.

WILL CONSIDER SMALL PIANO OR MUSIcal inst. as part payment on wooded lot in Dune, nr. lake. Address N G 474, Tribune.

7X11 GORDON PRESS AND 5X8 HAND press and type, for movie camera or motorcycle. Cicero 3159 M.

WOODED SUBURBAN LOT — 180X175, overlooking lake Michigan, for what have you? Address P H 339, Tribune.

WANT GOING BUS. OR WHAT FOR MY clear summer home, 5 rms., Long Lake, Ill.; val. $2,500. Address B 108, Tribune.

LAKE FRONT LOT — WILL ACCEPT vacant, stocks, or good used auto. ADDRESS P H 347, TRIBUNE.

DENTAL WORK IN EXCHANGE FOR Leica or other camera and photo material. ADDRESS P H 228, TRIBUNE.

1,000 SWAPS IN TRADERS' BULLETIN. 10c copy; ads, 5c word. 190 North Wells.

1934 HUDSON SPEC. COACH—GD. COND. KLOCKZEIN, FAIRFAX 9874.

500 THERMO WASH. MACH.—WASH CLS. in wash boilers. Trade, sell. Edg. 5223.

$125 PONTIAC FOR FILING CAB, CHECK protector, or what? Mon. Del. 8044.

WILL TRADE 1936 FORD FOR ANYthing. Address N E 283, Tribune.

TRADE 1933 SEDAN FOR MOTORCYCLE. Anton F. Seider, 5654 W. Washington-bl.

WILL TRADE WEST SUBURBAN LOT FOR good used car. Nevada 0259.

GILKIE CAMP TRAILER FOR LEICA OR Contax camera. H. W. Riley, Buchanan, Mich.

WANT ELEC. WIRING FOR FIREPROOF storage. Decker, 4025 W. Madison. Ked. 6480.

HAVE $150 BUICK CREDIT—EXCH. FOR man's diam. or what? Nevada 6392.

WANT AUTO HOUSE TRAILER FOR LOTS or acres. Address B 74, Tribune.

TYPWTR., REGISTER, MULTIGR., DICTAphone for what? Address E N 54, Tribune.

AUTO SMASHES INTO HOME

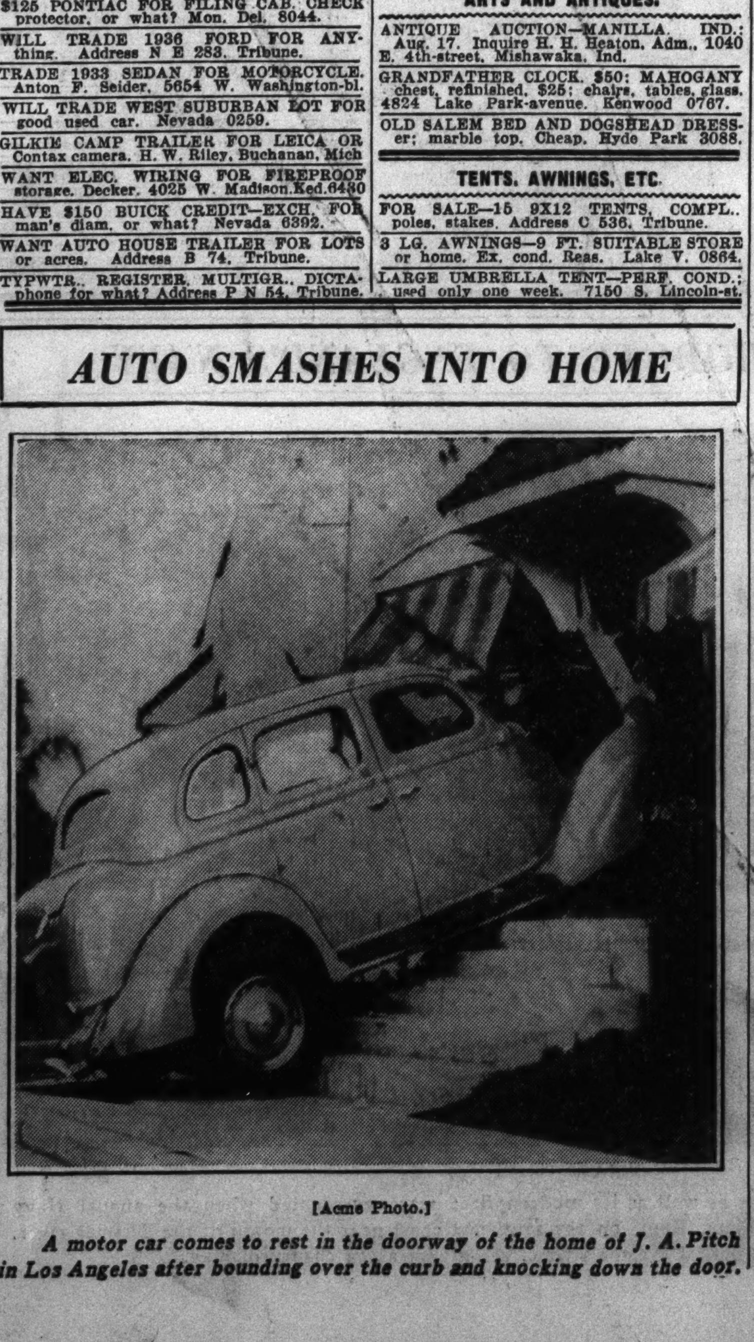

[Acme Photo.]

A motor car comes to rest in the doorway of the home of J. A. Pitch in Los Angeles after bounding over the curb and knocking down the door.

HOME FURNISHINGS WANTED.

FAIRFAX 2835
WE PAY MORE.
We pay the highest cash price. See MacLAUGHLIN first before you sell. ENTIRE CITY SOLICITED.

CALL KEDZIE 1300.
WE PAY CASH.
BEST CASH PRICES for used furniture, rugs, sewing machines, and grand pianos. Calls answered in CITY OR SUBURBS.

WENTWORTH 2510
Wanted at once 1 piece or entire apt. rugs, bric-a-brac, pianos, linen, dishes. We call anywhere, city or suburbs.

LAWNDALE 0828.
Highest cash prices paid for furniture. Rugs, grand pianos, etc. Call anywhere. Evenings Ph. Crawford 4328.

LONGBEACH 6223.
Lindstrom pays more for used furn., rugs, etc.; also moving and expressing.

— — — PHONE ROCKWELL 6900 — — —
Best cash prices for furniture, rugs, sewing machines, and grand pianos.

CALL CLARKE'S FOR BEST PRICES ON used furniture rugs. LONgbeach 4711.

PARTY WANTS FINE FURN., DOMES, OR oriental rugs. Gr. piano. Edgewater 1307.

ROCKWELL 0901 — WILL PAY YOUR price. Need furniture, rugs at once.

LAKE VIEW 1071—MONARCH CO. NEEDS used furn., rugs, etc. Will pay your price.

WANT FURNITURE AND RUGS QUICKLY; good prices for sets or pieces. Irving 4301.

LAWNDALE 2108 — NEED USED FURN. and rugs at once. Will pay your price.

PARTY NEEDS FURNITURE, RUGS, BRD. piano, linens, paintings, dishes. Lon. 4110.

RADIOS, SUPPLIES AND SERVICE.

SUMMER SALE
ON RECONDITIONED SCOTTS.
Several fine 12, 15, and 23 tube custom built Scott Radios that were traded in on the new 30 tube Philharmonic now available for immediate delivery. Completely reconditioned—just like new in appearance and performance. New tubes—free delivery and antenna in Chicago and suburbs. Priced low for quick sale. Liberal time payments. See and hear them at
4450-T RAVENSWOOD-AV. LON. 5172.
Open 9 a. m. to 9 p. m. daily except Sunday.

JUST RECEIVED.
500 nationally known chassis—R. C. A., Grunow, Philco, etc. All-wave, metal tubes. As low as $19.95 complete with tubes and speaker. Make your old set like new.
50% off on brand new 1936-1937 R. C. A., Philco, and Grunows. These radios are packed in original crates.
Middle West Distributing Co.
601 W. Washington. Hay. 3020. Op. Sun. 9-5.

USED RADIOS AND RADIO-PHONOGRAPH COMBINATIONS.
Majestic Radio, Console Model, 7 tubes, $15; RCA Victor, 1936 Floor Sample, Short-Long Wave Radio, was $69.95, now $39.50; Philco, 1936 Model, 11-tube All Wave Radio, was $180, now $75; RCA Victor Combination, was $129.50, now $49.50; Majestic Combination, attractive cabinet, $59.50; Sparton Automatic Combination, beautiful cabinet, was $750, now $149.50. EASY TMS. LYON & HEALY. 243 S. WABASH-AV.

FLOOR SAMPLE RADIOS—NEW, GUARantee, $29.95 Philco, $19.95; $39.95 Philco, $29.95; $52.50 Philco, $39.95; $69.95 Philco, $49.95; $77.50 Stromberg Carlson, $52.50; $110 R. C. A. Victor, $59.95; $109.50 Grunow, $75; terms; act quickly; quantity limited. Cable Piano Co., Wabash and Jackson.

SAVE ON CAPEHART DEMONSTRATOR—Capehart, Chippendale Model, Demonstrator in Capehart Salon. Substantial saving. De luxe Record Changer. Generous Allowance on old set. LYON & HEALY. 243 S. WABASH-AV.

BRAND NEW R. C. A. 10 TUBE ALL WAVE mod. 262; list $150; your cost, $49.50. '38 mods. on display at lowest prices. Commonwealth, 775 W. Jackson. Op ev., Sun. to 5.

'37 CROSLEY AUTO RADIO, $19.95 COMPL. Also Motorola, Philco and Zenith. James Radio, 2157 N. Western. Humboldt 4808.

$69.95 PHILCO '36 AUTO RADIO, $19. Motorola, Crosley, General, 50% off. Used radios, $5 up. 1346-56 S. Mich.-av. Op. ev., S.

$19.95 BUYS A NEW $49.95 GRUNOW AUTO radio. Motorola, Philco, big saving. Used, $5-$10. Open eves., Sun. 2005 Washington.

WANTED—SCOTT RADIO, 15 OR 23 TUBES. Must be reasonable. Ardmore 1393.

R. C. A. RADIOLA 17—A-1 SPEAKER; bargain; $25; leaving city. Mohawk 3300.

MUSICAL AND DRAMATIC.

Begin Your Radio Career as Hundreds of Others Have.
Professional training in all phases of Radio Broadcasting, including Drama and Announcing. Days and evenings. Phone Wabash 6762 for FREE AUDITION. COLUMBIA COLLEGE OF SPEECH, DRAMA, RADIO, an institution of 47 yrs.' national standing. Fine Arts Bldg., 410 South Michigan-av., Chicago.

HIGH SCHOOL GRADUATES
ARE YOU INTERESTED IN DRAMATICS? The SHERWOOD MUSIC SCHOOL invites you to join its summer dramatic group, in which you will be prepared to participate in a series of plays to be given on club and school programs. Possibilities of small income, when properly qualified, in addition to the experience gained.
SHERWOOD MUSIC SCHOOL.
410 S. Michigan. Harr. 6267.

— — — — SINGING STUDENTS — — — —
See what goes on behind the mike.
NO CHARGE OR OBLIGATION.
Come in Wednesday, Aug. 11, at 8 p. m.
JO KEITH, 14 W. LAKE-ST.
Dea. 0134. Licensed booking agency.

MIXED VOICES—DANCERS NEEDED FOR cast and chorus. Light-grand opera production. The American Opera Co. Del. 6676.

RADIO COACHING BY N B C AND C B S artist for 4 broadcasts weekly. Auditions free. Afternoons—evenings. Central 6737.

REORG. COOP.—JOBBING ORCH. MEN reqd. to book work. All instr., union. Gent. Give all details. Address A 315 Tribune.

DANCER WANTED—SOME RUSSIAN STEPS. Give phone. Address C 402, Tribune.

WANTED—TRUMPET MAN OR TEAM FOR South Side dance orchestra. Wentworth 6007.

WANTED—STRING BASS PLAYER, WHO can double. Steady job. Normal 5819.

FINANCING PROMOTING VOICES OF EXcel. quality. Address B 76, Tribune.

LEARN SWING PIANO—BOOKLET SENT free. Axel Christensen, 306 S. Wabash.

ARTS AND ANTIQUES.

ANTIQUE AUCTION—MANILLA, IND.; Aug. 17. Inquire H. H. Heaton, Adm., 1040 E. 4th-street, Mishawaka, Ind.

GRANDFATHER CLOCK, $50; MAHOGANY chest, refinished, $25; chairs, tables, glass. 4824 Lake Park-avenue. Kenwood 0767.

OLD SALEM BED AND DOGSHEAD DRESSer; marble top. Cheap. Hyde Park 3088.

TENTS, AWNINGS, ETC.

FOR SALE—15 9X12 TENTS, COMPL., poles, stakes. Address C 536, Tribune.

3 LG. AWNINGS—9 FT. SUITABLE STORE or home. Ex. cond. Reas. Lake V. 0864.

LARGE UMBRELLA TENT—PERF. COND.; used only one week. 7150 S. Lincoln-st.

STORE AND BAR FIXTURES.

COOLERS, BAR FIXTURES,
Refrig. Display Counters,
STORE FIXTURES.
Bar outfit, only slightly used, complete with workboards, coil box, back bar, $150; all other styles in stock, including cocktail layouts, etc. Finest and cheapest. EASY TERMS AVAILABLE.
HAMBURGER OUTFITS
as cheap as $125. Restaurants, grocery, and all other types of stores and fixtures.
Chas. Bender Co.
608-614 N. WELLS-STREET. SUP. 2361.

BAR OUTFITS.
12-24 ft. genuine walnut bar outfits. Very latest designs, complete with stainless steel workboards and coil boxes.
5-20 ft. bar outfits.
1-18 ft. bar outfit.
1-34 ft. horseshoe bar outfit.
Also bar stools, chairs, tables, etc.
Hamburger huts and lunch outfits.
These goods are on the floor ready for immediate delivery. No delay.
CASH OR TERMS.
Chicago Store Fixt. Co.
1708 S. State-st. Vic. 2538.

JULIUS BENDER
901-15 W. MADISON-ST. MONROE 1710.
August Clearance Sale
Restaurant, Bakery, Grocery, Delicatessen, Market and Liquor Store Fixtures. Frigidaire, commercial equipment. Free engineering service and delivery; terms. NEW AND USED FIXTURES FOR EVERY LINE OF BUSINESS.

Finance Co. Liquidation.
Meat market fixtures taken under foreclosure, consisting of two 12 ft. refrigerator counters, with coils, $200 each; refrigerating machine, $150; one 10x12 refrigerator box with coils, $275; five white enamel Sanitary scales, $110 each; meat grinders cash registers, and numerous other items to complete a modern market. Will sell all or part. Terms. D. & M. Finance Co., 215 W. Randolph-st. FRANKLIN 1966.

STORE FIXTURES, TAVERN FIXTURES. Meat Market, Delicatessen, Restaurant, Drug, Bakery, Florist, meat and delicatessen display cases, ice machines, completely equipped and installed, etc. New and used. Low down payment.
ADOLF BENDER
509-17 Milwaukee-av., corner N. Halsted-st.

NO MONEY DOWN.
BUY ON METER PLAN.
Refrigerator display cases for delicatessens and meat markets, walk-in-cooler and ice machines. Lowest prices. Factory showroom. 3515 S. MICHIGAN. PH. CALUMET 2160.

AMERICAN STORE FIXTURE CO.
121-127 S. HALSTED-ST., NEAR ADAMS.
Closing out all used bar outfits, restaurant fixtures, and refrigerators at bargain prices.

— — — — FIXTURES FOR SALE — — — —
New and used bar and restaurant outfits. Lower prices, easy terms.
Standard Store Fixture Co.,
644-48 Madison. Monroe 5066.

50 TABLES—29" HIGH PAT. LINO TOPS, 30x30; suitable for ice cream parlors, taverns, etc. 1,000 5-gal. ice cream cans. Also 10 gal. Emery Thompson Ice Cream freezer. Will sell cheap. Lang & Epstein, 1140 W. Lake. Haymarket 5484.

FANS—ALL TYPES AND SIZES. 20 INCH pedestal fans 7 feet high, $30. American Electric Motor and Repair Co., 1850 W. Washington. Seeley 4777.

BAR FIXTURES — COMPLETE STOCK OF new and rebuilt tavern equipm't.; all styles and sizes; liberal trade-in allowances; trms. Diversey Store Fixture, 2701-9 Lincoln-av.

FOR SALE—ICE CREAM CABINET SAMples; new 1937 models at a discount. 565 W. Washington-blvd. Room 607, all day Monday.

FOR SALE — 3 BAKERY SHOW CASES; modern, new; perfect condition with reflectors; worth $150 each. Barg. for quick sale. Also counter scale. Edg. 1803, Gordon.

REBUILT, LIKE NEW, CARBONATORS for Soda Fountains—Rud. Mueller Manufacturing Co., 4310 N. California-avenue.

AERO-LITE DRYER FACIAL CHAIRS, FAcial machine, 2 perm. wavers, etc. Very reas. Call Spaulding 7546, Miss Jensen.

FOR SALE—15 FT. OAK BACK-BAR, MIRror, marble top; like new. Must sell. Bargain. 5526 W. Lake-street.

RETIRING — PLATE GLASS SHOWCASES for sale. Baker's shop, 1309 E. 47th-st.

MANICURE TABLES, $5; DRYERS, $7; wav. machs., $40. PAIDAR, 1120 N. Wells.

6 AND 8 FT. DOUBLE DUTY COUNTERS. Cheap. 220 W. Huron-st. Open Sunday.

SELL OR TRADE STORE FIXTURE—CONtainers, 3c each. White scale. Ber. 6881.

SCALE, TYPEWRITER, DUPLICATOR, ADDer, other bargains. 172 N. La Salle-street.

BAR COMPL. — STOOLS, TOASTMASTER, bal. eqp., cheap, will sep. Carfe, 352 N. State.

FOR SALE—3 CASH REG.; PRAC. NEW. Briteway Stores, 3440 S. Ashland-avenue.

OFFICE FURNITURE AND DEVICES.

WANTED—USED MECHANICAL BILLING equipment for recording and billing water and sewage disposal customers' accounts. Communicate with T. Johnson, City Engineer, Ludington, Mich.

MUST SELL KARDEX LEATHER DAVPTS., bookcases, steel and wood files, letter, legal, card sizes, steel transfer cases; storage cabinets; safes, desks, chairs, tables. Frank Johnson. 1110 S. Wabash-av.

COMP. OFF. EQUIP.; EXEC. WAL. DESK, red leather chairs, steno. desks, dictaphone, trans., and shaver, transf. cases. No dealer. See at Romani's, 171 N. Wells.

— — — MIMEOGRAPHS, NO. 78 — — — ELECTRIC AUTOMATIC FEED, $90. 195 N. LA SALLE. CENTRAL 8825.

FOR SALE—G-E BOTTLE TYPE WATER cooler with DC converter. $75.00. Village 5088.

FOR SALE — HERRING - HALL - MARVIN safe, model 5530A, with chest No. 124; steel drawers. Apply Leber, 3817 W. 26th-st.

WANTED FOR OFFICE—USED DESKS, chairs, files, safe, 2 typewriters, 1 adding machine. S. EBER, Brunswick 2425. No dlrs.

No. 2 HOOVEN AUTOMATIC TYPEWRITER and perforator; also Neostyle; reasonable. FERRAR, 508 S. Dearborn-st., Room 380.

3 HI. GRADE WALNUT EXEC. SUITES; desks, couches, club chairs, lamps, legal forms. Rodems, 234 S. Wells. Wab. 6736.

$350 SOLID MOHOG. DESK, GLASS TOP, $100; also desks, chairs, etc. Private. Address C 409, Tribune.

40 DESKS, 90 CHAIRS, STEEL FILES, bkcases., steel shel., tables. 3917 Sheridan-rd.

WE BUY AND SELL OFFICE FURNITURE. 1027-29 MADISON-ST. SEELEY 2056.

LARGEST COMPLETE STOCK NEW, USED. Kendrick, 218 W. Jackson. Central 4325.

USED LEATHER DAV'PT., CHAIRS, DIrectors' tables, files, desks. 236 W. Lake.

TYPEWRITER, $10; DUPLICATOR, $12; Dictaphone, $25. Pruitt, 172 N. La Salle-st.

ELEC. ADDING MACH.—DIR. SUBTRACtor. Comptometer. Pr. party. Laf. 6514.

NEW AND USED DESKS, CHAIRS, TABLES, files, safes. 160 W. Lake-st. Ran. 0123.

CLOSING OUT 100 STOR. CAB. SHELV. lockers. Central, 20 W. Hubbard. Del. 8495.

BARGAIN FOR CASH—USED OFF. FURN., safes, files. Hay. 7090, 2046 W. Madison.

PRINTING MACHINERY AND SUPPLIES.

DUE TO DEATH
Must sell complete Print Shop; good business; established 20 years; 25x38 cylinder press, 12x18 N. S. Miller Unit, 10x15 N. S. Miller Unit, 14x20 press, 8x12 press, power cutter, plenty of type; rent $25 monthly; $1,500 if taken at once; terms to responsible party. Open Sunday, 10 to 3. 1614 W. Lake-street.

15x30 2-COLOR KIDDER WITH CUT-OFF and rewinder, 22x28 Miehle Horizontal, 46, 62, 74" Miehles with auto feeders and ext. Del., 20x26 & 27x40 Simplex, No. 5-14 Linotypes, 13½x20 Miller High Speed, 34, 46, 53, 56, 65" Miehles, 20x25 Vandercook Proof Press, 10x15 C & P with Kluge Feeder, 17x22 Model B Kelly, Punches, Perforators, Gordons, etc. Western Printers, 417 S. Jefferson. Harrison 6075.

LUDLOW WITH 20 FTS., 10X15, 12X18 Kluge units, 8x12 to 14½x22 opens, Miller unit, new and used lever and pow. cutters, pony cyl., 29x42 cyl. press, new power saws, punches, type, composing rm. equip. E-Z terms. Printing Trades Equip. Co., 224 N. Des Plaines-st.

MODEL 8 INTERTYPE—NO. 4 MEIHLE, 10x15 N. S. C. & P. press, 8x12 O. S. C. & P.—B. B. & Superior saw cases, stands, etc. Postlewaite-Thompson Co., 3 Russell-street, Hammond, Ind.

WANTED—ART AND PHOTO STUDIO equipment of all kinds. State full particulars, condition, and price. Address N C 398, Tribune.

10X15 CHANDLER AND PRICE PRESS. Reconditioned and guar. $150 takes it. No dealers. Address N C 211, Tribune.

IF YOU WANT SMALL OR LARGE PRINTing or offset plant call Sup. 8052. Conti. 220 W. Kinzie.

P. PRESS, $15; SLGS, 8C LB., TYPE, 20C. Hd. Press, $5. Bradshaw, 3214 Huron.

A. B. C. PRINTING MACHINERY — 564 Randolph. Good rebuilt and new equipment.

PAPER CUTTER—40 IN., 2 h.p. motor; 2 knives; best cash offer. Harr. 0096.

WANTED—HAND LEVER CUTTER. MUST be cheap. No dealers. Kildare 3479.

WTD.—POWER PAPER CUTTER, 24 IN. or over. Dearborn Glass Co., 2500 W. 21st.

— — DIE MAKER—SCREW PRESS. — — Radcliffe 7684.

CHANDLER AND PRICE PRESS—7X11. 5642 S. Hoyne, rear. Pro. 2416 Mon. only.

OFFSET PRESS; ALSO MULTI-COLOR typewriter; other bars. 172 N. La Salle-st.

MUSICAL INSTRUMENTS.

Pianos and Players.

Open Sunday 1-6 P. M.
Kimball Factory Salesroom.
Large Selection of High Grade Grand and Upright Pianos Priced Exceptionally Low for Our Annual
AUGUST SALE
USED GRAND PIANOS
$185 UP.
Used Upright Pianos, Reconditioned,
$25 Up.
ALL PIANOS DELIVERED FREE.
Also Showing for the First Time in Chicago, Several of Our NEW 1938 Kimball Grand and Consolette Pianos. EASY TERMS.
ALLOWANCE FOR YOUR OLD PIANO.
Kimball Factory Salesroom,
2611 S. California-av.
CORNER OF 26TH-ST., 2700 WEST.
Open Daily 9 A. M.-9 P. M.
PARKING IN FRONT OF OUR DOORS.

SUMMER SAVINGS.
RECOND. AND USED GRAND PIANOS.
Hallet Cumston.$195 Brambach........$365
Hamlin..........255 Knabe..............375
Chickering......265 Vose...............385
De Kalb.........275 Cable..............415
Kimball.........290 Steinway...........535
Majestic........325 Mason & Hamlin......725
Chickering Ampico Reprod. Grand.......$725
Fischer Ampico Reprod. Grand, new.....$795
BRAND NEW.
Spinet Type Portable Organ...........$112.50
CABLE PIANO CO.,
WABASH AND JACKSON. OPEN EVES.

AUGUST PIANO SALE.
Grands and spinets, famous makes, floor samples, artist-used, trade-ins; large selection, all carefully reconditioned.
$145-$195-$225-$295.
Liberal terms—old piano in exchange.
WURLITZER,
111 S. WABASH. OPEN EVENINGS.

— — — CONOVER GRAND PIANO — — —
Attractive case, like new. Will sell for less than half of original price. FREE BENCH AND DELIVERY. TERMS AS LOW AS $2 WEEKLY. ALSO SMALL APT. GRAND FOR $175. See or phone MR. JAHNCKE, Harr. 4010. OPEN TODAY, SUNDAY, 1-5 P. M. MONDAY, 9 A. M. TO 5 P. M. W. W. KIMBALL CO., 306 S. WABASH.

— — — ONE APARTMENT GRAND — — —
ONE CONSOLETTE.
ONE STUDIO UPRIGHT.
will be sold for small balance due on account. Just continue weekly payments of $2.00. No down payment to responsible party. Phone Wabash 6900.
MR. PIERCE, Manager finance department BALDWIN PIANO CO., 323 S. WABASH.

BARGAINS IN USED GRAND PIANOS.
Leland.........$175 Cable-Nelson....$345
Knabe..........$195 Sohmer..........$365
Majestic.......$230 Weber...........$410
Hamilton.......$265 Baldwin.........$545
Brambach......$295 Mason & Hamlin.$765
Lyon & Healy...$330 Steinway........$845
LYON & HEALY. 243 S. WABASH-AV.

PIANO BARGAIN—SMALL SIZE, USED UPright; reduced to only $36. Terms 50c a week. Nothing to pay until October. Free delivery. P. A. Starck Piano Co., 234 South Wabash-avenue. Open until 9 p. m.

STEINWAY GRAND—MEDIUM SIZE COLOnial model; perfect cond.; finish like new. Owner forced to sacrifice. Never before a Steinway bargain like this for $500; terms. WYMAN'S, 604 Republic Bldg., 209 S. State.

BABY GRAND—WELL KNOWN MAKE—Exceptional bargain for cash. Perfect cond. 2 yrs. old. Priv. party. No dealers. For appointment, Cedarcrest 6282.

HAMILTON GRAND PIANO—BEAUTIFUL. Colonial case. Sacrifice. Phone Mr. Jahncke, Harrison 4010, Sunday, 1 to 5 p. m.; Monday, 9 a. m. to 5 p. m.

ARTISTS' GRAND—NI IVORY AND GOLD finish; like new; $295; cost over $1,000. WYMAN'S, 604 Republic Bldg., 209 S. State.

STEINWAY GRAND—MODERATE PRICE; piano is in Chicago. Write E. W. Ware, 4752 Thomas-av., S., Minneapolis, Minn.

FOR SALE—5 GRAND PIANOS, 1 LOWBOY spinet, 2 uprs. Storage Mart. Iredale Storage, 1723 Benson-avenue, Evanston.

BABY GRAND—LATE MAKE, 100 SPINET; used 3 mo.; midget Chickering. 50 in storage. 2525 Madison. Open evenings.

MAH. KIMBALL GRAND, APT. SIZE—Condition perfect. A bargain at $265. Moist Piano Co., 13th flr., 209 S. State.

2 STEINWAY GRANDS, MODELS M AND L; cond. perfect as new. Real bargains. Moist Piano Co., 13th flr., 209 S. State-st.

BALDWIN GRAND—BR. MAH. CASE, MED. size; cannot be told from new, $465. Moist Piano Co., 13th flr., 209 S. State-st.

STUDIO—UPRIGHT BROWN MAHOG. EXcel. cond., priv. party. Rad. 6280.

CHICKERING—SMALL, $75. CALL DORchester 4653, 5127 University.

BEST OFFER TAKES HAMILTON-BALDWIN grand; like new. 6915 Jeffery, 2d.

$125 TAKES GENUINE CABLE GRAND piano for quick sale. 6242 W. Grand-av.

1 STEINWAY GRAND, 1 STUDIO UPRIGHT, 1 spinet. 3238 Harrison-street.

BEAU. GRAND PIANO—STANDARD MAKE. LIKE NEW. $145. 6512 N. CLARK.

STEINWAY MAH. GRAND—FINE CONDItion; $350. H. A. Kretschmer, Elkhart, Ind.

STEINWAY GR. STG.—B., MOH.; LIKE new; exceptional tone; cash only. Gra. 5208.

WALNUT SPINET, SHOPWORN, $195. Moist Piano Co., 13th flr., 209 S. State.

WILL PAY CASH FOR USED GRAND OR small upright. Call Mrs. Paige, Van B. 1248.

LYON-HEALY APT. GRAND—LIKE NEW; barg. Ignell, 7149 Rhodes, 1st. Tri. 6118.

BALDWIN GRAND—LATE MODEL, MED. size; exc. cond. Herman, 3121 Lawrence.

WANTED—GOOD GRAND AND SMALL UP suitable for church. Butterfield 5697.

MIDGET UPRIGHT — LIKE NEW; VERY reasonable. 1734 E. 71st-place, 1st floor.

SAC. APT. SIZE LOUIS XV. GRAND—LIKE new. $195 cash. 5408 W. North-avenue.

APOLLO REPRODUCING GRAND PIANO; real sacrifice. Bittersweet 7474.

ADAM SCHAAF HEPPLEWHITE—5 FT. 6 in. grand. Cash barg. 3409 N. Ashland.

Accordions.

PIANO ACCORDION.
Learn to play this popular instrument on our special 8 weeks' course, $2 a wk. pays for 3 lessons weekly, with accordion and all lesson materials. Ask for particulars.
CHICAGO MUSICAL INSTRUMENT CO.,
309 S. WABASH. HARRISON 4884.
OPEN EVENINGS.

FIRST $98 TAKES $450 PROF. INSTS., also $175 C sax, $18. Well. 6422.

Wind, String, Etc.

DRUMS FOR SALE—COMPL. SET; LEEDY. Prac. new. Call evenings. Ked. 5661.

FLUTE—BOEHM C; RECOND.; $25. OLD Violin, $10. 3425 Fullerton, 3d floor.

TERMS OF SUBSCRIPTION OF THE TRIBUNE

Order for mail subscription must be accompanied by remittance to cover.

Rates in Illinois [outside Chicago], Indiana, Iowa, Michigan, and Wisconsin:

Daily, without Sunday, one year, $5.00; six months, $2.50; three months, $1.25; two months, $1.00; one month, 50 cents.

Daily, with Sunday, one year, $12.50; six months, $6.25; three months, $3.15.

Sunday only, one year, $7.50; one month, $1.00.

Rates of subscription in postal zones 3 and 4 [measured from Chicago], outside of Illinois, Indiana, Iowa, Michigan, and Wisconsin:

Daily, without Sunday, one year, $7.50; one month, $1.00.

Sunday only, one year, $7.50; one month, $1.00.

Daily and Sunday, one year, $15.00; one month, $2.00.

Rates of subscription in zones 5, 6, 7, and 8 [measured from Chicago], Canada and Mexico:

Daily, without Sunday, one year, $12.00; one month, $1.50.

Sunday only, one year, $7.50; one month, $1.00.

Daily and Sunday, one year, $19.50; one month, $2.50.

Foreign: Daily Tribune only, $25.00 per year; with Sunday, $42.00 per year.

Give postoffice address in full, including county and state. Remit in express money order, draft, or in registered letter at our risk, to The Tribune company, publishers, Tribune Square, Chicago.

We cannot be responsible for currency sent through the mail.

Persons wishing to take The Tribune by carrier may order it by postal card or telephone Superior 0100. When delivery is irregular make complaint.

All unsolicited manuscripts, articles, letters, and pictures sent to The Tribune are sent at the owner's risk, and The Tribune company expressly repudiates any liability or responsibility for their safe custody or return.

MEMBER OF THE ASSOCIATED PRESS.

The Associated Press is exclusively entitled to the use for publication of all news dispatches credited to it or not otherwise credited to this paper, and also to the local news published herein.

All rights of republication of special dispatches herein also are reserved.

MOTORS—TRAFIC—HIGHWAYS

NEWS AND VIEWS

R. J. Stenger, for five years a division manager for the Hupmobile Illinois company, has been appointed wholesale manager, according to an announcement by S. L. Davis, president of the company, which is distributor for the Chicago territory. Hupmobile will announce its 1938 models of sixes and eights early next month.

S. L. Wagner has arrived in Chicago to conduct a school for the service men of the Studebaker Sales company, the Chicago distributor. Mr. Wagner was trained in the Studebaker factories at South Bend, Ind., and is one of a staf of touring service experts. Similar service schools are being held in all parts of the country.

The year 1937 takes its place as the third successive year in which Chevrolet has produced more than one million units and the sixth time in the history of the company that more than one million cars of any one model have been built. The millionth 1937 model Chevrolet was completed at the company's Flint, Mich., assembly plant two weeks after the production of the 13th millionth car since the founding of the company 25 years ago. The first year in which Chevrolet produced more than a million units was 1927. In 1928 and again in 1929, the company built more than a million cars and trucks. Production passed the million mark again in 1935, repeating the achievement in 1936.

The Buick division of General Motors corporation, says W. F. Hufstader, general sales manager, has reached an all time high in dealer strength with the retail organization now totaling 2,826 dealers. "This total substantially exceeds the previous peak of 10 years ago," he said. "There now is a Buick dealer in virtually every city over 5,000 population and in many smaller towns. Dealers report substantial increases in sales over previous years."

A merchandising agreement with the principal airlines of the country, whereby the purchaser of a new Cadillac or LaSalle can fly to Detroit without cost to take delivery on his car and at the same time receive a check that will meet all or a large part of the expense of the return drive home, has been announced this week by Sales Manager D. E. Ahrens. "We found," he explained, "that a great number of our new car buyers would like to inspect the plant where their automobiles are built."

VOICE OF TRAFIC

Chicago, July 17.—The writer wishes to relate the following to corroborate A. L. Harper's [July 10] commendation of the courtesy of a certain Chicago trafic officer. The public at large, I feel, might well be informed of such instances, for the men of the law receive few words of praise, but often many words of criticism. Some newspapers, in fact, delight in doting over the latter.

On the night of July 16 our school bus [private school] suddenly stalled at an important intersection on Sheridan road, near Lincoln park. Immediately there was a "tieup" in trafic and much horn tooting.

Officer Ralph L. Miller, No. 224, of the Chicago park district, came graciously to the rescue.

His courtesy in steering trafic around the bus till its occupants could push the vehicle aside, and then his interest in the trouble should not go unpraised. I am writing at the request of the twenty-one passengers to commend the officer. May there be many more such acts by the Chicago police department.

J. D. GAWNE,
A Passenger.

Chicago, Aug. 4. — I am heartily in favor of anything that tends to make the operation of driving a car safer, and I approve of the testing lane as a safety measure—not just another way to heckle a motorist.

The other morning my car was taken to the lane to be tested. The car came equipped with only one windshield wiper, but we had a second one installed so that a passenger in the car, sitting beside the driver, could see the road ahead.

That second wiper is out of order and we are informed that we cannot get a sticker until it is repaired; that if the car has only one wiper that is O. K., but if it has two, both must work, and if the second wiper is removed the hole must be plugged up.

Will some one kindly tell me why a hole, from which a wiper has been removed, should, or in any way could, affect the safe driving of a car?

It would be just as much sense to insist on a heater in a car being in working order—or did they perhaps just forget to "inspect" that?

MRS. G. F. S.

PITT MEETS WISCONSIN.

The University of Pittsburgh football schedule for 1938 includes games with Wisconsin at Madison, Oct. 15, and Nebraska at Lincoln, Nov. 12.

DRIVER LICENSES CUT AUTOMOBILE DEATHS BY 27%

States Lacking Law Have 11% Increase.

Trafic accident fatalities decrease 27.3 per cent from 1926 to 1936 in states with standard drivers' license laws. In this same period, the death toll rose 4.5 per cent in states with substandard laws and 11 per cent in states without any license requirements.

These figures, compiled by the National Safety council, are used as the basis of arguments by experts, attending the week-long council institute, for an impartial, nonpartisan enforcement of drivers' license laws as one of the most effective ways of controlling careless driving.

The institute, which closed yesterday, was attended by more than fifty trafic safety executives and engineers from twenty-six states. Of this number, representatives of six states having stringent regulations for private motor vehicle operators, expressed determined stand in favor of such legislation.

Illinois in Backward Group.

Illinois is among the six states which have no regulation of any kind for private drivers, such a bill dying at the last session of the legislature because of a patronage squabble. The others are Louisiana, Mississippi, Florida, South Dakota, and Wyoming.

"A drivers' license law is absolutely the only way to eliminate the unfit driver," declared Robert O'Brien, Iowa secretary of state. "The people of Iowa would never consider going back to unrestricted driving.

"The Iowa state highway patrol, the drivers' license law, and its administration are the most popular parts of our motor vehicle code. Prior to 1937 only the highway patrol was nonpartisan. The results were so excellent that the last legislature put the entire motor vehicle department on the same basis."

Ohio a Recent Convert.

Although the Ohio law has been in operation only since last October, not long enough to measure its effect on the trafic problem, Carl L. Smith of Cleveland, secretary-treasurer of the Ohio Safety council, said there was a slight reduction in deaths last year, the first drop in six or seven years.

"Our law was enacted with the support of civic groups, chambers of commerce, automobile clubs, the farm bureau, the National Grange, labor and the federated women's clubs," Smith said. "Any change will be only for the better. It has proved its necessity."

Massachusetts people would consider it a disaster if their law were repealed, declared Lewis E. MacBrayne of the Massachusetts safety council. John Rostmeyer of Baltimore, echoed his sentiments for Maryland which has had such a law for twenty years.

Others supporting the same view were Reynolds Weaver, trafic engineer of the department of safety of Oklahoma City, and Louis D. Brown, executive secretary of the Berkeley, Cal., trafic safety commission.

Midget Pilots of Five States Race Tonight

Five states are represented among the entries for the central states midget auto racing outdoor championship, the first preliminary for which will be contested tonight at Riverview Speedway, Addison street near Western avenue.

The main contest will be at forty laps. Heading the list of contestants are Wally Zale, defending champion, Harry MacQuinn and Emil Andres, both of whom qualified and lasted well into the contest in this year's 500 mile race at Indianapolis. Others who are expected to qualify among the first twelve are Art Hartsfeld of Toledo, O., and Marshall Lewis of Los Angeles, who are separated by only five points in that order for the lead in competition for the season. Ray Richards, Paul Russo, Ted Duncan, Shorty Sorenson, Ted Tetterton, Cowboy O'Rourke, Johnny Sawyer and Carl Petersen.

Presentation will be made tonight of the Thorne Donnelley trophy to Shorty Sorenson, who won the 1936-'37 indoor championship in competition at the 124th Field Artillery armory. Sorenson scored 1,195 points for the season with Harry MacQuinn, 1? points behind for second place.

In addition to the forty lap feature this evening there will be four elimination tests at twelve laps each, a fifteen lap handicap, and a consolation for nonqualifiers at fifteen laps.

Time trials are set for 7:30 o'clock. The first race will be run at 8:30.

AMONG THE FOLKS IN HISTORY

Chicago Sunday Tribune
THE WORLD'S GREATEST NEWSPAPER
AUGUST 8. 1937.

A Complete Wardrobe

Right: Nothing brings out the siren lure of red hair like shiny satin, hence the first early fall model. The skirt is sun ray pleated, and accents the surplice cut bodice top. The sleeves are wide, cool, and brief.

Right: This two piece outfit is of porous summer wool. Pockets, plaits, and a pencil straight silhouette make it smart as paint.

Above: Romantic chiffon, made into a dinner and dance dress. The skirt is extremely full, swirls flatteringly as you dance or walk. The clever sleeves are short and cool, tied artlessly in a tiny knot under the arm.

Right: Sleek, slim, and simply tailored, a cool dinner dress of cotton. It clings to the streamline, has a very severe top, and with it comes the short bolero jacket of the same material as the gown.

Left: The ideal travel or vacation outfit in soft summer wool. The skirt and short sleeved sweater are simply made.

Above: The big hit of the year, sports clothes, the active type made of effective coarse linen crash. Slacks, shorts, wrap-around skirt, for every active sport, are supplied.

The World of Fashion Bows to Titians

By RHEA SEEGER

COLLECTING for copper tops, that is, sleuthing about for clothes best colored and designed to dramatize redheads, should be a summertime shopping trip of much excitement. Having envied all shades and tones of red, and especially all the lucky sirens born with burnished locks that shine beacon fashion at every party, we now present what we think are slick ideas to further the flare. We even watched two redheads pick the lot, personally O. K. them, and after agreeing most enthusiastically on every item, we open the show.

It's no trick at all to find the right kind of clothes for copper tops and if this isn't their year, we've lost our last bit of knowing.

From the British tan colors—glowing, sunshiny, and gloriously vital—to all the cooling greens and the romantic hydrangea blues, the world of fashion bows to Titians. Even dotted Swiss two piece dresses made to look like street suits with cool, short sleeves are priced way down so that red-headed office girls now can look especially attractive. The same idea in green and white linens, in green and white striped cottons, and in fascinating Scotch plaids with deep glen green and cross checks of sun yellow or tawny gold. These checks come in gingham dresses, in gingham pleated skirts with natural toned crash jackets, in short, snappy blouses and jackets, as well as in good looking accessories like skull caps, gloves with cuffs, and handbags.

The best buys of this summer are the stunning, natural toned linens, the same thing in shantung silks, or cottons with a coarse peasant hand woven texture. Skirts, jackets, complete tailored one piece dresses, and suits of this material are plentiful. So are the costume accessories. Green and golden brown paisleys are other color accents for all redheads. Entire dress blouses, boleros, and accessories are magic notes for plain colored clothes.

The right shades of gray are, for the first time, going strong for these personalities, pearl gray, gun metal gray, and pale dove gray. There are coats, sleek tailored suits of tropical material, stunning, glistening gray alpaca suits and dresses, and a grand assortment of gray hats, and the costume accessories especially tuned for the redheads.

White sports outfits are always good—see the swanky sharkskins, in slacks, shorts, play dresses, super tennis dresses, and long beach coats of all manner of spanking white materials. Against this frosty stuff a blazing head of gold shines out for miles. If the all white finds bore, try the white splashed or printed with yellow, green, beige, or gold.

For street nothing equals a beige and black dotted chiffon, or a pleated beige and black printed skirt with a cool short bolero, or the Japanese effect of black and beige printed linen in a straight one piece dress.

Particularly good combinations are the slenderizing, narrow striped, light brown and white, or gray and white cottons, a smooth, clean looking material borrowed from a nurse's uniform. These are quite the coolest looking things in the shops and if you make your own, the material is about forty cents a yard.

Green with white dots, brown with white dots, and the right shade of blue with the right shade of dusty pink dots are still other finds for these lucky people. Chiffons, silks, cool linens, and cottons all boast these dots and dark combines. Cinnamon brown lace afternoon dresses combined with a bit of chartreuse, the same shade of cool net or marquisette, not only appeal to the copper tops, but keep them distinctively dressed. These cool finds are good for summer street wear as well as late dining in town. Some of the longer skirted cocktail dresses come in the delectable shade, too. We've listed just a few general finds . . . there are so many others you'll be busy for hours trying to pick your own.

Classic travel togs for vacationists, the kind that survive seasons because of their unmistakably correct streamline, their fine fabrics, and their tailored details, come in particularly good tones for redheads. Soft, warm camel's hair from pale beige to coal black are excellent buys. These come in various styles and lengths from knee-line to the long belted models.

Other travel coats of beige and brown checks come in modified swaggers, in smart belted numbers, and in reefer style. Patch pockets, convertible collars, clever inverted back plaits, and similar details all mark them as the best of the all-purpose coats for any wardrobe. Fleecy wool is a fabric especially good for coats.

Clotilde Children's Fashions

ADULTS have found that the wrap-around apron is just about the most practical fashion imaginable for beach wear and picnicking. Housekeeping on the beach requires proper attire for the job, and often persons like to wear such an apron over their bathing suits rather than to climb into a robe. Little girls who go to the beach, and who do their own brand of picnicking on the sands, also like this fashion, and we're presenting a practical pattern today which mothers may use in answer to demands from the youngest set.

This apron has a rather wide collar gracing a V neckline. The skirt has plenty of flare and is graced with a pocket. The sash slips through openings and ties in the back, fitting the garment beautifully to the figure. There are no bothersome sleeves, only caps which are extensions of the kimono shoulders.

All types of cotton and linen are suitable for this model. Prints, plaids, stripes, and plain shades vie for honors. For trimming you have rickrack in a harmonizing shade or use ruffling which is purchasable by the yard.

Style No. 2661 is designed for sizes 6, 8, 10, 12, and 14 years. Size 8 requires 2⅛ yards of 39 inch material, with ¼ yard of 35 inch contrasting, and 2 yards of ruffling.

Order for Clotilde Children's Fashions
CHICAGO TRIBUNE, P. O. BOX 537.
Grand Central Station, NEW YORK CITY.

Inclosed find $........ Please send me the Children's Pattern listed below:

Pattern No. 2661. Size........

Write plainly, giving size of pattern desired. Include 10 cents in stamps or coin [coin preferred; wrap it carefully].

Name ....

Number and street......................

City ....

State ....

Beware! Men Are Critical of Your Gowns

By Bettina Bedwell.

[Copyright: 1937: By The Chicago Tribune-N. Y. News Syndicate, Inc.]

MEN, usually the politest of creatures on the subject of our clothes, have been airing their vocabularies on the subject this summer in the European press. And in conversation I have come across some choice specimens of opinion. They're pretty peeved over some of the things we wear, and I think they have a case against us.

One of our dress habits that they like, with a lot of reservations, is that sporting habit of wearing shorts. They approve the leg display that shorts make inevitable if, and when, the legs are shapely, brown, and smooth. They particularly dislike to see a short clad girl from the back, when her legs let the daylight pass between them as she stands, and if the posterior elevation is the slightest bit prominent. They get mad when we steal their gray flannel trousers. They don't mind feminine pajamas, but when we start competing with their own clothes, they object.

They like us to stay feminine, even when we're on the beach, or in the country. They hate heavy, mannish tweed suits and woolen stockings that force our feminine curves to go around incognito. They don't like flat heels and they feel strongly on the subject of heavy, snub toed shoes generally.

• • •

IN short, they want us to look structurally pleasant at all times, and their shoe peeve for town is the stilt heeled slipper with a yawning cavity at the end where the toes emerge. They can't see the point of those super rough materials we've been wearing, for this same reason. What they fall for in fabrics are smoothies that give the body a chance to look and move with the grace which every man thinks of as feminine. But they shudder when they see the woman they love, or admire, tricked out in a skin tight dress with a narrow skirt which produces a kind of totter instead of a walk.

Woman's façade gets the men going, also, one way or another. They like the face that's pleasantly made up, with hair tidy and soft around the head, with a small hat sporting a veil, and they go away from a plasterer's job of makeup under a monkey piece of millinery. They like big hats, generally, and they are cold to mannish sports hats, or any kind of hat that makes the female face look hard or aggressive. I heard some strong language from men on the matter of Wally, ex-Warfield's wedding hat, and it wasn't flattering.

The men generally reacted agreeably to that lady's preference for dresses with freshly tubbed white at the neckline and wrists, and the neatness of her rouge at the corners of her mouth. I heard some venomous reflections on one of her dresses which had a large, red lobster printed on the stomach section of the skirt.

• • •

MEN who dance are pretty angry over those floor length, fragile, thirty yard tulle skirts. They want to steer clear of the entangling alliances their feet will make with them, and on the subject of trains they are exceedingly bitter for the same reason. They shudder at the strip tease décolleté worn by any woman in whom they have the slightest personal interest, and have a frank line of comedy for the others who wear very little above the waistline. They don't think it's funny when the flowers, or whatnot you wear in your hair tickle them under the chin as they dance, and big flower corsages on female bosoms cramp their dancing style, and that irritates them.

The new shorter dance dresses have a general masculine okay when the wearer is young. While most men are admirers of shapely legs, they object to them being high lighted by the newer dance skirts that are short in front and longer in the back. Most of them discover that even the best feminine legs are slightly bow shaped in such skirts. Men don't want to "know all" even about the woman they marry, and when her clothes are a confessional they feel righteously abused. They don't see why, when we haven't a very generous helping of feminine looks, we shouldn't do something about it in our clothes. They want us to be as silken as our stockings, and while we're on that subject, men notice and deplore the defects that supersheer stockings may show up.

Color as women wear it calls for a whole litany of wailing from the men. Being natural in their reactions, most men like red, but I have yet to meet one who cared to see his woman step out in any of the screaming shades of this color. They almost invariably get nice, emotional reactions to blue, but I find them indifferent to wishy-washy blue, or wishy-washy in any other color. They like black with a lot of reservations. They don't fall for black unless it is dramatic, or mysterious. They like dramatic black satin, and illusive black chiffon or lace. They are apt to be skittish and may shy away from greens and yellows, but they will often walk right up and eat out of the hand of a wearer of pink or white. They particularly like immaculate white.

FAVORS POWDER BLUE

Powder blue is a particularly flattering color to Mrs. Knowlton L. Ames Jr. One of Mrs. Ames' favorite summer costumes is in that shade, a short sleeved frock and hat of crepe.

[TRIBUNE Photo.]

Chicagoans Flock to Charlevoix for Fun, Relaxation

CHARLEVOIX, MICH.: The first week in August saw the arrival of several more Chicagoans to enjoy this delightful month at the Chicago club in Charlevoix. Among those who made their appearance in Charlevoix for the first time this season are Mrs. John Stevenson, the A. A. Carpenters, Dr. and Mrs. Edwin W. Ryerson, and Mrs. John A. Chapman.

Miss Cornelia Conger has joined her mother, Mrs. William P. Conger, at the Chicago club. Mrs. Robert Cluett and her guest, Mrs. William White of Evanston are at the cottage of Mrs. Cluett's daughter, Mrs. Frederick H. Scott. The Albert Keeps are in Charlevoix now at their corner cottage on the club grounds.

Mrs. Joseph M. Patterson and Mrs. Edward Hasler have taken Mrs. Harold C. Smith's cottage.

John P. Wilson has returned from a cruise in Georgian bay aboard his yacht Malabar. His son John P. Wilson Jr., John McKinlay, and Dr. Mont R. Reid of Cincinnati accompanied Mr. Wilson on the cruise and returned to Charlevoix with him.

A FRIEND IN NEED

If you are in need, perhaps I can help you. If you have household articles or clothing you no longer use, please let me place them with needy families. Address correspondence to Sally Joy Brown, the Chicago Tribune, Chicago. Activities of this department are sponsored by the Chicago Tribune Charities, Inc.

By Sally Joy Brown.

THE relief burden still is a heavy one and present allowances do not permit much more than rent and food money. Provision of clothing is a perplexing problem, and is particularly acute in families which include small children. Romping, playing youngsters wear out clothing at a great rate and keeping them in apparel is difficult.

There are hundreds of families not on relief to whom the problem is just as baffling. Men earning $15 or $20 a week cannot always provide all the necessities for their families. Unexpected bills, sickness, and other emergencies reduce the income to a point where it barely covers food and shelter.

May we ask that any reader who has surplus children's clothing of any kind or size, get in touch with this department? We will be happy to place it for you.

The following letters are samples of the requests which have been coming in increasing numbers:

"Dear Miss Brown: My husband works only two or three days a week, and with his small income we can just barely manage to pay rent, light, and food bills. We have two little girls, 2 and 3½ years old, and I would greatly appreciate your help. The children need clothing and shoes which I cannot supply, and I wondered if your readers had discarded things I could have. We are having quite a struggle to keep going, but receiving clothing for the youngsters would be a great help to us.—Mrs. L. N."

This address is on the south side.

Mr. and Mrs. S. have had a very trying time, but never have been on relief. Mr. S. is a highway truck driver, and earns less than $20 a week. His expenses for meals, etc., reduce the income still further. There are three children—a boy, 7; a girl, 6; a baby almost 2, and another child is expected. The children are just recovering from whooping cough. Surplus clothing which you may have on hand can be used nicely in this family. The address is o nthe southwest side of the city.

"Dear Miss Brown: I wonder if I may get some shoes and clothing for my children? I am on relief and have six children—boy and girl twins, 3½; girls, 5, 6, and 9, and a boy, 7. They all need shoes and clothing badly. My husband left our home three years ago and never has returned.—Mrs. H."

A caseworker writes in the interest of a family on the extreme south side of the city.

"Dear Miss Brown: We are interested in a 4 year old boy who has spastic paralysis and who is unable to walk by himself. He can get about in a walker, but has outgrown the one which he has been using for the last year. His father has deserted the family and his mother is caring for this little boy and a younger child in the home of her parents, who are not able to do more than give them shelter and food.

If this child could have a large size round walker he could move about without constantly falling over and might eventually learn to walk.—Miss G."

The caseworker will be glad to call for a walker if some reader has one to offer.

Caladium Plants Good to Use for Brightening Room

THERE are few house plants that bloom during the summer, but the lovely fancy leaved caladium is as attractive as any blooming plant, and will decorate the home for a long time even during the hottest weather.

The large heart shaped leaves, red, white, or green with contrasting veins and markings, are highly ornamental. Some of the color patterns are unusual. The leaves are fine in texture and even specimens with large leaves are refined in nature and look well in any home or apartment. The papery leaves last a long time with average care and the expert plant grower can easily keep them several seasons.

The fancy leaved caladium needs little special care. Having originally come from tropical America it thrives in the warm, humid atmosphere of summer. Feed them occasionally with any good plant food and give them plenty of water at all times. Specimen plants are excellent for the porch or conservatory and particularly lovely for large indoor window or plant boxes. Like most plants, they will do better if given a moderately sunny situation.

Crossword Puzzle

ACROSS.

1—Mother of First Lady; first name
5—First Lady
12—Her mother's maiden name [with 1 across]
16—Turkish vessel
17—Turkish water pipe
18—Operatic solo
19—Only
20—Feared
21—Hindu peasant
22—Greenish gem
24—Pisums
25—A weather cock
26—First Lady's aunt: Mrs. Stanley Mortimer
27—Elizabeth
28—Japanese coins
29—Russian ruler
31—Pluto [Roman mythology]
32—European fish
36—Watering places
38—Scene of First Lady's honeymoon
42—In the style of
43—Portray
45—Split-pulse
46—Precious
47—Side roads
48—Pen name of Charles Lamb
49—A beverage
50—Wife
51—Rip
52—Where First Lady attended finishing school of Mlle Souvestre
54—River in Mongolia
55—First Lady's famous uncle; best man at her wedding
56—Constellation of the altar
57—To be [Latin]
59—Similar
61—Son of the First Lady
64—Sells from door to door [var.]
69—Unaspirated consonant
70—Prepare a way
71—First Lady's father, son, and brother
72—Seed covering
73—Want of reason
75—Feminine name
76—Buzzie and Sistie's family name
77—A triad
78—First Lady's Aunt Maude
79—Kind of tree
80—Landed properties
81—Rack for drying soap

DOWN.

1—Item of value
2—Mother-in-law of Ruth [Ruth 1:2]
3—American journalist
4—Maple trees
5—Infinite
6—To baste, garnish
7—Before
8—Eagerly attentive
9—Broods of pheasants
10—Olive trees [Latin]
11—Radicals
12—Gather
13—Teutonic
14—Social celebrities
15—Tardy
23—An islet
27—Rough diamonds
28—Father
30—Supplement
31—Click-beetles
32—Emblem of authority
33—Beef fat
34—To clank
35—Sense organ
37—A news beat
38—First Lady's grandson: Buzzie
39—Lazed
40—Water-nymph
41—Wing-like
44—Soup vessel
47—Spanish title
48—Summer [Fr.]
50—Caution
53—Thin plate or scale
55—Sesame seed
58—Spreads wide
59—Daughter of Asur [Num. 26:46]
60—Old-womanish
61—Son of First Lady
62—Public
63—Hair dye
65—Scolds
66—French river
67—Spirit lamps
68—Remains
69—Boys
70—Crown of head
71—Name of new Irish republic
74—Make lace

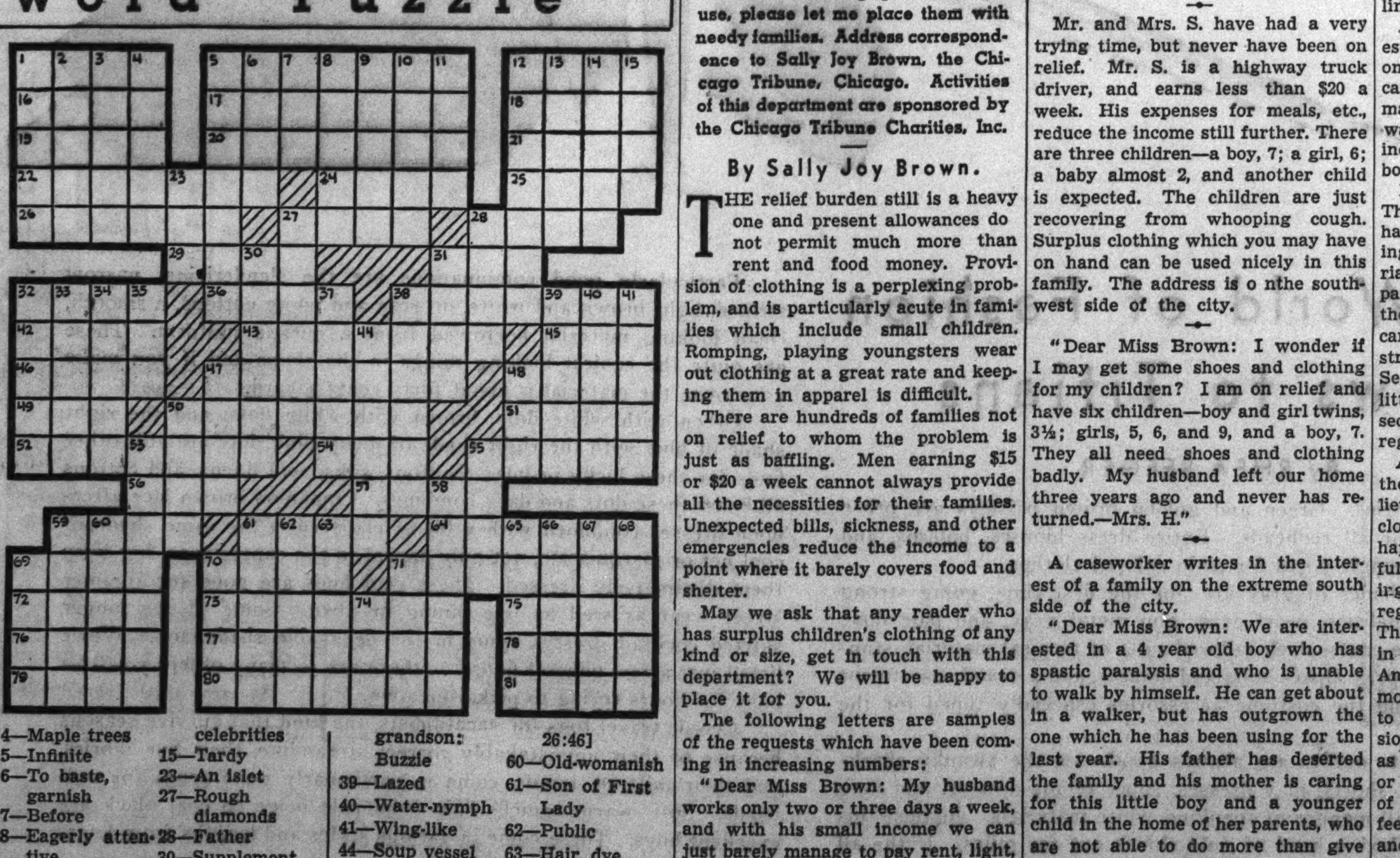

[Answers on page four.]

Posture Is the Foundation of All Loveliness

Frequent scalp massage works wonders for both scalp and hair. Antoinette Donnelly suggests an easy, tested method of massage in her booklet, "Bring Out the Beauty in Your Hair." On sale at the Tribune Public Service offices, 1 S. Dearborn street and Tribune Tower. Price, 5 cents. By postpaid mail, 7 cents.

By Antoinette Donnelly.

[Copyright: 1937: By The Chicago Tribune-N. Y. News Syndicate, Inc.]

A QUESTIONNAIRE was sent to me recently in which the following question was included: "What, in your judgment and experience, constitutes the greatest beauty need of women today?"

What would your answer be? Better cosmetic use? More cosmetic use? More reducing? More filling out of reedy frames? Better skins, hair, or what?

My answer was prompt. BETTER POSTURE.

• • •

I LOOK at women, study them constantly. I am amazed and delighted with their perfection of makeup [I'm speaking of the average, understand]. Their clothes sense is excellent. They create the most agreeable ensembles, choose good colors generally for their individuality. They have their permanents and keep the hair looking well groomed. [Maybe the hair condition itself could be improved.] Their nails are their pride and glory—sometimes, perhaps, a little too glorious—but they bespeak interested care. Women are pretty well aware of their reducing needs and the lazy, fat one who goes on consuming her overweighted calories is dismissed as ineligible for beauty scoring. Most women today, however, do not let their weight run away with them.

But POSTURE, girls, POSTURE, as I see it, is the Waterloo. I talk about it a great deal in this column, I know. Not because it gives me particular joy to be constantly nagging about it, but merely because I see the feminine search for youth and beauty destroyed by this one shortcoming. I see women spending barrels of money on clothes, on waves, on cosmetics, on perfumes, on everything that is considered helpful to their better appearance. Yet, the one thing that is within a woman's reach at absolutely no cost to herself, her posture, is the thing she neglects woefully. It's a shame that all of this expenditure doesn't reap better beauty rewards. But it doesn't. You're simply not tops, nor nearly tops, unless you carry your head, your body, your clothes with that air that makes people sit up and take notice.

I have repeatedly called attention to the smart clothes need of the fine posture. It seems silly to be doing it when every one of you knows as well as I do that it is the way a woman walks, moves, sits, and stands in her clothes that makes her smart or dowdy. I have asked women to concentrate on this feature of clothes and walk as a study, using other women as illustrations of what to do and what not to do.

Every once in a while one reads or hears about two women turning up at the same social function, each discovering her model frock is a copy of the other. Well, such an instance occurred the other night a an affair which I attended. Expensive gowns they were, and one wearer carried hers off with great beauty. The other, in an identical frock, remember, might just as well have had on a dollar ninety-eight rack number for all the impression she made. Here was a fine demonstration of what posture does for clothes.

• • •

IT'S the way women in good clothes clump their feet down, that hurts. The way they let the head slump with the subsequent rounded back. You can't fool a soul with that upper-back thickness nor the lazy neck muscles, which disabilities stem from the bad feet position, bad feet handling and lazy spine.

A point that certainly should interest women greatly is the fact that one can do a fine reducing job by carrying the body properly. She can make her measurements around the waist, chest, and hips smaller by inches with the right carriage of the body.

Let us have a "Posture Week." There are weeks for things not one half as important. During this coming week study other women's carriage faults as you see them. Compare your posture with theirs. Watch the way the feet and the head are carried. See if the toes are pointed straight ahead, as they should be. See if the head is held tall and a little proudly. Note that upper back sector, where the faulty posture is registered at its ugliest.

Appeal is made to the older women, the woman past 30, say, who believes she has to spend more for her clothes to look well. You diet, perhaps, or you watch your weight carefully. You have good clothes, becoming of line and color. But you don't register as one of the best dressed. There must be a reason. It'll be found in the way you move, walk and stand. And you know, before you open your mouth, this is the picture you present to any public. It's the first impression you give and make. You register as young or old. You register as dull or bright. You register charm or lack of it in the way you manipulate your feet, your head, your hands and arms, and your whole body.

• • •

I'VE discovered with myself, too, that we fall into bad posture habits and have to be told the unvarnished truth and told it frankly, or we go on thinking we are putting up a good show for ourselves. We not only ought to take criticism with appreciative grace but we ought to court the truth about how our walk affects others.

So, just in case we are committing posture faults, let's ask some one we can trust to tell us that we could stand better, move on our feet more lightly, keep from pounding with our heels. We could keep our hands down at the sides quietly instead of plowing our way through the air with swinging arms.

I say you know it when you aren't standing straight. You know when you are drooping all over. You know when you see a smart woman that it's the way she moves that brings you up with an approving eye. But this posture business isn't applied personally enough. You'd copy the smart woman's hairdress if you liked it. You'd try to find out where she bought her frock. So, the trick is to concentrate on stealing that grand posture style of the smart ones for your use. And we offer you the next seven days for concentration on this vitally important element of youth, beauty and charm.

One Piece Knitted Dress Ideal for Fall Wardrobe

By Jean Macdonald.

STRAIGHT lines are eminently wearable for the first fall fashions that are making their appearance, and one piece dresses are pulling away from the two piece models for the early lead. There is no doubt that one piece dresses of the simple, tailored variety do flatter the figure. Before the entire fall wardrobe is planned some thought must be given to the "extra" dress which is worn with the long topcoat or short beltless jacket. The hand knit one piece dress illustrated today is the ideal extra dress, straight in line, and simple in design knitted in the simplest of all knitting stitches, the stockinette. The square neck is competing with the high neck for fall supremacy. It is also one of the most flattering of necklines on the stylescape. The square neck on the sheer wool dress is finished with an inch wide band o› single crochet, which affords a firm finish and will not stretch. The cuffs on the short sleeves carry out the single crochet motif at the neckline. The skirt has a band of garter stitch around the botto[m]. The clever belt is done in double kni[t]ting and is finished with a buckle o[r] tied in a jaunty bow depending upo[n] the taste of the individual. Instru[c]tions for a dress of this type serv[e] as an excellent foundation pattern fo[r] the knitter who is tempted to tr[y] her own designing.

HOW TO ORDER

If you wish instructions for knitting the fall "extra" dress illustrated today, send 10 cents in stamps or coin to Jean Macdonald, CHICAGO TRIBUNE, Chicago. Be sure to send name and address with your letter.

It is necessary that the following measurements be included:

Bust ....

Waist ....

Hip ....

Underarm to waist..................

Length of skirt....................

Around top arm.....................

F. R. Stemp Is Engaged to Marry Martha Holcomb

LONDON: An important Anglo-American engagement which has been announce[d] is that of F. R. Stemp t[o] Miss Martha Holcomb o[f] Waterbury, Conn. Ronald Stemp is the general manager o[f] the Bermuda railway and a membe[r] of the firm of Balfour, Beatty & C[o.] of London. Miss Holcomb is th[e] daughter of Mr. and Mrs. Frederic[k] Wainwright Holcomb and a sister o[f] Mrs. Pierre S. du Pont of Wilmington, Del.

Another Anglo-American engagement is that of Vincent Dudley Thorp, eldest son of Dudley Thorp of Wooton Green House, Bedford, and the late Mrs. Thorp, to Marion, only daughter of Mr. and Mrs. Lewis Muirhead of Seattle, Wash.

Lose Unlovely FAT—Safely Quickly-Pleasantly

The new, improved WATE-OFF WAY makes this possible—without endangering health—without use of harmful drugs or weakening laxatives—without strenuous exercises—without starvation dieting.

Go to your drug store today and purchase a box of WATE-OFF Tablets. You've seen these tablets advertised in such fine magazines as Pictorial Review, Physical Culture and others, at $2.45. Now, at the new reduced price, they will cost you only $1.19. And, along with your purchase, you will receive a membership in the now famous WATE-OFF Weight Reducing Club, together with a copy of the valuable, 64-page, copyrighted WATE-OFF Book, in which you will find last-minute information concerning the most modern, scientific methods for reducing. Membership in the WATE-OFF Club will further entitle you to receive all bulletins on weight reducing as issued, and to ask any questions you may desire on the subject. Remember, this membership and your copy of the WATE-OFF Book costs you nothing. All you pay is $1.19 for the box of WATE-OFF Tablets. Everything else is FREE.

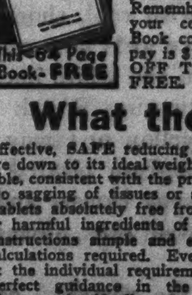

What the WATE-OFF WAY Offers

Effective, SAFE reducing—bringing the figure down to its ideal weight as quickly as possible, consistent with the preservation of health. No sagging of tissues or skin while reducing. Tablets absolutely free from dangerous drugs or harmful ingredients of any kind. Instructions simple and easy to follow. No calculations required. Everything planned to fit the individual requirements. Perfect guidance in the matter of eating. Menus scientifically planned by nutritional experts and physiological chemists. Menus that provide ample food to satisfy appetite at every meal, three meals a day, every day, as well as ample bulk for good intestinal hygiene and action. The WATE-OFF WAY, of which WATE-OFF Tablets are an integral part, assure the system of an adequate supply of protein, vitamins and the important minerals like calcium and iron. The WATE-OFF WAY calls for no special exercise. The effectiveness of the WATE-OFF WAY has been proved by scientific clinical work under the direction of registered physicians.

VAN PATTEN PHARMACEUTICAL CO., Chicago

Distributors of ALLIMIN Essence of Garlic-Parsley Tablets, famous for relief in High Blood Pressure

For sale by Walgreen, Stineway, and Service Drug Stores; also Wieboldt's, Goldblatt's and Boston Store Drug Depts. and all Health Food Stores.

Reform to Be the Topic at League Meet

By Betty Browning.

ELECTION reform, that particular preoccupation of the Illinois League of Women Voters, this fall is to be the theme of a conference to which the league will invite representatives of the state's twenty-four leading civic organizations. Letters were mailed out last week asking that heads of these organizations to consider study of election reforms and revisions preparatory to recommending changes at the meeting.

The measure passed this spring in the general assembly calling for the appointment by Gov. Horner of a commission to amend and codify election laws has cleared the way for this latest move of the league in behalf of improved election laws. Recommendations resulting from the meeting will be forwarded to the commission.

The Chicago Association of Commerce, the Illinois Chamber of Commerce, the American Legion, the City club, the Chicago Woman's club, the Woman's City club, the Chicago Woman's Aid, the Chicago Bar Association, the Chicago City Manager committee, the Illinois Council Manager conference, and the Union League club are among the organizations invited to take part in the conference.

• • •

THE league's campaign for election reforms has been a long one, and among its triumphs to date was the inauguration of the permanent registration system in Chicago, certain Cook county towns, and ten of the leading cities of the state. During the coming year the league will work to have the system extended throughout the state.

In addition to the extension of the permanent registration system, the league will work for the adoption of the so-called Massachusetts or office group ballot, on which candidates are grouped by office rather than by party. The voting machine is another of the league's projects for election reform.

The Illinois league will launch the new season's activities with a Department day, Sept. 29, at the Harriet Hammond McCormick Memorial Y. W. C. A. Incoming officers and department heads of local leagues will receive instruction in their new responsibilities at that meeting. The first board meeting of the season will be held the following day. A Department day for downstate leagues is scheduled for Oct. 19 in Bloomington.

Department heads of the Illinois league who have been appointed during the summer are Mrs. Hasseltine Byrd Taylor, government and child welfare; Mrs. Laura Hughes Lunde, government and education; Mrs. Guy M. Tawney of Champaign, government and its operation, with Mrs. Marc Law chairman of the subcommittee on taxation and Mrs. Egbert G. Jacobson head of the subcommittee on nominations and elections.

• • •

OTHERS heading departments are Mrs. Clifton M. Utley, government and foreign policy; Miss Elen Yockey of Taylorville, government and legal status of women, and Mrs. Orville N. Foreman of Jacksonville, government and economic welfare.

Heading standing committees are Mrs. Frank A. Van Petten, Illinois voter; Mrs. John B. Allen, radio; Mrs. Raymond S. Simons, press and publicity; Mrs. Emily Bryant, legislation; Mrs. Maurice A. Pollack, special organization; Mrs. Raymond S. Knapp, publications; Mrs. Robert C. Bourland of Rockford, personnel; Mrs. Fred S. Rye, college leagues.

Mrs. George G. Bogert is the Illinois league's new president. Directors include Mrs. J. W. Alvig, Mrs. George W. Blosom, Mrs. Robert C. Bourland, Mrs. Matthew P. Gaffney, Mrs. Roscoe C. Giles, Mrs. Harry J. Gibson, Mrs. Wallace Grant, Mrs. William Dow Harvey, Mrs. Howard T. Knight, Mrs. Alfred D. Kohn, Mrs. E. W. McCready, Mrs. Frank J. McAdams, Mrs. Glen McClugage, and Mrs. C. E. Miner.

Mrs. George G. Bogert. [Root Photo.]

Other directors are Mrs. W. W. Ramsey, Mrs. E. M. Rocho, Mrs. W. P. Sandford, Miss Daisy Sandidge, Mrs. David Shillinglaw, Mrs. Raymond S. Simons, Mrs. Sidney Stein, Mrs. Clifton M. Utley, Mrs. Nelson A. Wright Jr., and Dr. Rachelle S. Yarros.

• • •

MRS. MINERVA C. BOYD, national regent of the National circle, Daughters of Isabella, heads the group of Chicago women who will attend the national convention of the organization convening tomorrow at the Statler hotel in Detroit. More than 1,500 delegates from 700 units throughout the country will attend the conclave, which marks the 40th anniversary of the organization. Sessions will continue through Saturday.

Mrs. Minerva C. Boyd. [Laveccha Studio Photo.]

Mrs. Boyd and Mrs. Ellen Lemm, national directors, are in Detroit to attend a preliminary board meeting today. Tomorrow will be given over to sightseeing. A high mass at St. Aloysius church with the Rev. Henry J. Coleman, national chaplain, as celebrant, formally will open the convention Tuesday morning.

Frank Couzens, mayor of Detroit, will speak at the opening session Tuesday morning, and Gov. Murphy of Michigan will be a guest at the national banquet Thursday evening. State dinners are scheduled for Tuesday and Wednesday evenings, and officers will be elected Thursday.

Lake Geneva is the destination today of members of the Senior auxiliary of the Daughters of Zion Infant Home and Day nursery who will attend a dance and floor show at the Riviera ballroom there this evening. Proceeds will go to the institution. Arrangements are in the hands of Mrs. Mollie Dorf. Mrs. George Blecher is president of the auxiliary.

"Nature Study In and Around Chicago" will be the topic of Mrs. William A. Rowley at the next meeting of the Chicago Woman's club under the auspices of the summer activities committee next Wednesday morning. Mrs. Rowley will show colored motion pictures taken by Mr. Rowley.

The First district of the American Legion auxiliary will hold a business meeting at 8 o'clock Tuesday evening in the Great Northern hotel.

Members of Sigma Lambda Phi National sorority will be Mrs. Amelia Neiberger's guests Friday at her summer home at Duneland Beach, near Michigan City, Ind.

AT HOME IN WINNETKA

An attractive newcomer is Mrs. Henry Rew Gross, the former Mrs. Mary Earp Edwards of Memphis. Mr. Gross and Mrs. Edwards were married in June, and now are at home in Winnetka.

[TRIBUNE Photo.]

Women May Claim to Be World's First Farmers

IT is thought that women were the world's first vegetarians and first farmers.

"Granny's Favorite" a Block of the 1850 Quilt Period

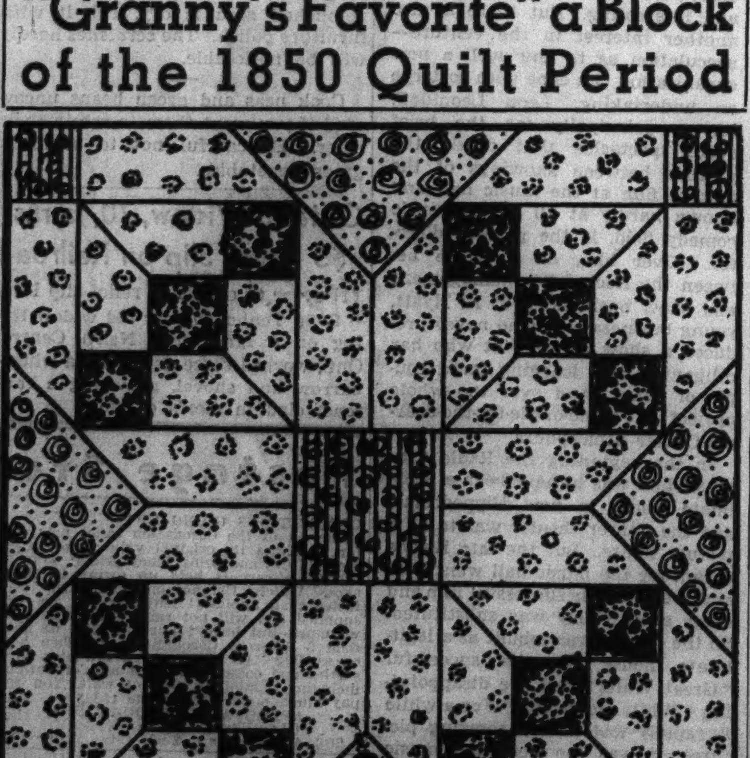

GRANNY'S FAVORITE.

Patterns of this design are 5 cents, stamps or coin. Address Nancy Cabot, Chicago Tribune, or call at one of the Tribune Public Service offices, 1 South Dearborn street or Tribune Tower.

By Nancy Cabot.

THERE are periods when quilt makers show more activity in the designing of quilts than in the actual work of piecing or appliqueing them. The years 1800, 1825, 1840 and 1850 all show much activity in the field of design. "Granny's Favorite" was pieced in 1850 when the dye manufacturers were making more headway in the United States than previously. Attractive floral prints were being manufactured successfully in a wider range of colors than theretofore. The entire pattern, "Granny's Favorite," was composed of printed materials in shades of orange, tan, blue and red, and the finished block measures 15 inches square. Forty-two pieced blocks are needed for a coverlet with the dimensions of 90 by 105 inches.

Every Picture Has a Place in the Home

By Claire Winslow.

PICTURE puzzles are not all the kind that are cut with a jig saw, and that you put together again.

There's the puzzle of what picture to hang over the sideboard in the dinning room, for example, and just what type would look best above the table in the hall.

Here are some readers' picture puzzlers I have received time and again in my daily mail: "Is it correct to place photographs of the family all about the living room?"

"Should I hang pictures above the twin beds in my bedroom, or should I use just one over the night table between them, and what sort of pictures or picture?"

"Is it correct to hang a round mirror over the fireplace mantel, or should we place a picture there?"

"I don't know what to hang above my studio couch. The wall space looks as big and empty as a baseball diamond. What should I do?"

And so they go on, like the brook, forever. For every home there seems to be a picture puzzler.

• • •

A FEW easy rules will help to solve many a problem. First, remember that the size of the picture depends on the size of the wall space. An ordinary studio couch or davenport, for instance, needs a large, rectangular picture or mirror, or a group of small pictures so hung that they form a unit and are relatively the same form as the furniture over which they are hung.

A few family photographs, framed, are enough for the living room. Too many make the place look like a rogues' gallery. The best place for personal pictures of this type is the bedroom or a study.

Portraits in oils, pastels, or other media are exceptions. They are works of art and may be hung in any room.

The stores are showing all sorts of artistic, small, framed prints for the bedroom. Flower or bird subjects, botanical prints, copies of Godey's Lady Book illustrations, copies of old French fashion prints, landscapes, and reproductions of world famous paintings are a few of the many possibilities for decorating bedroom walls. Prices range from $1 for a matching pair to any amount you wish to pay.

It's fun to choose unframed colored prints, which you can pick up for so little money, and then select interesting frames for them. Ones that imitate bamboo, ones of the light, natural wood or of white with a tiny inner line of color next the picture, or plain, narrow black frames are all suitable for these pictures.

• • •

FOLLOWING are some of the many places in a house where carefully chosen pictures make for beauty:

Over couches.
Over beds.
Over small tables.
Over fireplace mantels.
Over sideboards.
Along a stairway.
Along a corridor.
Flanking a tall chest or cabinet, or a door, a mirror, a vanity, or a window.

Dog Lover Is Building De Luxe Style Kennel

A DOG kennel with all the comforts of an apartment hotel is being constructed for Mrs. John Thies in Great Bend, Kas. The two story structure will have forty-eight "apartments," electric lights, water and sewer system, and private runways for the guests, her greyhounds.

Patterns by Clotilde

2558

By Clotilde.

HERE are some new autumn lines designed especially to flatter the mature figure. We're quite proud of the ingenuity with which we've incorporated slenderizing details into a frock which is eminently chic. There are so many things about this dress which will do wonders for your silhouette. In the first place, it has a V neckline. Women with large busts and plump necks never should wear high necklines. Next, the sleeves are full. Tight sleeves cause a large arm to appear larger, and since full sleeves are so smart this season, we've taken advantage of the mode for this dress. The sleeves may be of three lengths, whichever you choose. They may be above the elbow and without a cuff, allowed to flare. Or they may be caught in a tight cuff just below the elbow. Should you so prefer, the sleeves may extend all the way to the wrists.

Two rippling revers lend softness and grace to the bodice, and they also permit the employment of chic contrast in fabric and color, although making them of the same material as that of the dress is, of course, always smart. Your favorite clip or brooch may decorate the V at the neckline. Flowers are smart, too, and so you may wear them on the bodice if you like.

The most effective detail of this dress is its girdled waistline. The panel dips up into the bodice, creating a longer line for the frock as a whole, and cutting down breadth in the bodice.

Clever paneling creates a wide skirt which is slim at the hips.

All the silk crêpes, including satin crêpe, are effective for this model. Transparent velvet and silk jersey are topnotchers, of course, and thin woolen is another possibility.

Style No. 2558 is designed for sizes 36, 38, 40, 42, 44, 46, 48, and 50 inches bust measurement. Size 36 requires 4⅛ yards of 39 inch material.

Clotilde is a daily contributor to The Chicago Tribune, offering constructive information to women who make their own things, presenting a fascinating pattern every day of the week.

This is your glamor year! And the brand new summer edition of the Chicago Tribune Book of Clotilde Fashions stresses devastatingly feminine attire for everything from the kitchen to the dance floor! There are dashing models for every hour of the day, and exciting togs to be packed into vacation trunks. On sale at the Tribune Public Service offices, 1 South Dearborn street and Tribune Tower. Price, 15 cents, or 20 cents for the book and one Clotilde pattern, if ordered at the same time.

Order for Clotilde Pattern

CHICAGO TRIBUNE, P. O. BOX 537, Grand Central Station, NEW YORK CITY.

Inclosed find $............ Please send me Clotilde pattern listed below:

PATTERN No. 2558.

Number and street..............................

City..............................

Size..............................

Write your name and address plainly on dotted lines, giving number and size of pattern you want. Please make certain that your name and address are written correctly and clearly. Inclose 10 cents in stamps or coin [coin preferred], wrap it carefully, and mail your order to the address given above.

Calling Card Is a Personal Representative

Do children introduce their friends first to their mother or to their father? The answer to this question, and to many others about the socially correct way to make introductions, is told in the leaflet, "The Etiquet of Introductions," by Helen Bartlett, Tribune etiquet editor. On sale at the Tribune Public Service offices, 1 South Dearborn street and Tribune Tower. Price, 2 cents. Postpaid, 3 cents.

By Helen Bartlett.

WOMEN, when they realize that their engraved calling cards are considered their personal representatives, will use greater care in their selection of cards and kinds of engraving, to be certain that they are in the best taste and, as this personal representative, make the best possible impression.

The size of card and type of engraving are matters of personal choice, and taste will vary with the individual. Just exercise your best judgment. The correct name to have engraved on the card is the social title. A young unmarried woman always precedes her full name with the title "Miss." Married men and women have their names engraved as Mr. John Smith or Mrs. John Smith.

• • •

IN some small communities, and particularly in diplomatic circles, the custom of making formal calls and leaving visiting cards still is practiced as strictly as it ever was. In large metropolitan centers cards for that purpose have fallen into disuse. But they do have a number of other uses, such as inclosures with presents and with flowers, or for sending brief messages, such as changes of address or informal invitations.

Consider an invitation to an informal tea, for instance. If it is given in honor of a friend or relative, her name is written immediately above the name engraved on the card—"For Miss Alice Howard." Then in the lower left corner is written, "Tea from 3 until 5, Saturday, July 14."

• • •

WHEN personal messages are written on these little calling cards it should be remembered that the title should be scratched off. An unmarried girl would draw a line through the word "Miss." A married woman whose card was engraved Mrs. John Smith would draw a line through "Mrs. John" and above it write "Mary." By so doing you change the name from the social title to the legal signature, the name that you use when you append your signature to any sort of document or letter.

It has been a point of interest to many people to know what idea was intended to be conveyed when women of society turned down one corner of the visiting card which they left for their hostess after a formal call. That is rather an old habit and may not be familiar to some, though it was practiced in the more formal days. There were two purposes. One was to indicate that the call had been made in person. Another—the original one—was that the card was intended for all the women members of the family.

This Week in the Garden

Monday, August 9.

Many hawthorn trees are infested with the woolly aphid. Sometimes they become so numerous as to seriously injure or kill the tips of the branches for six inches or more. Forcible spraying with a contact insecticide, such as a nicotine soap solution, will kill them. If you see masses of white cottony substance hanging on the underside of the stems it may be identified as the aphid. Prepare to make a new lawn this month, but get the seed in early to enable the young grass to withstand the rigors of winter. Good soil is essential for the best results, and the best seed should be used. A blue grass lawn is the best for the middle west.

Tuesday, August 10.

Layer black raspberries to obtain an increased supply of plants. Simply bend down the tips and cover with soil, leaving the top protruding. Excessive foliage on grape vines may be reduced by removing part of the leaves. The entrance of sunshine to the interior of the vines is helpful. Cut out the old canes from blackberry and raspberry plants as the fruit will form on wood made this year. Feed chrysanthemums for they should be kept growing vigorously. If growing in pots be sure to stake well to keep the stems securely in place. Outdoor stock should be top dressed with a covering of decayed manure and watered through it. If you wish the madonna lilies to become well established before cold weather buy them at the earliest opportunity. Narcissus and crocus should also go into the ground as soon as they are on sale. All bulb orders should be mailed now.

Wednesday, August 11.

Privet and barberry hedges should be trimmed. The more these are trimmed the more compact will be the growth, and the perfect hedge is one that has solid foliage from top to bottom. If the foliage of the evergreens, especially junipers, phlox, butterfly bush, or any others, is sickly, grayish, or brownish, it probably is infested with red spiders, a small sucking insect that multiplies rapidly unless checked. To control them spray with water under heavy pressure from the hose. Special preparations may be obtained from supply houses, but do not delay in using some recommended spray. At this season the snapdragons and phlox are likely to become affected with rust, a bad fungous disease that frequently is caused by watering late at night, or by sudden changes in temperature. Control by dusting both the upper and lower sides of the leaves with sulphur, or spray weekly with Bordeaux mixture, both of which may be obtained ready for use.

Thursday, August 12.

Never allow the plunged house plants to suffer from a lack of water; this applies to all plants, cacti and other succulents. Some plants may not require daily watering, but all should be examined each day to avoid checking. Large tubbed plants should be top dressed with decayed manure or given an application of plant food. After phlox has bloomed cut to the ground and it may flower again. Fertilize the soil with a recommended plant food. Golden glow also will flower a second time if cut to the ground. Divide and transplant iris; use good sized divisions. Watch for borers and destroy them.

Friday, August 13.

Cut everlastings when in the bud; tie in bundles and hang head downward in a dry place. Move oriental poppies this month while dormant. Apply liquid manure to chrysanthemums, dahlias, and hydrangeas to procure heavy flowers. Organize the neighborhood and enjoy a weed cutting day on vacant lots. Many millions of weeds would not come from seeds each season if they were cut down before seeds had formed. Dig out Canada thistles, burdock, and dandelions, for digging is the easiest method of getting rid of them.

Saturday, August 14.

To obtain the large dahlias practice disbudding, leaving only one bud to a stem. Give the plants copious amounts of water, and work some plant food into the ground about the plant. Too much nitrogen will cause a heavy vegetative growth, with few flowers. Liquid cow manure applied once or twice during the growing season is beneficial. Liquid manures should be applied when the buds first show. Grasshoppers are controled with arsenate of lead.

Prepared in coöperation with the Garfield park conservatory.

New...a Cream Deodorant which safely Stops Perspiration

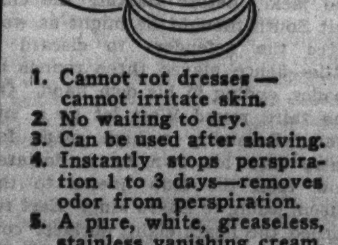

1. Cannot rot dresses—cannot irritate skin.
2. No waiting to dry.
3. Can be used after shaving.
4. Instantly stops perspiration 1 to 3 days—removes odor from perspiration.
5. A pure, white, greaseless, stainless vanishing cream.

ARRID

39¢ a jar at drug and dept. stores

I'M PROUD OF MY YOUNG LOOKING WIFE

Her Lovely Complexion, Velvety Skin and Sparkling Eyes Compel Admiration—Make Her Stand Out at any Social Affair.

AND SHE IS 42

I'm the husband of a girl—I say girl—because she looks more like 22 than her real age—42.

She was worried some years ago when her face broke out with unsightly eruptions but she didn't worry long.

She read in the paper that real or natural beauty doesn't come from cosmetic shops—but it does come from healthy functioning of internal organs.

Help nature the paper stated to help keep stomach, liver, gall gladder, kidneys and intestines to function as nature intended they should function and in return—

"Nature will help you to get rid of your pimples and blemishes—your coarse skin."

For my wife that was good helpful reading and seemed like sound common sense, but there was more to come—here it is.

"It's better to help your internal organs every day with a small dose of helpful correction than to try to help them with a big slambang dose every once in a while"—that sounded like good sense too.

But the newspaper didn't tell half of it—My wife bought a jar and took it faithfully—a little dose every day—she takes it yet—she says it makes her feel gloriously alive, active and ambitious.

Her skin cleared up, became more soft and silky and seemed to glow with health—she says she feels 10 years younger than she is—I know she looks it.

Kruschen is a blend of 6 separate salts and is sold the world over—millions of jars a year—there's a good reason.

Take one third teaspoonful in a glass of hot water first thing in the morning—do this for 4 weeks.

Then, if your skin hasn't shown a big improvement—if you don't feel more active and alive—just get your money back.

Sally Invites Children to Theater Party

By Sally Joy Brown.

[Activities of Sally Joy Brown department are sponsored by Tribune Charities, Inc.]

HOW would you boys and girls like to come with me to a little theater designed just for youngsters and see a play presented especially for you? Sounds like fun, doesn't it?

Here's your opportunity to do just that! On Thursday, Aug. 19, I'm going to take 100 boys and girls to a performance presented for my guests. We're going to see "The King's Sneezes," which is an extremely funny musical play. It will be presented for us by the Jack and Jill players in their own studio theater. They are, as many of you know, child actors, and the plays they have given for us in the past have been delightful.

The story takes place in Cranbury Cross, a mythical village. There is much consternation because good King Nicholas sneezes every time his wife tickles him, which she does every time their daughter, Princess Lucy Lisabel, puts her finger in her mouth. Lucy says that she puts her finger in her mouth because she has no one to play with.

The play is gay and colorful, and just the kind that children most enjoy.

If you'd like to come to this party, write a letter to me, telling me why you would enjoy being invited. As usual, you must include your name, address, and age in your letter, and you must write it all by yourself. Youngsters have been asking me if having come to one party makes them ineligible for another. The answer to that is "No." I want children who'll enjoy themselves, and if you like plays just as well as you like baseball games you may try for an invitation even though you may have attended a previous party.

You have until next Thursday morning to get your letter to me—but I wouldn't advise waiting until the last minute. I'll tell you more about the play and what happens to the king and queen tomorrow, but you needn't wait to write your letter. The address is just Sally Joy Brown, THE CHICAGO TRIBUNE, Chicago.

• • •

ALL the boys and girls who find their names printed in the following list can expect the mailman tomorrow or Tuesday, bringing you a personal letter from me. It will contain an invitation to see "Wee Willie Winkie" at the Roosevelt theater next Thursday, Aug. 12. If your address is not listed correctly, better let me know, so your invitation won't go astray.

WEE WILLIE WINKLE.

BOYS.

Kenneth Anderson, 5039 Berwyn-av.
Horace Armstrong, 1935 E. 71st-st.
Edward Bandorz, 2734 N. 74th-court.
Edward Brown, 5000 W. Fulton-st.
Lyle Cazel, 2244 Florence-st., Blue Island, Ill.
Robert Cherpeck, R. 1, Box 9, West Chicago, Ill.
Albert Denyes, 6047 Woodlawn-av.
Edward De Young, 7008 S. Ada-st.
Bill Eleny, 5324 N. Leavitt-st.
John Esford, 4336 N. Central Park-av.
Franklin Everett, 481 Arlington-av., Elmhurst, Ill.
Raymond Foerster, 5445 Byron-st.
Eugene Foldrary, 541 N. Lawndale-av.
Keith Alan Francis, 5337 N. Ashland-av.
Thomas Garvey, 1322 W. 77th-st.
Sam Gebel, 1400 Bell-av.
Donald Glowen, 5329 N. Leavitt-st.
Gerald Gordon, 1626 S. Trumbull-av.
Ramon Hammer, 10122 S. Union-av.
Robert Hansen, 5747 N. Talman-av.
Michael Hatzis, 823 N. Clark-st.
Meyer Jacobs, 737 N. Lawndale-av.
Carl Johnson, 5837 N. Medina-av.
Charles Kopitke, 2642 N. Marmora-av.
Edward Krechowicz, 1317 N. Artesian-av.
Teddy Krechowicz, 1317 N. Artesian-av.
Donald Kubitz, 2423 Newcastle-av.
Richard Kubitz, 2423 Newcastle-av.
Jack Lozano, 1893 Milwaukee-av.
James McIntyre, 2053 N. Keeler-av.
Paul Mechler, 2829 Short-st.
George Patten, 5608 S. May-st.
Wright Peterson, 5039 Berwyn-av.
Thomas Petrik, 3636 N. Lotus-av.
Quentin Reynolds, 2822 W. Cermak-rd.
Leslie Setlow, 5125 Wentworth-av.
Davis Saunders, 5468 Ellis-av.
Elwin Saunders, 5468 Ellis-av.
Darwin Scher, 1403 E. 53d-st.
Leo Schultz, 1461 W. Erie-st.
Jimmie Shannon, 1027 E. 61st-st.
Robert Sheppard, 225 E. 77th-st.
Walter Simo, 6256 Hyacinth-st.
Henry Sowa, 1453 N. Bell-av.
Harold Sweidlow, 4634 St. Louis-av.
James Wolff, 4328 N. Central Park-av.
John Wolff, 4328 N. Central Park-av.
Joseph Wiley, 5409 S. Justine-av.
Charles Vahldick, 3233 S. Leavitt-st.
George Zabka, 9153 Kingston-av.
Walter Zuschlag, 5922 S. Sawyer-av.

GIRLS.

Hazel Anderson, 6556 S. Honore-st.
Dorothy Basner, 3313 Dickens-av.
Marian Beckmeyer, 2753 N. Oak Park-av.
Harriett Burman, 5246 Eddy-st.
Elaine Cherpeck, R. 1, Box 9, West Chicago, Ill.
Marguerite FitzPatrick, 8608 Prairie-av.
Rosalie FitzPatrick, 8606 Prairie-av.
Elaine Foju', 5312 N. Luna-av.
Dorothy Geraghty, 6410 S. Justine-st.
Mary Geraghty, 6410 S. Justine-st.
Therese Geyer, 1418 E. 65th-pl.
Diana Glanville, 3323 N. Crawford-av.
Dolores Glanville, 3323 N. Crawford-av.
Edith Glanville, 3323 N. Crawford-av.
Grace Glowen, 5328 N. Leavitt-st.
Jacquelyn Hilgert, 3920 N. Seeley-av.
Sally Jo Hubbell, 1015 Forest-av., Evanston, Ill.
Lucille Kessel, 3820 W. Arthington-st.
Marjorie Kroon, 14735 Chicago-st., Dolton, Ill.
Ann Jaszczak, 4627 S. Mozart-st.
Louise Johannes, 1935 N. Sawyer-av.
Marie Lansen, 1913 Belmont-av.
June Marie Larson, 6617 S. Carpenter-st.
Mary Josephine McCammon, 4307 West End-av.
Eloise Mitchell, 2868 Palmer-st.
Ellen Moyer, 1127 Greenwood-av., Wilmette, Ill.
Patsy Murray, 7544 South Honore-st.
Geraldine Osuch, 3051 Gresham-av.
Lois Palleson, 1637 N. Springfield-av.
Barbara Plys, 2121 S. Trumbull-av.
Veronica Plys, 2121 S. Trumbull-av.
Joyce Reilly, 3017 N. Troy-st.
Margaret Searl, 1942 N. Honore-st.
Mary Jane Sexton, 7725 Emerald-av.
Carol Slansky, 1429 N. Kolin-av.
Jean Smidt, 6654 S. Michigan-av.
Helen Sowa, 1453 N. Irving-av.
Mildred Staiger, 2254 W. Iowa-st.
Marjorie Stevens, 3749 Madison-av., Brookfield, Ill.
Louise Steel, 1019 E. 43d-st.
Louise Stillo, 2331 N. 74th-av., Elmwood Park, Ill.
Carol Lu Trembly, 1541 N. Waller-av.
Kathryn An Trembly, 1541 N. Waller-av.
Jane Urhansen, 2934 Lincoln-av.
Carmella Vengoechea, 1893 Milwaukee-av.
Eugenia Vengoechea, 1893 Milwaukee-av.
Agnes Wiley, 5409 S. Justine-av.
Jennie Yakowchyk, 2307 N. 74th-av., Elmwood Park, Ill.
Ellen Zaret, 6246 N. Oakley-av.
Rhoda Zuschlag, 5922 S. Sawyer-av.

"Seeing Eye" Dog Attends Marriage of Blind Woman

HER "seeing eye" dog was one of the attendants when Helen Goodwin, blind from childhood, was married recently in Hollis, N. H.

Australia's first woman registrar in bankruptcy is Miss Aileen Mary O'Neill, 22 years old. She also will act as bailiff and clerk of the courts at Darwin.

Contract and Jo-Jotte by Culbertson

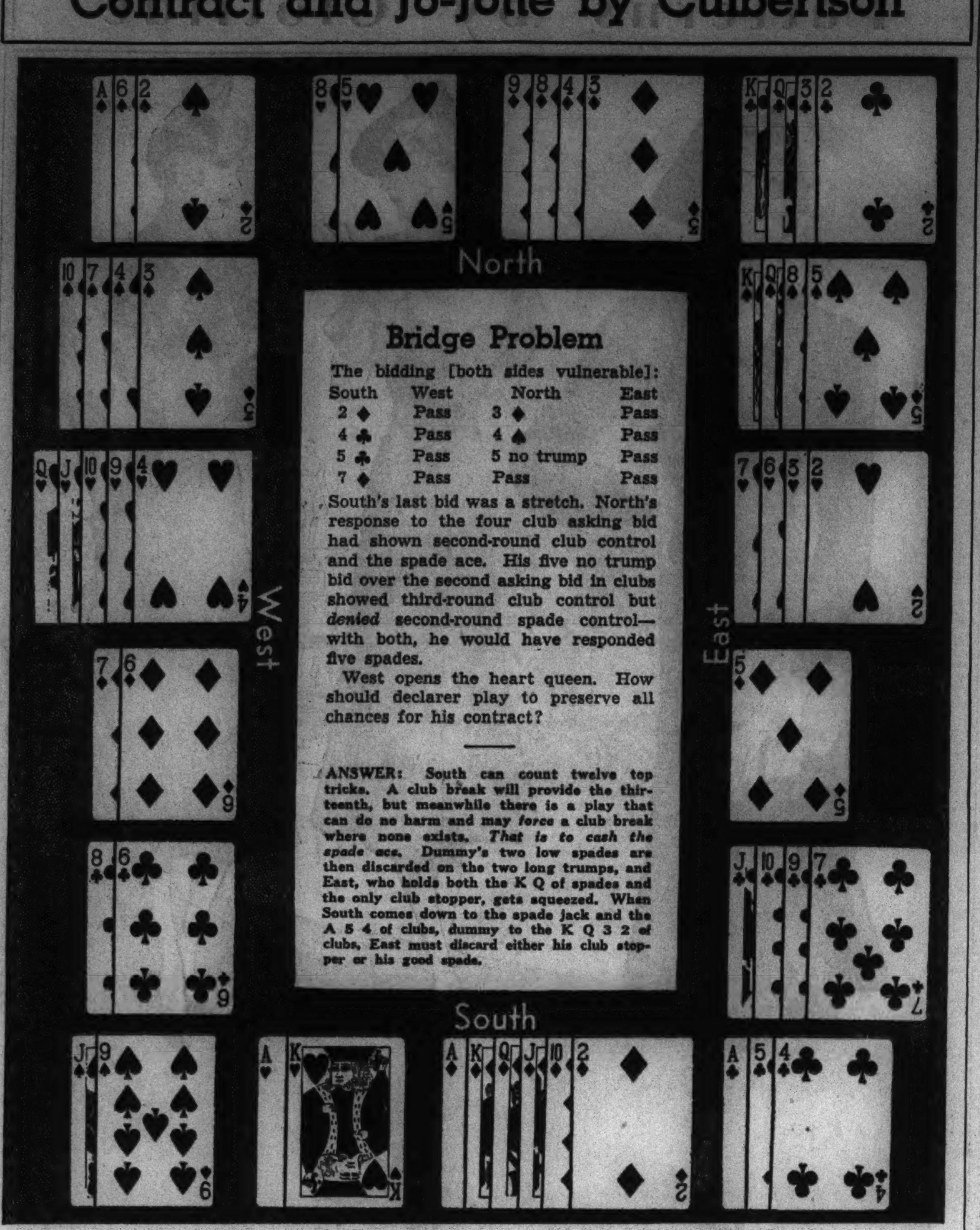

Bridge Problem

The bidding [both sides vulnerable]:

South	West	North	East
2 ♦	Pass	3 ♦	Pass
4 ♣	Pass	4 ♠	Pass
5 ♣	Pass	5 no trump	Pass
7 ♦	Pass	Pass	Pass

South's last bid was a stretch. North's response to the four club asking bid had shown second-round club control and the spade ace. His five no trump bid over the second asking bid in clubs showed third-round club control but *denied* second-round spade control—with both, he would have responded five spades.

West opens the heart queen. How should declarer play to preserve all chances for his contract?

ANSWER: South can count twelve top tricks. A club break will provide the thirteenth, but meanwhile there is a play that can do no harm and may *force* a club break where none exists. *That is to cash the spade ace.* Dummy's two low spades are then discarded on the two long trumps, and East, who holds both the K Q of spades and the only club stopper, gets squeezed. When South comes down to the spade jack and the A 5 4 of clubs, dummy to the K Q 3 2 of clubs, East must discard either his club stopper or his good spade.

Responses to an Opening No Trump Bid

By Ely Culbertson

(Copyright: 1937: By Ely Culbertson.)

[*This is a continuation of the subject discussed last Sunday.*]

THERE are millions of players who feel that *any* response they choose to make conveys a message of Herculean strength to partner. Hence, regrettably enough, it is the commonest thing in the world to hear the following colloquy between two partners:

South	West	North	East
1 no trump	Pass	2 ♠*	Pass
Pass	Pass		

*In a loud, firm voice.

North: "Jumping catfish! You pass, partner? Didn't you hear me bid two spades?"

South [belligerently]: "Sure I heard you bid two spades! So what? Is that supposed to be a strong bid, or am I just expected to rebid automatically?"

North [in a deeply aggrieved voice]: "Well, you started with a no trump, showing a very strong hand, and I certainly didn't think you'd pass without at least one rebid."

As I have said, thousands of Norths predicate their bidding on just such sophistry. The utter illogic of North's statement that he didn't think South would pass because he had started with a strong bid should be apparent to an arrant beginner. The fact that the opening no trump bid showed a strong hand was, indeed, a *reason* for the subsequent prompt pass—South had told his story in one succinct call, and naturally assumed that North would be able to read it. Any other assumption would mean that partnership bidding had been thrown to the winds and that South was attempting to reach the proper contract single handed. North, presumably receiving the correct picture of South's hand, was given responsibility to decide whether the partnership should go forward to game or rest at a safe less than game contract. And so we come to the matter of takeouts of an opening no trump.

SIMPLE SUIT TAKEOUTS. Any suit takeout of one no trump, such as two hearts or two diamonds, is, except the pass, the *weakest* response. The simple suit takeout announces grave doubts of game unless partner has a strong rebid. It is proper to take out a no trump to two of a five-card suit with ½ to 1 honor trick in the hand. For example, bid two spades in response to one no trump when holding ♠ A 9 7 6 4 ♥ 6 5 3 ♦ 7 2 ♣ 8 5 2. Since your takeout may have been based on as little honor strength as a king, it follows that if you have bid two spades and the opener has rebid his no trump, he is asking you to bid three no trump if you actually have 1 honor trick instead of only ½.

FORCING SUIT TAKEOUTS. The forcing takeout consists of a jump bid in any suit, exactly one trick higher than is necessary to overcall the no trump. Like all jump forcing takeouts, it unconditionally obligates both partners to continue the bidding until a game is reached. For instance:

Opener	Responder
1 no trump	3 ♦ or 3 ♠

The opener must not pass even if he has made a minimum no trump bid. *A forcing takeout of a no trump bid does not require nearly so much strength as a forcing takeout of an opening suit bid.* The opening no trump bidder shows at least 4 honor tricks, and if the responder has 2 honor tricks or more, with a fair five-card or longer major suit, he knows that the combined hands contain 6 or more honor tricks, that a good fitting trump suit is available, and that, therefore, the hands are in the game zone.

[*This subject will be continued in next Sunday's article.*]

Match Point Duplicate Technique

The play of a hand at match point duplicate should be determined not only by the exigencies of the contract in which one finds oneself but, equally important, by one's judgment of *what the contract will be at the other tables.* Let me illustrate this point by an actual hand:

NORTH
♠ A K 10 7
♥ 3
♦ K 6 5
♣ A Q 10 9 4

WEST
♠ 9 6
♥ A Q 7 6 2
♦ J 10
♣ 7 6 3 2

EAST
♠ 8 3 2
♥ 10 8 5
♦ Q 9 4 3 2
♣ K J

SOUTH
♠ Q J 5 4
♥ K J 9 4
♦ A 8 7
♣ 8 5

At one table in a recent duplicate the bidding went as follows:

North	East	South	West
1 ♣	Pass	1 ♠	Pass
3 ♠	Pass	3 no trump	Pass
Pass	Pass		

Mind you, I am most decidedly *not* recommending North's final pass. North's explanation after the hand was over was that he felt that there might be as many tricks at no trump as at spades, which would, of course, give a higher match point score. I cannot agree with this appraisal—it is almost impossible that North's hand played at spades should fail to produce at least one heart ruff, and there is the further consideration that the club suit might require ruffing out. But we are not discussing the bidding except in its relation to the play.

The point I wish to make is that when South plans his no trump play he must bear in mind that spades will be the final contract in almost every case around the room. His first duty, therefore, is to estimate as well as he can how many tricks the other declarers will make at spades. He may not be able to decide this point until a late stage of the play, but if he finally concludes [as he would] that five spades is the next thing to a laydown, he must strain every effort to making the same number at no trump. The teams that make five spades will score 150 points trick score. What will it avail him to secure 130 points for a mere four no trump? Since this is not rubber bridge, the chances are that actually being defeated on a three no trump contract would give him no worse match point score than to make less than five no trump.

West opened the heart six, East played the ten, and declarer won with the jack. Before starting the club suit South thought he might as well force the defenders to discard a little—hence played three rounds of spades, ending in his own hand. On the third round West let go a low club. Retaining a high spade for entry into his own hand, declarer now took the club finesse to the queen, losing to East's king. East returned the heart eight, declarer covered with the nine and lost to West's queen, dummy discarding a diamond. The jack of diamonds was returned, and dummy's king won. The fourth spade was now led, and West made a very bad discard on this trick, letting go the diamond ten. When the diamond ace followed, West was in the bad position of having to show out—he let go the deuce of hearts.

Declarer now had an approximate count on West's original holding. He had shown precisely two spades and two diamonds; therefore he had started with either five hearts and four clubs or six hearts and three clubs. A club lead toward dummy now brought only a low club from West, and declarer had to decide what club to play from dummy.

The decision was really very simple. Declarer reasoned properly that if West had started with four clubs to the jack he would not have dreamed of discarding one. He could not have started with three to the jack, because his present play was his third club and it was not the jack. If he had started with three low clubs, this meant that East had held the K-J-small originally, and in that case declarer would be absolutely helpless. The one ground for hope was that East now had the blank jack. On this correct analysis declarer went right up with dummy's ace. The jack dropping, five odd became a laydown.

Of course, it was West's fault that declarer received top score on this board. West as well as declarer was in a position to estimate that most of the North-South teams in the duplicate would play the hand at spades, and he should have seen that five spades would be a normal score; hence he should have been well satisfied, on winning the heart queen, to lay down the ace. This would insure that declarer could make no more than four no trump.

It is such considerations as this that count largely at duplicate play.

• • •

Jo-Jotte Pointer

A CORRESPONDENT writes: "When you have a melding combination in the first six cards should you reduce the requirements for bidding?"

Answer: When a player holds any melding combination he has a good chance of increasing his total score for the hand. But the mere holding of a low honor meld cannot play too great a part in the bidding, nor can an honor meld be permitted to count at its face value in the minimum of 40 points made for bidding. This reservation applies particularly to a three-card sequence. A hand normally requires a 40-point count to bid. If it contains a three-card sequence, then it may be bid on a count of only 35 points, or with perhaps one trump less than the usual minimum, but no further revision of the requirements should be made.

The jo-jotte [king-queen of trumps] is more valuable than any three-card sequence, because it counts as part of the trick score, nor is it lost if the adversary happens to hold a higher ranking melding combination. Even the jo-jotte, however, must not be permitted to reduce the bidding requirements by more than five points. Any reduction in the bidding requirements costs twice as much as it seems to.

Each Monday in The Daily Tribune Mr. Culbertson writes a bridge article especially for beginners. Articles for more advanced players on other days.

Today's Questions

Question: What is the correct response to partner's double of an opening one heart bid with ♠ J 7 4 ♥ Q 10 8 ♦ K 8 7 6 ♣ 7 6 4?

Answer: One no trump.

Question: When a player has passed originally and then responds to partner's opening suit bid with a double raise or two no trump, is the bid forcing?

Answer: No.

Only One Girl Enrolled in U. T. Agriculture School

DETERMINED to become a farmer, Miss Ruth Williams is going to school in the college of agriculture of the University of Tennessee. She is the only girl in the entire college of agriculture.

New York Is Host to Open Air Concerts

Impresarios at Randall's Island Do "Student Prince" and "Firefly."

By John Chapman.

NEW YORK.—[Special.]—In summer the order of things is reversed and the theater must chase its public. Show business has learned that if it wants to collect any warm, moist dollar bills it must pursue them into the great open spaces. It must, so to speak, sneak up and remove them while the owner's trousers are hanging in a bathhouse locker.

New York has been behind, say, St. Louis in the matter of outdoor entertainment for the masses, but it is fast catching up. The 10,000 seat stadium at Jones Beach, forty-five miles out on smooth express highways, is again doing an astonishing business, with 7,000 or 8,000 customers on a Monday night and standing room only on Fridays and Saturdays. And the 10,000 seat stadium at Randall's Island, which is perhaps five minutes from Manhattan over the magnificent new Triborough bridge, has embarked upon another series of shows.

So far neither of these centers of attraction has offered anything more than the revival of a time proved operetta or musical comedy. "The Student Prince" is a gauge of what's hot in the open air, and last week's production at Jones Beach of "On Your Toes" was considered pretty daringly modern. The local impresarios have not yet got to the point where, as in St. Louis, they can risk a lot on the production of something that is entirely new. But that time will come if the present trend of patronage continues. Jones Beach is reported to have netted $80,000 on the 1936 season of ten weeks, and money like that should be sufficient warant for experimentation.

• • •

The impresarios of both Randall's Island and the beach are Fortune Gallo, nomadic boss of the San Carlo Opera company, and J. J. Shubert of the Shuberts. Gallo is credited with having had the idea and J. J. digs into the files for scripts and scores and into the warehouse for costumes and sets.

Randall's Island, which opened week before last with "The Student Prince" and continued last week with "The Firefly," has a new stage this year which is something of a mechanical wonder. The stadium was built with relief money as an athletic field. It is on an East river island that was reclaimed from an insane asylum with the building of a bridge that, with its approaches and wide sweep of forty mile speedway, is in itself a stirring drama. Since the field is quite frequently used for athletic purposes a permanent stage in the middle would be a handicap; so the city has constructed a platform 140 feet wide and 80 feet deep, which is mounted on 224 pneumatic tires and can do a 200 yard dash behind a single tractor in five minutes. Upon this platform is everything for a show, dressing rooms, scenery docks, and all.

Mr. Gallo and Mr. Shubert are reported to get the Jones Beach stadium for nothing from the state park commission, because the state makes its profit on the 25 cent toll road charge and the 25 cent parking charge. But they pay rent at Randall's Island because the city permits free parking of 2,500 automobiles and gets no part of the 25 cent bridge toll charged by the port of New York authority. In each case they give a lot for the $1,10 maximum admission. Randall's Island has the attractive advantage of being almost in midcity, while the beach offers water ballets, diving clowns, and fireworks in addition to whatever old hit is being produced. In each case the stage is far enough away to make the actors look like dancing dolls [100 yards of slivery water intervene between row A and the orchestra pit at the beach stadium]. But electrical science brings the dialogue and tunes smack up to the eardrums and the effect of sky, space, and unconditioned air is completely satisfying.

• • •

Broadway shows have weathered the dangerous period which lies between the first hot weather and the first wave of summer school students, buyers, and visiting firemen. The nine attractions remaining, which Mr. Mantle has already declared to be of uncommonly high quality for this time of year, have excellent chances of remaining until late fall, and one or two will probably be here next spring. But it begins to look as though the new theatrical season will have a late start. The several attractions usually scheduled to appear right after Labor day are nowhere in sight and it looks as though there may be no serious business until late September. However, on Aug. 31 the Rockefellers will make their first unaided plunge into the legitimate theater field by presenting "Virginia" at the Center theater.

"Virginia" is laid in colonial Williamsburg, recently restored by Rockefeller money, and concerns a troupe which came from the Drury Lane to America's first playhouse. Laurence Stallings and Owen Davis are the authors, Arthur Schwartz the composer. All of which is sufficient promise of something pleasant and interesting. But there is also another interest in the venture—speculation as to how well a new organization can cope with so large an undertaking. Leon Leonidoff, known principally for the brief stage spectacles that dazzle the patrons between showings of the feature film at the music hall and known hardly at all in the music comedy field, is the general director. Over him, as a bridge between the Rockefeller management and show business, is J. K. Hyatt, young business man who never produced a show before, but who has diligently been learning for a couple of years. And over the whole project is a do-or-die-for-the-dear-old-Center atmosphere.

In the beginning the Radio City music hall was to have been a legitimate house, a new Hippodrome, and the Center theater was to be a picture house. But the late Roxy's dream for the music hall went bust and the famously successful film and stage show policy was substituted. So the Center was rebuilt as a legitimate house for the successful "Great Waltz" and the disappointing "White Horse Inn." For a while it rapidly lost money showing pictures, it was too near the music hall. Recently a faction in the Rockefeller management has been considering tearing the place down and erecting some more practical commercial structure. "Virginia" may be the answer. If it succeeds the Center will have a whole series of solidly sponsored extravaganzas and a new and important management will have come into the theater.

CLOUDS

By Eleanor Jewett.

[Copyright: 1937: By The Chicago Tribune.]

Sometimes the clouds like li'tle sheep
Trot briskly through a brilliant sky,
And then the south wind shepherds them
And pats them as they each float by.

Sometimes the clouds grow large and black,
Like giants eager for the fray,
And then we hear the thunder crash—
And then we have a rainy day.

Sometimes, and this is what I love,
The clouds at sunset dress their best
And like proud ladies trail their skirts,
Red, pink and gold, along the west.

(ADVERTISMENT)

RHEUMATISM

When your rheumatism, sciatica or neuritis is caused or aggravated by excess uric acid or other circulating poisons—and most is—one siwft and safe prescription is Allenru—often the terrible agony goes in 48 hours—ask any live druggist in America for 8-ounces prescription Allenru. Costs about 85 cents.

The Stamp Collector

By Richard McP. Cabeen

Mr. Cabeen will answer questions about stamps, except concerning value. Do not ask where stamps may be sold, as the Postage Stamps and Coin advertising section adjoining contains offers to buy and sell. Enclose a stamped, self-addressed envelope for reply.

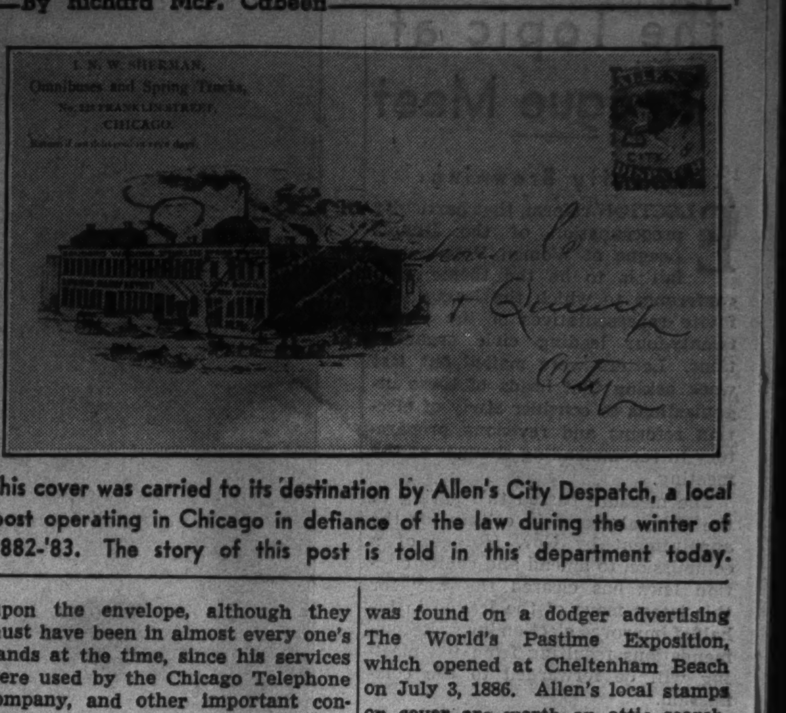

This cover was carried to its destination by Allen's City Despatch, a local post operating in Chicago in defiance of the law during the winter of 1882-'83. The story of this post is told in this department today.

IN the fall of 1882, Edward R. Allen established a business in Chicago known as Allen's City Despatch, for the collection and delivery of mail matter. Post boxes were set up at convenient places, or located in various shops, so that patrons need not carry their mail to his office in the Chicago Opera House block at 125 Clark street. Stamps were provided and envelopes bearing them were accepted by Allen as prepaid.

It is thought that the early letters carried by Allen's post had no postmark or cancelation on the envelope or stamp, but that a stamp collector

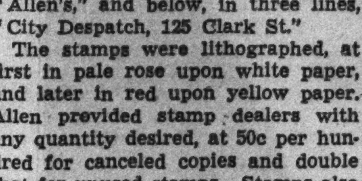

soon explained to the proprietor that he was overlooking a source of income, and the oval postmark with eagle "killer" came into use.

This stamp had no value stated on its face and was sold at prices varying from 50c to $1 per hundred, depending upon the volume and nature of the mail. The stamp shows Father Time in shorts, with wings and scythe, but with hour glass abandoned for a satchel bearing the initials "A. C. D." Above is the word "Allen's," and below, in three lines, "City Despatch, 125 Clark St."

The stamps were lithographed, at first in pale rose upon white paper, and later in red upon yellow paper. Allen provided stamp dealers with any quantity desired, at 50c per hundred for canceled copies and double that for unused stamps. Stamps also exist in chocolate brown on white paper, but none has been found upon an original envelope. Until such an example is found, collectors must assume that the brown stamps were made after the post had been closed down, or if made earlier, were only for sale to collectors and not for use on mail.

Allen's local stamps are very scarce upon the envelope, although they must have been in almost every one's hands at the time, since his services were used by the Chicago Telephone company, and other important concerns. Those found range in dates from Nov. 3, 1882, to Feb. 5, 1883, and it is hoped that covers with earlier dates may be located.

From the very start the legality of this local post was in question for it was operating in competition with the postoffice, and on Feb. 5, 1883, Inspector James E. Stuart arrested its proprietor and took him before United States Commissioner Hoyne. Allen was held in $1,200 bail for violation of Sec. 3982, R. S., covering the use of postroads, and in default of this, was held in the county jail until Feb. 15, when Judge Henry W. Blodgett of the United States District court fined him $150 and costs.

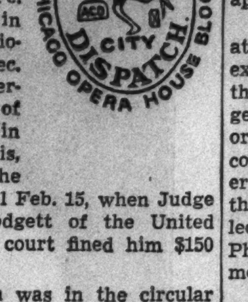

In 1884 Allen was in the circular delivery business at 71 Dearborn street, and in 1885 again established himself in the Opera House block as Allen's City Despatch. There was nothing illegal in his new work as it was confined to loose printed matter and circulars. Postmarking was retained, however, and this example was found on a dodger advertising The World's Pastime Exposition, which opened at Cheltenham Beach on July 3, 1886. Allen's local stamps on cover are worth an attic search, but have little value off the cover, either used or unused.

The 5 cent light blue Virginia Dare stamp which will be placed on first day sale on Aug. 18, at Manteo, N. C., depicts the infant Virginia in the arms of her mother, seated in the dooryard of her cabin home, while nearby stands the father holding a musket. At the left is the inscription, "U. S. Postage," and at the right, "5 Cents." Below are the words, "In memory of Virginia Dare. Born Roanoke 1587." The stamp is approximately one inch square.

Collectors desiring first day cancelations of this stamp may send not to exceed 10 self-addressed envelopes to the Postmaster at Manteo, N. C., together with a cash or postal money order remittance to cover the exact cost of the stamps to be affixed. Covers should reach Manteo not later than Aug. 16. Unused stamps for collections may be ordered through the Philatelic Agency, Postoffice department, Washington, D. C.

Stamp Notes.

Although early announcements stated that only 4,000 Pexip souvenir sheets were to be distributed, it has been learned that 125,000 was the announced printing. In order to defeat the growing speculation in the sheets, the postal authorities released an additional 11,500 blocks which had been held as a reserve against possible loss of a part of the original 125,000.

The postoffice department has announced trans-Atlantic airmail as a probability before the close of 1937. The winter route will go via Bermuda and the Azores, while the summer route will pass through Newfoundland and Ireland.

It is stated that 6,272 covers, in which stamp collectors had an investment of approximately $30,000, were in the airplane piloted by Amelia Earhart.

Cuba wishes to establish a motion picture board which will be financed by stamp collectors if a bill before the legislative assembly of that country becomes a law. A new stamp issue for the purpose has been proposed. Philatelists are becoming international philanthropists.

New rates have been announced for mail transported by air from France to Africa and Asia. These rates are for each ½ ounce and are in addition to the ordinary postage. Aegean Islands, 6c; Algeria, Tunisia and Morocco, 8c; Lebanon and Syria, 9c; Southern territories of Algeria, 12c; Niger, 13c; Dahomey, French Sudan, Mauritania, Portuguese Guinea, Senegal, and British and French Togoland, 15c; Angola, Congo, British and French Cameroons, and French Equatorial Africa, 20c; French Guinea, Gambia, Gold Coast, Ivory Coast, and Liberia, 22c; French Indo-China, 24c; Portuguese East Africa, 25c; Madagascar, Mauritius, and Reunion, 29c, and China and Hongkong, 22c.

Club Notes.

The Huntington Philatelic society is a newcomer to the Bulletin Board. This club meets at 8 p. m. on the second and fourth Mondays of each month at the Y. M. C. A., Huntington, Ind.

The Bulletin Board.

Sunday, Aug. 8.—2 p. m., Cicero and Berwyn Philatelic society, 6138 West Cermak road, Cicero.

Monday, Aug. 9.—8 p. m., Evanston Philatelic society, North Shore hotel, Davis street and Chicago avenue; 8 p. m., Gateway Philatelic society, Jefferson Park fieldhouse, Long and Higgins avenues; 8 p. m., North Shore Philatelic society, Edgewater Beach hotel; 8 p. m., Joliet Philatelic society, Dinet building, Cass and Ottawa streets, Joliet, Ill.; 8 p. m., Huntington Philatelic society, Y. M. C. A., Huntington, Ind.

Tuesday, Aug. 10.—8 p. m., Ogden Hills Senior Stamp club, 6405 South Hermitage avenue; 8 p. m., Calumet Philatelic society, Hammond Technical High school, 231 Russell street, Hammond, Ind.; 7:15 p. m., Progressive Philatelic society, care of Westphal, 3008 North Whipple street; 8 p. m., Oak Park Philatelic society, Grace Church Parish house, 924 Lake street, Oak Park, Ill.; 7:30 p. m., German Stamp club, Swiss club, 630 West Webster avenue; 8 p. m., Quad City Stamp club, Elks club, Moline, Ill.

Wednesday, Aug. 11.—8 p. m., Kenosha Philatelic society, Y. M. C. A., Kenosha, Wis.; 5:15 p. m., Hawthorne Stamp club, 22d and Cicero avenue.

Thursday, Aug. 12.—7:30 p. m., South Chicago Stamp club, Y. M. C. A., 91st street and Houston avenue; 8 p. m., Postage Stamp bourse, 167 West Washington street.

Friday, Aug. 13.—5 p. m., Belmont Hospital Stamp club, reception room, 4058 Melrose street; 7:30 p. m., Decatur Philatelic society, Art institute, Decatur, Ill.; 7:30 p. m., Whiteside County Stamp club, Morrison, Ill.; 8 p. m., Twin City Stamp club, Hotel Whitcomb, St. Joseph, Mich.

Are you interested in collecting U. S. commemorative stamps? The exposition issues are listed and discussed in the booklet, "Exposition Stamps," by Richard McP. Cabeen, Tribune stamp editor. On sale at the Tribune Public Service offices, 1 South Dearborn street and Tribune Tower. Price, 3 cents. Postpaid, 5 cents.

Crossword Answer

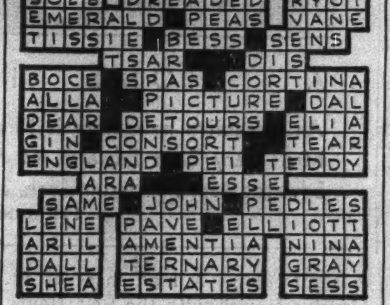

Helpful Hints for Housewives

DO NOT dampen clothes too far in advance for summer ironing. They mildew much more readily in warm weather than in winter. If the ironing has to be postponed, carefully shake out all damp articles to dry. They may be easily resprinkled.

A novel bread to be served with soups, salad, or tea may be made by fashioning dough into one inch balls, rolling the balls into strips one-fourth of an inch thick, and tying a knot in each strip.

To cover scratches on dark colored furniture, apply tincture of iodine on a swab of cotton that is tightly fastened to a lead pencil. When the retouched area is dry, rub it with furniture polish. The scratches hardly will be noticeable.

Cook peas and green beans uncovered if you want them to retain their color. Be careful not to overcook green vegetables.

Ontario Widow, 70, Earns $5 Relief Slip on Railroad

IN order to earn a $5 relief slip Mrs. Sofia Tenho, 70 year old widow living on a farm near Nairn Centre, Ont., worked three days with a wheelbarrow and shovel, graveling a railroad, clad in men's overalls.

Postage Stamps and Coins

CORONATIONS GOING UP! One set of the Coronation series now sells for 12 times its original value; two others are sold out and bring fancy prices; on many others delivery is held up owing to shortages. Watch Coronations going up even faster than Jubilees! However, we are well supplied and will not raise our prices until we must—but hurry! For only 10c we shall send 5 different Coronations and then keep on sending "on approval," a few at a time, singles and complete sets of all Coronations, including dominions. Do not wait. You will pay much more later. Write today.
APPROVAL HEADQUARTERS, GLOBUS STAMP COMPANY, 268 4th-av., New York City, Dept. 40.

Don't Sacrifice Your Stamp Collection
We make liberal cash loans at interest rates as low as 1%.
FEDERAL STATE PAWNERS.
5 S. CLARK-STREET. GROUND FLOOR.

A SET OF 2 BEAUTIFULLY CANCELED stamps of the gallant King Edward! This set, 2 complete Russian sets, complete Denmark Ancient Ship set, Italy's Mussolini stamp and Russian Revolution commemorative set, all for 10c. Pearson Bros., 68 Nassau-st., Dept. 2, New York.

NEW CANADA QUALITY PACKETS—100 diff., $1.25; 125, $2.10; Newfoundland, 30 diff., 40c; 40, $1.25; 50, $2.25. Request your free copy of our lists. MARKS STAMP CO., TORONTO, CANADA.

SEE MY DAILY MARKDOWN SALE ON stamps and coins. Open every day all summer; 100 different Persia, 85c postpaid. McQuigg, 1016 N. Wells.

15 AIRMAILS FIVE CENTS TO APPROVAL applicants. Globetrotter, Hotel La Salle, South Bend, Indiana.

— FINE USED U. S. ON APPROVAL — EWING, 7328 N. BELL, CHICAGO.

PRIVATE STAMP COLLEC. FOR SALE—Freeman, 7455 Greenview. Rog. Pk. 6100.

KEEP COOL BY OCCUPYING YOURSELF with our 592 diff. guar. genuine vacation coll. cataloguing $32.11 for 75c only to appr. appl. with free new Brazil complete Esperanto Congress; only issues with 16 diff. flags; additionally incl. famous Spanish-American Airpost Rarity picturing University City, Columbus America Airmail, rare Goya Nude, disting. Astrid Mourning, prominent 49 Turk Empire Rarities, desirable Silver Jubilees, compl. Bosnian Memorials, Czechoslovak Self-Reliance compl., Liberia Foundation complete, Ubangi Native and new issues. Intercity Stamp Co., Port Washington, N. Y.

— MY ENTIRE STAMP COLLECTION — Here's your chance for a real collection. United States mints in blocks and sheets. All the Farley sheets—some duplicated. 1½ Harding imperforated sheet of 400 stamps. 2c Harding imperforated sheet of 400 stamps. All in the very finest condition, mostly in blocks and sheets. Want to sell all together for cash. No dealers. If interested call Sunday or Monday from 1 p. m. to 4 p. m. F. C. Seested, Congress Hotel, Chicago, Ill.

COMPARE WASHINGTON PRICES—HUGE U. S. A. and foreign price list free. [Exhibit. Panes, 1c Chicago, 65c; 3c Chicago, 95c; 3c Byrd, 55c; 1c Park, 35c; 3c Park, 54c; Tipex, 30c.] U. S. on approval to serious applicants. Fidelity Stamp Co. [37], Barrister Bldg., Wash., D. C.

160 Page Precancel Book, 25 cents, or free with 300 all diff. precancels, only $1. Complete price list incl. ADOLF GUNESCH, 159 N. State-st. Room 1113. Chicago.

U. S. SEND $1 FOR 25 DIFFERENT, ALL before 1910, including Nos. 88, 178, 231c, 258, 282c, 309, 329, 338; approvals included. Horace Paine, Westport, Conn.

WTD—GOOD COLLECTIONS FOR AUCTIONS. STAMP AUCTION SERVICE, ROOM 205. 58 WEST WASHINGTON-STREET.

UNITED STATES APPROVALS—REASONable prices; references. DEAN STAMP CO., Box 275, Larchmont, N. Y.

Cooking Editor Takes Time Out for Requests

By Mary Meade.

[Copyright: 1937: By The Chicago Tribune.]

GLIMPSES into kitchens all over the country are afforded this cooking department by the letters which stream in morning and afternoon from women who seek help for their own peculiar problems.

Now and then we become aware that the winds are blowing quite steadily in one direction—toward canning at this season, for instance. In the last week the cookery winds have blown pretty much in two ways, toward wedding supper menus and toward pickling. With the thought that there may be many more persons in need of menus for wedding suppers and recipes for pickles than have written to us, we are printing today some of the more popular of each.

• • •

IN answer to a handful of requests for "not too fussy" menus for wedding buffet suppers and wedding luncheons this group of menus went out from our office:

WEDDING BUFFET SUPPERS.

I.

Molded Chicken Salad on Watercress
Celery Stuffed with Cheese
Radish Roses
Tiny Hot Buttered Rolls
Fresh Fruit Salad with
Whipped Cream Dressing
Small Frosted Cakes
Coffee
Salted Almonds

II.

Jellied Chicken Salad in
Individual Rings
Brandied Peaches
Hot Parker House Rolls
*Stuffed Olives Raw Caulifloweret*s
Ice Cream Molded in
Individual Paper Cups
Bride's Cake
Fruit Punch Coffee

WEDDING LUNCHEON OR SUPPER

Jellied Clear Tomato Soup
Lobster Newburg Pastry Strips
Ripe Olives Celery Curls
Fresh Fruit Salad with
Light French Dressing
Creme de Menthe Parfait
Frosted Sponge Cakelets
Coffee

• • •

ONE of our readers is particularly anxious for recipes for tomato catsup and bread and butter pickles. These are being mailed to her, but are printed here for others who may wish to make use of them.

TOMATO CATSUP.

- 1 peck ripe tomatoes
- 2 medium onions
- 2 tablespoons salt
- 1 tablespoon black pepper
- 1½ teaspoons cayenne pepper
- 1 tablespoon mustard
- 1 tablespoon cinnamon
- 1 tablespoon cloves
- 1 pint vinegar

Peel and slice tomatoes and onions. Boil gently until soft enough to force through a sieve. Add all ingredients except vinegar, and cook for an hour longer. Add vinegar, bring to a boil, and pour into clean hot jars.

BREAD AND BUTTER PICKLES.
[10 pints.]

- 25 medium cucumbers
- 10 medium onions
- ½ cup salt
- 1 pint vinegar
- 1 cup water
- 2 cups sugar
- 2 teaspoons mustard seed
- 2 teaspoons celery seed
- ⅛ teaspoon turmeric

Cut cucumbers and onions into medium slices. Place in bowl in layers with salt. Allow to stand for about three hours. Drain. Mix remaining ingredients, bring to a boil, add cucumbers and bring to simmering temperature. Pour into hot, sterile jars and seal.

• • •

THESE are other recipes which have been requested in the last week:

PICCALILLI.

- 4 quarts green tomatoes, chopped
- 1 pint cucumbers, chopped
- 3 medium onions, chopped
- 1 medium green pepper, chopped
- ¼ cup salt
- 1 quart vinegar
- ¼ cup salt
- 1 tablespoon mustard
- 2 cups firmly packed brown sugar

Chop vegetables together and add salt. Let stand over night. Drain and mix with pickling solution composed of remaining ingredients. Bring to hard boil and pack in sterile jars. Seal.

UNCOOKED TOMATO RELISH.
[10 pints.]

- 1 peck tomatoes
- 6 large white onions, chopped
- 2 cups celery, chopped
- 4 red or green peppers, chopped
- ½ cup salt
- 6 cups sugar
- 3 pints vinegar
- 2 ounces mustard
- 1 package ground cinnamon

Peel and chop tomatoes. Place in colander and drain. Save juice for use in soups. Add remaining ingredients and mix well. Pour into sterile jars and seal.

• • •

WHEN writing to us for a recipe or for cookery advice, please don't fail to include a stamped, self-addressed envelope. And please make your requests definite. Don't ask for "any good cookie recipes," as some persons do. We have hundreds of good cookie recipes. It will be helpful if you'll describe the kind of cookie you want, whether it's a rolled cookie, a drop cookie, a refrigerator cookie, whether you want a recipe with fruit and nuts, or one without. And don't inclose stamps or coins unless you are sending for one of our booklets also. Our recipe and advisory service is entirely free. Most of the booklets are sold for 3 or 5 cents each [in stamps].

One more "please." Please don't ask us to send you more than two or three recipes at one time. Our volume of mail is large, and letters which require a great deal of attention here in the office slow up the process of replying to the requests of others.

Miss Meade contributes daily to the feature pages of The Chicago Tribune, guiding housewives to the best knowledge of cookery and hostessing.

Campus Modes by a Co-ed

HEAVEN knows, the weather still is warm, but don't allow the temperature to keep your mind off your autumn wardrobe. Now certainly is the time for all smart co-eds and business girls to begin planning and executing the clothes they will need when the fall season arrives. I'm one step ahead of you, my hearties, but not because I intended to be nasty. I merely want to help you get a head start, too, so I'm presenting an autumn model today which is simple to make and which you will enjoy sewing in spite of the heat.

If you follow my suggestion you will make this dress of lightweight gabardine in a smart dark shade. It will equip you comfortably for the first cool breezes. Having this frock on hand will postpone that dreadful debate with one's self about which of last year's dresses can reasonably be made to appear for a comeback! You'll be all ready to step out with chic and a sense of self-esteem. There is nothing worse, believe us, than beginning a new season with a lot of clothes of which you've grown terribly tired.

This shirtwaist dress has a tiny collar which may button high at the neck or grace a V neckline. The placket down the bodice may have large buttons or tiny ones. I'm especially proud of the paneling in this dress. It molds both full and slim figures flatteringly. The side panels end in inverted plaits at the hemline, and at the top of the left panel, where it joins the bodice yoke, there is an unsuspected pocket. The sleeves are puffed yet tight just about the elbow.

All dark silks and sheer woolens also will make up well in this model. White as contrast is smart.

Style No. T-8530 is designed for sizes 12, 14, 16, 18, and 20 years, and 30, 32, 34, 36, and 38 inches bust measurement.

Order for Campus Modes

CHICAGO TRIBUNE, P. O. Box 414, Grand Central Station, NEW YORK CITY.

Inclosed find $........... Please send me Co-ed pattern listed below:

PATTERN No. T-8530.

Name ....
Number and street..............................
City ....
State ....
Size ....

Write your name and address plainly on dotted lines, giving size of pattern you want. Please make certain that your name and address are written correctly and clearly. Inclose 15 cents in stamps or coin [coin preferred], wrap it carefully, and mail your order to the address given above.

This Crocheted Tailored Blouse Is Easy to Make

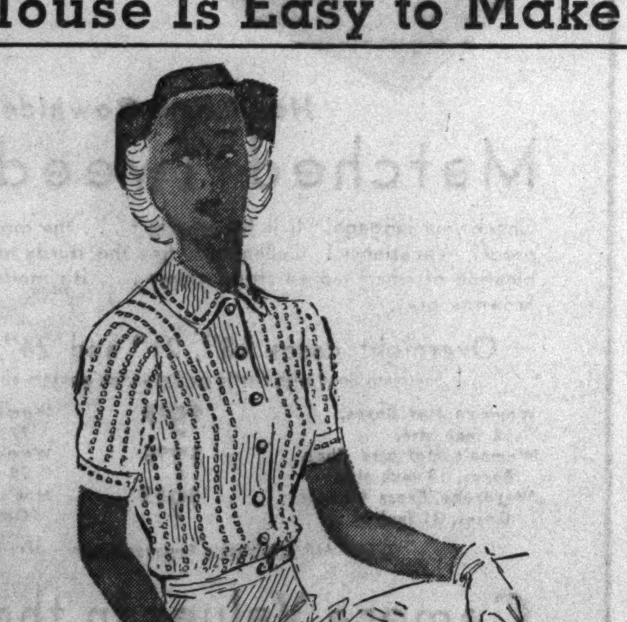

By Ellen Bruce.

FASHION stylists are rushed no end this time of year and tearing their hair to have everything ready for the fall openings in September. Blouse styles in the hand crochet field are just about ready and waiting for the opening gun to put their best foot forward and parade the trends in blouses for fall suits, campus wear, and for dress wear with velvet suits. The crochet blouse illustrated today is of the simple, tailored variety, to be worn with street or campus ensembles. It is easy to crochet and may be done in linen, cottons, or lightweight wools. The blouse is worked on the up and down in the easiest and best known crochet stitches. The openwork or fagoting in the body of the blouse serves as a dainty hemstitching around the turn over collar, and cuffs on the short sleeves. The bone white composition buttons are the only trimming on a pure white blouse. Colors are not to be overlooked in the fall review of fashion and special attention is to be devoted to the various shades of blue. These blues are interesting notes for the black and wine minded women who prefer these colors as the basis of their ensembles.

HOW TO ORDER

If you wish instructions for crocheting the fall tailored blouse with fagoting stitch illustrated today, send 10 cents in stamps or coin to Ellen Bruce, CHICAGO TRIBUNE, Chicago. Be sure to send name and address with your letter.

Furniture Inspired by Shaker Designs Now on the Market

ONE of the most interesting exhibits at the recent summer furniture market held in Grand Rapids was a line of furniture inspired by the old designs of the Shakers, a religious sect flourishing in Pennsylvania in colonial days.

The Shakers made furniture primarily for utility. It was usually beautiful, too, due to simplicity of design, excellent proportions, and honesty of craftsmanship.

Even the old Shaker cheese boxes, round and made of thin wood, were artistic. One of these, made in the 19th century, is copied in form in a new coffee table. Of course the table is much larger and sturdier, but in shape and decoration it closely resembles the cheese box.

Another series of pieces brought out by this same manufacturer adapts the lines of 18th century English furniture to present day needs. There are four poster beds, handsome dressers, chests, and chairs, all with some authentic antique as a basis of design.

A third series is devoted to modern American furniture in "new world" mahogany.

Fiery Itching Skin Gets Quick Relief

Simple Home Treatment Prove It At Small Cost

There is one simple yet inexpensive way to stop the itching and torture of Eczema, Itching Toes, or Foot Rashes and other externally caused skin eruptions and that is to apply Moone's Emerald Oil night and morning and people who suffer from embarrassing or unsightly skin troubles would be wise to try it.

Ask Liggett's Drug Stores or any first class druggist for an original bottle of Moone's Emerald Oil and refuse to accept anything else. It is such a highly concentrated preparation that a small bottle lasts a long time and furthermore if this clean, powerful, penetrating oil that promotes healing fails to give you full and complete satisfaction you can have your money refunded. Greaseless and stainless.

Restrictions Necessary for Teen Age Child

BY GLADYS HUNTINGTON BEVANS

[Copyright: 1937: By The Chicago Tribune-N. Y. News Syndicate, Inc.]

"BUT mother, all the other girls do. Cynthia's mother let her go, and so did Betsy's, and they didn't get home until half past one. None of the boys are going to ask me to go to the movies in their car if I have to be home by eleven or half past."

"Well, darling, I'm sorry but I can't let you. I think Cynthia's mother, and Betsy's, are very foolish to let the girls go driving around anywhere and everywhere after the show is over. I know it's hard, but I simply cannot let you do it, I don't care what the others do. It isn't that I don't trust you or the boys. You're all just too young to go kiting about long after midnight without my knowing where you are. And I think Ted's mother and father, and Jimmy's, are foolish too. They're putting altogether too much responsibility in their boys' hands to let them have the car and escort girls around late at night without any restrictions. Don't worry about your popularity, I know it will work out all right. Just try not to feel 'sore,' honey, and be willing to trust my judgment."

This conversation took place in a home, between a mother and her sixteen year old daughter.

• • •

THESE are hard things to do, to deny youth the things it longs for, to make restrictions that you know are wise when other mothers seem utterly oblivious to the need for them.

Boys and girls in their teens crave freedom, they want to be able to do what all the others are doing, and they mind the *appearance* of being treated as if they were too young for this or that, as much as they mind the *actuality* of it.

Yet those of us who have the good of our children at heart and their physical safety know that at certain ages there are certain things they may not do. It makes it doubly hard for us as well as for our tall young sons and "darling daughters" when so many mothers and fathers just weakly say, "O, all right!" to any and every freedom asked for, or give permission because they really fear being called old-fashioned by their children. If they'd show a little backbone, it would be better for every one, and some of the unfortunate things that do happen, wouldn't happen.

Besides, parents have got to be able to "take it," I mean being called old-fashioned by their children. Children, each in their generation, have been doing that since time began. I'm sure the archeologists would find something like it in their hieroglyphs, just as they did when, not long ago, they deciphered on those ancient Egyptian or other eastern tablets the complaints of parents some two thousand years back about "this awful younger generation!"

It's natural enough. Youth and maturity can't see eye to eye, it isn't written in the books. There will always be some pull. We have the experience, the perspective which often wars with their desires; and so it's hard for our youngsters to sense that we understand them partly by remembering vividly our own longings and impatiences.

We know, though they don't believe we do, that they must make some mistakes, find out some things by experience. But we know too that there are other mistakes which are really bad for them, and that some things learned by experience represent too great a waste. We would not think of letting our tiny boy or girl get really burned to learn that fire is not to be tampered with. We must save them from themselves. Naturally our children cannot get our slant, they don't know how much they don't know. And yet, because youth is youth, we must be as patient and as understanding as possible when we have to cramp their style for what we know is their own good.

• • •

THE car has complicated things very much for parents who live in suburbs or country places. This is where the city family of average means has a great advantage. I know what I'm talking about, I've lived in both city and country and have lots to do with young people of the ages I'm talking of. Since all families who live in a city are faced with the same means of transportation, that is, public conveyances, their restrictions can be much more uniform, until of course their young people get to the night club or after-the-theater or breakfast-after-the-dance age.

Any human being of any age has to learn to use freedom gradually, and many parents could begin to grant some kinds of freedom earlier than they do. Young people can't be presented with it on a silver platter suddenly at sixteen or seventeen and not gobble it, without consequent indigestion, mental or moral.

Many mothers of young daughters either don't care or haven't the courage to think out what is the [illegible] thing to do about hours and other [illegible] tails, and stick to it. Some mothers I know, of boys in their middle or late teens who are driving cars, are constantly amazed at the carefree way in which many girls of good upbringing are allowed to go everywhere and anywhere, and until late at night, with these young drivers.

In fact, some of these parents whose boys had only recently gotten their licenses and were escorting the girls about to parties and movies, had to be the ones to do the restricting. They were more concerned and more careful about where their sons were than the parents of the girls. They were more particular about hours and speed and who might be in the crowd to be driven, and they didn't want their boys to be responsible for the safety of other people's daughters in cars on highways and byways late at night.

• • •

IT'S hard to explain all your reasons for restrictions to your fast-maturing boys and girls, though with the worldly knowledge they have today they sense a lot of it. It isn't that you don't trust them, you try to make them believe that, you tell them there are so many unforeseen things that can happen, that there are so many boys and girls whose ideas and standards may not be formed by a wise family background. You try to tell them that there is such a thing as suitability, you try to make them see that the most worth while boys and girls really do like others who have some standards to live up to.

But it's not always easy to convince them. You often have to end by telling them that they'll have to just have faith in your judgment a little longer in matters like this. And if you've been good friends with your sons and daughters, if you've kept open house for their friends, if you're fair and have given them *all the independence you possibly can* [because you know they should have it], you'll be able then to gain their [illegible]mpliance without arousing antag-

—

[illegible] parents who need aid in [illegible]ding their teen age child[illegible] a booklet called "Unders[illegible]e Adolescent." It will be sent out on receipt of a 3-cent stamped, self-addressed envelope. Address Mrs. Bevans, The Chicago Tribune, Chicago, Ill.

Mrs. Bevans' column also appears in The Tribune on Monday and every other weekday.

To Keep Your Skin Young Looking Use Mercolized Wax

MAKE your skin look fresh again. Flake off the stale surface skin. Reveal the clear, young looking underskin by using Mercolized Wax regularly.

This Face Cream of Beautiful Women—Mercolized Wax—also has the additional benefits of being an all-in-one cleansing, softening, bleaching and lubricating cream.

Start using Mercolized Wax tonight. Your outer skin will slough off gradually in tiny invisible particles with discolorations and blemishes due to external causes. Then your underskin will appear smoother, softer, clearer and younger-looking.

Just pat Mercolized Wax on like cold cream at night; wash it off in the morning. Use it on your neck, hands, arms and elbows to keep them clear and smooth, too.

Place your confidence in Mercolized Wax—popular for over a quarter of a century with millions of beauty-wise women all over the world. It provides a simple, easy way to give the skin inexpensive care at home. Begin your Beauty Campaign tonight with Mercolized Wax. Let it bring out the hidden beauty of your skin.

USE SAXOLITE ASTRINGENT DAILY

A delightfully refreshing astringent for the daily care of the skin. Tingling, antiseptic. Dissolve Saxolite in one-half pint witch hazel.

Sold at drug and department stores everywhere.

Through the Looking Glass

By Eleanor Nangle

[Tribune Studio Photo.]

When fine lines develop into deep eye wrinkles there's not much the beauty seeker can do about it. But she can prevent wrinkles if she follows a preventive course, a course in which a good eye cream plays the major role.

THE moving finger, having written, doesn't move on as far as women's faces are concerned. The little lines the years etch so delicately at first will stick right with us, getting deeper and deeper unless we give them battle.

There's been an admirable change in women's attitude toward wrinkles. It's gratifying to the beauty writer to find her readers more intelligent than they once were on the subject. Women are learning, thank heaven, that there are methods of preventing wrinkles, but they're no longer falling for the old nonsense about wrinkle "removers."

• • •

THERE'S little to be done if you've let wrinkles sneak up on you. But there's plenty to do in the way of prevention of this tragedy. Creaming combats the tendency of the skin to shrivel. Massage gives it the "passive exercise" it needs to keep it firm and youthful.

The eyes are, ordinarily, the first camping ground of fine lines. Good care will keep them off your facial property for years and years. The eyes themselves should be kept in perfect condition. Many a case of eyestrain is responsible for a network of wrinkles. The habit of making faces is a great little wrinkle promoter, too. If you've any affectations, such as squinting and scowling, you'd better get rid of them for the good of your looks.

Then comes the matter of creaming. If you're approaching 30, a rich eye cream is a good bet. In fact, you can hardly afford not to use one if you want to keep the skin around your soul windows free from lines. The thing is to use your eye cream before the fine lines into great big wrinkles grow. Think of your eye cream as preventive beauty medicine, and use it faithfully.

• • •

ONE of our favorite creams for beating back the onslaught of wrinkles is a fairly inexpensive one. For your money you get a goodly supply that should last you almost a year. It's a rich cream, to be applied nightly over the lids and under the eyes, always using a gentle massage stroke. The maker advises stroking from the inner corner outward.

If the skin is very dry and inclined to crinkle, leave the cream on overnight, just a thin, thin film of it.

The wrinkles will get you if you don't watch out. And you couldn't do better in the way of "watching out" than to use such a cream religiously.

—

Eleanor Nangle, "through her looking glass," sees everything that is new in the fascinating realm of beauty aids, and tells you about them daily in the Chicago Tribune.

—

For information about this eye cream, telephone Eleanore Nangle, Superior 0100.

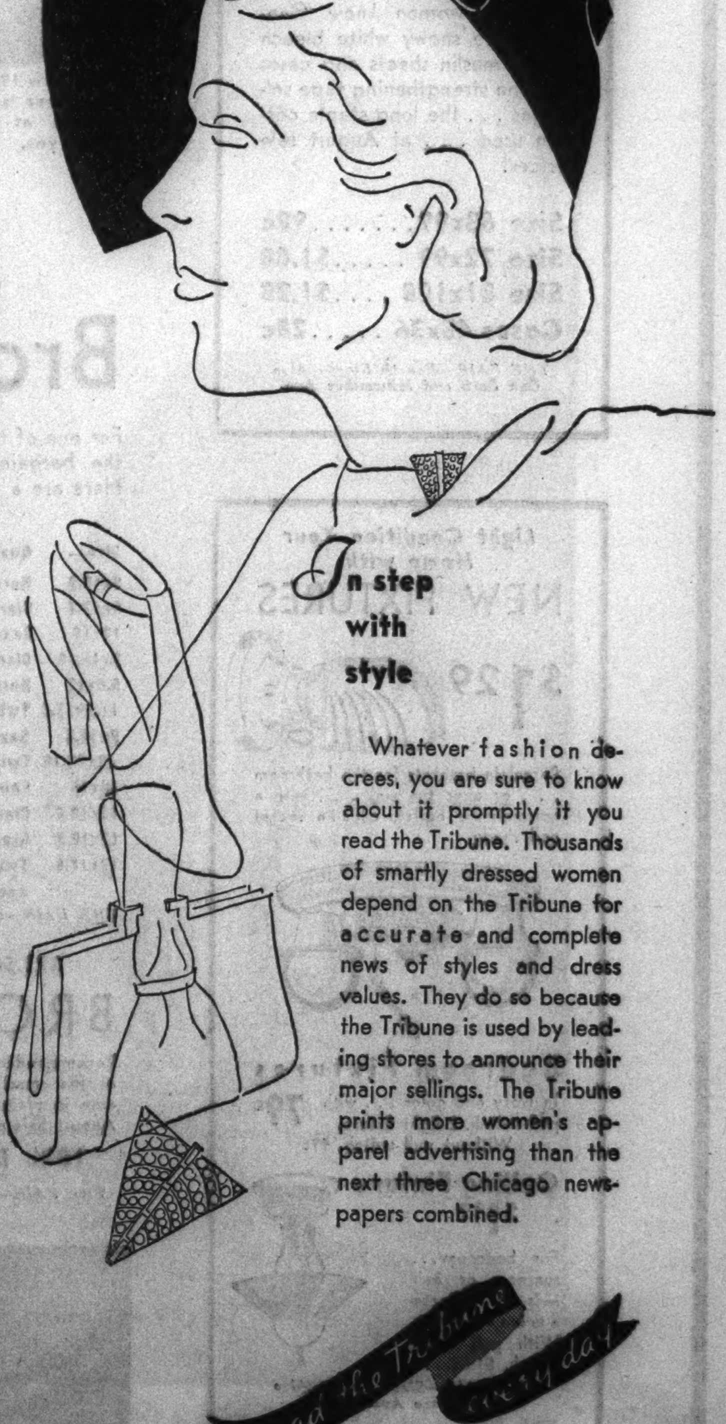

In step with style

Whatever fashion decrees, you are sure to know about it promptly if you read the Tribune. Thousands of smartly dressed women depend on the Tribune for accurate and complete news of styles and dress values. They do so because the Tribune is used by leading stores to announce their major sellings. The Tribune prints more women's apparel advertising than the next three Chicago newspapers combined.

August Furniture Sale Features

10-Piece Oak Dining Suite

Table, 5 Side and 1 Arm Chairs, 72-in. Buffet, Court Cupboard China, and Server

While 25 Suites Last

AT LESS THAN 1/2 PRICE

$199

Pay Only 10% Down

Balance Monthly—Small Carrying Charge.

Rockford made oak dining suite—characterized by expert craftsmanship . . . superb finish that gives a mellow appearance to the wood . . . and handsome carving. And at such a price! A small fraction of its worth! If you like fine furniture—with the grace and dignity of the Elizabethan style—you'll wonder at the beauty and value of these 25 suites. Only while they last at this price.

THE FAIR—Furniture—Fifth Floor—Three Stores.

$14.95

Regular $19.75 Value

Simmons Mattresses

Fine innerspring mattress—offered in a special August selling . . . Simmons quality assures the best in workmanship . . . and durable materials. Available in all standard sizes . . . Box Springs to match at the same price. Stripe ticking, button tufted, ventilators, handles for turning and imperial roll edge.

THE FAIR—Furniture—Fifth Floor—Three Stores.

At Our Three Stores THE FAIR

STATE AND ADAMS STREETS — OAK PARK LAKE at MARION — MILWAUKEE AT WOOD

The Modern Way Is With Waterless Cookware of

CLUB ALUMINUM

7 Pieces Offered In Special Selling **$19.64** Complete

PAY ONLY **50c** A Week

Small Carrying Charge.

For health's sake! Cook the aluminum way—in heavy cast aluminum . . . with no water . . . your foods retain their rich juices and vitamins . . . cooked only in their own juices! The set includes 7 pieces:

1½ Qt. Covered Sauce Pan
2 Qt. Covered Sauce Pan
3 Qt. Covered Sauce Pan
4½ Qt. Dutch Oven
6 In. Fryer
10 In. Fryer
10½-In. Griddle

(Wire Rack and 2 Pkgs. Club Aluminum Cleaner Included)

THE FAIR—Sixth Floor—Also Oak Park and Milwaukee Ave. Stores.

August Sale!

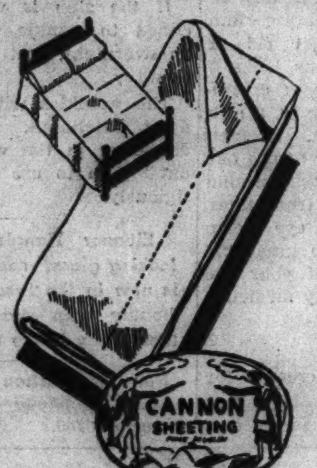

Save Now on Famous

CANNON SHEETS

Size 81x99
Size 72x108 **$1.18**

Chicago women know Cannon! The snowy white bleach in the muslin sheets and cases . . . the strengthening tape selvages . . . the long staple cotton used . . . at August sale prices!

Size 63x99.......98c
Size 72x99 .....$1.08
Size 81x108 ....$1.28
Cases 45x36 .....28c

THE FAIR—Fourth Floor—Also Oak Park and Milwaukee Ave.

See the New 1938

General Electric

World Wave Radio

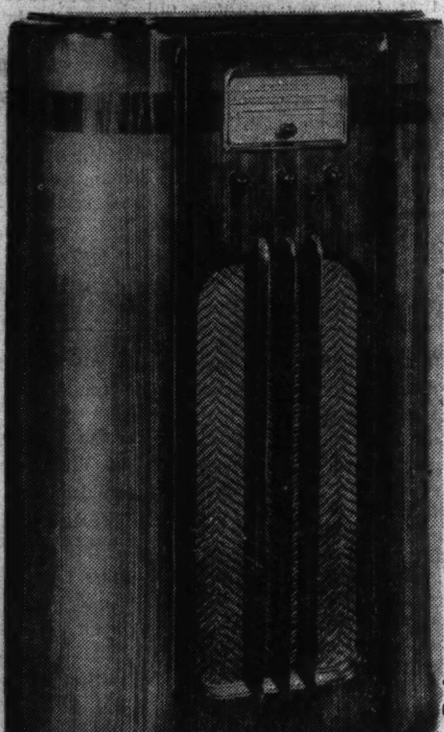

$59.95

$5 DOWN

Balance Monthly—Small Carrying Charge.

Liberal Allowance on Your Old Radio

With the New and Exclusive G-E Tone Monitor

Tone Monitor prevents distortion of high and low notes even on low volume . . . a large dynamic speaker . . . and the new multi-vision dial. Cabinet of exceptional beauty.

Other new 1938 Models $19.95 up. 1937 floor samples and demonstrators at prices that will amaze you.

THE FAIR—Radios—Second Floor—Three Stores.

August Sale!

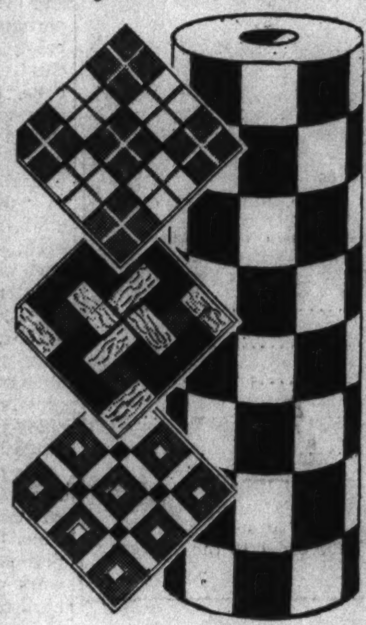

Flash!

Inlaid

Linoleum

Regularly $1.75 Sq. Yd.

$1.35 sq. yd.

Modernize with this sanitary inlaid linoleum—the last word in colors and patterns! Colors go through to the back, which means years of service. Every yard perfect—cut from full rolls.

THE FAIR—Fourth Floor—Three Stores.

Paint Up with Sherwin-Williams

S.-W. Flaxsoap

A pure linseed oil cleaning soap for all painted surfaces . . . walls . . . woodwork and floors. 5 lb. pail, **89c**

CALUMET

Spar Varnish

Regularly $2.25 a Gal.

While 82 gals. last! A superior grade varnish for exterior and interior . . . furniture . . . floors, etc. Durable and long wearing. **$1.37** Gal.

S.-W. Family Paint

For Exterior and Interior

$2.19 Gal.

Paint up! With this pure linseed oil mixed quality paint. Available in regular colors and white.

S.-W. Semi-Lustre

$1.15 Qt.
$3.65 gal.

An amazing washable wall finish . . . steam proof and grease proof . . . for woodwork . . . radiators, walls, etc. Colors and white.

S.-W. Flat-tone

A durable, flat, washable wall paint . . . easy to apply, very effective. Colors and white. 85c qt. Gal., **$2.65**

S.-W. Enameloid

A quick drying enamel that is simple to apply . . . ideal for woodwork . . . furniture . . . in colors and white. Pint, 79c. Qt., **$1.48**

THE FAIR—Sixth Floor—Also Oak Park and Milwaukee Ave. Stores.

Handsome Cowhide Bound

Matched Tweed Luggage

Check your luggage! Is it the smartest . . . the most compact—light weight, waterproof? Vacationers! Collegians! See this sturdy matched tweed luggage in a combination of smart woven stripe colors . . . it's modern—and of course—matched. Brown or gray.

Overnight cases 18", 21" and 24" size. Only $4.95

Full cloth lined with elastic pocket in lid, pockets all around. Double snap locks.

Women's Hat Boxes, 18 inch size,	$5.95	Women's Pullman Cases, 27 inch size,	$7.95
Women's Hat and Shoe Boxes, 18 inch size,	$7.95	Women's Bus Cases, 29 inch size,	$8.95
Wardrobe Dress Hanger Cases, 21 inch size,	$9.95	Men's 3-Suiter Wardrobe Cases, 29 inch size,	$13.95

THE FAIR—Chicago's Luggage Center—Seventh Floor—Three Stores.

85 Extra Large One-of-a-Kind

Broadloom Rugs

For one of those difficult rooms to cover . . . here are the rugs . . . and the bargain opportunities—for real values in superior broadlooms. Here are a few:

Size—	Quality	Color	Replacement Price	Now
9x16.9	Normandy	Ant. Mahog.	$77.00	$52.50
9x18.7	Claridge	Eggplant	127.50	87.50
12x18	Saxony	Figured	111.50	73.50
9x16.10	Claridge	Green	108.50	79.50
9.6x12	Normandy	Figured	54.50	39.00
11.6x13.6	Twisted Wool	Rose Taupe	143.00	107.00
9x14.5	Saxony	Figured	66.00	37.75
12x13.10	Twisted Wool	Rose Rust	162.00	108.00
15x18	Faircrest	Burgundy	230.00	135.00
18x19.6	Claridge	Green	250.00	179.00
12x10.9	Gramitan	Figured	52.50	35.69
12x18.6	Twisted Wool	Taupe	139.50	89.75

And Many Others Not Listed

THE FAIR—Rugs—Fourth Floor—State St. Store.

$73.50 Texture Frieze 9x12

BROADLOOM

Recommended by interior decorators everywhere as the smartest rugs . . . available in plain shades . . . at this August Sale price. **$59.69**

10% DOWN *Balance Monthly; Small Carrying Charge.*

THE FAIR—Fourth Floor—Also Oak Park Store.

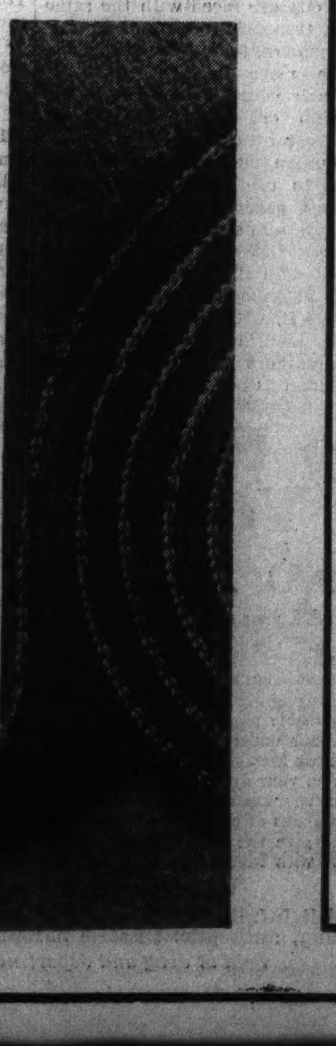

Light Condition Your Home with

NEW FIXTURES

$1.29

Porcelain brackets for the bathroom . . . or over the sink . . . with a convenience outlet, chain socket and shade.

Bedroom Fixtures

In ivory and color . . . with pull switch. 2 light fixture. **79c**
Without pull switch, 49c

Ceiling Fixture

$1.19

For bedroom . . . sunroom or hall—is of delicate amber glass. With pull chain switch, $1.69.

THE FAIR—Sixth Floor—Also Milwaukee Ave. Store.

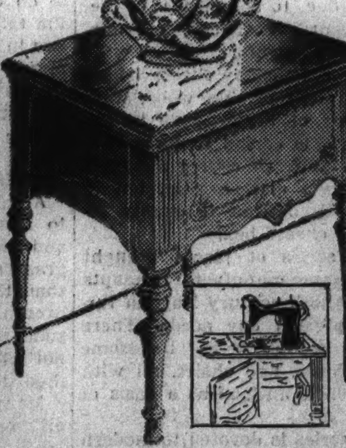

$99 Westinghouse Electrified

Sewing Machines

$49.50

$5.00 DOWN *No Interest, No Extras.*

Westinghouse motor . . . adjustable knee control . . . sews backward and forward! Encased in smart walnut cabinet with an electric light . . . fully guaranteed for 20 years! Complete with latest attachments. Free Service for 5 years.

THE FAIR—Second Floor—Also Milwaukee Ave. Store.

Camera Values in the August Sale

Voigtlander Brilliant

An Amazing Buy

$7.50

A smart, new, small camera with a fine sight . . . as on the more expensive models. Easy to operate; takes clear, well defined pictures.

Famous 8 mm. Univex

Camera and Projector

Complete for **$24.90**

$3.00 Down, Balance Monthly. No Carrying Charge if Paid in 90 Days.

A fast moving easy-to-handle camera equipped with F5.6 lens . . . the projector has special framing device . . . air cooled fan . . . and electric motor.

16 mm. Movie Outfit

Originally $46.50, **$33.00**

$3.00 Down; Balance Monthly. No Carrying Charge if Paid in 90 Days

A complete movie outfit . . Ansco Risdon camera . . with F3.5 lens . . Excel motor driven projector . . easy to handle.

Exposure Meter

$2.15

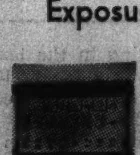

Leudi exposure meter . . in a neat bakelite case . . as convenient to carry as your watch! Very dependable to use.

Eastman or Gevaert Films

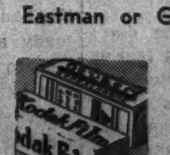

3 for 59c

Roll films . . values up to 30c ea. in Nos. 120, 620, or 127 size. Values up to 35c in Nos. 116 or 616. 8 exposures, 3 for 69c.

THE FAIR—Cameras—Seventh Floor—Three Stores.

Chicago Sunday Tribune.
THE WORLD'S GREATEST NEWSPAPER
AUGUST 8, 1937.

Smiling at you from our movie page this morning is Jeanette MacDonald, who in real life is Mrs. Gene Raymond. The singing star is co-starred with Allan Jones in the screen version of the Otto Harback and Rudolf Friml operetta, "The Firefly," which opens at the Erlanger theater tonight.

The glamorous Marlene Dietrich went to England not so long ago to appear opposite Robert Donat in the screen vehicle "Knight Without Armor." The film has now been released and will soon open at the Roosevelt theater.

"Between Two Women" is the title of the film in which these two people appear. The other woman, however, is noticeably missing from this "still"—and according to the smiles of Maureen O'Sullivan and Franchot Tone she isn't missed a bit. [Chicago.]

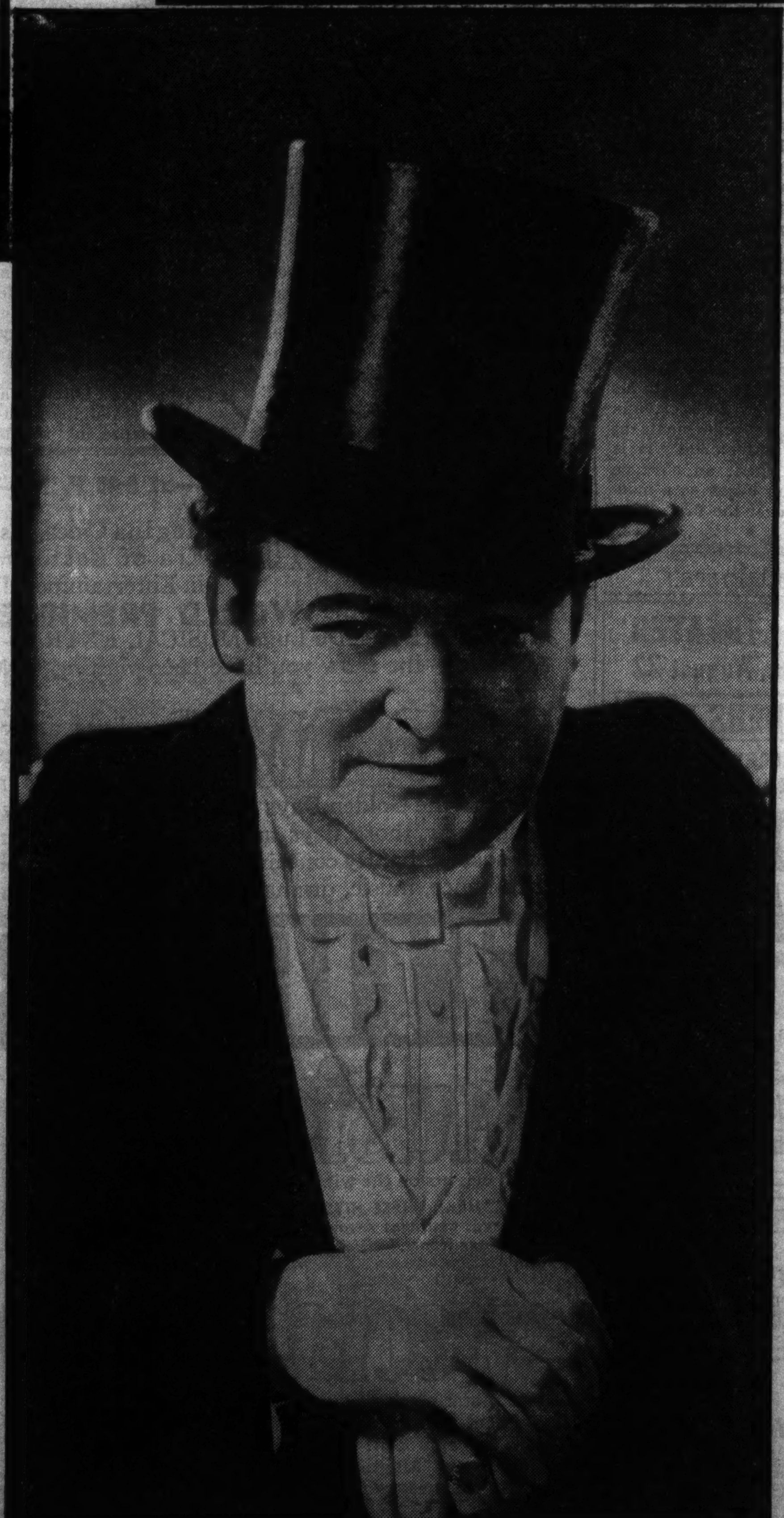

Here we have Edward Arnold as he appears in the film, "The Toast of New York." In this production he portrays the role of Jim Fisk, notorious stock promoter of the gay nineties. The picture is at the Palace theater.

No, Cecilia Parker isn't a sailor, but she's a gal nary a gob would forget. She plays the leading feminine role opposite Eric Linden, in "Sweetheart of the Navy." [State-Lake.]

'Richard II.' Recalls Attempt to Kill Edwin Booth on Stage

Moron Fired Gun at Actor from Balcony

Rare Shakespeare Item Was Played Here in 1930, 1916, 1913, 1878.

By Charles Collins.

THE fact that Maurice Evans will come to Chicago next winter in Shakespeare's "Tragedy of King Richard II." is arousing curiosity about the chronology of American productions of this infrequently acted drama. During the long run of the Evans production in New York last season, Broadway historians often proclaimed that it was the first since Edwin Booth's in 1878. Fifty-nine years, they announced, had elapsed since the American stage last saw Shakespeare's eloquent and touching chronicle of the compulsory abdication of the Black Prince's effeminate son.

This may be true for New York; but it is false for Chicago. "Richard II." was last acted here [one performance] on Feb. 18, 1930, at the Garrick theater by the Stratford-upon-Avon company, then on an extensive American tour with a copious repertory of Shakespeare's works. George Hayes, an excellent tragedian, had the title rôle.

Crackpot Took Two Shots at Tragedian.

Two other tastes of the play can be remembered by a few middle-aged Chicagoans. Sir Herbert Beerbohm Tree presented the episode that contains the lines, "For God's sake, let us sit upon the ground and tell sad stories of the death of kings," as part of a mixed bill at the Illinois theater on Dec. 21, 22 and 23, 1916. He also gave a scene from "As You Like It," with himself as the melancholy Jacques, and "Trilby," full length, with himself as Svengali on this occasion, which was a notable demonstration of his versatility.

Furthermore, on an earlier tour, the Stratford-upon-Avon company acted "Richard II." on Nov. 9 and 19 [matinée], 1913, at the Blackstone theater.

Edwin Booth's "Richard II." began its first Chicago engagement on April 24, 1878, at McVicker's theater. He repeated the play for one performance on Nov. 29 of the same year. The spring engagement was marked by an attempt to assassinate Booth while he was on the stage, declaiming one of King Richard's long soliloquies. A grocer's clerk named Mark Gray Lyon, who was mildly insane, fired two revolver shots at Booth from his seat in the balcony. The bullets passed close to the actor's head and lodged in the scenery.

The crackpot was promptly arrested; his incoherent mutterings contained remarks about "the honor of a relative." The story has come down into this generation with revenge for Lincoln's assassination by John Wilkes Booth, the actor's brother, as its motive; but questioning of the culprit by the police did not bring out this point.

Edwin Booth's Favorite Pocketpiece.

Booth had one of the bullets extracted from the timber in which it lodged, and commissioned a jeweler to mount it on a gold cartridge case with the inscription, "From Mark Gray Lyon to Edwin Booth." He carried this grim souvenir as a pocket piece for years. He also manifested a kindly interest in his would-be assassin and talked with him several times in his cell. The demented grocer's clerk was flattered by this attention and boasted that Mr. Booth was his best friend.

Booth's version of the text of "Richard II." contained alterations, typical of the period. For example: the play opens with Richard on the stage, speaking, but this would have been unorthodox conduct for a star in that era, and an impairment of his dignity. Therefore Booth moved up later scenes to provide a delayed "entrance" for himself. He also eliminated the character of Henry Percy; made drastic cuts in the speeches of the queen; and gave the earl of Northumberland lines belonging to other nobles. Incidentally, it is interesting to note that the rôle of the duke of Aumerle in this production was acted by Maurice Barrymore, father of today's Ethel, John and Lionel.

How Dramatic Critics Wrote in 1878.

In those days dramatic critics were violent and irreverent fellows, and not even the great Mr. Booth, now slightly deified, was immune to their tantrums. The reviewer for the Spirit of the Times, a New York weekly which concentrated on "the turf, field sports, agriculture and the stage," commented on Booth's Richard as follows:

"Mr. Booth in the first three acts displayed all his defects in a most objectionable manner. He even added to their number a restlessness we had not previously been acquainted with. He breathed hard at the end of sentences and the pronunciation of many of his words was indeed peculiar. He introduced again and again his favorite pose of standing on one leg with the other wound around it."

The American history of "Richard II." begins with its performance at the Park theater, New York, on Feb. 27, 1819, by James W. Wallack. The next year it was acted by the much more famous Edmund Kean.

A modern treatment of the story, "Richard of Bordeaux," by Gordon Daviot, with Dennis King in the central rôle, was given in the Erlanger theater in the spring of 1934 [opened April 16] under the auspices of the American Theater society. This incident has a bearing on the Maurice Evans revival, for the costumes and stage settings of "Richard of Bordeaux" formed part of the equipment of the contemporary Shakespearean production. This is one of the few cases of intelligent and profitable salvage in American theatrical management. Incidentally, Dennis King became the Bolingbroke to Maurice Evans' Richard.

LOOKS DON'T BELIE HER

This lureful lady is yclept Gina Falkenberg. She looks as if she'd just stepped from a Viennese operetta, and her looks don't belie her—for she has the leading feminine role in one—"Boccaccio" by title. It's at the World Playhouse.

Notes of Music and Musicians

Izler Solomon will conduct the free outdoor concerts of the Illinois Symphony orchestra this week. A concert will be given in the Wilmette bowl on Wednesday evening at 8:15. The same program will be repeated in Hutchinson court at the University of Chicago on Thursday evening at 8:30.

Fritz Siegal, concertmaster of the orchestra, will play two movements of the Mendelssohn concerto at both concerts. The programs will also include the First symphony of Kalinnikoff and Tschaikowsky's "Nutcracker" suite.

The weekly free concert at Ilgair park, 6200 West Touhy avenue, tomorrow night at 8:30, will present Mary Baily, soprano; Maria Haineman, contralto; Gudmundur Kristjansson, tenor; Charles Solyum, basso; and Esther Hawkins, accompanist. Later in the month George Haas, artistic director of the park, will undertake a series of week-end opera performances. The Milwaukee Grand Opera company will give "Il Trovatore" on Aug. 21 and 22, and "Cavalleria Rusticana" on Sept. 4 and 5. The Lakeshore Light Opera company will present "H. M. S. Pinafore" Aug. 15, and "The Mikado" Aug. 28 and 29. A small admission charge will be made for the operatic evenings.

Concerts continue to be given at the rate of five a week on the Navy pier, under the sponsorship of the City of Chicago. Afternoon concerts by string orchestras are provided each Saturday and Sunday at 3:30. Band concerts are held on Wednesday, Thursday, and Friday evenings at 8:30.

In the meantime, some of the younger members of the Chicago City Opera chorus were scheduled to begin rehersals last week at the foot of Division street, at the lake. For reasons best known to themselves, they were clad in bathing suits. It is to be hoped that they will reherse later on in some spot where they can have less distraction, and perhaps a piano to help them find the pitch.

Thomas Wilfred, who has spent many years developing the color organ, which he calls the "clavilux," will emerge from a scientific retirement of ten years' duration in order to make a country-wide tour next season. According to his prospectus, the new 1938 clavilux will have as many refinements as a 1938 de luxe automobile. It is said to be "as great an advance over the old color organ as a modern airliners is over the first flying machine."

Palmer House, Stevens Offer New Programs

De Marcos Give Dance Specialties in Empire Room Floor Show.

THE Continental room of the Stevens hotel opened a new floor show program to the music of Carlos Molina's orchestra last Thursday. The featured dancers are Martinez and Marion Randall, who have appeared in many stage productions, including "George White's Scandals" and "Watch Your Step." Impersonations of celebrities are given by Dean Murphy, an amusing mimic. Miss Jo Andrews, from the Trocadero café in Hollywood, contributes dancing specialties, including an interpretation of "Song of India," in a new arrangement. Carmen Marin continues with her Spanish songs.

● The new revue which opened last Thursday in the Empire room of the Palmer house has as its stars Antonio and Renée De Marco, eminent ballroom dancers. They dance in the dinner and supper shows only. Alexander Gray, baritone star of the stage, screen, and radio, is featured. Dolly Thon, a graduate of the Abbott chorus, appears in specialty dances in the dinner and supper shows. Amy McKay, captain of the Abbott Dancers, Melba Cordes, and Alvera Walker give the ten o'clock, or "Little Show," in the Empire Room. The dance music is furnished by Dick Gasparre and his orchestra, new to Chicago. When Gasparre and his men are off the bandstand, the Four Aristocrats play. The ensemble numbers are by the Abbott dancers, standard in the Empire room.

● The Villa Venice, de luxe theater-restaurant and garden on the Milwaukee Avenue highway near Wheeling, has its best floor show of several years in Albert Bouché's "Revue de la Saison." Dolly Arden, adept in ballet and acrobatic dances, leads the bill with unusual numbers. Other effective entertainers are Grischa and Grona, exotic dancers; the Orchid Trio, ingenious misses who sing quaint ditties; the Gaylene Sisters, pretty adagio dancers; Alice Kavan, tap dancer; and the Pan-American Trio. The show girls, eight in number, recall the semi-nude coryphees of the Moulin Rouge in Paris.

● Roger Pryor with his orchestra and Miss Tommy Birch, vocalist, leads the new floor show at the Edgewater Beach hotel. Sarita, Spanish dancer, gives a program of authentic folk dances with Tito Velazco as partner. Anderson and Allen, gymnasts; Sam Barton, comedy bicyclist; Harriet Smith's ballet, and Gloria Sutter, song-and-dance girl, complete the program.

● The College Inn's new floor show, headed by Frankie Masters and his orchestra, contains Jackie Heller, tenor; Donna Dae, song-and-dance girl; the eight Frances Allis dancers; Peggy Lenore and Lassie Lou Ahern, acrobatic dancers and rope trick experts; Charles Carrer, juggler; Coleman Clark and Bill Price, table tennis professionals; Myrus, and Cari Marx. Miss Lenore was "Baby Peggy" in the "Our Gang" movies in childhood.

● Helen Morgan, now co-starring with Lou Holtz at the Chez Paree, will go to Hollywood in the fall for a movie engagement. Georgie Tapps, dancer on this program, will also return to film work. He has already completed engagements for the films, "Vogues of 1938" and "Fifty-Second Street," not yet released. Lou Holtz, who has made his cabaret début at the Chez, will return to Broadway for appearances in theatrical productions.

● The Silver Forest of the Drake hotel continues its ice skating program, with Miss Kit Klein, winner of prizes for speed at the Olympic games, as star. The other principal skater are Bobby Hearn, Douglass Duffy, and Dick and Irene Meister. Jack Denny's band supplies the music; Bob Pace, tenor, sings; and Pierre André introduces the numbers.

● The engagement of Frances Williams, stage revue star, and Jackson, Mills and Reeve, at the Yacht Club, has been extended. "Wingy" Mannone is also held over. Lois Harper is a new performer on the bill. Miss Williams has changed her repertory of songs.

● Dick Jurgens's orchestra begins its second week at the Aragon ballroom, on the north side. Griff Williams' orchestra will end its engagement at the southside Trianon next Saturday night, and will be succeeded by Little Jack Little's dance band.

● The Colosimo's revue stars Diane Ray in exotic dances, and Willie Shore, comedian, and master of ceremonies. Other entertainers are the Sherr Brothers, comedians; Soni Shaw, blues singer; Jackson and Blackwell, comic dancers; the Monte Carlo singers in operatic numbers; Dorothy Wahl, dancer, and a ballet. Bob Tinsley's band.

● At the Hi-Hat Club revue, Paul Rosini, magician and card trickster, continues. He does some of his tricks at the tables of patrons. Dick Ware is master of ceremonies. Sid Lang's band.

● Corlis and Palmer are new headliners at the Club Alabam. They specialize in "sophisticated" songs. Art Williams, singing master of ceremonies; Effie Burton, soprano; several dancers, and other entertainers complete the bill. Dancing to three bands.

● The Ivanhoe has Hal Munro's dance band, with Bonny Dey as vocalist, and the Kit Kat Four, singers and instrumentalists.

● The Monte Cristo offers piano solos by Don Fulton, who plays both classical and popular numbers. A specialty is his arrangement of George Gershwin's "Rhapsody in Blue." Juan Pinedo's orchestra.

DANCING TEAM IN EMPIRE ROOM

The De Marcos, Antonio and Renee, are stars of the new program of cabaret entertainment in the Empire room of the Palmer house. They are often compared to Veloz and Yolanda.

[Maurice Seymour Photo.]

Chicago Playbills

CONTINUED:

"You Can't Take It with You," comedy; Harris theater; twenty-seventh week.

"The Lonely Man," drama; WPA production; Blackstone theater; thirteenth week.

"O, Say, Can You Sing?" revue; WPA production; Great Northern theater; seventh week.

WEEKLY CALENDAR.

Palace theater: Cinema and stage show; new bill with three headliners.

Chicago theater: Cinema and stage show; Herman Bing, headliner.

State-Lake theater: Cinema and stage show; Verne Buck and revue.

Oriental theater: Cinema and stage show; Eddie Conrad, headliner.

Rialto theater: Burlesque; Louise Stewart, Valerie Parks in "Viennese Follies."

COMING:

"Brother Rat," comedy; Selwyn theater; opens Aug. 22.

Grant Park Programs

The Chicago Symphony orchestra will play four concerts in Grant park this week, on Thursday, Friday, Saturday, and next Sunday evenings. Frederick Stock is to conduct the first program, and Hans Lange, associate conductor of the orchestra, the remaining three.

Harold Bachman and his band are scheduled for their first appearance of the summer on Monday night. The first four programs of the week follow:

Tonight at 8.

Bainum's band, Glenn Cliffe Bainum, conductor; Edward Steck, baritone:
Overture to "Beatrice and Benedict" .... Berlioz
Suite from "The Miracle" .. Humperdinck
Vocal Solo
Symphonic Poem, "The Youth of Hercules" .... Saint-Saëns
"Crown Imperial," A Coronation March, 1937 .... William Walton
[First Chicago performance.]
Cockney Suite [Cameos of London Life] .... Ketélbey
"The Three Trumpeters" .... Agostini
[First Chicago performance.]
Two American Sketches .... Griselle
Rhapsody, "From Africa to Harlem" .... Bennett
[First performance anywhere.]
Fantasy, "Over There" .... Grofe
[First Chicago performance.]

Monday at 8.

Bachman's band, Harold Bachman, conductor; Freda Draper, contralto; Alberto Salvi, harpist:
"Einzugmarsch der Bojaren" ... Halvorsen
Overture, "Festival" .... Lassen
Valse, "Vienna 1913" .... Crist
"Mardi Gras" from "Mississippi Suite" .... Grofe
"Waltz de Concert" .... Salvi
"Symphony in B Flat," First Movement .... Paul Fauchet
"Farandole," from "L'Arlesienne Suite," Part II .... Bizet
"Jesu, Joy of Man's Desiring" from Cantata 147 .... Bach
"Second Norwegian Rhapsody" .... Christiansen
Rhapsodic Dance, "The Bamboula" .... Coleridge-Taylor
"Ah, My Heart is Weary," from "Nadeschda" .... Thomas
"Childhood Fantasy" ..... Clifford Lillya

Tuesday at 7:30.

Woman's Symphony orchestra, Ebba Sundstrom, conductor; Mrs. Ernest J. Kreutgen, soprano; Evelyn Levin Davis, violinist:
Overture to "Oberon" .... Weber
Variations on a Theme by Haydn .. Brahms
Scherzo from Symphony No. 8 .. Beethoven
"Symphonie Espagnole" .... Lalo
Ballet Music, "L'Amour Triomphateur" .... Edwin Karhu
[First performance in Chicago.]
Festival Dance, Waltz of the Hours, Czardas, from "Coppelia" ... Delibes
"Adieu, Forets" from "Jeanne d'Arc" .... Tschaikowsky
"Nur wer die sehnsucht kennt" .... Tschaikowsky
Fantasie, "A Night on the Bald Mountain" .... Moussorgsky
Russian Sailors' Dance, from the "Red Poppy" .... Glière

Wednesday at 8.

Thaviu's band, A. F. Thaviu, conductor; Frida Savini, soprano; Milo Luka, baritone:
Overture, "Robespierre" .... Litolff
Ballet Russe .... Liugini
Flirtation Waltz .... Steck
The Dervishes' Fanatical Dance ... Bendix
"Colleen Bawn," from "The Lily of Killarney" .... Benedict
Czardas .... Grossman
Dance of the Serpents .... Baccalari
"Ritorna Vincitor," from "Aida" ... Verdi
Ballet Music from "Faust" .... Gounod
Duet from "Rigoletto" .... Verdi
Overture to "Tannhäuser" ...... Wagner

The Palmer House
is honored to present
THE DANCING
DE MARCOS
(ANTONIO AND RENEE)
"The World's Favorite Dancers"
(Appearing in the Dinner and Supper Shows Only)
in an all-new, all-star floor show with
Alexander Gray
star of stage, screen and radio
and
Dick Gasparre
With His Famous Orchestra
Every Evening
in the Air-Conditioned
EMPIRE ROOM
...ALSO... DOLLY THON
MELBA CORDES · AMY McKAY · ALVERA WALKER
THE FOUR ARISTOCRATS
THE FAMOUS ABBOTT DANCERS

UNDER CANVAS LAKE FRONT
EAST OF SOLDIER FIELD
LAST TIMES TODAY
RINGLING BROS and BARNUM & BAILEY CIRCUS
10,000 MARVELS, including Colossal New Spectacle, INDIA
COL. TIM McCOY & Thrilling New Congress of Rough Riders & Indians
TWICE DAILY—2 & 8 P. M.
DOORS OPEN 1 & 7—POPULAR PRICES
Tickets Now on Sale at Lyon & Healy, 243 S. Wabash Ave.

AMUSEMENTS. AMUSEMENTS.

HARRIS Air-Cooled TONIGHT
MATS. WED. & SAT. AND EVERY NIGHT, 8:40
27TH WEEK 7th month 230TH TIME
SAM H. HARRIS presents
The PULITZER PRIZE PLAY, 1937
"YOU CAN'T TAKE IT WITH YOU"
by MOSS HART and GEORGE S. KAUFMAN
THE FUNNIEST COMEDY in a GENERATION
NOW! GOOD SEATS AT BOX OFFICE FOR ALL PERFORMANCES

AMUSEMENTS.

SELWYN THEATER
Opens Sun., August 22
MAIL ORDERS NOW
ANOTHER GEORGE ABBOTT SMASH COMEDY HIT
"BROTHER RAT"
By John Monks Jr. and Fred F. Finklehoffe
Mail Orders Now Accepted:
PRICES: NIGHTS (Orch.) $2.75; (Balc.) 55c, $1.10, $1.65, $2.20.
POP. WED. & SAT. MATS. (Orch.) $1.65; (Balc.) 55c, $1.10, $1.65.
Send Stamped, Self-Addressed Envelope with Remittance for Return of Tickets.
... "HERE'S FUN." —New York News

FINAL CONCERTS
Ravinia Festival
Chicago Symphony Orchestra
Today at 4 p. m.: Fritz Reiner conducting.
Tonight at 8:30: Frederick A. Stock conducting.
Information—HOLlycourt 7600 (no toll)

BLACKSTONE Nightly 8:30—Except Sunday. Har. 6609
The Lonely Man
Prices—25, 35, 55, 83 cents
'Chicago raved about performance'—Winchell
Federal Theatre Production

GT. NORTHERN WAB. 8111—Nightly 8:30—Exc. Sun.
"O SAY CAN YOU SING"
SPECTACULAR MUSICAL REVUE
Comfortably Cool—Last Weeks
Federal Theatre Production Prices 25c-$1.10

tonight —at 8:45 P. M.— begins Chicago's Era of Ecstasy in Entertainment!
Tonight occurs the WORLD PREMIERE of M-G-M's Super-De Luxe MUSICAL EXTRAVAGANZA—the show you have been waiting for!
romance —lives anew! This city has longed for a return to the Golden Days of Glamour in its show-going—now those days are back—recaptured in the most brilliantly conceived & produced triumph of romance, music, drama, ever to play Chicago!

The Queen of Romance & Song
JEANETTE MacDONALD
In Metro-Goldwyn-Mayer's
"THE FIREFLY"
With the Screen's New Prince Charming
ALLAN JONES
WARREN WILLIAM
DOUGLAS DUMBRILLE
BILLY GILBERT
and tremendous cast
music — aimed right at your heart, lifts its dramatic story-telling to hitherto unscaled heights on the wings of Rudolf Friml's ecstatic music—HEAR THESE HITS: "Love Is Like a Firefly," "He Who Loves and Runs Away," "When a Maid Comes Knocking at Your Heart," "Giannini Mia," "I Adore You," "Sympathy."
spectacle —surrounding the telling of this never forgotten story—gives you the costliest musical entertainment—the glories of which no other show can hope to approach! "Naughty Marietta," "Rose-Marie," and "Maytime" are all completely surpassed!

ALL SEATS RESERVED—On Sale at Box Office 75c—$1—$1.50, plus tax.
COMPLETELY AIR-COOLED • ERLANGER • 127 N. CLARK PH: STA. 2461
TWICE DAILY after tonight—MATS. 2:30—EVES. 8:45
MATS., 50c, 75c, $1 EVES., 75c, $1, $1.50, plus tax

CHEZ ★ PAREE

ALWAYS COOL BY REFRIGERATION
MIKE FRITZEL AND JOE JACOBSON present

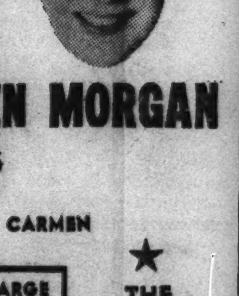

LOU HOLTZ • HELEN MORGAN
GEORGIE TAPPS
READINGER TWINS
ROSEMARY DERING • LILLIAN CARMEN
★ HENRY BUSSE and his ORCHESTRA
NO COVER OR ADMISSION CHARGE
Three different shows nightly—minimum charge covering entire evening, Saturday and Sunday nights, $3.50 per person. (Other nights, $2.50.) May be spent for food or beverages.
Dinners, $2.50-$3.00
★ THE CHEZ PAREE ADORABLES
610 FAIRBANKS COURT • DELAWARE 3434

SONNY GOLDSTONE'S AIR-CONDITIONED
Yacht Club
50 E. OAK—DEL. 8233
TRY OUR FAMOUS Sea Breeze
Outstanding Show!
FRANCES WILLIAMS
Stage, Screen and Radio Star
JACKSON MILLS & REEVE
LOIS HARPER
Beauty in Rhythm
"WINGY" MANNONE
and His New Orleans JAM BAND
DINNER and SHOW AT 9 P. M. $1.50
3 SHOWS NITELY 9-12-3

JOE SANDERS AND HIS NIGHTHAWKS
WITH Jane Kaye
RONALD and ROBERTA HOLLYWOOD DANCE STARS
JUNE GLORY ACROBATIC TAPS
PETE THE NEWSBOY
DELICIOUS DINNER $1.65
No cover charge Min. $1.65—Sat. $2
DINE AND DANCE IN COOL COMFORT—ALWAYS 69°
BLACKHAWK
Randolph and Wabash

Music Is the Most Democratic of All the Arts

It Claims the Advantage of Social Values

Combines Audience and Performers in Great Seasonal Festivals.

The Eighth Chicagoland Music festival, sponsored by Chicago Tribune Charities, Inc., and by associated newspapers, will be held in Soldiers' field on Saturday evening, Aug. 21.

By Edward Barry.

ONE can usually view pictures and statues in comparative solitude. The rarest excitements of architecture are reserved for those who will prowl singly or by twos from one unusual vantage point to another. The muse of poetry loves the solitary shaded lamp and the lonely midnight hour.

Purely on the basis of its social merits music is the greatest of the fine arts. In the first place, it draws *performers* together. Although a person could conceivably strum or croon in secret all his life long, the lust to join other strummers or crooners is likely to become, in time, too imperious to be resisted. And there are sound musical reasons which will be considered in just a moment.

In the second place, the peculiar character of music permits *audiences* to grow to almost any size. It is essentially a democratic art, extending its solace over wide areas and to any one within earshot.

Gregarious Urge of Music Serves Legitimate Ends.

Although the gregarious urge and a widespread belief in the superior value of mere bigness may account in part for the habit of combining instrumentalists and singers into larger and larger orchestras and choruses, there is involved in the process something a great deal more important than either instinct or megalomania. That something is the fact that this practice, when kept within reasonable limits, serves legitimate musical ends.

A solitary player or singer is capable of compassing only a small fraction of the art's expressive range. The complex effects possible to combined instruments and combined voices constitute the most important resources which the art of music can boast.

This does not refer merely to the greater variety and volume of tone which become possible. The voice of an orchestra of fifty differs not only in flexibility and in degree but also in actual quality from the sound of a single instrument. It is powerfully expressive in a manner which no analysis of the whole into its component parts can quite explain. A simpler example is the case of ten violins playing together and achieving in the process not merely ten times the potency of a lonely fiddle but a magnificent identity of their own. The same is true with regard to the human voice. The tone of massed sopranos, probably the most beautiful sound which has ever ravished human ears, is something quite unlike what we should expect to get by multiplying one soprano by fifty or seventy-five.

Large Audiences Equipped to Achieve Artistic Ends.

The social values of music and its peculiar character as an art combine no more happily in the case of the performers than in that of the audience. Here again, while one finds that the normal human love of being together and the equally normal habit of rejoicing in the consciousness of sheer bigness are important factors. One finds also that there is a legitimate artistic objective which large audiences are extremely well equipped to achieve.

This is the mass intoxication that can add so much to a public presentation of good music. Excitement is a contagious thing, and the members of an audience exercise a curious influence on one another. The experience of hearing music in the company of thousands of other people is quite different from that of exploring its beauties while hunched down beside one's own phonograph or radio.

Music Possesses Certain Social Merits.

Another of music's social merits is the ease with which the contest idea may be introduced. Individuals and groups competing against one another in public draw together in more or less friendly rivalry not only the performers themselves but their families and friends as well. And, just as in the two preceding cases, the contest idea serves a musical end in addition to a social one.

This musical end is the vastly better performance standards which healthy competition tends to produce. Blue ribbons and loving cups, and the honor that goes with them, may not, as incentives to effort, rank in nobility with certain purely esthetic ideals. That they rank high in practical value no reasonable person can deny.

"THE CHIEF"

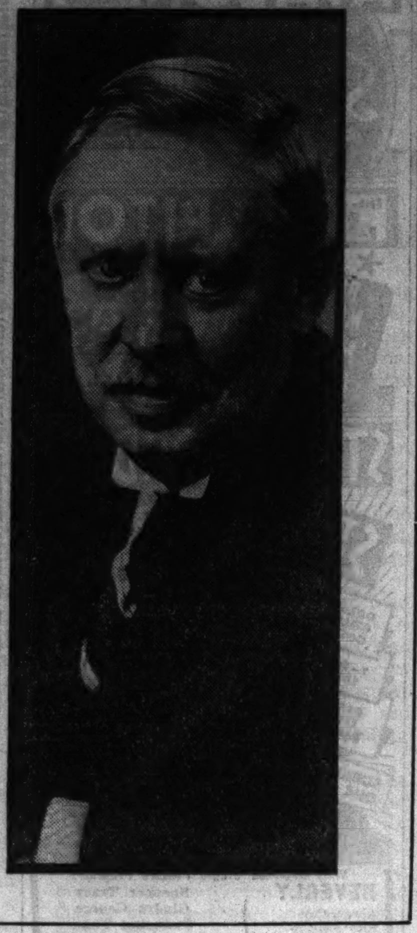

Recovered from the illness which has kept him in retirement since last March, Frederick Stock will conduct his Chicago Symphony orchestra at Ravinia park tonight and at Grant park Thursday.

Frederick Stock Closes 1937 Ravinia Music Series

By Cecil M. Smith

TWO concerts today by the Chicago Symphony orchestra bring the 1937 Ravinia festival to an end. Fritz Reiner, guest conductor since last Thursday, completes his term of office this afternoon. After a pause of a few hours Dr. Frederick Stock comes to the podium to conduct his first concert in the Chicago area since illness forced him out of service last March.

The following are today's programs:

Today at 4.

Chicago Symphony orchestra, Fritz Reiner, conductor:
Prelude and Fugue in D Major .... Bach-Respighi
[First time in Chicago.]
Symphony, G minor [Köchel 183] .... Mozart
[Not the familiar G minor symphony, but a much earlier one in the same key.]
"The Swan of Tuonela" .... Sibelius
March, from "Karelia" suite .... Sibelius
[First time in Chicago.]
Three Slavonic Dances .... Dvorak
Divertimento for String Orchestra on Hungarian Folk Dances .... Weiner
[First time in Chicago.]
Overture to "The Bartered Bride" .... Smetana

Tonight at 8:30.

Chicago Symphony orchestra, Frederick Stock, conductor:
Overture, "Liebesfrühling" .... Georg Schumann
Symphony No. 3, C Minor .... Saint-Saëns
Choreographic Poem, "The Waltz" .... Ravel
Suite from "The Fire Bird" .... Stravinsky
Finale from "The Twilight of the Gods" .... Wagner

Summer's Programs Held High Degree of Variety.

In retrospect this summer's programs, taken as a whole, have maintained a remarkably high degree of variety and interest. Each guest conductor has been permitted by the program committee to select programs of a sort to allow him to show us his essential approach toward music. If any of the conductors did not become vivid personalities to their audience, it was not because they were hampered in their choice of musical material. This freedom had an especially happy effect on Mr. Ansermet, who this year for the first time was able to assert his supremacy as a conductor of modern scores.

But the argument that Ravinia's programs should be devoid of new music has seemed to gain, rather than lose, force in the last few weeks. I do not feel that this attitude, if allowed to prevail, augurs well for the future of the project. Without occasional controversial novelties to keep the programs in touch with the living creation of new music, the Ravinia festival may find itself becoming a mere museum.

Will Ravinia Continue Its Modern Programs?

Let us hope—indeed, insist—that Ravinia continue courageously to resist this point of view, which is analogous to that of a certain American art museum whose charter forbids it to purchase any work of art less than thirty years old. This museum has found itself forced to have uninteresting exhibits of mediocre 1880 cut glass and other similar debris, purely in order to fill its galleries. The parallel is almost too clear. There is no satisfactory way of filling out a summer's orchestral programs without scheduling either novelties or the musical equivalent of stupid 1880 cut glass. Which will you have?

I realize that I may be crying "Thief, thief!" before the horse is stolen. But the growing reactionary mood at Ravinia is cause for alarm. There must be free and open discussion of the future of Ravinia if its future is to be built on solid ground. For the Ravinia festival is a public project, and those who guide its destiny hold an important part of Chicago's musical future in their hands.

Co-Education in U.S. Reaches Century Mark

Oberlin College Which First Admitted Girls, Plans Ceremony Sept. 6.

By the Rev. John Evans.

FEW innovations have contributed more to democracy than the admission of women to higher education. When Harvard was founded three hundred years ago the "intellectual aptitudes of females," as their mental equipment was quaintly termed, were totally ignored. No adequate provision was made even for their secondary education until about 1750, when the general attitude toward women's academic potentiality underwent a marked change and seminaries, with courses comparable with secondary schools of today, became established in increasing numbers for the next hundred years.

But it was not until 1837 that women were actually admitted to a regular college course leading to the degree of bachelor of arts, and the coeducational world will celebrate this fall the centennial of coeducation and the beginning of college education for women.

This event, which has had a profound effect upon the subsequent history of the whole world, occurred at Oberlin college, Oberlin, O., on Sept. 6, 1837, and ceremonies befitting the attainment of the proverbial "hardest years" will be held on the campus of this college early in October.

To an age almost wholly coeducational, the audacity of "uniting the sexes in a course of liberal study" may not be grasped; but excerpts from the college archives, set forth by Robert S. Fletcher, vividly indicate the fortitude displayed and trepidation experienced by those pioneer co-eds. Repressions arising from millenniums of submission in a man-ordered world are not lightly swept aside.

According to one of the first coeds, the first year was filled with "trials, perplexities and discouragements." This was no wonder. That year a student, who had been dismissed, wrote a scathing pamphlet which accused the leaders of Oberlin college of "wild fanaticism." He declared that "joint education" was very similar to free love, and that undue intimacy was common between students of opposite sex. The pamphlet, needless to say, enjoyed a wide circulation.

Of the lectures on physiology and anatomy given by Dr. James Dascomb to third year students, one wrote to his folks at home that "Prof. Dascomb's science is occasionally more than the females can take, especially when a corpse is exhibited in a state of perfect preservation."

Tschaikowsky's ROMEO and JULIET
by the Boston Symphony Orchestra

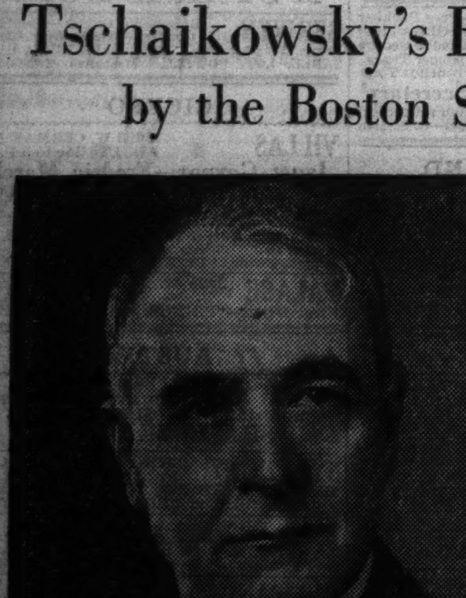

SERGE KOUSSEVITZKY—CONDUCTOR

New Victor Higher Fidelity Recording

Tschaikowsky's most romantic work . . . at once an overture and a tone poem . . . richly interpreted and magnificently recorded in this Victor Album.

5 sides on 12" records. 6th side, Maiden with the Roses (from the Suite, "Swan-White") by Sibelius.

RCA VICTOR ELECTROLA R-97, $89.95*. New table-type electric phonograph that reproduces music with remarkable tone and volume. Changes 10" record automatically. Plays 10" or 12" records.

*f. o. b. Camden, N. J. All prices subject to change without notice.

RCA presents "The Magic Key" every Sunday, 1 to 2 P. M. C.D.S.T.—WENR on the NBC Blue Network

The world's greatest artists are on Victor Records

VICTOR RECORDS

A Service of the Radio Corporation of America

EDUCATIONAL.

THE ART INSTITUTE OF CHICAGO

Fall Term begins September 20
Drawing, Painting, Design for Industrial Products, Dress Design, Sculpture, Courses for Teachers, Advertising Art, Stage Design. Special Courses for exceptional students.

DAY EVENING AND SCHOOLS OF ART SATURDAY CLASSES

Courses lead to diplomas and degrees. Member of the North Central Association of Colleges. School bulletins are sent on request. Phone Cent. 7081. Address Department 4A, The Art Institute of Chicago

FINE ARTS · INDUSTRIAL DESIGN

EDUCATIONAL.

Successful Careers Begin at GREGG COLLEGE

. . . the school that for more than 40 years has concentrated on preparing men and women to fit *successfully* into the business world.

A sound foundation of business training, plus a capacity for clear constructive thinking, is the very foundation of commercial success . . . and the essence of Gregg College objectives. Because Gregg graduates are *skilled* in their profession; *experienced* in actual office practice; and *capable* of doing more and better work than the average . . . employers prefer them, and usually reflect this preference in higher salaries.

Call, write, or telephone State 1881 for Catalog

START ANY MONDAY DAY OR EVENING

Only high school graduates admitted to day school

Intensive shorthand course for the college trained starts Oct. 1, Jan. 1, April 1, July 1.

Free Employment Service for Graduates

The GREGG COLLEGE
HOME OF GREGG SHORTHAND
6 N. Michigan Avenue, Chicago
No solicitors employed

EDUCATIONAL.

WALTON PRESTIGE MEANS MUCH

To you and to your prospective employer. It gives you the training and confidence necessary for success. It gives the employer the assurance that you are efficient and capable. Here is the proof!

WALTON'S CHALLENGING RECORD
Unequalled by any other institution
- 1600 Walton students have won C.P.A. degrees
- 9 consecutive years Walton students won honors in American Institute Examinations
- 24 medals awarded Walton students in Illinois C.P.A. Examinations
- 272 medals won by Walton students in official shorthand speed tests in the last three years.

DAY AND EVENING CLASSES
Free Placement Service
Write, phone, or come in for full information
Telephones: WABash 2687-88-89
1161 McCormick Building
332 S. Michigan Avenue

WALTON SCHOOL of COMMERCE

EDUCATIONAL

AERONAUTICAL UNIVERSITY
(Founded by Curtiss-Wright)
Government Approved—State Accredited
Our graduates are with all leading aviation companies and air lines.
Courses in
AERONAUTICAL ENGINEERING
Mathematics, Drafting, Airplane Design, Stress Analysis, Wind Tunnel, etc.; thirty subjects.
LICENSED MECHANICS
Prepares for Government licenses; Airplane, Engine and Radio. Includes Sheet Metal, Welding, Drafting, Aircraft Construction, Engines, Inspection and Maintenance.
ADMINISTRATION
Transport, Traffic, Sales, Aviation Advertising, Aerial Photography, Airport Accounting, Navigation, Meteorology, Airplanes, Engines, Radio for U. S. Government License.
Outstanding faculty. Up-to-date equipment. Reasonable tuition. Easy terms. Day and Evening Sessions. Enroll now.
AU ACCREDITED
Write or call for Free Illustrated Bulletin
AERONAUTICAL UNIVERSITY
Curtiss-Wright Bldg.
1338 S. Michigan Ave.
Chicago, Illinois
Telephone Victory 2733

DePaul UNIVERSITY CHICAGO ACADEMY
An Accredited High School
Arts, science, engineering, commerce and general high school courses. Low tuition. Not operated for profit . . . Personal guidance and character building . . . highest academic standing . . . beautiful campus . . . full athletic program including swimming . . . scores of outside activities.
FALL TERM BEGINS SEPT. 7
REGISTER NOW
For Bulletin Address Academy Registrar, Dept. T., 1010 Webster Ave., Chicago, Ill.

The RAY SCHOOLS
NEW TRENDS IN ART FOR BUSINESS USE
Commercial Art and Illustration. Photography, Advertising Copy and Layout, Lettering and Design, Color, Photo-Retouching, Men's Fashions, Window Display, Interior Decoration.
Day, Half Day, Evenings, Saturday Entrance Dates—Sept. 7, 8, 13, 20
Personal Training • Individual Advancement
116 S. Michigan Blvd., Chicago. Dept. T.

Lewis Institute
A College of Engineering, Arts and Sciences
LIBERAL ARTS • ENGINEERING
BUSINESS ADMINISTRATION and HOME ECONOMICS
Day Session Begins Sept. 20
Evening Classes, Sept. 27
For information address Lewis Institute
Box A, Madison at Damen Ave., Chicago
Telephone Seeley 5200

WAYLAND
ACADEMY and JUNIOR COLLEGE
ACCREDITED co-educational school combines strong academic curriculum with home atmosphere. Music, Commercial courses. Small classes.
ATHLETICS FOR EVERYONE
20 acre campus, modern athletic fields. Dramatics, Debating, Social Societies. 150 miles from Chicago. Call Fra. 3322 or write for Catalog.
BOX 10, BEAVER DAM, WIS.

PRACTICAL RADIO ENGINEERING
Prepare for a career in the technical radio field—Marine and Aviation Radio. Broadcast Engineering. Radio Manufacturing. Radio Servicing. Theoretical and practical instruction. Modern Laboratory equipment. Fall term begins September 7th. Catalog on request.
RCA Institutes, 1153 Merchandise Mart
(A Service of the Radio Corporation of America)

ROOSEVELT MILITARY ACADEMY
Builders of Men. Accredited college preparatory, also lower school. Boys 8-20. All sports, including riding. Moderate cost. 200 miles from Chicago. Catalog. Col. Karl J. Stouffer, Box T, Aledo, Ill.

ST. PATRICK ACADEMY, MOMENCE, ILL.—BOARDING SCHOOL—Grade, High School, Commercial Courses for Girls. Accommodations for boys under 13. Accredited to Univ. of Ill. Recognized by State Dept. of Educ., Ill. Home spirit. Modern eqpt. Gym. Beautiful campus. Sports. Route 1. 50 miles So. of Chgo. Rates Reas. Mother Superior, St. Patrick Academy, Box 3, Momence, Ill. Phone 197.

Clearway CAMP—for girls 6-17. Spring-fed, sand bottom lake, archery, sports. 52 A. 2 wks. $25. Phone or write Miss Thomas, Internat'l H'se, Chicago, or Director, Buchanan, Mich.

Chicago TECH College
Accredited 34th Year
New Opportunities in the technical fields. Investigate now. Calls for men are increasing. Day, Evening and Spare-time Courses in *Air-Conditioning, Electricity, Architecture, Engineering, Drafting, Radio, etc.* Degrees and shorter courses. Our 80-page "Blue Book" tells all. Sent FREE.
Call, Write or 'Phone VIC. 8376
CHICAGO TECHNICAL COLLEGE
30 Tech. Bldg., 118 E. 26th St.

ARMOUR INSTITUTE OF TECHNOLOGY
A College of Engineering and Architecture.
44th year. 4 year courses in mechanical, electrical, civil, chemical, fire protection engineering, science, and architecture, leading to B.S. Degree. . . . Graduate courses leading to Master's Degree. All student activities—athletics. Day classes begin Sept. 16. Evening Classes Sept. 27. Bulletin on request. Telephone Victory 4600.
Armour Institute of Technology
3308 Federal Street, Chicago, Illinois

VOGUE SCHOOL
Dress Design, French Cutting, Pattern Making, Line, Color, Fabric Analysis, Styling, Style Reporting, Millinery, Fashion Illustration, Interior Decoration, Photography, Merchandising.
Day—Half Day—Evenings—Saturday Entrance Dates—Sept. 7, 8, 13, 20
Students Prepared for Professional Contacts
116 S. MICHIGAN Blvd., Chicago, Dept. T.
Personal Training • Individual Advancement

SCHOOL OF THE DRAMA
THE GOODMAN THEATRE
ART INSTITUTE OF CHICAGO
Accredited professional training in acting, production and design. Degree and Certificate offered. Apply now; limited enrollment.
For free descriptive bulletin address
Kenneth Sawyer Goodman Memorial Theatre
Dept. W, The Art Institute, Chicago Ill.

Metropolitan BUSINESS COLLEGE
BEGIN ANY MONDAY
64 years' successful secretarial and commercial training. Day and night sessions. Six schools—See Phone Directory. FREE employment service. Booklet on request.
37 South Wabash Ave. RANdolph 2637

ELGIN ACADEMY FOR BOYS
Certificate admits to the best eastern and western colleges without examination. 90% of graduates in college (35). Small classes, expert teachers. All sports, swimming pool. Art gallery. One hour from Chicago. Catalog *Earl G. Leinbach, Headmaster*
226 Academy Place, Elgin, Ill.

MacCormac SCHOOL OF COMMERCE
FALL TERM SEPT. 7—ENROLL NOW
Accounting, Shorthand, Stenotypy, Typewriting and Allied Subjects
Day & Eve. Call or Phone for Information
1170 E. 63rd St. Hyde Park 2130
Nr. Woodlawn 34 Years in Woodlawn

RADIO—DRAMA
Professional training for Radio, Theater, Public Speaking. 47 years' national recognition. Diplomas and Degrees. Call, write or phone Wabash 6762.
COLUMBIA COLLEGE OF SPEECH DRAMA and RADIO
Fine Arts Bldg., 410 S. Michigan Ave., Chicago

ONARGA MILITARY SCHOOL
Trains for character. 5 modern buildings. 85 miles south of Chicago. Accredited. College preparatory and Business. Ages 9-20. Endowed. Catalog. Box T, Onarga, Ill., or Phone Central 6647, Chicago.

ST. JOHN'S MILITARY ACADEMY
DELAFIELD, WISCONSIN
★ Fully accredited preparatory school. 53rd year. Men instructors. Hundreds of graduates from Chicago and vicinity.
Capt. E. B. Lerch of the Academy will be glad to tell you about St. John's. Phone him at Randolph 3456 for an appointment.
Rm. 1660, Field Bldg., 135 S. La Salle

AMERICAN ACADEMY OF ART
Practical instruction in all branches of Commercial and Fine Art, Drawing, Painting, Illustration, Advertising Layout, Lettering, Fashion Illustration, Dress Design, Pattern Making and Cutting. Individual instruction. Faculty of international reputation.
Fall Session begins Sept. 7
FRANK H. YOUNG, director
Dept. 57, 25 E. Jackson Blvd. Wab. 6360

UNIVERSITY TRAINING IN BUSINESS
ILLINOIS COLLEGE of Commerce
ESTABLISHED 1896 • New courses in advertising and journalism
42nd YEAR . . . Offers training for ALL business positions. Diploma courses 3-12 mo. Two year Degree Courses in Accounting, Secretarial Science, and Business Administration.
Day and Evening Sessions. Enter any Monday for Short Courses. Fall Term opening Sept. 7-13-20. Positions for Graduates. Phone or write Dept. for Free Bulletin.
3260 W. MADISON ST. • VAN buren 3768

moser BUSINESS COLLEGE
Only Four Year High School Graduates Enrolled
Gregg, Pitman and Munson Shorthand—also Stenotypy. Students May Enter Now. Bulletin Sent Free. 116 South Michigan Avenue, Chicago, Randolph 4347.

NATIONAL COLLEGE
51st Year of EDUCATION
Young women educated for teaching in nursery school, kindergarten and elementary grades. Here is an opportunity for a college education with a vocation. Children's demonstration school and observation centers. Dormitory. Athletics. Graduates successfully placed. Fall term begins Sept. 10. For complete information write
Edna Dean Baker, Pres., Box 722-K, Evanston, Ill.

Saint Mary's College
NOTRE DAME INDIANA
Fully accredited liberal arts college for women. Confers B. A., B. S. and Mus. B. degrees. Also cultural, vocational, normal courses. Unusual advantages in Music and Art. Sports, riding. 50 acre campus, modern buildings. Catalog: Saint Mary's College, Secretary, Box T, Notre Dame Holy Cross P. O. Indiana

FRANCES SHIMER
Founded in 1853
Accredited Junior College and Preparatory School for girls. Music, Art, Speech, Home Economics. 85th year. Call Central 2906 for information, or write for catalog to the
Registrar, Box 77, Mt. Carroll, Ill.

SPEEDWRITING
Beginners take 100-120 words a minute in 8 wks. Not a machine. Both sexes. Low cost. Gregg, Munson, Comptometry, Bookkeeping, Switchboard, Typing, Cashiering. Fine 25 rm. school. Est. 1887. Fra. 4122. 190 N. State.
CHICAGO BUSINESS COLLEGE

Our Lady Academy
Manteno, Ill.
Ideal school for GIRLS. Also for Boys under 13. Grade, High School, Commercial. Accredited. 47 Miles south of Chicago, Route 49. Home atmosphere, small classes, individual attention. Rates reasonable. Catalog on request. Address Mother Superior, Box 4, Phone 53.

EDUCATIONAL.

DE PAUL UNIVERSITY
Secretarial School
offers professional training in Secretarial Science including Shorthand and allied business subjects.
College credit applicable to a degree, University Prestige, Fully equipped model office, Placement Bureau, Employment Clinic, Social activities. Air conditioned classrooms.
Call, write, or telephone Central 8194 for Catalog.
DE PAUL UNIVERSITY
201—64 East Lake Street, Chicago

BRYANT and STRATTON College
● Executive Secretarial course puts you in a preferred position. The Executive Secretary works at the heart of business—in touch with its leaders. That is why wise young men and women make secretarial training a stepping stone.
Classes Day or Evening Co-educational
Visit, write, or phone RAN. 1575
18 South Michigan Ave., CHICAGO

ALEXANDER HAMILTON INSTITUTE
ANNOUNCES A NEW PLAN OF
EXECUTIVE TRAINING
(In all departments of business.)
To that smaller group of men who are the executives and coming executives. THE NEXT FIVE YEARS will prove a more severe test of personal and executive competence than any similar period in the past. There will be none of the indiscriminate get-rich-quick prosperity of the last boom. A higher order of business knowledge, executive training and understanding of the NEW RULES OF INDUSTRY will be the price of better-than-average income.
For Men Who Set No Limit On Their Future. Booklet, "FORGING AHEAD IN BUSINESS," sent free on request; give business address and position.
116 ASTOR PLACE NEW YORK CITY
Chicago Branch Office
Field Building - La Salle Street

The John Marshall LAW School
(Established 1899)
New Afternoon Law and Evening Pre-Legal Classes Begin Sept. 8
Evening Law Class Begins .... Sept. 13
Post-Graduate Class Begins .... Sept. 28
Open for Registration Now
An Accredited Law School
Catalog and Booklet, "Study of Law and Proper Preparation," sent free.
Address—Edward T. Lee, Dean
315 Plymouth Court Tel. WEBster 3818
South from Jackson Blvd., between State and Dearborn

HIGH SCHOOL FOR ADULTS
Complete in 12 to 15 Months
Complete preparation for College Entrance, Law, C. P. A., Nursing, Engineering, Pre-Medical & Pre-Dental Schools.
PRE-LAW in 9 Months
Day, Evening or Home Study
Open for Fall Registration
ACADEMY FOR ADULTS
30 W. Washington St. Franklin 0145

HILLCREST FOR GIRLS
Ages 6 to 14
Quarter century successful experience with Junior girls. Accredited preparation for High School or Academy. Charming home life free from city distractions. Music. Dancing. Dramatics. Languages. Sports. Convenient to Chicago. Catalog. SARAH M. DAVISON, Box 4-T, Beaver Dam, Wisconsin.

ST. ALBAN'S
NON-MILITARY EPISCOPAL
Prepares boys for college. Accredited 55 miles from Chicago. Experienced teachers small classes feature intensive curriculum. Scout program of camping, hiking. Separate lower school. All sports. Catalog. Call Sun. 6410 or write
Charles L. Street, Ph.D. Headmaster.
Box 1001 SYCAMORE ILL.

Jennings Seminary
A PROTESTANT BOARDING SCHOOL FOR GIRLS
Fully accredited Junior and Senior High School. College Preparatory. Secretarial. Music. Home Economics courses. Horseback riding, tennis, swimming. Moderately priced. New semester starts Sept. 14. Write for descriptive catalog.
Mina T. Malek, Pres., Aurora, Ill.

THE CHICAGO Professional SCHOOL OF ART
Nowhere else in America can you study with such a famous faculty. Expert professional guidance. Up-to-the-minute methods in commercial art, dress design, cartooning, interior dec., fashions, painting, illustration
"The School of Famous Teachers"
100 E. Ohio St., Chicago. Tel. Sup. 4883

MARY E. POGUE SCHOOL
For exceptional children and young people who require individual care and training. Specialized teaching staff. Attending physicians. Separate building for boys. 35 acres of lawns, gardens, playgrounds. Gymnasium. Homelike environment. 25 miles from Chicago. 34th year. Catalog.
60 GENEVA ROAD WHEATON, ILL.

TODD COLLEGE PREP.
For Boys (6 to 18)
How-to-Study taught. 10 buildings. Shop. New Swimming Pool. Riding. Music. Dramatics. 87th year. Hour from Chicago. Visit. Catalog T. Woodstock, Ill. Chgo. Phone Cen. 6647.

• BERLITZ SCHOOL
Learn French, Spanish, German, Italian—any modern language—by the successful Berlitz Method. Native teachers. Small classes. Free trial lesson. 30 N. Michigan Blvd. FRAnklin 4341

EDUCATIONAL.

TEACHER TRAINING
• PRIMARY
• KINDERGARTEN
• NURSERY SCHOOL
MODERN EDUCATION METROPOLITAN ENVIRONMENT
Teachers College—now in its 42nd year—offers professional training for a career while securing a college education. Outstanding faculty. Accredited. Degrees and diplomas. Catalog.
Fall Term Begins September 20
PESTALOZZI FROEBEL TEACHERS COLLEGE
Box 2, 410 S. Michigan Blvd., Chicago
Phone: WABash 6762

LOYOLA UNIVERSITY SCHOOL OF DENTISTRY
CHICAGO COLLEGE OF DENTAL SURGERY
has been preparing young men for the practice of Dentistry for the past 55 years.
Students are eligible for entrance who have credit for 2 years of college study . . . including English, Chemistry, Biology.
Predental instruction is offered by the College of Arts and Sciences of Loyola University in the university college, and the dental school building. The course includes such subjects as will best prepare the student for dental study.
The dental school is located in the heart of Chicago's great medical and dental center. Next session October 5. Address Registrar.
1757 Harrison St., Chicago • Seeley 2845

CHICAGO KENT COLLEGE OF LAW
Founded 1887
Independent—Endowed
Non-Sectarian
Afternoon and Evening Classes
OPEN FOR REGISTRATION
Tel. Dea. 8885, College Bldg., 10 N. Franklin St.

MARMION MILITARY ACADEMY
AURORA, ILLINOIS
Preparatory School, fully accredited, conducted by the Benedictine Fathers. An essentially military Catholic boarding school. Nationally recognized. Advantageous location. Modern Physical Equipment. Excellent Science Courses and Laboratories. Strong Athletic competition. Recreational program for all cadets. *Send for catalog. Arrange for personal interview by calling at Room 1321 58 E. Washington St., Chicago, or by telephoning or writing Rev. Headmaster Marmion, Aurora, Ill*

ART
INDUSTRIAL ART
ADVERTISING
FINE ARTS
COSTUME
SCULPTURE
ILLUSTRATION
ART EDUCATION
DIPLOMAS AND DEGREES OFFERED
Fully accredited. Classes for adults and children. Day, Evening, Saturday Schools. Catalog. Central 7081
The Art Institute of Chicago, Michigan Av. at Adams St.
THE ART INSTITUTE OF CHICAGO

MORGAN PARK MILITARY ACADEMY
For superior boys preparing for college. High academic standards. Selective admissions. Complete individual development, guidance program. Sports for every boy. Attractive suburban location. R.O.T.C. Lower school. 64th year. Give age when writing for *Catalog.*
Col. H. D. Abells, Box 117, Morgan Park, Ill.

FERRY HALL
LAKE FOREST, ILLINOIS
High School and Junior College for girls. School open to visitors. Just 30 miles north of Chicago on Lake Michigan. Write or phone for catalog. ELOISE R. TREMAIN Lake Forest-3 or Box 9, Lake Forest, Ill

Modern Courses COMMUNITY FOOD SERVICE HOMEMAKING
The SCHOOL of DOMESTIC ARTS and SCIENCE
All phases of Cooking, Buying, Management, Sewing, taught to meet today's requirements. *Tea Room, Practice Apartment experience* Booklet T. 350 BELDEN AVE. LIN. 0927.

HIGH SCHOOL--PRE-LEGAL
IN SHORTEST POSSIBLE TIME
DAYS—EVENING—HOME STUDY
OLD ESTABLISHED SCHOOL
15 Classrooms and Science Laboratories
FALL TERM BEGINS SEPTEMBER 13
DONALD F. DODD, LL.B., LL.M., DIRECTOR
190 N. STATE ST. FRANK. 4122-3-4-5
DODD-HARRIS SCHOOLS

MANLEY-BRIDGE
School of Fashion Art
Courses in Dress Design, Millinery, Merchandising, Styling, Accessory Design, Fashion Illustration, Style Appreciation • Individual Instruction.
35 East Wacker State 8903

MARQUETTE INSTITUTE
Recognized by the State Superintendent
EVENING HIGH SCHOOL
COMMERCIAL SUBJECTS
Register Now for Fall Term
189 N. Clark—Dearborn 3582
In the Loop

PENN HALL JR. COLLEGE
2-yr. College for Women. 4-yr. Prep. Credits transferable to all colleges. Part of May at Ocean City. Career courses. Social activities. Connecting baths. Sports. Riding. Many Chicago patrons. Send for list. *Catalog.*—Box T, Chambersburg, Pa.

Movie Glamor Just Business to the Stars

Their Beauty Accented by Means of Clothes and by Publicity.

By Rosalind Shaffer.

HOLLYWOOD, Cal.—[Special.]—Glamor! Glamor girls! One hears so much about glamor in the film capital. Just what is it and how is it produced? That it is a purely synthetic product you may rest assured. It doesn't just happen.

Thirteen years watching the circus parade that is Hollywood leaves one few illusions about the merchandise sold to the public from this end.

Once we went to meet a largish girl, with stringy hair and runners in her stockings, who had just arrived [you guessed it] from Sweden as sort of a supercargo on the contract of a famous foreign director who insisted that his protégée be included in contractual arrangements.

There was one difficulty; the star couldn't speak good English and was so self-conscious that she was an absolute zero with any interviewers that got to her. So what? She became a glamor girl. It was the easiest solution of a knotty problem.

She became elusive; no one was allowed to interview her. She gave up going to openings, in ermine and orchids, as all the other stars did.

What do we have a few years later? All her personal and racial peculiarities of disposition, her reticence, her love for privacy, her preference for mannish clothes, were astutely turned into "glamor" assets by a clever campaign of publicity.

Glamor Divided Into Two Classes.

Leaving the specific case and branching out into the general subject of glamor, one can conclude that glamor is to be divided into two sorts: the physical glamor which is produced by accenting the star's beauty through clothes and astute makeup, and the personality glamor produced through publicity.

The amusing thing is that many girls who come to films are plain; back home they'd pass unnoticed at the church strawberry festival. Yet after a makeup man, a dress designer, and perhaps a dentist, a masseuse, and a plastic surgeon get them together the effect is devastating. Why? Because some studio has decided that the girl has something that comes through before the camera, and the obvious imperfections have to be ironed away.

A girl has to have something pretty good to merit all this trouble and expense of producing glamor for her, but it has been done over and over. It's a routine.

Take Grace Moore. Grace can sing, that's obvious, or she would never have made the Metropolitan. She made a couple of films for M-G-M and still remained an opera singer; not, as the studio fondly hoped, a movie star. A couple of years later Grace came buzzing back to those Hollywood honey-money pots. She knew the going was going to be tough, but could that girl take it?

She went on a diet, weeks of nibbling on slices of apple and celery, to keep from going frantic with nerves that were used to more nourishing fare. She had a course of massage. It has been printed that the contours of her face were changed by the use of hot irons and, since there is an instrument in beauty parlor catalogs advertised to do just that, we guess it may have been used, although we weren't there to see.

However, we did see the apple and celery nibbling, and the amazing change being wrought in Grace, as we were working at Columbia studio at the time, while Grace was preparing for "One Night of Love," her first real picture hit. She brought in her own make-up expert. The hairdressing girls were reduced to tears, but that glamor stuff was being assimilated with good old Moore intensity, and it was a case of get outa my way, obstacles. This is Grace Moore going places.

Constance Bennett Spent Money to Be Glamorized.

Constance Bennett spent considerable money on publicity that helped put her in the glamor class. We remember the story that appeared in a magazine, sponsored by her press agent, Jimmy Fidler, now a radio chatter man from Hollywood. In it he claimed that Constance spent $250,000 a year on clothes—or some such sum. People talked of the millions settled on her by her former husband, Phil Plant.

As a matter of fact, at the time, Constance was getting along pretty close to the edge of things on her movie salary, as she later confessed. As for Connie's personal charms, due to a series of operations Miss Bennett is in such frail health that it is impossible for her to wear an ordinary décolleté gown becomingly; a T-strap was devised for the back of her gowns to cover a too prominent spine. How many housewives in Iowa and Illinois and thereabouts looked at the glamorous Bennett, who then was at the film heights, and hated their own healthy figures that could not look slinky and alluring in trailing black gowns?

Joan Crawford became a glamor girl in the short space of two years. Joan arrived in Hollywood a plump but beautifully formed girl, full of bounce and vivacity, and a love for dancing that made her winner of every Charleston contest staged.

She had beaux galore, rushing about, the personification of youth having a wonderful time. Film moguls spotted her innate dramatic ability and began molding her to another pattern. She dieted and lost weight; her eyebrows and general make-up molded her to a more exotic type. She shed the playboy beaux and selected Doug Fairbanks Jr. as a serious heart interest. Cafés saw her no more. Executives told her that folks weren't going to pay at the box office to see her in pictures if they could see her free, all over town.

Another star, whose name we'll spare, got $700 worth of porcelain caps put into her pretty mouth when it began to be obvious that she had something for the camera. Her teeth were so irregular and malformed that they were hopeless for the camera; but that wistful little smile today has made her and her company millions. It took four face bakes to get rid of the telltale pores and sallowness that were the result of this slight looking heroine's childhood of neglect. However, the gal had beautiful dimples, and she can act.

One Star Had to Have Set of False Teeth.

Another star, of English birth, though in her very early twenties, had a complete mouthful of false teeth. Childhood privations and poor diet had left her with a beautiful slim figure, but no teeth.

It is no secret that Marion Talley had a job on her hands to get glamorous when she decided to bring the operatic voice into films. It took months of a severe diet and plenty of exercise to slim the Talley cornfed chassis into the body beautiful. Today you can't beat her for a slim, well formed figure. On the other hand, Kate Smith, whose golden voice rolls nightly over the air lanes, proved to be not such a success in films simply because she did not lend herself to the glamor build-up. Sonja Henie, the Olympic figure skating champion of 1936, is a recent example of a girl who discarded a certain robustness of figure for accentuation on femininity, while Helene Madison, the Olympic swimming champion of 1932, is an example of another girl who couldn't do it.

Hollywood is such a tourist mecca that a star in slacks may shock the sensibilities of half a dozen people who will return to their respective towns or villages and spread it around that they saw the star on the boulevard, looking quite common, in slacks. Bang goes glamor in ever widening waves.

That's one of the disconcerting things about piloting visitors about movie sets. People come to Hollywood full of the glamor of the film stars. They go to a studio and meet people, just people, whose special talents show only before the camera. They go out saddened, resentful, and disillusioned. Their Tillie is prettier than Myrna Loy. She may well be; so what? She certainly can't act like Myrna Loy; she can't wear clothes, speak lines, nor has she the personality of Myrna Loy. She hasn't got glamor; she's just Tillie.

"DANCE, CHARLIE, DANCE"

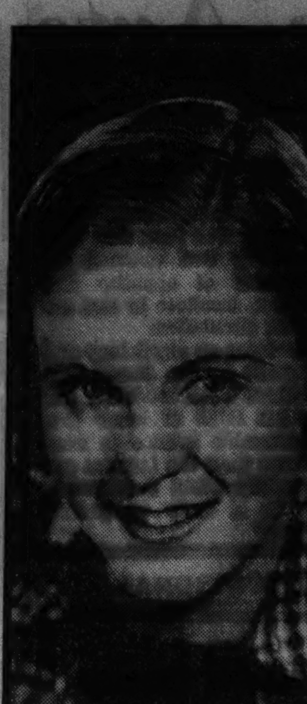

Jean Muir plays the leading feminine role in the film "Dance, Charlie, Dance." It's on the Oriental screen. Others in the production are Stuart Erwin, Allen Jenkins, and Glenda Farrell.

"The Toast of New York" Is a Movie Packed with Thrills

By Mae Tinee.

GOOD Morning!

Again Edward Arnold portrays a mighty oak—finally stricken to the ground by the lightnings of his own greed for power. Again Frances Farmer plays the one woman in his life.

Cary Grant and Jack Oakie are seen as his loyal sidekicks.

They start out with him in the years before the civil war when he is a jovial, successful, and astute peddler, doing business south of the Mason and Dixon line. War breaks out. He corners cotton.

Years pass and he has acquired money, railroads, varied utilities, and the reputation for having "the golden touch." He himself believes he cannot fail in anything he undertakes.

He meets Josie Mansfield, believes in her, and makes her a famous and wealthy actress, and the toast of New York.

Jim Fisk's downfall comes with his determination to corner gold. And, apparently, he is to succeed this time, too. But just as the taste of success is on his tongue; just as the country is on the verge of panic—Washington acts. Gold is released from the treasury. . . . And the man who played Jove finds himself as penniless as when he started and aware that Josie and Nick love each other. . . . A bullet fired by a frenzied loser in the gold pandemonium spells finis to a colorful career.

But Jim has "loved every minute" of his life and dies, looking forward with gusto to eternity, and speculating as to whether the streets of heaven are REALLY paved with gold.

Jim Fisk is a well turned out characterization, but not so believable as either his Barney Glasgow in "Come and Get It" or his "Diamond Jim." However, the big chap "gets" you with his florid assurance, his intrinsic good heartedness, and sentimentality and his loyalty to his friends.

Miss Farmer is lovely in a too colorless rôle for her. She needs what she had in her first episodes of "Come and Get It." Cary Grant and Jack Oakie qualify magnificently, and other players were quite up to snuff.

The picture, though too long, has lots of excitement, some humor, and, in the main, has been expertly produced.

See you soon.

"THE TOAST OF NEW YORK."

Produced by RKO-Radio
Directed by Rowland V. Lee
Based on "Book of Daniel Drew," by Bouck White, and the story "Robber Barons," by Matthew Josephson
Presented at the Palace theater

THE CAST.

Jim Fisk	Edward Arnold
Nick Boyd	Cary Grant
Josie Mansfield	Frances Farmer
Luke	Jack Oakie
Daniel Drew	Donald Meek
Vanderbilt	Clarence Kolb
Fleurique	Thelma Leeds
Photographer	Billy Gilbert
Broker	George Irving
Lawyers	Frank M. Thomas, Russell Hicks
Wallack	Oscar Apfel
Collins	Dudley Clements
President of Board	Lionel Belmore
Bellhop	Robert McClung
Janitor	Robert Dudley
Beef Dooley	Dewey Robinson
Top Sergeant	Stanley Fields

MOTION PICTURES DOWNTOWN

COOL RKO PALACE Randolph at La Salle. Open 9:45. Price Change at 5. ITS THE TOAST OF CHICAGO. Jack Oakie, Cary Grant, Frances Farmer, Edward Arnold "The Toast of New York" RKO Radio Hit. PLUS ON THE STAGE VIC OLIVER, HOLLAND & HART, ETON BOYS, OTHER RKO STAR ACTS

WEST

B & K stands for BE KOOL—BE KOMFORTABLE BALABAN & KATZ Air Conditioned THEATERS

MARBRO Madison-Crawford. Open :45. Jean ARTHUR, Ray MILLAND, Edw. ARNOLD "Easy Living" plus "NEW FACES of 1937" Joe Penner, Milton Berle, Parkyakarkus, Harriet Hilliard and 100 new faces! 2 SMASH HITS!

PARADISE Crawford-Washington. Prize Cartoon. Bette DAVIS—Edward G. ROBINSON "KID GALAHAD" Miriam HOPKINS—Joel McCREA "WOMAN CHASES MAN"

Manor, State & Senate—Open at 1:30. Central Pk. Op. 12:30. MANOR North & Central. STATE 5814 W. Madison. SENATE Madison & Kedzie. Central Pk. 3333 Roosevelt. Clark Gable—Myrna Loy—William Powell "MANHATTAN MELODRAMA" Spencer Tracy, Gladys George, Franchot Tone "THEY GAVE HIM A GUN" Cent. Pk.-State, Popeye-Manor, March of Time

CENTURY 1421 West Madison. 3 Stooges & Mickey Mouse. Zane Grey's "FORLORN RIVER" Warner Oland, "CHAN at the OLYMPICS"

MADLIN 1910 W. Madison COOLED! Errol Flynn, "PRINCE AND THE PAUPER" Warner Oland, "Charlie Chan at the Olympics"

BYRD Cicero and Madison—Free Parking. Claudette Colbert, Robert Young, Melvyn Douglas, "I Met Him in Paris" & Eddy Duchin, Duke Ellington, Carl Hoff, Frances Langford, Radio Headliners, "HIT PARADE"

AVENUE Cicero at Jackson—COOLED. Madge Evans, "13TH CHAIR" Henry Fonda, Annabella, John McCormick "WINGS OF THE MORNING"

MARSHALL SQ. 2875 CERMAK ROAD. OPEN 12 NOON. Spencer Tracy, Franchot Tone, Gladys George "THEY GAVE HIM A GUN"

AMERICAN 8 N. Ashland—COOLED. Gene Raymond, Ann Sothern "THERE GOES MY GIRL," Spencer Tracy, Franchot Tone, "THEY GAVE HIM A GUN"

WEST END 121 N. Cicero—COOLED. Filmed in Technicolor. Janet GAYNOR, Fredric MARCH "A STAR IS BORN"

B'DWAY Strand 1641 Roosevelt—Cooled. Leo Carrillo, Gable, Wm. Powell, Myrna Loy, "Manhattan Melodrama" Spencer Tracy, "THEY GAVE HIM A GUN"

CRAWFORD 19 S. Crawford—COOLED. Jack Holt, Grace Bradley "Roaring Timber" & "Make Way for Tomorrow"

JOY Roosevelt and Ashland—COOLED. Frankie Darro, 'Anything for a Thrill' Mauch Twins, "PRINCE and the PAUPER"

SAVOY 4346 W. MADISON. Lee Tracy, "Behind the Headlines" Errol Flynn, "PRINCE AND THE PAUPER"

4 STAR 2418 W. Madison—COOL. C. Colbert, 'I Met Him In Paris' George O'Brien, "HOLLYWOOD COWBOY"

LEXINGTON 719 S. Crawford—Op. 1:30. W. Beery—"Good Old Soak" Rob't Montgomery, R. Russell, "Night Must Fall"

NORTH

SHERIDAN 4038 Sheridan—COOLED. Edward G. Robinson, Bette Davis, "KID GALAHAD" and Miriam Hopkins, Joel McCrea, "WOMAN CHASES MAN"

VOGUE 3810 Broadway—COOLED. Gene Raymond, Ann Sothern "THERE GOES MY GIRL"—Spencer Tracy, Franchot Tone, "THEY GAVE HIM A GUN"

MODE 3912 Sheridan—Cooled. BIOGRAPH 2433 Lincoln—Cooled. DAVIS 4614 Lincoln—Cooled. ARGMORE 1040 Argyle—Cooled. VIC 3143 Sheffield—Cooled. JANET GAYNOR, FREDRIC MARCH, ADOLPHE MENJOU "A STAR IS BORN" Filmed in Technicolor

400 6746 Sheridan—COOLED. "PRINCE AND THE PAUPER" and Charles Ruggles, "TURN OFF THE MOON"

DEVON 6225 B'dway—Cooled. BUCK'M 3319 N. Clark—Cooled. CLARK GABLE, MYRNA LOY, WILLIAM POWELL, Manhattan Melodrama. JANE WITHERS "Angel's Holiday"

No. CENTER 4037 Lincoln—COOLED. 3 HITS! Gene Raymond, Ann Sothern, "THERE GOES MY GIRL"—Jane Withers, "ANGEL'S HOLIDAY"—Spencer Tracy, Franchot Tone, "THEY GAVE HIM A GUN"

ADELPHI 7074 N. Clark—Cont. 1:30 P.M. 10 & 20c to 3:30, then 10 & 25c. We take pleasure in presenting and urge you to see without fail "Wings of the Morning" in TECHNICOLOR—WITH the WORLD FAMOUS Irish Tenor—John McCormack. Also ERIC LINDEN, UNA MERKEL, TED HEALY, WALLACE BEERY "Good Old Soak"

WINDSOR 1225 N. CLARK COOLED. CLARK GABLE, WILLIAM POWELL, MYRNA LOY "MANHATTAN MELODRAMA" and GENE RAYMOND, ANN SOTHERN "THERE GOES MY GIRL"

BRYN MAWR 1125 Bryn Mawr at "L" Mat. Daily—Op. 1 P.M. CLAUDETTE COLBERT, MELVYN DOUGLAS "I MET HIM IN PARIS" GEORGE O'BRIEN "HOLLYWOOD COWBOY"

ROSEWOOD Cooled—1823 Montrose. Opens 12—3 Features. Errol FLYN, MAUCH TWINS, Claude RAINS "THE PRINCE AND THE PAUPER" "CHAN at the OLYMPICS"—Warner Oland. 'LOVE FROM A STRANGER'—Ann Harding. Next Sun.: "Star Is Born"—"I Met Him in Paris"

BERTHA 4717 Lincoln Ave. Drs. Op. 1 P.M. TWO FEATURES. ANN HARDING—BASIL RATHBONE "LOVE FROM A STRANGER" ZANE GREY'S "FORLORN RIVER"

MUSIC BOX 3733 SOUTHPORT AVE. DOORS OPEN 1 P.M. Janet Gaynor—Fredric March "A STAR IS BORN"

DEARBORN 40 W. Division. Op. 1:30. AIR-CONDITIONED! JANET GAYNOR—FREDRIC MARCH "A STAR IS BORN" and James Melton—"MELODY FOR TWO"

HOWARD Howard St. "L"—Free Parking. Open 1:30—TWO FEATURES. Leo Carrillo, Mary Carlisle "HOTEL HAYWIRE" "Hollywood Cowboy" George O'Brien, Cecilia Parker

CINEMA 151 E. CHICAGO AVE. Janet Gaynor—Fredric March "A STAR IS BORN"

LANE COURT Cool—322 Armitage. A Technicolor Picture. Janet Gaynor, Fredric March "A STAR IS BORN"

BUGG 2 FEATURES—COOLED. Wallace Beery, "Good Old Soak" Warner Oland, "Chan at the Olympics"

GOLD COAST 15c CLARK & NORTH TILL 5. Charles Boyer, "History Is Made at Night"

MOTION PICTURES DOWNTOWN

OPEN 10:30 A.M. McVICKERS COOL—Mad. nr. State. 2 BIG HITS. CLARK GABLE, MYRNA LOY "PARNELL" plus Bob BURNS, Martha RAYE "MOUNTAIN MUSIC"

30c to 3. STATE-LAKE COOL. Open 10:30 a.m. Come Along and See the Smartest Revue of the New Season! "NIGHT AT THE RITZ" CHILTON & THOMAS, TONI LANE—many others. Verne Buck and Big Band. Eric Linden–Cecelia Parker "Sweetheart of the NAVY"

WOODS Randolph & Dearborn. ALWAYS COOL! 2 Advance Showings. Spencer Tracy—Gladys George—Franchot Tone "THEY GAVE HIM A GUN" GENE RAYMOND—ANN SOTHERN "THERE GOES MY GIRL"

—COOLED BY REFRIGERATION— World PLAYHOUSE 410 S. Mich Ave. Cont. 11:30 A.M. to Midnight—35c to 6:30 P.M. Only Chicago Showing! International Screen Triumph. 'BOCCACCIO' Gay, Sparkling Viennese Operetta. English Dialogue Titles

SONOTONE AIR CONDITIONED 66 E. VAN BUREN. Cont. Noon to Midnite—35c to 6:30. Alexander Pushkin's Celebrated Novel "DUBROVSKY" The First Pushkin Story to Reach the Screen. A Story of Russia in the 19th Century

MONROE Monroe & Dearborn. Cooled—Advance Showing. William Powell, Clark Gable, Myrna Loy "MANHATTAN MELODRAMA"—Also Jane Withers—"ANGEL'S HOLIDAY"

CLARK MADISON at CLARK—COOLED. 7:45 A.M. TO 2 A.M. FREDRIC MARCH—JANET GAYNOR "A STAR IS BORN"—Also "A DAY WITH THE QUINTS"

NORTH

PANORAMA 717 Sheridan—Open 1:30. E. E. Horton, "Oh, Doctor" E. Whitney, C. Ruggles, "Turn Off the Moon"

DE LUXE 1141 WILSON. DOOR OPEN 1:30 P.M. Advance showing—All in Technicolor. Fredric March, Janet Gaynor "A STAR IS BORN"

MOTION PICTURES NORTH

B & K stands for BE KOOL—BE KOMFORTABLE BALABAN & KATZ Air Conditioned THEATERS

UPTOWN Broadway-Lawrence. OPEN 1:30. Jean ARTHUR, Ray MILLAND, Edw. ARNOLD "Easy Living" plus "NEW FACES of 1937" Joe Penner, Milton Berle, Parkyakarkus, Harriet Hilliard and 100 new faces! —Also MARCH OF TIME

GRANADA Sher.-Dev. Open 1:30. 2 FEATURES. KAY FRANCIS, ERROL FLYNN "ANOTHER DAWN" "SINGING MARINE" Dick POWELL, Doris WESTON

RIVIERA B'dway-Lawr. Open 1:30. 2 FEATURES. Elisabeth Bergner, "DREAMING LIPS" Plus Ray Milland, "Wings Over Honolulu" Plus Return Showing: BING CROSBY, "Blue is the Night" Also Prize SILLY SYMPHONY

CENTURY Clark-Diversey. NORTOWN Western-Devon. PANTHEON Sheridan-Wilson. BELMONT Lincoln-Ashland. NORSHORE How.-Clk. Op. 1:15. 2—FEATURES—2 BETTE DAVIS, Edw. G. Robinson 'KID GALAHAD' —PLUS— Miriam Hopkins, Joel McCrea "WOMAN CHASES MAN" with Chas. Winninger. Extra, Norshore: Prize SILLY SYMPHONY

LAKESIDE 4728 Sheridan—2 Features. "MELODY FOR TWO" Plus George O'Brien, "HOLLYWOOD COWBOY"

COVENT 2653 N. Clark—2 Features. 'ANGEL'S HOLIDAY,' Jane Withers & 'Draegerman's Courage,' Jean Muir

LINCOLN 3164 Lincoln Ave.—COOLED. Today Only. A Stadium jammed with cheering sport fans. Who among them is the reckless killer? WARNER OLAND "Charlie Chan at the Olympics" —Also— Thrilling Romances of the Oil Fields, "THE WILDCATTER" POPEYE THE SAILOR—LATE NEWS REEL

CALO 5400 N. Clark—Op. 1 P.M. Cooled By Refrigeration. Claudette COLBERT—Melvyn DOUGLAS "I MET HIM IN PARIS" Warner OLAND—Catharine DE MILLE "CHAN AT THE OLYMPICS"

TEMPLE 5241 N. Clark—Op. 1 P.M. 2 Features—"Silent Barriers" Gail Patrick—"HER HUSBAND LIES"

RIDGE Devon at Clark. Drs. Op. 1:30 P.M. TWO FEATURES. CLAUDETTE COLBERT—ROBERT YOUNG "I MET HIM IN PARIS" Victor Moore 'Make Way for Tomorrow'

PLAZA 308 W. NORTH AVE. MAT. DAILY. WALLACE BEERY—"GOOD OLD SOAK" Martha Raye, 'A NIGHT at a NIGHT CLUB' Zane Grey's "FORLORN RIVER"

LAKE SHORE 3175 Broadway—Matinee. Mickey Mouse Cartoon. Ann Harding, "LOVE FROM A STRANGER"

SOUTH

B & K stands for BE KOOL—BE KOMFORTABLE BALABAN & KATZ Air Conditioned THEATERS

SOUTHTOWN Doors Open 1:15 P.M. Free Parking on Premises. CLARK GABLE, MYRNA LOY "PARNELL" Edna May Oliver, Billie Burke plus "WINGS OVER HONOLULU" Ray Milland, Wendy Barrie, William Gargan

TIVOLI Cottage Gr. at 63rd St. Open at 1 P.M. 2 BIG HITS. Jean ARTHUR, Ray MILLAND, Edw. ARNOLD "EASY LIVING" Luis Alberni plus "MARRIED BEFORE BREAKFAST" Robert Young, Florence Rice, Warren Hymer, Tom Kennedy. EXTRA—NEW "MARCH OF TIME"

TOWER 63rd-Stony Island—2 HITS! George Brent-Anita Louise, "Go-Getter" & Kipling's "ELEPHANT BOY"

MARYLAND 63rd-Maryland—Gene Raymond, "There Goes My Girl" & Jane Withers, "Angel's Holiday" EXTRA—NEW "MARCH OF TIME"

PICCADILLY 51st and Blackstone. Joel McCrea—Miriam Hopkins "WOMAN CHASES MAN" Also the Miracle Photoplay of All Time "ELEPHANT BOY" LATEST MARCH OF TIME

BRIGHTON 4221 Archer. Fredric March & Janet Gaynor "A STAR IS BORN" & "TORTURE MONEY"

ATLANTIC 26th & Crawford. PEOPLES 47th & Ashland. MIDWEST 35th & Archer. Spencer TRACY, Franchot TONE "THEY GAVE HIM A GUN" Jane Withers, Robert Kent "ANGEL'S HOLIDAY"

BOULEVARD 55th & Ashland. HALFIELD 55th & Halsted. HARPER 5240 Harper. JANET GAYNOR, FREDRIC MARCH "A STAR IS BORN"

Shakespeare 43rd & Ellis. Warner Oland "Chan at Olympics"

HYDE PARK 5312 Lake Park. Victor Moore-Beulah Bondi 'Make Way for Tomorrow'

REGENT 6824 S. Halsted. KENWOOD 47th & Kimbark. Errol Flynn 'Prince and the Pauper' Wallace Beery "GOOD OLD SOAK"

EMPRESS 63rd & Halsted. Zane Grey's "FORLORN RIVER" Rosalind Russell, "NIGHT MUST FALL"

REX 69th & Racine. Wallace Beery, 'GOOD OLD SOAK' Rosalind Russell, "NIGHT MUST FALL"

ACE 63rd & Halsted. Errol Flynn, "Prince and Pauper" Wallace Beery, 'GOOD OLD SOAK'

RAMOVA 35TH & HALSTED. SPENCER TRACY "THEY GAVE HIM A GUN" Doris Nolan—"AS GOOD AS MARRIED"

MILDA 31ST & HALSTED. DOUBLE FEATURE. Rosalind Keith—'A FIGHT TO THE FINISH' Also Frank Luther—"HIGH HAT"

HARVARD 63rd & Harvard—Start 2:00 P.M. Jack Holt, 'ROARING TIMBER' JANET GAYNOR—FREDRIC MARCH "A STAR IS BORN"

EAST SIDE 10555 S. Ewing Ave. Eddie Duchin, Duke Ellington, Frances Langford, Phil Regan, "HIT PARADE" Ed Brophy, "ROARING TIMBER" Jack Holt

KIMBARK 6240 KIMBARK. Doors Op. 1 P.M.—IT'S COOL. BORIS KARLOFF "JUGGERNAUT" MYSTERY! THRILLS! ADVENTURE! G. Autry, J. Allen, 'Git Along Little Dogies'

REGAL 47th-S. Parkway—2 Hits. Always Comfortably Cool. Clark Gable, Myrna Loy, William Powell "Manhattan Melodrama" & Spencer Tracy-Gladys George-Franchot Tone—"They Gave Him a Gun" EXTRA—NEW "MARCH OF TIME"

MICHIGAN 110 E. Garfield—COOLED. Claudette Colbert, Robt. Young, Melvyn Douglas—"I MET HIM IN PARIS" Janet Gaynor, Fredric March "A STAR IS BORN"

JACKSON PK. 67TH STONY—COOLED. Well Balanced Show. "A STAR IS BORN" Janet Gaynor, Fredric March

E. A. R. 6839 Wentworth—COOLED. BILLY & BOBBY MAUCH. Errol Flynn, "PRINCE AND THE PAUPER" Warner Oland, "Chas. Chan at Olympics"

SUNNYSIDE 7219 Wentworth—Air-Conditioned. March of Time—Mickey Mouse. W. Winchell-Ben Bernie, Alice Faye, Patsy Kelly "WAKE UP AND LIVE"

COMMERCIAL 9150 Commercial—Cooled! SPENCER TRACY, FRANCHOT TONE, "THEY GAVE HIM A GUN" and JANE WITHERS, "ANGEL'S HOLIDAY"

DREXEL 858 E. 63d—Air Cond.—2 Hits. "Fight to the Finish," Errol Flynn, Mauch Twins—"PRINCE and the PAUPER"

RADIO Halsted at 51st St.—Open 1:30. Humphrey Bogart—"Isle of Fury" C. Boyer, J. Arthur, "History Is Made at Night"

PIX 47th at Drexel—Op. 1:30—Drex. 0667. Chas. Ruggles—"Turn Off the Moon" Jean Muir, "HER HUSBAND'S SECRETARY"

MOTION PICTURES SOUTH

MODERNLY AIR-CONDITIONED. For Picture Times—Phone Triangle 1500. WARNER BROS. THEATERS

AVALON 79th & Stony. FREE PARKING. Open 12:45 P.M. DICK POWELL "THE Singing MARINE" Doris Weston, Lee Dixon, Hugh Herbert. "BORN RECKLESS" Rochelle Hudson, Brian Donlevy, Barton MacLane

CAPITOL 79th-Halsted. FREE PARKING. BOB BURNS, MARTHA RAYE "MOUNTAIN MUSIC" JOEL McCREA, MIRIAM HOPKINS 'WOMAN CHASES MAN' Open 12:45. Late Show

STRATFORD 63rd at Halsted. STAGE SHOW. Open 12:45. Beauty & Swing! ERNIE YOUNG'S REVUE 35—Entertainers—35. Gorgeous Girls and Costumes. 9—Big—9 Scenes. Daring Exotic Dancers. 16—ERNIE YOUNG—16 DANCING DARLINGS. DAZZLING NEON MILITARY FINALE. SCREEN FOR ONE WEEK! EDWARD G. ROBINSON, BETTE DAVIS Kid Galahad

Well Balanced Single Feature Program! BEVERLY Always Cool, 95th-Ashland, Free Parking. JEFFERY 71st-Jeffery, Always Cool, Free Parking. Spencer Tracy, Gladys George, Franchot Tone "THEY GAVE HIM A GUN" Added! Bobby Jones, Others, "SWING STARS"

OGDEN 63rd-Ashland—Always Cool. Gladys George, Franchot Tone. Spencer Tracy, "THEY GAVE HIM A GUN" Gene Raymond, "THERE GOES MY GIRL"

GROVE 76th-Cottage—Always Cool! Gladys George, Franchot Tone, Spencer Tracy, "THEY GAVE HIM A GUN" JANE WITHERS in "ANGEL'S HOLIDAY"

HIGHLAND 79th-Ashland—Always Cool! Ann Sothern and Gene Raymond, "THERE GOES MY GIRL" JANE WITHERS in "ANGEL'S HOLIDAY"

COSMO 79th-Halsted—Always Cool! "Melody for Two," Jas. Melton. GEORGE O'BRIEN "Hollywood Cowboy" Starting Tuesday—For 3 Days: Gaynor and March, "A STAR IS BORN" NOW! NEW RCA SOUND EQUIPMENT!

Well Balanced Single Feature Program! SHORE Always Cool, 75th-Kingston. FROLIC Always Cool, 55th-Ellis. Janet Gaynor, Fredric March "A STAR IS BORN" Added! Dionne Quints, "Day With the Quints"

HAMILTON 71st-Paxton—Always Cool. Rosalind Keith and Donn Terry in "A FIGHT TO THE FINISH" Warner Oland, "CHAN AT THE OLYMPICS"

Well Balanced Single Feature Program! OAKLAND 3947 Drexel. LEXINGTON 1162 E. 63rd. Gaynor & March "A STAR IS BORN" Added! Dionne Quintuplets—'A Day with the Quints'

"MET" 47th-So. Parkway—2 Features. 'ROARING TIMBER,' Jack Holt. Duke ELLINGTON & Band "HIT PARADE" with Big All-Star Radio Cast

COLONY 59th & Kedzie. Open 12:45. No. 1—Claudette COLBERT, Melvyn DOUGLAS in "I MET HIM IN PARIS" No. 2—George O'BRIEN in "HOLLYWOOD COWBOY"

MARQUETTE 63rd & Kedzie, Open 12:45. HIGHWAY 63rd & Western, Open 12:45. JANET GAYNOR, FREDRIC MARCH, Adolphe MENJOU, Mae ROBSON in "A STAR IS BORN" Also POPEYE Cartoon

CHELTEN 79th & Exchange. Open 12:45. No. 1—WALLACE BEERY, UNA MERKEL in "THE GOOD OLD SOAK" No. 2—WARNER OLAND in "CHAN at the OLYMPICS"

MIDWAY Cott.-63—Early Bird Barg. Hr. 20c to 2. Drs. Op. 1. "Border Town" Paul Muni, Bette Davis, Fred MacMurray, Carole Lombard—"HANDS ACROSS TABLE" Starting Friday for 1 Week, "A Star Is Born"

RAY 2638 E. 75th—Early Bird Barg. Hr. 1 to 2—20c—"WAKE UP AND LIVE" B. Bernie, Walt. Winchell, Jack Haley, Patsy Kelly "King of Gamblers," Claire Trevor, L. Nolan

PARK MANOR Air Cond. 321 E. 69th St. "Venus Makes Trouble" "SHALL WE DANCE"

OLYMPIA ASHLAND AT 47TH. Cooled By Refrigeration. Chester Morris—"THE BAT WHISPERS"

NORTHWEST

METRO 3308 LAWRENCE AVE. Fredric March, Janet Gaynor "A STAR IS BORN"

DALE 2860 Milwaukee. Wallace Beery "GOOD OLD SOAK" & WARNER OLAND, "Charlie Chan at the Olympics"

KARLOV Open 12:30—R. Cortez—"Man Hunt" B. Boyd—"HOPALONG CASSIDY" Mauch Twins—"THE PRINCE and the PAUPER"

PATIO 6608 IRVING PARK BLVD. Jack Holt, "Roaring Timber" C. Colbert, M. Douglas—"I Met Him in Paris"

MOTION PICTURES DOWNTOWN

B & K stands for BE KOOL—BE KOMFORTABLE BALABAN & KATZ Air Conditioned THEATERS

Midsummer Show Festival RACES ON! CHICAGO State near Randolph. Open 10 a.m. 3 TANGLED LOVES, drawn into a relentless romantic whirlpool! Virginia Bruce, Franchot Tone, Maureen O'Sullivan "Between Two Women" M.G.M.'s smash. STAGE—In Person! HERMAN BING, Screen's Comedy Star. Serge Flash, Tip, Tap, Toe, Paul Robinson, Mary Cook, Evans Dancing Beauties. Extra: Gay "HARMONICA HARLEQUINADE" Enchanting "MAGIC BUTTERFLY" New MARCH OF TIME. Friday—Eddie Duchin & Band

APOLLO Randolph at Clark. 2ND ROMANTIC WEEK. MARION DAVIES, ROBERT MONTGOMERY "Ever Since Eve" Patsy Kelly, Frank McHugh, Allen Jenkins

ORIENTAL Randolph near State. Doors Op. 10:15 a.m. In Person EDDIE CONRAD from "You Can't Take It With You" CLARK DENNIS and fun-filled GIRL REVUE. "DANCE CHARLIE DANCE" Stuart Erwin, Glenda Farrell, Allen Jenkins, Jean Muir. EXTRA! "BATTLE of SWING" ALL the famous swing bands in ONE contest!

CLARK GABLE, JEAN HARLOW "Saratoga" Metro's romantic drama. LIONEL BARRYMORE, FRANK MORGAN, UNA MERKEL. Open 10:15 a.m. United Artists Randolph at Dearborn

GARRICK Randolph near State. Open 10 a.m. 2nd LOOP WEEK. ROAD BACK. Erich Remarque's sequel to "All's Quiet on the Western Front"

ROOSEVELT State near Washington. Doors Open 10:15 a.m. Rudyard Kipling's WEE WILLIE WINKIE starring SHIRLEY TEMPLE and VICTOR McLAGLEN, C. AUBREY SMITH—JUNE LANG—MICHAEL WHALEN

NORTHWEST

B & K stands for BE KOOL—BE KOMFORTABLE BALABAN & KATZ Air Conditioned THEATERS

HARDING 2724 Milwaukee Ave. Extra—March of Time. Kay Francis, Ian Hunter "Another Dawn" "Singing Marine" DICK POWELL

CONGRESS Free Parking—Op. 1:30. "Woman Chases Man"—& Bette Davis—'KID GALAHAD'—Ed. Robinson

Belpark Open 12:30—Will Rogers 1 P.M. Gateway, Terminal & Crystal Open 1:30. GATEWAY Free Auto Parking. TERMINAL 3315 Lawrence Ave. BELPARK Cicero & Belmont. CRYSTAL North & California. Will Rogers 5635 Belmont Ave. Clark Gable—Myrna Loy—William Powell "Manhattan Melodrama" —PLUS— Spencer TRACY, Gladys GEORGE, Franchot TONE "They Gave Him a Gun" Gateway—Crystal—"MARCH OF TIME" Terminal & Belpark—POPEYE CARTOON

BILTMORE Division-Damen—Op. 1:15. "Hollywood Cowboy"—& Claudette Colbert, "I MET HIM IN PARIS"

ALBA Kedzie & Lawrence—2 Hits—Op. 1:30. Frances Langford, 'HIT PARADE' "I MET HIM IN PARIS," Claudette Colbert

ALAMO 3639 W. CHICAGO AVE. MIRROPHONIC SOUND. FREE PARKING—COOL. Spencer Tracy, Gladys George "They Gave Him a Gun" FRANCES LANGFORD, "HIT PARADE"

FAMOUS Ralph Morgan, Junior Durkin 'Little Men' 3644 W. Chicago Av. Plus 'Killers of the Sea'

GRAND 3435 NORTH AVE. 4 Days—Starting Today. JANET GAYNOR—FREDRIC MARCH "A STAR IS BORN"

RIO 2540 Milwaukee—Barg. Mat. 1-2 P.M. THRILLING—DIFFERENT. Robert Montgomery—"NIGHT MUST FALL" WALLACE BEERY—"GOOD OLD SOAK" KIDS! FREE LUCKY BUCKS

MILFORD 3311 N. Pulaski Rd. Air Conditioned, 20c 12:30 to 3 P.M. WALLACE BEERY, "GOOD OLD SOAK" plus Frances Langford, Phil Regan in "The Hit Parade." Silly Symphony, 'Mother's Pluto'

FOX 20c 3167 Elston—Op. 1:00 to 3:00—2 Features. WALLACE BEERY—"GOOD OLD SOAK" Warner Oland—"CHAN AT OLMPICS"

MONT CLARE Grand Ave. at Harlem. Cooled by Refrigeration. Spencer Tracy, "THEY GAVE HIM A GUN" Leo Carrillo, Mary Carlisle, "Hotel Haywire"

IRVING 4003 Irving Pk.—COOLED. Filmed in Technicolor. Janet GAYNOR, Fredric MARCH "A STAR IS BORN"

EMBASSY 3940 Fullerton—COOLED. Filmed in Technicolor. Janet GAYNOR, Fredric MARCH "A STAR IS BORN"

JEFF 2 4750 Milwaukee—Open 12:30. Features—20c & 10c All Day. Donald Terry, "A FIGHT TO THE FINISH" Also Rosalind Keith, "WILD-CATTERS"

NORTHWEST

—AT BOTH THEATRES— DRAKE 3548 Montrose. PORTAGE 4050 Milwaukee. Matinee Daily. Exclusive Showing. 2—FEATURES—2 Fredric March, Janet Gaynor "A STAR IS BORN" —Also— James Dunn, Pat. Ellis "VENUS MAKES TROUBLE"

COMMODORE 3015 Irv. Pk. Op. 1 p.m. Color Cartoon & Our Gang. Janet Gaynor—Fredric March "A STAR IS BORN" Late Show. Box Office Open 10:30 P.M.

ADMIRAL 3 3940 Lawrence—Op. 1:00. Full Length Features. Wallace Beery "GOOD OLD SOAK" 'Prince and the Pauper' Errol Flynn, Mauch Twins. Buster Crabbe "FORLORN RIVER"

RIVOLI 4380 Elston Ave. 2 Features. ROBERT MONTGOMERY, Rosalind Russell "NIGHT MUST FALL" WALLACE BEERY—"GOOD OLD SOAK" News—Our Gang—Mickey Mouse

TIMES 4047 MILWAUKEE—OP. 1 P.M. Walter Winchell, Alice Faye, Ben Bernie, Patsy Kelly, Jack Haley "WAKE UP AND LIVE" Richard Arlen—"SILENT BARRIERS" KIDS! FREE "LUCKY BUCKS" COOLED BY REFRIGERATION

LIBERTY 3705 FULLERTON. Matinee Daily—TWO HITS. William Boyd—"HILLS OF OLD WYOMING" Frances Langford, Phil Regan "HIT PARADE"

TIFFIN 4051 W. NORTH AVE. AIR CONDITIONED. Spencer Tracy—"THEY GAVE HIM A GUN" FRANCES LANGFORD "HIT PARADE"

REVUE 3—3956 Elston—Open 1:30—3 Full Length Features. Clark Gable-Carole Lombard—'No Man of Her Own' Henry Fonda, "WINGS OF THE MORNING" Patsy Kelly, "NOBODY'S BABY"

ROGERS 2516 FULLERTON. Mauch Twins—Errol Flynn "THE PRINCE AND THE PAUPER"

OAK ARMITAGE & WESTERN. COOLED BY REFRIGERATION. "GOOD OLD SOAK" & "FORLORN RIVER"

AVALOE 2811 W. DIVERSEY—COOLED. Wallace Beery, "Good Old Soak" Robert Montgomery—"NIGHT MUST FALL"

AVON 3327 Fullerton Avenue—COOLED. "CHAS. CHAN at the OLYMPICS" Mauch Twins, "PRINCE and the PAUPER"

ARMITAGE 3553 Armitage—Cooled by Refrig. Wallace Beery, "Good Old Soak" Ann Harding, Basil Rathbone, "Love from a Stranger"

CROWN 1607 W. Division—COOLED. Jane Withers, 'ANGEL'S HOLIDAY' S. Tracy, F. Tone, "THEY GAVE HIM A GUN"

LOGAN Milwaukee at Sawyer—Cooled. FREDRIC MARCH, Janet Gaynor—"A STAR IS BORN"

• SUBURBAN •

MAYWOOD

LIDO Matinee Daily. Free Parking. EDWARD G. ROBINSON, BETTE DAVIS—HUMPHREY BOGART "KID GALAHAD"

FOREST PARK

FOREST MADISON AT DESPLAINES. SPENCER TRACY, FRANCHOT TONE—GLADYS GEORGE "THEY GAVE HIM A GUN"

LIL WARNER OLAND 'Chas. Chan at the Olympics' Alice White, Chester Conklin, 'The Big Noise'

PARK RIDGE

PICKWICK Open 1 P.M.—COOLED. CLAUDETTE COLBERT, MELVYN DOUGLAS, ROBERT YOUNG "I Met Him in Paris" and Warner Oland, "Chas. Chan at Olympics"

DES PLAINES

DES PLAINES Open 1:30—COOLED. Filmed in Technicolor. FREDRIC MARCH—JANET GAYNOR "A STAR IS BORN"

WHEATON

PARAMOUNT RAYMOND & SOTHERN "There Goes My Girl" Spencer Tracy-Fran. Tone, "They Gave Him a Gun"

OAK PARK

LAKE Lake and Marion Sts.—COOLED. CLARK GABLE, MYRNA LOY, William POWELL, 'MANHATTAN MELODRAMA'

LAMAR Marion at Lake St. 'L'—Cooled. Joel McCrea, Miriam Hopkins "WOMAN CHASES MAN"

SOUTHERN 828 S. Oak Pk.—COOLED. "Chas. Chan at Olympics" Mauch Twins, "PRINCE and the PAUPER"

DOWNERS GROVE

TIVOLI Open 1:30—2 HITS—Free Auto Parking. Spencer Tracy, "They Gave Him a Gun" GABLE, LOY, POWELL in 'Manhattan Melodrama'

HARVEY

HARVEY Open 12:30 P.M. Today. Jane Withers, 'Angel's Holiday' Leo Carrillo, "HOTEL HAYWIRE"

EVANSTON

BALABAN & KATZ Air Conditioned THEATERS

VARSITY Open 1:30. 2 FEATURES. Clark Gable, Myrna Loy, "PARNELL" Plus Bob Burns, Martha Raye, "Mountain Music" Also Prize Silly Symphony, "Country Cousin"

VALENCIA Doors Open 1:30 P.M. WARNER OLAND "CHARLIE CHAN AT THE OLYMPICS"

CORONET Open 1:15—Fredric March, Janet Gaynor "A STAR IS BORN" Also SILLY SYMPHONY, 'MOTHER PLUTO'

STADIUM Open 1:30—Free Parking. COOLED by REFRIGERATION. 3—BIG ATTRACTIONS—3. Gladys George, Spencer Tracy, Franchot Tone 'They Gave Him a Gun' Warren Hull, Jean Muir 'Her Husband's Secretary' Plus SWING STARS with Golfdom's Greatest: W. Hagen—Bobby Jones—Harry Cooper—G. Sarazen

NO MAN'S LAND

TEATRO DEL LAGO AIR CONDITIONED—COOL. TWO FEATURES. Edward G. Robinson, Bette Davis, H. Bogart "KID GALAHAD" JOEL McCREA—MIRIAM HOPKINS "WOMAN CHASES MAN"

WILMETTE

WILMETTE AIR CONDITIONED—COOL—2 FEATURES. JOHN WAYNE—LOUISE LATTIMER "California Straight Ahead" JAMES MELTON—PATRICIA ELLIS "MELODY FOR TWO"

LAKE FOREST

DEERPATH AIR CONDITIONED. JANET GAYNOR, FREDRIC MARCH—"A STAR IS BORN"

HIGHLAND PARK

ALCYON COOL—AIR CONDITIONED. Gladys George, Spencer Tracy, Franchot Tone, "THEY GAVE HIM A GUN"

GLEN ELLYN

GLEN Air Conditioned, Comfortably Cool. Janet Gaynor, Fredric March "A STAR IS BORN"

BLUE ISLAND

GRAND Air Conditioned. Op. 1. Leo Carrillo, "Hotel Haywire" Jane Withers, Robert Kent, 'Angel's Holliday'

BERWYN

NEW RITZ 6343 W. ROOSEVELT RD. ADULTS 25c to 4 P.M. RADIO STAGE SHOW "STARS OF TOMORROW" JANET GAYNOR—FREDRIC MARCH "A STAR IS BORN"

ROXY 3245 GROVE AVE. ADULTS 25c to 5 P.M. Janet Gaynor—Fredric March "A STAR IS BORN"

BERWYN Ridgeland & Cermak—Open 12:45. (Popeye)—Spencer Tracy, Gladys George, Franchot Tone, 'THEY GAVE HIM A GUN' GABLE, LOY, POWELL, "Manhattan Melodrama"

CICERO

VILLAS 5603 W. CERMAK RD. ADULTS 25c to 5 P.M. Janet Gaynor—Fredric March "A STAR IS BORN"

TOWN Roosevelt Near Austin—COOLED. "Chas. Chan at the Olympics" Mauch Twins, "PRINCE and the PAUPER"

PALACE 5225 W. 25TH—Wallace Beery "GOOD OLD SOAK" Errol Flynn—"PRINCE and the PAUPER"

AUSTIN

PARK 5960 W. LAKE ST. EDWARD EVERETT HORTON, FRED ASTAIRE—GINGER ROGERS "SHALL WE DANCE"

SYMPHONY 4937 W. Chgo.—Always Cool. The Mauch Twins and Errol Flynn, "PRINCE AND THE PAUPER" JACK HOLT in "ROARING TIMBER"

IRIS 5743 W. Chicago Av. Newly Air-Conditioned. Phil Regan—"THE HIT PARADE" C. Colbert, M. Douglas, "I Met Him in Paris" and ROBERT YOUNG—COOLED BY REFRIG.

PLAISANCE 406 N. PARKSIDE. Zane Grey's "Forlorn River" Errol Flynn—"PRINCE AND THE PAUPER"

AUSTIN Ann Harding, Basil Rathbone "LOVE FROM A STRANGER" Betty Furness, 'THEY WANTED TO MARRY'

LA GRANGE

LA GRANGE Open 12—March of Time—Spencer Tracy, "They Gave Him a Gun" GABLE, LOY, POWELL, "Manhattan Melodrama"

PARK Hillgrove & La Grange Rd.—2 Hits—Op. 1:30. By Request, Kath. Hepburn, 'Little Women' Bing Crosby, "Rhythm on the Range," Bob Burns

HINSDALE

HINSDALE AIR CONDITIONED for only 20c. Feat. 3:00-5:20-7:40-10:05. Ben Bernie-Walter Winchell—"Wake Up & Live"

The Fortune of Bridget Malone

By Mrs. Belloc Lowndes

Death in Terrible Form Glides Into the Home of Mme. Bonnechance, Bringing a New Menace for Bridget

THE STORY TO DATE

● Bridget Malone, orphaned American heiress, arrives in Paris fresh from a convent. Mrs. O'Donnell, owner of a mortgaged Irish castle, is Bridget's appointed guardian. Mrs. O'Donnell is renewing a youthful romance with Col. Shane Desmond. Kevin, her nephew, nurses a broken heart. Mrs. O'Donnell has as paying guests two selfish English girls, Violet and Doris Bennett. Near by the Imperator hotel, where Mrs. O'Donnell resides, Mme. Bonnechance, the possessor of a fortune in jewels, has her marriage bureau. It is her custom to arrange a successful marriage for her young lovers when she is done with them. She plans to marry off her latest, the doubtful Prince Ivan Bolonsky, to Bridget Malone, and arranges to have the hotel recommend a Mrs. Thompson as chaperon for Bridget. Mrs. Thompson and her husband, a valet at the hotel, are unfortunate hirelings of Mme. Bonnechance. Mrs. Thompson unwillingly helps to further a secret romance between Bridget and the prince, for she grows fond of Bridget. She confides in her husband, who gets the police to order a search of the prince's room. Then Mrs. Thompson tips the prince off and gives him money to leave the country.

INSTALMENT VIII.

(Copyright: 1937: By Mrs. Belloc Lowndes.)

IT was now close on 7 o'clock and Mme. Bonnechance was sitting at her writing table, making up her week's accounts. She always found that a pleasant task, and pleasanter this evening than usual, for it looked as if the other big affair she had in hand, that is the marriage of the authentic old marquis and the rich Marseilles widow, was going to be concluded in a way highly satisfactory to the two chief parties concerned, and to the clever woman who brought them together.

Soothing away the old gentleman's susceptibilities, and persuading the lady from Marseilles to abate something of her exuberant happiness at the thought of becoming in very truth "Mme. la Marquise" had been an amusing job. Like all successful men and women, this woman enjoyed her work, and delighted in doing it well.

The past week had also brought in quite a nice sum of ready money, for Mme. Bonnechance took almost as much trouble in arranging an alliance between, say, a humble government clerk and a girl who had inherited, say again, from some old gentleman friend, a nice little dowry of a hundred thousand francs. Such marriages were generally quite easy to arrange, and the two parties concerned were practically always honest, even if the lady soon to be a bride had not always been virtuous. In such a case the marriage broker's fee was paid over in notes on the very day of the wedding, and quite often, to the credit of human nature be it spoken, one of the two would come in to see her, about a year later, to say how well the marriage was succeeding, and maybe to present her with one of the round boxes, filled with delicious sweets, which are given away after a Paris infant's christening.

This if small, yet profitable, side of her business, had brought in during the past six days quite a number of thousand franc notes. A bundle of them lay close to the left hand of Mme. Bonnechance, and she had just counted them over and was inscribing the amount in her account book when she heard three low knocks at her front door.

She rose from her chair and there came a radiant smile over her face. Ivan Bolonsky evidently still loved her in the way she liked to be loved. She was aware that he was taking the American girl and her chaperon out to the play tonight, but it was only 7 now, so he had a few minutes to spare before going back to the hotel to dress. He was evidently hurrying in to see her just for a few minutes.

She went and opened the front door, glad indeed that she had sent Bob off earlier than usual.

Her favorite client took her in his arms even before the door had been closed behind them. "I felt I must just run in to tell you my great news!" he cried breathlessly.

And then, as they kissed, her heart melted within her. Somehow she had not believed that this man would show himself so really grateful for all she had done for him.

With his arm around her shoulder they walked into the office, now transformed into its owner's living room.

"Do you mean that everything is settled?" she exclaimed.

"I do mean that!" he cried. "The girl has said yes, and it only remains for her, I might say me, to fix the wedding day. She is like wax in my hands."

He looked so excited, and there was such a wild look in his eyes—a look she took to be one of triumph—that no scintilla of doubt passed through her mind.

"But how wonderful!"

Again they kissed, and she said gaily, "And now, my dear friend, sit down and I will get out a bottle of Napoleon brandy and we will drink to your future happiness."

• • •

SHE went to a corner cupboard and took out of it a bottle and two glasses. Then she came and sat down opposite to the easy chair where he had flung himself.

She poured him out a glass of the old brandy. As he drank it he felt as if it was filling his veins with the courage to approach the subject of money.

"I am to interview Mrs. O'Donnell tomorrow morning, but before doing so, that girl wishes me to send her the betrothal ring. She declares she does not want anything very expensive. But even so——"

He looked pleadingly at the woman who was gazing at him with a fixed, thoughtful expression on her face. Was it possible that she already suspected that every word he had just uttered was untrue?

Without asking her leave he poured himself out some more brandy and drank it as if he hardly knew what he was doing. Yet he need not have been afraid, Mme. Bonnechance had believed every word he said.

"That girl has a generous heart," she observed at last. "But it would be a mistake for you to give her a cheap jewel."

"I have seen a ring," he began, "which is a wonderful bargain."

She shook her head impatiently.

"Listen, Ivan! I have an emerald ring of great value and beauty. I have never worn it. That ring will be my gift to you."

The emerald ring had been bought by her a year ago from a despairing lady whose only interest in life was gambling, and who had lost the last franc of her fortune at one of the private clubs that flourish in all European capitals. Mme. Bonnechance had been so touched at the woman's wild distress that she had given her about half instead of a quarter of the value of the ring.

The prince got up, and she, too, rose from her chair and they exchanged yet another long embrace.

"And now for my gift," she said quietly.

He watched her avidly as she took out of a hidden pocket in the inside of the loose coat she was wearing, a key ring, on which were half a dozen keys.

Showing him the smallest key by far, she observed, "This unlocks my jewel safe. I have an English safe, for the best safes are made in that country."

She waited a moment. "Stay here, dear friend, and I will bring you the ring. Then we will go out, maybe to Maxim's, for a quiet little dinner. For once I will drink champagne to celebrate your betrothal."

"And where do you keep this wonderful safe?" he asked, smiling a twisted smile. "I do not remember ever having seen it."

"You have seen it without knowing what it was, dear friend. Surely you must have noticed, now and again, in the next room, a pretty piece of furniture on which lies an ancient piece of embroidery and generally a vase of flowers?"

He stared at her, remembering the piece of furniture to which she referred. It stood in front of one of the two windows of the bedroom next door; and the piece of embroidery which he had always supposed covered an occasional table, came down about half way of that table's slender carved legs.

"What you took, maybe, to be a table," she went on, "is a stand on which is placed my safe."

• • •

TO HIS impatient surprise she did not go over at once to the door which led into her bedchamber. Instead she walked toward her writing table.

"Come and see all the money which I have made, this week, out of what it is the stupid custom to call 'little people'!"

Playfully she held up the fat bundle of thousand franc notes and, opening a drawer, she put the bundle of notes into it. Then she closed the account book still lying open and put that into another drawer.

A newspaper was lying on the table. "You can read this paper," she observed, "while I get the ring out of the safe, change my dress, and powder my nose."

He put his arms round her and again, for the last time, they kissed.

Slowly she progressed across the room and, for a moment or two, the man she had left behind her remained quite still, staring after her.

He took up the newspaper, glanced at the heading of a paragraph and then he began to move forward. It was on tiptoe that he crept, with long, stealthy, pantherlike steps, after her.

She pushed open her bedroom door and, as she walked through it, he stepped sideways toward the window, hugging the wall as he did so.

He heard the sounds made by her moving the glass bowl full of flowers from the top of the safe onto a table hard by.

Then came the slight click of the tiny round key being pushed into its minute keyhole; and, startlingly loud and distinct, was the dull clang of the door of the safe swinging back on its hinge.

A moment later clever, foolish, cruel, kind, honest, and unscrupulous Mme. Bonnechance, most successful marriage broker in Europe, was stooping over a tray which she had just drawn out of the safe, when two long hands closed round her throat with an ironlike grasp and began relentlessly choking her to death.

The day woman, Mimi Soleau, employed by Mme. Bonnechance, was young and robust and, having done her own apartment and sent her husband off to his work, she started her day with a couple of hours at the marriage broker's cleaning thoroughly the hall, office, and secretary's room.

On this warm May morning Mme. Soleau tripped gayly across the courtyard and ran up the stairs leading to the three apartments. There were three keys to the front door; one hung on its owner's key-ring, another was kept in a big lether purse by her half-brother, and the third was on a chain which hung from Mme. Soleau's petticoat band, together with the latchkeys of her three other daily clients.

She now singled out the right key and opened the door very quietly, lest she wake her employer.

And then there came over her a feeling of utter amazement, as she gazed with horror stricken, incredulous eyes, at the extraordinary sight before her.

Everything in the charming, opulent looking apartment which served as office and salon, too, was in wild confusion; and as the curtains had not been drawn the night before, the day woman could see everything with an almost blinding clearness.

Each of the eight drawers in the splendid inlaid writing table had been pulled out, and now lay on the floor, with the contents scattered round it. Even the painted boxes had been emptied and the dozens of letters and cuttings with which they had been filled were heaped up in confusion all over the table.

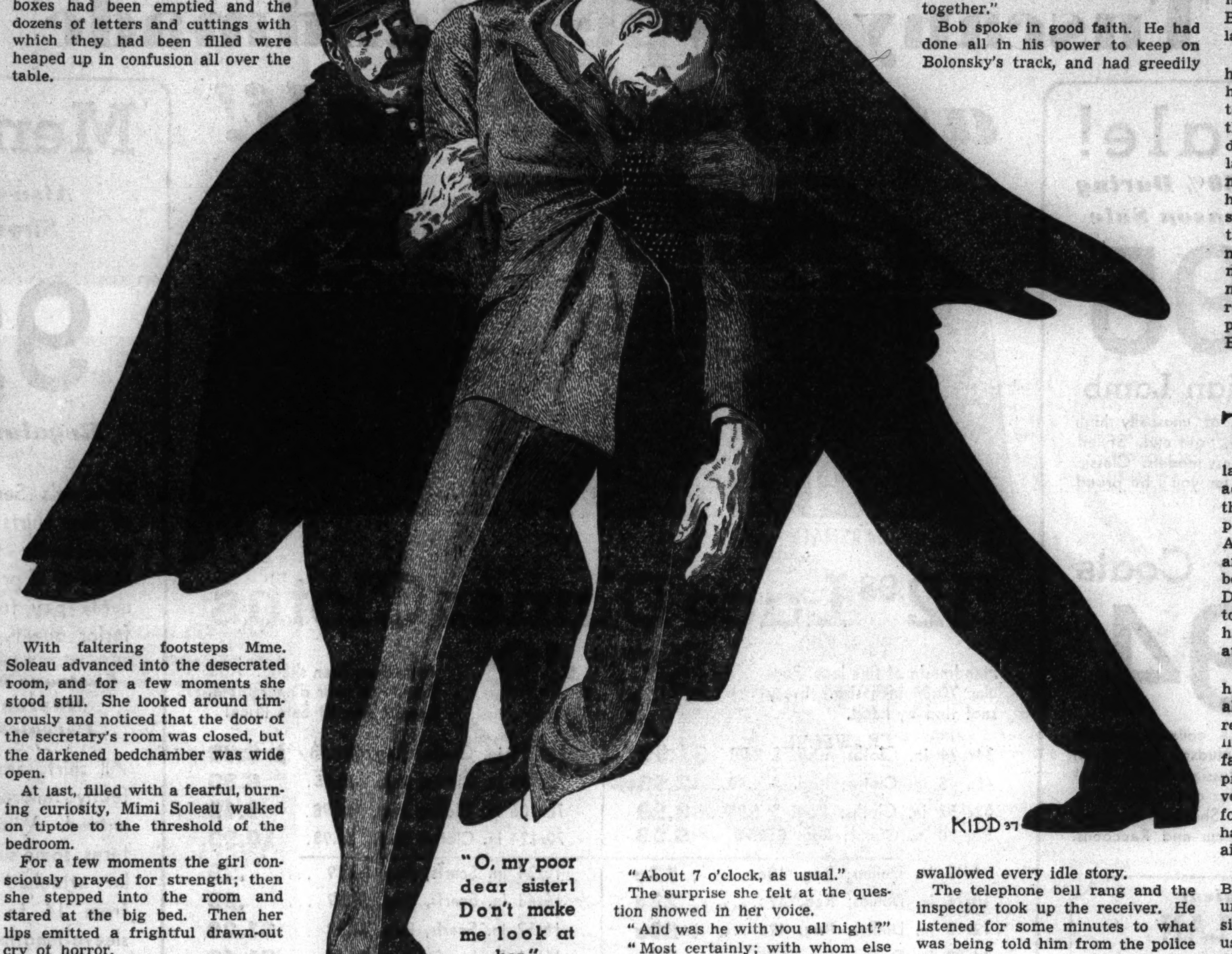

"O, my poor dear sister! Don't make me look at her."

With faltering footsteps Mme. Soleau advanced into the desecrated room, and for a few moments she stood still. She looked around timorously and noticed that the door of the secretary's room was closed, but the darkened bedchamber was wide open.

At last, filled with a fearful, burning curiosity, Mimi Soleau walked on tiptoe to the threshold of the bedroom.

For a few moments the girl consciously prayed for strength; then she stepped into the room and stared at the big bed. Then her lips emitted a frightful drawn-out cry of horror.

Rushing through the two rooms and little lobby, leaving the front door open behind her, she leaped down the stairs and banged on the door of the janitor's tiny apartment, screaming as she did so, "M. Poulain—M. Poulain—M. Poulain!"

Mme. Poulain was making their morning coffee and opening her door a few inches she was preparing words of sarcastic greeting for some lady lodger who had made a night of it and maybe lost her latchkey, when she saw who it was.

"What's the matter?" she exclaimed.

The answer came in quick gasps, "It's Mme. Bonnechance! Poor, poor lady! She has been killed—strangled—for her jewels!"

And then Mimi Soleau suddenly reeled, and spinning round fell heavily onto the stone pavement in a dead faint.

• • •

THE janitor's wife turned back into the narrow slip of a room where she and her husband and their little child spent all their waking hours. She took up a jug of cold water and, rushing out into the courtyard, poured it over the young woman's white face.

With a shuddering moan Mimi Soleau sat up on the hard pavement.

Achille Poulain, the janitor, who was in his shirt sleeves, stared at the two women. "Why all this fuss?" he asked crossly.

"Don't go upstairs! Mme. Bonnechance has been murdered for her jewels," said his wife in a low voice. "Mimi Soleau found the poor soul."

The janitor naturally had a pass key to all the apartments under his care, and now he said, hesitatingly, "Hadn't I better go and see if what Mme. Soleau says is true?"

Angrily Mme. Poulain turned on her husband, "Go quick into the office belonging to those foreigners who never come till 10. They have two telephones in there. Get through to the police. Say that the famous Mme. Bonnechance—they'll know all about her—was found murdered by her day woman—probably for the sake of her jewels, for they are all gone."

Barely a quarter of an hour later an inspector of police, accompanied by a surgeon and three of his shrewdest, most experienced men, was in the apartment and the surgeon was making a close examination of the murdered woman and ascertaining her horrible mode of death.

Both the inspector and the surgeon, after giving a certain amount of thought to the problem, decided that the ill-fated creature had been strangled in the next room and then carried to the bed.

While two of them had been examining the dead woman the other man had photographed the safe with a view to the finger prints of the individual who had been both murderer and thief. As the others turned away from the bed he exclaimed, "I have never seen clearer finger prints on anything I have photographed. If the half brother committed the crime he hasn't a chance of escape." And then he rushed off in a fast police car to the finger print department.

They then followed the procedure which, with regard to murder, is only followed in France. Instead of having the body of the strangled woman taken away from the apartment where it had been found, it was placed on the bed in exactly the position in which it had been discovered, with, however, one exception. This was that the lifeless head was propped up on high pillows, thus presenting an even more terrifying spectacle than before.

The police surgeon left the apartment, and the inspector began examining, with his assistants, every cranny of the dead woman's three rooms, and also the kitchen. They thought it a curious and sinister fact that the secretary's room had obviously not been entered by whoever had committed the crime. The murderer had contented himself with ransacking the office, and that looked as if he knew there was nothing of value next door.

The inspector picked up from the floor and began reading a long letter with an engraved coronet. For the first time since he had entered that place of gloom and death he smiled. "I know more than one expert blackmailer who would give a large sum for even this one letter! We shall have to be careful, my friends. In fact, we shall do well, Albert, to make a parcel of everything in the way of correspondence and receipts."

When Bob Mingot, the half brother, was brought in he looked the picture of guilt, for he was trembling violently, and his pale face was glistening with sweat. Also, at first, he was so agitated that he could scarcely speak.

"O, my poor dear sister. Don't make me look at her," he cried hysterically.

"That is exactly what we are going to make you do," said the inspector grimly. And holding him up by each arm they marched him into the bedroom, now filled with the bright morning light, and compelled the unhappy man to gaze at the convulsed, disfigured face of the murdered woman.

The effect on Bob was such that the more humane of the men present hastily poured out a small glass of the precious Napoleon brandy and invited him to drink it. But he shook his head, and that was the first thing that definitly confirmed the inspector in his view that this man was not guilty. He had never known a murderer to refuse a swig of brandy.

He took Bob, not unkindly, by the arm and pushed him down into one of the easy chairs in the office.

"Try and pull yourself together and tell us if there is any one you know who might have committed this awful crime."

Bob did not answer at once, and suddenly an attractive looking woman rushed into the room. She threw herself on her knees by the chair on which he was sitting hunched up. "My poor darling," she exclaimed, "do not look like that!"

Then she glanced up at the inspector, "Those cruel brutes would not allow me to come with him, though I am his wife!" she cried.

"At what time did your husband come home last night?" asked the inspector sternly.

"About 7 o'clock, as usual."

The surprise she felt at the question showed in her voice.

"And was he with you all night?"

"Most certainly; with whom else would he have been?"

And then Bob muttered, "I believe the prince killed my poor Lisette. O, why was she such a fool about him?" Those were the words that his pallid lips emitted, and they were addressed rather to his wife than to the men who now stood round him.

"The prince? What prince?" questioned the inspector.

"He called himself Prince Bolonsky," said Bob listlessly.

"Bolonsky?"

• • •

BOB'S inquisitor went across to the telephone which still stood on the table and rang up the prefecture of police. Then he gave the quick order: "Concentrate on the finger marks of foreigners who have been arrested in Paris in the last two years and look up the name Bolonsky. If you have finger prints of any real or so-called princes examine them first. Remember! Look out for the finger prints of princes—true or bogus."

In his mind the half brother of the strangled woman was already exonerated.

"Can you give me a list of the missing jewels?" was his next question, but Bob shook his head despairingly.

"She told me everything—with that exception. I only know that she must have had a great number of jewels, for she was always adding to her treasures."

The janitor's wife appeared at the door, pale but composed. "Would the gentlemen each like a cup of coffee?" she inquired. "If so, I will hurry and make some."

"Why, yes; that's a good idea," and, as she was turning away, the inspector asked, "Did any one come in or go out late last night?"

She waited a moment. "A man came through the courtyard from the back part of the house, but it was not so very late."

"Did you see him?"

"No, sir, for we were already in bed. But I know the footsteps of every one of our tenants. Those that actually live in the house, I mean. This man was not one of them. My husband pulled the cord for the front door to swing open and let whoever it was into the street."

"What time would that have been?"

"Some time after 11, for we never go to bed till 11 o'clock, and it was before 12, for we were not asleep." She added, "Now I come to think of it, those footsteps might have been those of that poor woman's gentleman friend. He was a tall, heavy man."

"What is his name?"

"Prince something or other. He is a Russian emigre," she said carelessly, and then went off to make some good strong coffee, "for it is always well," she said to herself, "to be in with the police."

Meanwhile the inspector had begun examining Bob closely concerning Bolonsky, and after he had heard all the man had to say, he observed, "It looks to me as if that American client of your sister wanted time for more choice. Probably she refused this prince, and he, not knowing where to turn for money, murdered your poor sister." He waited a moment, then inquired, "Did this man know the American girl's guardian?"

"As to that I am ignorant. But he undoubtedly knew the young man of the party. One of my friends in the hotel told me that. They used to go out to a sports club together."

Bob spoke in good faith. He had done all in his power to keep on Bolonsky's track, and had greedily swallowed every idle story.

The telephone bell rang and the inspector took up the receiver. He listened for some minutes to what was being told him from the police headquarters.

"Quick work," he observed at last. "That brute's finger prints have already been found!"

He went up to where Bob was still sitting, "And it looks as if you were right, for the man in question, when last arrested some years ago, called himself a prince, though not, I need hardly say, Prince Bolonsky. He is a Georgian by birth, and was the leader of a blackmailing gang. There seemed no reason why we should spend good money in keeping him in one of our prisons, so he was repatriated. Last time we heard of him he was in Vienna, up to the same game."

"I wonder he dared to come back," muttered Bob.

"The automobile is the criminal's best friend, and any one of them who has enough money to buy, or even to hire, a car can get back into any country, however well guarded the frontier may be, by some side road or little lane."

And then all at once he exclaimed, "Bolonsky? My God! I remember now where I heard that name. He is the man it had been arranged we should arrest this morning as soon as he had left the Imperator, where he has been sleeping for the last two or three weeks. Some one laid an information against him, and he was to have been put in a state of preventive arrest, while inquiries were being made."

"I don't suppose he slept at the Imperator last night," said his assistant dryly.

"We shall soon find that out, and if by good luck he should still be there, we shan't have far to go. But I'll phone first."

When the telephone was answered the inspector said quietly, "You have among your guests Prince Bolonsky; did he sleep in the hotel last night?"

Then came the answer, and he hung up the receiver. "As I might have known without troubling to telephone, the villain who strangled that unfortunate Mme. Bonnechance did not go back to the Imperator last night. He is half way to Germany or Spain by now—or, if he had enough actual money in his possession, he may have taken an air taxi and be—well, anywhere this morning!" He waited a few moments, and then observed, "The next thing we must do is to step round to the Imperator and make a perquisition in the so-called Prince Bolonsky's room."

• • •

THAT same morning the floor maid came into Bridget Malone's bedroom half an hour later than usual. She quickly went across to the windows and drew back the heavy curtains. A flood of light poured into the large room, and the American girl awoke with a start and a smile on her face. She had been late the night before, for Col. Desmond had taken the whole party to a circus at Saint Cloud, and they had not returned till after supper, at [illegible] o'clock in the morning.

Why did she feel so specially happy and carefree today? Then all at once she remembered the reason, and she felt ashamed. Her light-heartedness was owing to the fact that the two girls whose proximity had filled her from the very first with a feeling of discomfort, and sometimes of actual unhappiness, were leaving Paris by air today for England.

As the maid came toward the bed Bridget was struck by something unusual and excited in her expression. She also looked unlike her usual, cheerful, composed self, and did not even say good morning.

Instead, she began with "O mademoiselle——"

"Yes," the still sleepy girl smiled, and then she asked: "Is anything the matter?"

"Why, yes, mademoiselle, something extraordinary has happened. But perhaps I ought not to tell mademoiselle."

Rather to her disappointment, Bridget made no effort to force her confidence.

"The police are upstairs in the hotel! They are making a perquisition in one of the guests's bedrooms and no one is allowed in or out!"

"A perquisition?" echoed Bridget in her good French. She did not know what the word meant.

The maid went on excitedly, "But fortunately for himself the sympathetic and generous gentleman who occupies that room no doubt had heard what was going to happen and so he did not come back last night."

There was a curious look on the woman's face. She was wondering whether she dared mention Prince Bolonsky to this girl whom she believed to be the secret lover of "the sympathetic and generous gentleman," whose apartment was now being searched by a squad of men belonging to the criminal investigation department of the prefecture of police.

Not the smallest suspicion of the truth came into Bridget's mind, and the maid wisely refrained from telling even a fraction of what she might have told. Already it was being whispered about in the hotel that the perquisition was being made in connection with the murder of Mme. Bonnechance. "In doubt refrain" is one of the many wise proverbs more often quoted by the French than by any other nation. So "I will now fetch mademoiselle's breakfast," said the maid, and she slipped out into the corridor and came back with the tray.

There came a shadow over the bright young face, for the girl had half expected that the prince would have written a note concerning the coming day's arrangements. Yesterday morning there had been a letter from him, urging Bridget to meet him alone close to the hotel, as a matter of fact, in the church of Saint Roch. She had written back a short note saying she was sorry she could not do as he asked, but that she looked forward to their drive in the Bois and their dinner and play. Bridget wondered, now, and with dismay, whether the prince had been offended, for a curious thing had happened in the afternoon about half past 5.

Just when she was expecting Mrs. Thompson to call for her had come a note explaining that Mr. Thompson was not well enough for his wife to leave him and that she had made all arrangements as to their canceled evening drive and play, et cetera. Bridget had known very well what that "et cetera" had meant.

The telephone now rang by her bed, and eagerly she took up the receiver. It was a woman who spoke, and in a voice which at first she hardly recognized, so faint and strange was the tone in which was asked the question, "Are you alone?" And then: "I am very, very sorry, Bridget, but I can't come this morning."

The girl called back, "Mercy! Is Mr. Thompson worse?"

"He is not worse, exactly, but I simply can't leave him."

"Of course you mustn't think of it! And don't come tomorrow, either, if he isn't quite well."

"Thank you, my dear."

There followed a long pause, then came the words, "You're going out tonight, I believe, so my coming then would be no good."

Bridget was dining out with Kevin O'Donnell for the first time; he had asked her the evening before.

(To be continued.)

AS ABOVE • SO BELOW

★ ★ ★ ★ ★ ★ ★ ★ ★ ★ ★ ★ ★ ★ ★ ★

Look for your birthday or the group in which it appears throughout the following notes—it may be mentioned more than once. Mark it with a pencil wherever you see it and then heed the counsel given.

By WYNN

This Week's Opportunities for All of Us

For BUYING: Monday and Saturday.

For SELLING: Monday, Friday, and Saturday.

For ROMANCE: Thursday and Saturday.

For FINANCE: Today, Wednesday, Thursday, and Friday.

For TRAVEL: Today, Monday, Tuesday, Wednesday, Friday, and Saturday.

For OCCUPATION: Tuesday, Wednesday, Thursday, and Saturday.

For LEGAL MATTERS: Tuesday, Wednesday, Thursday, and Friday.

For HEALTH: Today, Wednesday, and Thursday.

FAVORED GROUPS

This week's vibrations favor expansion, creative effort, and the consideration of new plans by those born on and between these dates:

JANUARY 1-15.
FEBRUARY 23-29.
MARCH 1-9 and 20-30.
APRIL 30.
MAY 1-16.
JUNE 25-30.
JULY 1-13 and 21-31.
AUGUST 1.
SEPTEMBER 2-21.
OCTOBER 27-31.
NOVEMBER 1-10 and 21-30.
DECEMBER 1-4 and 31.

DAY BY DAY

TODAY, TOMORROW, and TUESDAY: Days to give your methods of managing personally earned and disbursed finances the benefit of careful and critical investigation.

MONDAY, AUG. 9: Strive to avoid worry and disorder. Evening is doubtful for social plans. Best for those born Sept. 13-27, Jan. 10-24, and May 11-25.

TUESDAY, AUG. 10: Generally favorable till evening, when egotistic tendencies need control. Best for those born Sept. 27-Oct. 9, Jan. 24-Feb. 5, and May 25-June 7.

WEDNESDAY and THURSDAY: Exercise your mental machinery. Stimulated for study and intellectual interests concerning matters of a material nature.

WEDNESDAY, AUG. 11: Push interests of the enduring variety. Go after what you deserve. Best for those born Oct. 9-22, Feb. 5-18, and June 7-20.

THURSDAY, AUG. 12: Make changes slowly. Watch new items. Social improvement possible. Best for those born Oct. 22-Nov. 4, Feb. 18-March 2, and June 20-July 2.

FRIDAY, SATURDAY, and next SUNDAY: Matters pertaining to home, estate, savings, family relations, and business competition are in the spotlight. Be wide awake.

FRIDAY, AUG. 13: Superiors and inferiors may not understand your motives—go slow. Best for those born Nov. 4-15, March 2-14, and July 2-15.

SATURDAY, AUG. 14: Detour haste—the steady pull counts for most today. Old interests favored. Best for those born Nov. 15-27, March 14-26, and July 15-28.

SUNDAY, AUG. 15: Evening hours warn against tricky emotions and unreliable judgment. Best for those born Nov. 27-Dec. 9, March 26-April 7, and July 28-Aug. 10.

Notable persons born in the foregoing periods are Jesse Crawford, James Dunn, Queen Marie of Rumania, H. G. Wells, Booth Tarkington, and Polly Moran.

An Open Letter to Bing Crosby

BING CROSBY

Dear Bing: Probably up to now you have been able to put together the factors of your life in logical cause-and-effect sequence. This is to advise you, however, that for the coming four years there will be very little that will make sense, especially in occupation. Hold your best assets free and clear. Take no gambling risks. Also protect your voice in 1940 and 1941.

With best wishes, WYNN.

A New Series by Wynn

Wynn has compiled, especially for readers of THE TRIBUNE, detailed analyses of the future to Dec. 31, 1937, giving counsel for all activities of life. Price: At the Tribune Public Service Offices (1 South Dearborn or Tribune Tower), 2 cents; by mail, 5 cents in stamps or coin. To order by mail, use this blank:

WYNN, CHICAGO TRIBUNE

Name.................................. Birth Date...............

Street Address...

City .... State..........

(Inclose 5 cents in stamps or coin for each Horoscope ordered by mail)

NOTE: Wynn cannot undertake to answer personal inquiries

Annual August Sale

Women's Famous Shoes

Sensational Savings!

20% Off

Our Regular Everyday Prices

Entire stock of Barbara Stone, American Girl, Netcher's Formative and all other brands except Red Cross. Every pair at 20% less than regular prices. Suedes, fabrics, patents and kid leathers included. Sizes 5 to 10 in groups.

Select Yours Early—Save!

Many New Fall Arrivals Included

FOURTH FLOOR—STATE.

The DOOR to THRIFT—Netcher's

BOSTON STORE

STATE and MADISON—The BUSIEST CORNER in the World.

August Sales!

Men's Famous Shoes

Florsheims and Others

August Sale Feature!

$3.95

Made to Sell for $6 to $12

225 pair Florsheim shoes! An assortment of black and brown calf models for fall and winter, as well as a number of summer sports styles. Florsheims in discontinued styles and not in all sizes, but all sizes in the group.

No Phone or Mail Orders

MAIN FLOOR—DEARBORN.

6,750 Fine Tuscany Type Handmade Lace Cloths

at almost half!

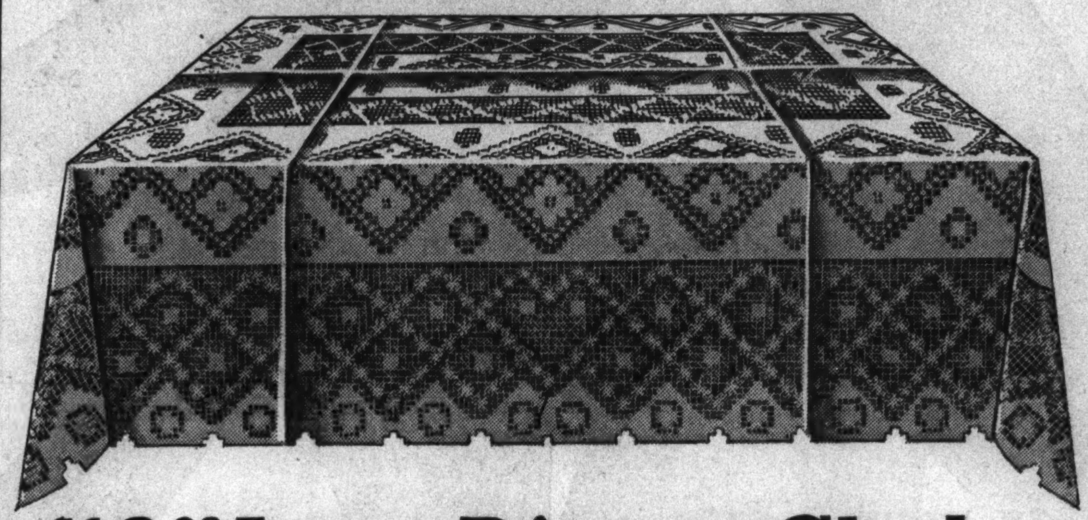

$12.98 Lace Dinner Cloths

$7.49

Handmade of fine lace. Popular 70x88 inch size. Every knot tied by hand.

Attractive linen shade. Add beauty to your dinner table. Special August Sale Price!

34x 34 in. Cloths; Reg. $ 2.98	$1.99	61x 79 in. Cloths; Reg. $10.98	$ 6.99
45x 45 in. Cloths; Reg. $ 4.48	2.99	70x 70 in. Cloths; Reg. 10.98	6.99
52x 52 in. Cloths; Reg. $ 6.98	3.99	70x106 in. Cloths; Reg. 14.98	9.49
52x 70 in. Cloths; Reg. $ 8.98	5.99	70x124 in. Cloths; Reg. 16.98	10.99
6x12 in. Doilies; Reg. 19c	12c	16x34 In. Scarfs, Reg. $1.29	.79
10x14 in. Doilies; Reg. 39c	22c	16x43 In. Scarfs, Reg. $1.59	.99
12x18 in. Doilies; Reg. 49c	29c	16x52 In. Scarfs, Reg. $1.98	$1.29
14x20 in. Doilies; Reg. 59c	39c	16x61 In. Scarfs, Reg. $2.48	$1.49
17x27 in. Doilies; Reg. 98c	69c	16x70 In. Scarfs, Reg. $2.98	$1.69

SECOND FLOOR—CENTER.

August Fur Sale!

Save 25% to 50% During This Pre-Season Sale

$295

Silky Persian Lamb

Persian Lamb coats of unusually high luster and a fine silky, tight curl. Styled in swagger and princess models. Classic Persian Lamb is the fur you'll be proud to wear!

New Fur Coats

$194

Boxy swaggers, small collars, sophisticated treatments. Hudson Seal (dyed muskrat), Natural Russian Fitch, Black Caracul with Silver Fox collar, Black Persian Type Caracul, Sheared Leopard Cat, Eel Grey Caracu and Raccoons.

Persian Lamb as Illustrated $295

Buy on Our Convenient

10-PAYMENT PLAN

A nominal deposit will hold the coat you buy in our fur storage vaults until November 1st. Payments start when you take your coat out of storage. If you wish to buy your coat on your charge account it will be placed on November statement, payable December 1st.

FIFTH FLOOR—STATE.

Men's Nofade Shirts

Also Other Famous Brands . . . Makers' Short Lines and Discontinued Styles

92c and **$1.27** 3 for $3.75

Regularly $1.39 *Regularly $1.65*

Netcher's Semi-Annual Sale of fine shirts gives you an opportunity to buy better shirts at a price you'd ordinarily pay for shirts of inferior quality.

Lustrous Broadcloths, Madras and Fine Percales Included

All shirts are full cut, perfectly tailored, colors guaranteed. Whites, fancy patterns, some solid colors. Collar attached style. Sizes from 14 to 17. Assorted sleeve lengths.

MAIN FLOOR—DEARBORN.

"Le Gant" Sample Sale

Combinations—Regular Lines Sell from $7.50 to $18

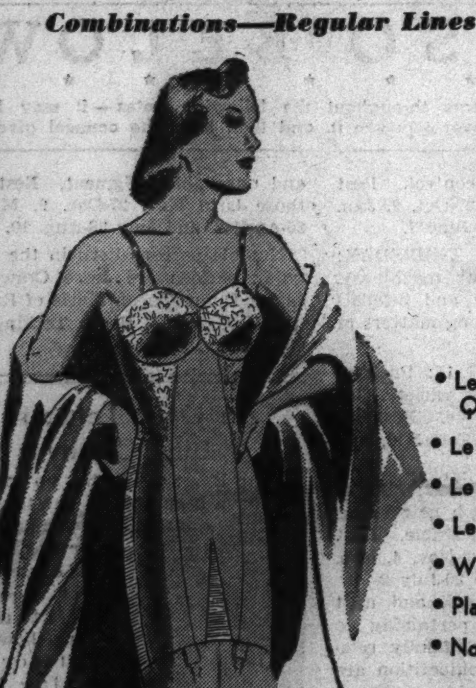

$4.99

Other High Grade Makes Included

- Le Gant Garments noted for Superior Quality.
- Le Gant noted for Superior Fit.
- Le Gant noted for Superior Styling.
- Le Gant famous for Superior Comfort.
- We can not guarantee Quantities to last!
- Plan to purchase several.
- No Phone or Mail Orders.

THIRD FLOOR—DEARBORN.

Special Purchase!

5,000 Yards 54 in. All Wool

BLACK Coatings

$4 to $6 Values in 3 Groups

$2.98 YD. $3.48 YD. $3.98 YD.

A great variety of new weaves in Suedes, Boucle weave, Nub weave, Martin Hair weaves, and others. Mill sponged and shrunk. Buy now and save!

SECOND FLOOR—STATE.

Lace Panels

Quaker Lace and Patchoque

$1.94 Ea.

Only 584 of this year's choicest styles including spider-weaves, fine nets, shadow effects and combination weaves. Sizes 43 to 50 inches wide by 2¼ yards long. Several designs.

NINTH FLOOR—STATE.

Carter's Jiffon Infant Shirts

49c

Fine cotton shirts for the new arrival. Soft, warm, non-irritating.

Carter's 10% Wool Shirts	59c
Carter's Jiffon Cotton Bands	37c
Carter's 10% Wool Bands	45c
Flannelette Gowns and Kimonos — Full cut. White with pink or blue trim.	28c
Flannelette Diapers — 27x27 in. size. Good quality. Dozen	$1.19
Infants' Hose — All cotton, wool-rayon-cotton mixed. Pair	22c
Infants' Silk Coats — Prettily smocked. White, pink, blue.	$1.95
Receiving Blankets, Special	25c
Crib Blankets, Sateen bound.	$1.19

THIRD FLOOR—STATE.

Save up to $30 on Fine

9x12 Sheen Type Rugs

Only 10% Down

Balance Monthly; Small Carrying Charge.

$69.00

If you want a really remarkable rug value get one of these American Orientals or Worsted Wiltons. These rugs are outstanding in quality, beauty, and wearability.

9x12 Ft. American Orientals

$37.50 10% Down *Balance Monthly; Small Carrying Charge.*

Chinese, Persian, modern, hooked and texture designs. Axminster weaves, choice of colors.

NINTH FLOOR—DEARBORN.

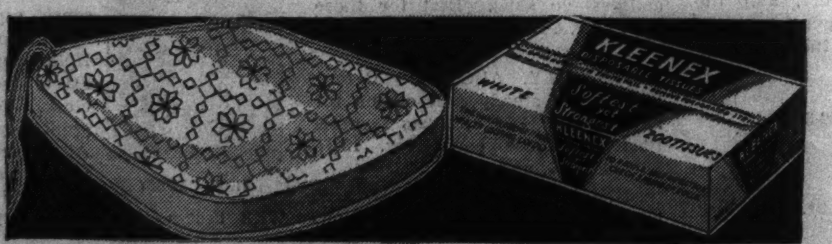

WASHABLE CHAIR PADS

For kitchen or porch chairs. Assorted colors. **22c** Washable and reversible. Box styles. Reg. 39c.

KLEENEX FACIAL TISSUES

Box of 200 soft, sanitary facial tissues. 8 boxes **98c**

Box of 500. Handy, economy size. Special. 3 boxes **83c**

NOTIONS—MAIN FLOOR—CENTER.

Dinnerware at Less Than Half Price

Odds and ends of American porcelain dinnerware in a large assortment of decorations and shapes. Some factory substandards included in the lot.

3c Ea. Bread and butter plates and odd saucers for cups.

7c Ea. Cups, salad plates, pie plates; oatmeal bowls. Get several!

9c Ea. Breakfast, dinner and soup plates; pickle dishes, platters, bowls!

14c Ea. Oval vegetable dishes, round salad bowls and cream pitchers.

19c Ea. Gravy boats, sugar bowls and medium size platters. Come early!

29c Ea. Covered casseroles, large platters. Stock up at this price!

EIGHTH FLOOR—STATE.

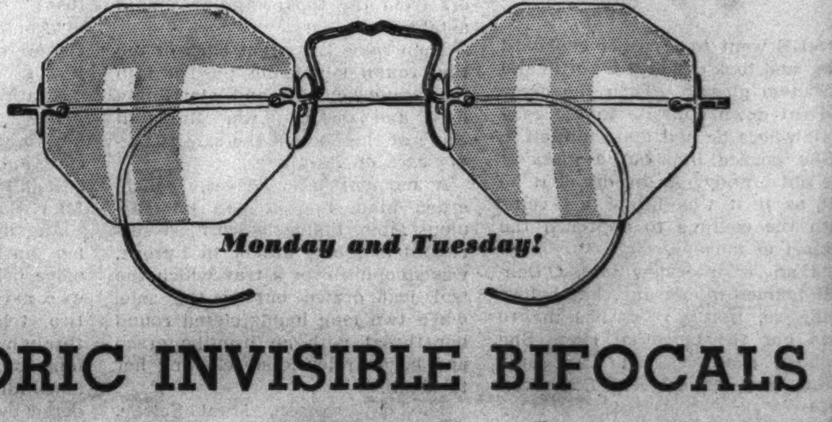

Monday and Tuesday!

TORIC INVISIBLE BIFOCALS

Our $10 Value. Combining distance and reading in one seamless lens.

$5.45

Flattering styles. Round, leaf or oval in Frances frames. Rimless octagon included.

Ultex Bifocals

Far and near vision. Wide portion scale gives better reading vision. Full vision white gold filled mountings... $9.95

Sight Tests

without charge by a large staff of state registered optometrists under the direction of Dr. E. B. Diamondstone, O. D.

Sure-Fit Glasses

Single vision lenses in Sure-Fit Zylo Comfort frames. August Sale special, complete.............. $2.95

SEVENTH FLOOR—STATE.

Shop with THRIFT CERTIFICATES—For only $5 Down We Loan You $25 (bal. in 90 days)

Chicago Sunday Tribune

THE WORLD'S GREATEST NEWSPAPER

AUGUST 8, 1937

Above: One of the most constant race-goers at Arlington Park during the season which closed a week ago was Miss Cassie Lehmann, daughter of Mr. and Mrs. Otto W. Lehmann. Miss Lehmann's smile as she watched from the Post and Paddock club indicates that she had good luck picking winning horses.

Left: A pretty subdebutante who often plays tennis at the Indian Hill club is Miss Lucy Keeler. She is the daughter of Mr. and Mrs. Edwin R. Keeler of Winnetka.

(TRIBUNE PHOTOS)

Right: Miss Jarvis Scheefer is the schoolgirl daughter of Mr. and Mrs. Frank J. Scheefer. She will spend most of the summer with her parents in Hinsdale.

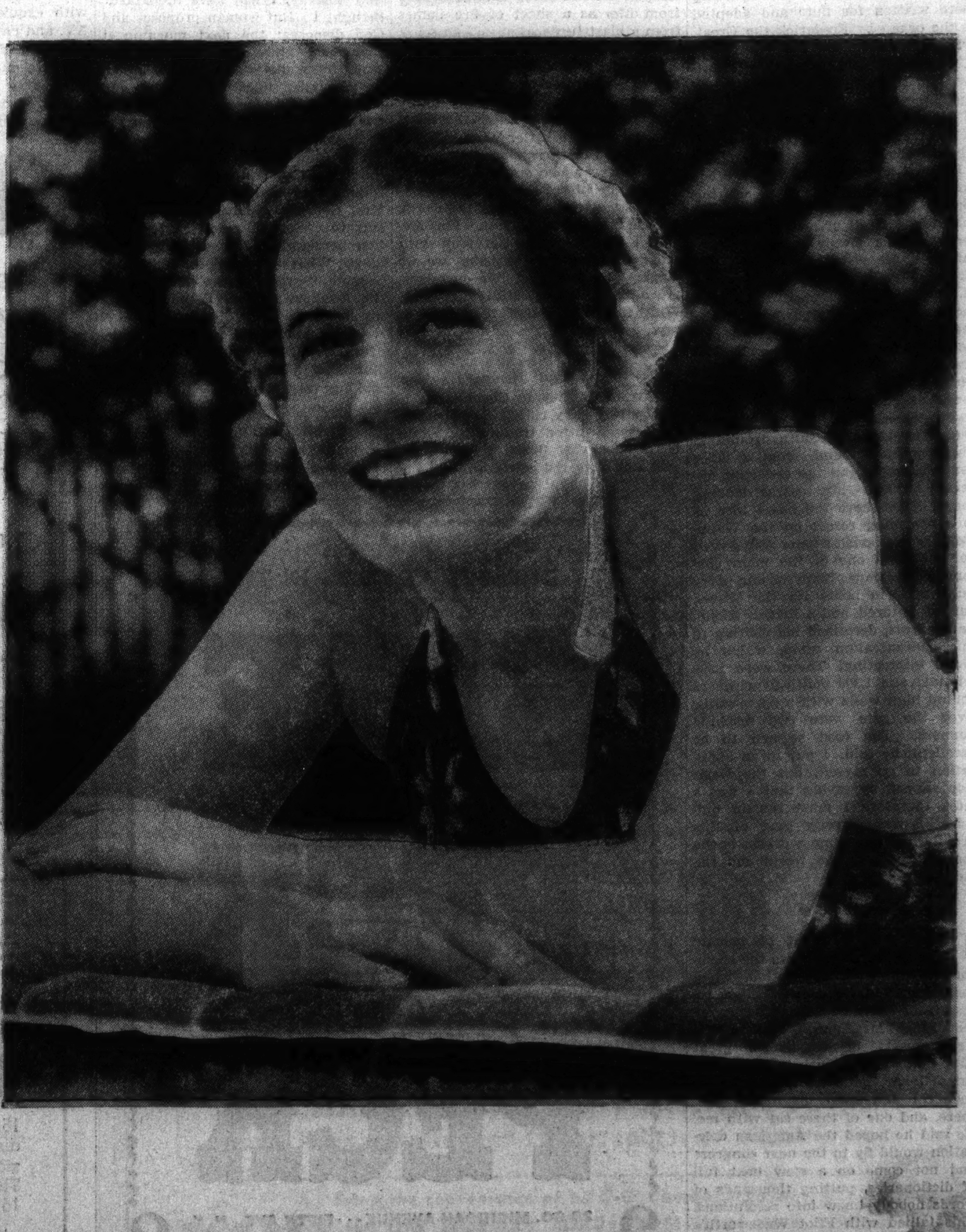

Below: Miss Lydia Elliott and her parents, the William S. Elliotts, divide the summertime between their Winnetka home and their camp in Wisconsin. When here Miss Elliott is often seen at the Indian Hill club pool.

Writer Leaves Germany with Many Regrets

By Cousin Eve.

IT was rather tricky to leave Berlin with the legal number of travel-marks. There are the old fashioned kind, four for a dollar which one buys outside of Germany. Others which one may buy freely are two and one-half for a dollar. Not so good. I had a last minute folly, one more party in the court of the Adlon, among its borders of bleeding-hearts, banks of blue hydrangeas and canny bronze elephants. And this cramped my supply of marks, so that if George Carr had not arrived with his sub-deb Martha, one might have gone hungry.

Also, our host, who had come by plane, found some funny little things in his pocket which he thought were marks, and staked me so that we came out even.

For tea I had Baron and Baroness Alfred Nostitz von Hindenburg, the beautiful Helena, well known in America. She had given me a party in the garden of her Zehlendorf Villa, a tea with music and agreeable people I had known before. There I saw for the first time the two divine busts Rodin had made of her, and realized more than ever the noble quality of her Nordic beauty. My other guests were Count and Countess Beissel von Nymnich, to whom I had a letter from Capt. and Mrs. E. A. Wollesn of Great Lakes naval station, friends of theirs when in China. Count Beissel is a high officer in the air ministry and wears an intriguing uniform of dark blue gray with silver—color of thunder clouds. Countess Beissel is a fascinating, modern type, like a lovely boy, a pale tailored blonde with dark eyes, beautifully dressed in white tailleur. Looking up the Beissels in the telephone book, I found the name in big black type—Count Dankmar von Beissel—and called the number, asking for Grafin Beissel. "There is no Countess Beissel," said a masculine voice with a certain allure. "I am sorry," said I. "So am I," said the voice in excellent English. And so it proved to be, romantically enough, one of the dashing bachelors of Berlin who spends many a holiday in the U. S. A., a cousin of my Beissels.

• • •

LAST minute ecstasies were a dinner for four at Horchers, where is found the best cooking in Berlin, mostly on the table before your astonished eyes. Mrs. Silas Strawn motivated us there. The room was small, perhaps a dozen tables and glass panels separated us into alcoves, among other Americans also impaneled. We ordered marceled consommé. No, it hadn't curly noodles or any thing, but the filet of beef for it was pressed on the table, mingled with a Madeira and other matters, and after eating one felt one could push over the Reichstag. A marvellous roasted chicken had sauce of paté de foie gras, with sauté egg plant; and the sweet was huge raspberries with thick cream. Rye bread with fresh butter, I liked best of all.

More soulful was a huge giro by autobus to Potsdam, through the Thiergarten, along the Avus or New Auto road, to the town of Frederick the Great. Here all the foreign visitors were marshalled into the Lutheran Church to gorgeously martial music from the rare old organ. After a tri-partite speech by the burgomaster in German, French, and English, the organist played a stirring piece written for flute and adopted to the organ by Frederick the Great.

Sans Souci, his summer palace, was a mockery with the huge crowd swirling through, so I ran out to see again the eleven slate covered graves of his greyhounds. There at the left of the terrace they lie, Thisbe, Dona, Glynde, some erased by time.

It was a couple of miles afoot through the park to New Palace, the former kaiser's summer abode, and this was a stroll of beauty—magnificent trees, a sleepy stream, mossy satyrs, a far vista of haycocks, the distant pink rococo palace: Germany at her blandest. Except for queer, far away booming of drums—drums beaten stridently, harshly, with passion—the same devil's tattoo of drum beats I had heard in Charlottenburg when Chancellor Hitler moved from the opera house with his field-gray goose steppers. But these were rough, loud dissonances, uncouth, troubling. They came, I found, from a labor vand, assembled on the ci-devant imperial terrace—big, coarse looking chaps. From here the buses tore us to a charming resort on the Wannsee, where a lavish supper was served not far from one of the main concentration camps. Some of our party came back in boats via the Wavel, but we motored, and a British friend, Baliol Scott, described his visiting to this concentration camp, which he found interesting. There were 1,000 criminal and 1,300 political prisoners behind high walls with a porte-cullis. Over the gate were two machine gunners. The food seemed to be excellent, he said. I put in an application to go myself, but the Nazis side slipped by saying that I was a lady, therefore I must remain outside. I was secretly glad of this prohibition, for to me a prison is the saddest sight in the world and the most depressing.

• • •

THERE was a might of private dinners for delegates to the chamber of commerce convention, when the German government took a recess from enormous, magnificent entertaining. Mrs. Jacob Baur and I were guests of Germany's great alloy industrialist, with twenty other out of town visitors. Several British chemical and soap magnates were there, and one of these sat with me. He said he hoped the American delegation would fly to the next congress and not come on a slow boat full of dictionaries, putting thousands of words nobody knew into resolutions. This tallied with Eliot Wadsworth's saying that in Europe Christopher Columbus was the most unpopular character, "because he discovered America."

We found the company being received and introduced behind closed doors. The hosts, Herr and Frau Lehnkerting, were young and handsome: she blonde and svelte in slinky black; he tall and dark. There were Japanese [in enchanting obis and kimonos], Swedes, Dutch, Germans, British. The salon doors opened periodically, when huge bouquets of roses, evidently tributes from dinner guests, were brought in. We had also been warned on leaving to cross the palm of the butler at the front door and the parlor maid in the coatroom. This baksheesh trickles through the house and is divided with the cook and her satellites. This holds good in every country in Europe.

After dinner, a highly chic and distinguished couple, Hon. Francis and Mrs. Tennant looked me up in the library. We had coffee together. He is a nephew of Margot, that famous "Lady Ox and As" short for Oxford and Asquith, and is the head of a British society to promulgate friendship with Germany. Speaking of Chancellor Hitler, Mr. Tennant had several interesting themes: of the Fuehrer's passionate study of history in which he expects to find the answer to the riddle of European politics, and of his enormous white-hot temper, which he had once seen flare from him as a sheet of fire flames from a blast furnace.

Mr. Tennant also holds to the opinion, shared, in fact, by many Germans, that Hitler is a male Joan of Arc, who is leading Germany to its appointed destiny—witness the small iron bed, plain little white washed room in Berchtesgaden, the vegetarian diet washed down with water. The simple life of the reich's chief.

I was truly impressed by the words of the Hon. Mr. Tennant. For myself, I left beautiful Germany with other impressions—Germans are no longer fat. And they, like ourselves, are a trifle sad. Wistful blue eyes! Whither are we going? they seem to say.

• • •

ON to peaceful Denmark! The train journey to Copenhagen is cut by two ferry rides. Otherwise it is through utter tranquility. Rain beats upon vast fields of wheat and rye, and huge red cattle browsing in meadows richly green. Denmark keeps Germany in butter. The rain passed and in a soothing haziness of sky, and charming paysage spotted with bright farmsteads, we ran into Copenhagen, an island city of nine hundred thousand souls. On the way hundreds of supper tables were laid in flower gardens, and the whole world looks spic and span. The Hotel d'Angleterre received us like unpopular step-children. We had not written in time. The entire place was seething with travelers—many of whom were sitting at the sidewalk tables which is the chic place to sit in Copenhagen. To sit here is to see handsome Danes drive up in smart cars and order coffee. As I was signing a paper telling about my ancestry and age, there was a familiar voice, and at my elbow was Mrs. P. A. Valentine of Chicago doing likewise. Also Mrs. Vernon Booth, her sister. They had that minute arrived from Sweden. Mrs. Valentine at once said that she wished she had my CHICAGO TRIBUNE post so that she could write about Sweden. And I don't know now whether she meant to pan Sweden or praise it. For we had to leave the Angleterre next day and lost our friends temporarily. My room had a balcony looking over the square with its charming trees on centre, the noble opera house at the right, and many enchanting multicolored dormer roofs all about. "On that balcony, I will have breakfast," thought I. But woman proposes and God disposes: the next morning it was forty fahrenheit, with a chill wind from the Baltic, and I breakfasted under piles of feathers and puffs, wishing heartily for a few electric pads. The question then was "to be or not to be." Were we to be cast out of Copenhagen for lack of hotel rooms or what? Just then the phone tinkled. It was a Chicago friend, Mrs. George Rasmussen inviting us out to "Solyst," her château at Clampenborg, to stay as long as we liked. What a change of perspective! One minute roofless, the next, to have the loveliest roof in Denmark over my head.

At the moment of departure, I met Mrs. Dave Thompson and Mrs. Clive Runnells, heading for Sweden and looking very fit.

• • •

SO we rolled out to historic "Solyst" on the sea, and began a fairy-like adventure worthy of the pen of Hans Christian Andersen. Denmark itself is an adventure; a democracy headed by Stauning, a rough and ready Socialist, enormously tall and bearded like a Hittite. There is no poverty in Denmark. Nobody worries about old age or disability, for both are taken care of by a small tax. It is a land of short summers, long snowless winters; mostly agricultural. The country now is divinely beautiful, draped as it is with roses tumbling over every wall, roses red, pink, yellow. And dotted with prosperous farmsteads, fantastically turreted castles.

The car followed the Baltic shore to "Solyst," a radiant jewel box of a palace with a romantic history of 300 years. Two royal favorites have lived here, one a noted actress, and it is called the show place of Denmark. We drove into a sanded forecourt. On the left were two charming guest houses or lodges with rows of clipped myrtle trees. On the right, the gray two storied château with quaint black rippling roof, and "Solyst" written over the door. On the threshold was our hostess, Mrs. Rasmussen, one of Chicago's prettiest women. From that moment, a rosary of perfect days. "Solyst" is a museum. On its walls are splendid collections of English and Spanish masters, Goya, Lawrence, Romney, Reynolds. Its salons are complete with exquisite furnishings of Louis XV. and choice relics and bibelots of many lands. One beautiful room leads to another, or to vistas of the marvelous park which frames the house, beyond which lies the sea, the dreamy Baltic of opalescent sheen. Facing the sea is a terrace, and a velvet green tapis vert, bordered in a great semi-circle by magnificent trees, trees which sweep the ground full skirted with glossy leaves. Each tree has its definite regal personality, its secret knowledge of the long ago. At the foot of the lawn, in the old French mode, the trees break into two pictures, each framed by two groups of trees, through which pass a panorama of stately ships, of fleeting white sails, of scurrying birds.

• • •

MRS. RASMUSSEN gave several large dinners while we were there. One for the new American minister, Alvin M. Owsley, fresh from Ireland, and before that in Rumania. For this she opened the ballroom and seated 24 guests, mostly high flying Danes; men from the foreign office, and varying professions, with their handsome wives.

The wittiest editor in Denmark, Bast, was invited for my benefit, and on the other side was a king's chamberlain and former ambassador to Germany. The editor, who also writes, regaled me with the details of the Windsor-Simpson wedding reception, which he attended. For coffee we assembled in the loggia. Here in a white ameublement, cushioned in pale blue, a huge green malachite urn held exotics and palms, an imperial urn of old Russia. Then the guests flowed over the lawns and the scene was more than ever Watteau as we strolled through long alleys of lindens, high as Gothic cathedrals, watching the play of northern lights and the gleams that are Sweden across the strait.

"Solyst" itself is not haunted, but its deep woods and gardens are supposed to be. So one shivers delightfully at even a shadow of a glimpse of one of these sighing lovers of the past. A Count Schimmelman lived here with his wife whose vivid 18th century portrait hangs in the green boudoir. Outside the gate is a tall monument to Countess Schimmelman put up by her adoring widower. This head is carved with tears bursting from his eyes, crocodile tears, for very soon after the monument was erected he remarried. The dashing wife of one of the court chamberlains, Fru Skevenius was dining here the other night, and discovered the portrait of her great-great-grandaddy in the library. On our right, across a narrow lane is a quite ugly high house, the house for many years of Dagmar, dowager empress of Russia, and of her sister Alexandra, dowager queen of England. Denmark has furnished king and queens for many European thrones. Young Russian and English royalties have flowed over often into "Solyst" and reveled in its charm, as we are reveling now, while they are gone with the winds of democracy.

• • •

I VISITED Dagmar's tomb in the church at Roeskilde way back in the country where the kings of Denmark are mostly buried. A high red brick cathedral, brick inside and out, with side chapels of much quaintness from the eleventh century. In one of these stands a round pillar where are marks of red paint, dates, and figures. They are the stature of many kings—Peter the Great, seven feet; Christian X. of Denmark, the present ruler, six feet seven inches; Edward, duke of Windsor, five feet eight; Chulalongkorn of Siam, five feet five. The empress of Russia lies in a plain yellow oak sarcophagus. At its foot an ugly wreath of porcelain roses. At its head, a small silver cross with a tiny head of husband, the tsar. Below that an old silver icon. Poor Dagmar! She longed to lie in Russia beside her dead husband in the fortress church of St. Peter and Paul.

The organ of Roeskilde church, painted in many baroque colors and dating from the early 16th century, made us long to hear some early music. Our hostess captured the sacristan, and he captured the old organist away from his supper, and there was an hour of splendor from the organ which had thundered requiems for a long line of Danish kings. First Handel's "Largo," then Danish music. And played as never before "My Country T'is Of Thee" with all the power of the grand old pipes.

• • •

I DID so many things in Denmark that were absolutely charming. On Sunday Mrs. Rasmussen thought it would entertain her guests to go to Sweden for the day. We motored on a rose draped road by the sea, northwest of Elsinore, a town and castle greatly publicized by Shakespeare.

At Helsingborg I met up with smorgasbord for the first time. Very interesting food I call it, which quite kills off the hot eats which follow. Many kinds of thin Swedish bread, fresh butter, cold salt fish in variety, thin meats, spicy salads, goose liver in aspic, crisp radishes. The restaurant was gay with pleasant people, a leisurely tempo, much drinking of vodka. We circled round a lot of south Sweden; took tea at Bastad in a ci-devant royal villa, then decided suddenly to return to Denmark to visit Hamlet's grave at Marienlyst. This is a smart resort on the sea, which stands back in somber groves, an ancient royal palace. Back of this in a park a bit lugubrious, is the wedge shaped granite mass called Hamlet's tomb. Somehow one could not work up much temperature over this queer looking monument with a griffin carved on one side, a dragon on the other.

Of the many enchanting castles and famous restaurants round about Copenhagen, I shall have to write again.

FREQUENTER OF SWIMMING POOL

Mrs. Eugene Ford plays ball with a huge rubber one that would be of no use at a ball park, but which is great fun at a swimming pool, where it bounces almost as merrily on the water as it does on land. Mrs. Ford was seated by the side of the Glen View pool when our cameraman found her one hot day. When not in the water, Mrs. Ford (the former Helen Titus) wears a crocheted skull cap to keep her hair in place.

[TRIBUNE Photo.]

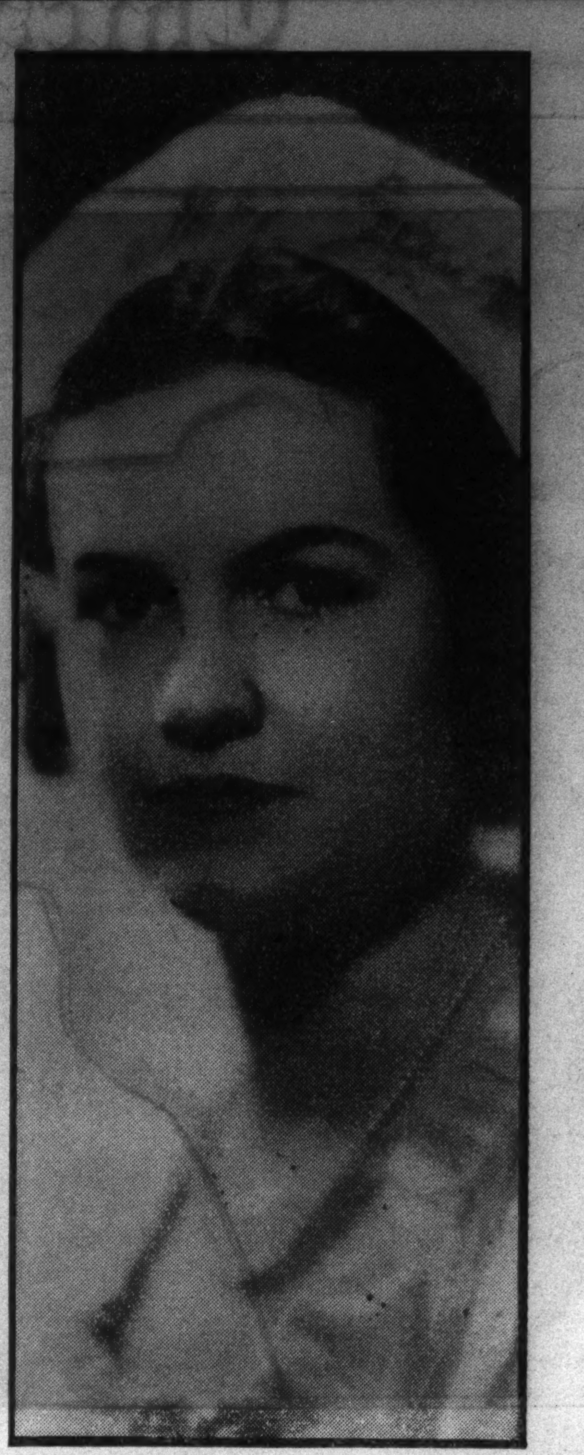

NEW YORK HER HOME

Mrs. Guenther Brandes is the former Miss Wilma Frances Harvey, daughter of Mrs. Frank Harvey Jr. of Wilmette. Her marriage to the son of Carl H. Brandes of New York took place last Monday night at the home of her grandparents, Mr. and Mrs. William D. McJunkin, in Winnetka. After a honeymoon in Bermuda Mr. and Mrs. Brandes will live in New York.

[Du Bois The Drake Photo.]

Beverly Life Made Gay by Club Activit

While the North Shore has been terested in the international yac races, there has been
BEVERLY, MASS. letting up of activities the clubs which dot t shore from Marblehead Cape Ann.

Week-end races continue to attra large entry lists and with the soc life at the clubs make gay centers interest for the colonists.

The shore is favored with its cou try clubs, the Essex County at Ma chester and the Myopia at Hamilto Both go in for tennis and golf a the social side is not neglected, wi the usual round of luncheons, te and dinner parties.

Bright mornings and afternoons ways bring large gatherings to t beaches for which the north shore famed. Beach parties are as popul as ever and the Chicagoans fi much to make their visits pleasa

• • •

SENATOR and Mrs. Henry Cab Lodge Jr. came from Washi ton this week to attend the weddi of Mrs. Lodge's sister, Miss Je Sears, to Archibald Alexander of B nardsville, N. J. The ceremony Tu day afternoon was performed on t terrace of the home of the brid parents, Dr. and Mrs. Henry F. Sea at the Cove House, their summ home in Beverly. Only the imm diate families were present. After wedding trip to Europe, Mr. and M Alexander will reside in Bernar ville.

Mrs. William H. Moore of New Yo and Chicago opened her summ home, Rockmarge, at Pride's Cro ing this afternoon for a concert the Hampton Institute singers. The was a large attendance for the affa

Miss Nancy Leiter, daughter of M Joseph Leiter of Chicago, has be at the races at Newport this wee Miss Leiter continues to have mu success as a yachtswoman and h smart craft, the Venture, is alwa among the leaders at the Marblehe races.

Among those entertaining at t Casino at Magnolia this week w Miss Evelyn Lilly, daughter of M and Mrs. Frederick Clay Bartlett Chicago, who are at their Bever Cove home for the summer.

• • •

MISS MARTHA ALLEN of Mo treal has been visiting her au Mrs. Bryce J. Allen at Allanbank, h summer home in Beverly Cove.

Announcement was made this we that the annual Rockport art b will be held Friday, Aug. 13. Ma novel features are being plann which will attract colonists from along the shore. Those interested art found an inviting program at t fourth annual artists' carnival of t North Shore Arts association at Roc port on Tuesday.

For colonists along the North Sho the annual ladies' tennis tourname opening Aug. 16 at the Essex Cou ty club in Manchester promises to unusually interesting. There will an international touch to the match in the entry of stars from Japan a Poland. Of course there will be muc entertaining, as most of the playe come from distant cities.

DRESSES AT $9.95 IN THE

SALE AT PECK AND PECK

28 SO. MICHIGAN AVENUE . . . FIFTH AVE., N. Y.

MANDEL'S

AIR CONDITIONED IN [illegible] DEPARTMENTS AND DINING ROOMS

SAVE 25% TO 40% ON AUGUST STATIONERY SPECIALS

Steel Engraved Initialed Stationery

REGULARLY 59c

44c BOX

Designed to suit the most fastidious! Deckle edge! 24 sheets, 24 envelopes to a box. Letter and note sizes in fine quality white vellum paper. Buy several boxes at this special price . . . for gifts . . . for yourself . . . for bridge prizes . . . for "back-to-school."

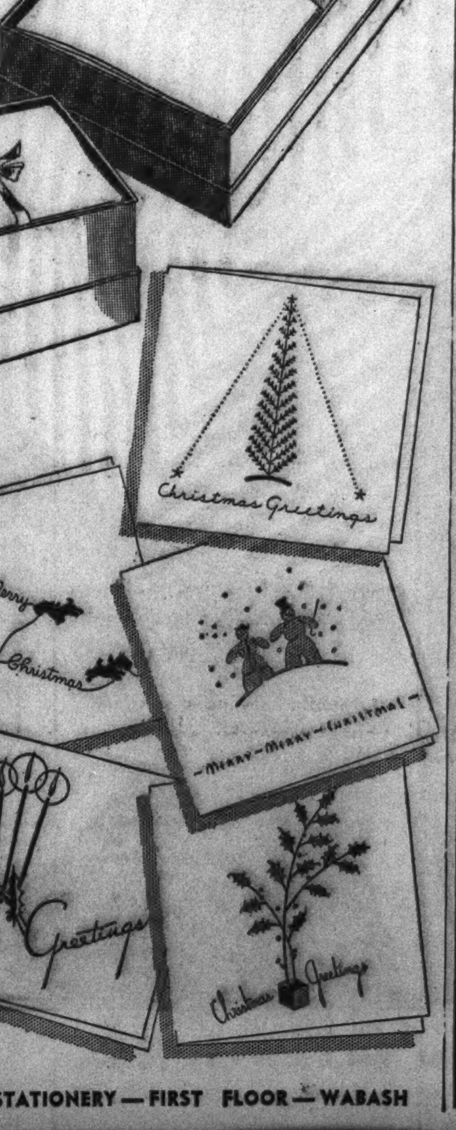

SAVE 30c DURING AUGUST ONLY!

16 Steel Engraved Christmas Cards

49c LATER 79c

16 different styles—each one beautiful—distinctive! Fine quality satin finish stock! 4x4½" folders! Buy them now! They'll sell for much more later! 5 of 16 styles sketched!

MAIL AND PHONE ORDERS CAREFULLY FILLED

ALWAYS IN GOOD TASTE—MANDEL'S—FAMOUS FOR FINE STATIONERY—FIRST FLOOR—WABASH

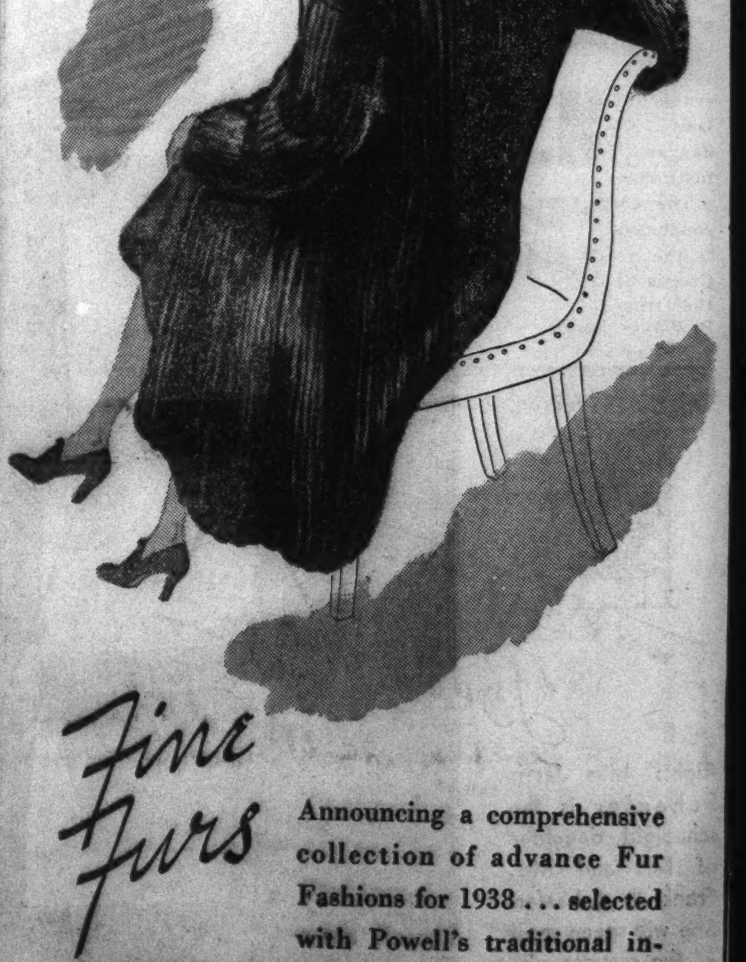

Announcing a comprehensive collection of advance Fur Fashions for 1938 . . . selected with Powell's traditional insistence on the finest quality in guaranteed skins. Offered now at phenomenal savings.

700 NORTH MICHIGAN AVENUE

WEDDING TRIP BY AUTO

The marriage of Miss Elizabeth Johnson Rice, daughter of Mrs. Claire Johnson Rice of New York, to Howard P. Halper, took place Aug. 5 in Chicago, and Mr. Halper and his bride left for a wedding trip by motor to the west coast. On their return they will make their home at 105 East Delaware place. Mrs. Halper attended the Baldwin school in Bryn Mawr. The bridegroom is a graduate of Columbia university.

[TRIBUNE Studio Photo.]

Floral Shows Keep Summer Resorts Busy

By Judith Cass.

SOCIAL activities in Chicago and the suburbs have fallen into a gradual decline, but in nearby summer resorts the opposite is true. Flower shows are the reason for bustling committee meetings, luncheons and tea parties in at least three quiet little Wisconsin towns not far north where many Chicagoans have summer homes.

Lake Delavan, Lake Geneva, and Lawsonia all are giving shows this week. The Lake Delavan Garden club has planned the most unusual of these, for, departing from its custom of past years, the club is sponsoring a garden walk through five of the community's handsomest properties next Thursday afternoon.

The walk will start from the gateway at the home of Dr. and Mrs. Anson Cameron, where the visitors will park their cars. Then, following arrow trails either along the shore or through the cool woods, they will visit in turn the gardens of Mrs. Elmer Stevens, Mrs. Joseph Moulding, Mrs. George Olmsted, and Mrs. Frederick Gifford, where refreshments will be served. From the Gifford home the guests will step into motor launches to skim back over the lake to the Camerons' pier. Mrs. Edward C. Berriman is president of the club.

• • •

MRS. WILLIAM N. PELOUZE is general chairman of the Lake Geneva flower show which will be held Friday and Saturday at Horticulture hall in Lake Geneva. The event is one of the most delightful planned for every midsummer, and hundreds of Chicagoans motor north to spend an afternoon at the artistically decorated hall. To add to its visitors' convenience the club has made arrangements with the Lake Geneva Country club to serve luncheon to nonmembers who are going afterward to the show.

The third flower exhibit will be on view Friday afternoon at the Lawsonia Country club. Summer residents in the Lawsonia district have joined forces with Green Lake, Wis., residents to make the show one of the most successful that have yet been sponsored. As in the past, this 12th annual event will benefit Hattie Sherwood Park.

Mrs. Albert Hansen is chairman of the show, with Mrs. Paul Skinner, Mrs. Walter Aagard, Miss Helen Bull, Mrs. Charles Hough, and Mrs. Brode Davis among those assisting. A special luncheon will be served at the club preceding the show.

• • •

TWO weddings will occur this week in Evanston. On Tuesday Miss Elizabeth Tittle, daughter of Dr. and Mrs. Ernest Freemont Tittle, will be married to David Gray Poston. Miss Marianne Hoover and Carl B. Davis Jr. will be married at 8:30 o'clock Thursday night at the First Presbyterian church, with a reception following at the home of the bride's parents, Mr. and Mrs. Ray P. Hoover.

Miss Tittle and Mr. Poston will repeat their wedding vows after the Rev. Arthur T. Clark, assisting minister, in the sanctuary of the First Methodist church, of which the bride's father is minister.

Mrs. John Tittle will be her sister-in-law's matron of honor. The bridesmaids will be Miss Fredrica Sargent, Miss Elizabeth Lawrence, Miss Lela Mason, and Mrs. David Macdonald of Indianapolis. The bridegroom, son of Mr and Mrs. Lawrence Sanford Postor of Louisville, Ky., will have his brother, Lawrence, of Chicago, as best man. Ushering will be John and William Tittle, Bruce Briney of Jackson, Tenn., Francis Cox of Soochow, China, William Jenks, Gerald Van Doren, and Lawrence Somerville.

Mr. Poston and his bride will make their home in Soochow, China, for the next five years. The bridegroom is a member of the faculty of the Soochow academy.

Miss Jane Hoover will attend her sister as maid of honor, and bridesmaids at the Davis-Hoover wedding will include 12 year old Lorayne Hoover, Miss Frances Hanchett, Miss Nancy Lewis, Miss Gretchen Onderdonk, Miss Elizabeth Sheldon, all of Evanston, and Miss Margaret Sanborn and Miss Lucille Treat of New York. Mrs. Roderick McKinnon of Milwaukee [Dorothy Davis] will be the matron of honor.

John Booth Davis will be his brother's best man. Ushers will be Arthur and Raymond Galt, Mr. McKinnon, James Phillips, Palmer Coulter, James Wilson, Herbert Woodworth, Herbert Lundahl, Jack Norcott, and Charles Reynolds of Washington, D. C.

Mr. Davis and his bride will spend a month in the east and will make their home on the south side, for he has another year of study at the University of Chicago medical school. His father is Dr. Carl B. Davis.

SOON TO MAKE HER BOW

Miss Cynthia Cleveland is the debutante daughter of Mr. and Mrs. Paul W. Cleveland of 60 Scott street. She and Miss Nancy Otis, daughter of Mr. and Mrs. Joseph E. Otis Jr., will be introduced to society Sept. 11 at a dinner-dance at the Saddle and Cycle club.

[Paul Stone-Raymor Photo.]

Littleton Is Setting for Board Meeting

WHITE MOUNTAINS, N. H.

Mrs. John G. M. Glessner of the Ledges, Littleton, will hold a meeting in late August at her home of the Women's Auxiliary board of the Littleton hospital, for which she has worked untiringly. Mr. and Mrs. Robert W. Edge [Elizabeth Glessner] of Bedford Hills, N. Y., who are with Mrs. Glessner for the summer, are taking an active part in sports at the Profile Golf club, a Franconia club owned by members and operated by them. Mrs. Ernest Poole, formerly of Chicago, was hostess there on Saturday at a community tea, following a day of sports at tennis and golf.

On Aug. 12 the annual flower show of the White Mountain Garden club will be held at the barn on the estate of Mr. and Mrs. Harry A. Kahler, at Littleton, and members only will exhibit. Mrs. Glessner's roses and sweet peas promise to be outstanding among exhibits there.

Mr. and Mrs. Orison Ellis of Edgewater Beach hotel arrived at the Mount Washington, Brettonwoods, this week, where Wednesday and Thursday were gala days for the dedication by R. Foster Reynolds of the new outdoor swimming pool. Several Chicago folk were noted in the gathering seeing exhibitions of swimming there, including Mr. and Mrs. J. N. Stillestad of Chicago and R. W. Turnbull.

• • •

MRS. A. M. FOSTER and Miss Foster of Evanston are at Maplewood club and on Wednesday participated there in a putting tournament. followed by a large tea and musical.

Mr. and Mrs. Donald C. Smith of Chicago are at Crawford Notch, for an annual visit at the Crawford House, where they entered Tuesday's contract tournament.

Late arrivals at Pecketts on Sugar Hill are Mrs. George Gardner and Allan Gardner, also Mrs. H. E. Board and Miss Myrtle Johanson, all of Chicago.

Mrs. Bessie Hudson Greene has returned, after some years' absence, to spend the season at Turners Tavern, Bethlehem.

Mrs. John S. Broeksmit of the Chocorua cottage colony is joining with other members of the colony in several events to raise money for the local community nurses' association. She is among those attending weekly the plays given by the barnstormers, Francis Grover Cleveland's company of professionals, who play at Tamworth theater near there, and other one night stands.

• • •

MR. AND MRS. SAMUEL ADAMS Lynde, Mr. and Mrs. J. F. Dammann, their daughter and son-in-law, who are at Mountain View house, Whitefield, were among guests on Saturday at a community putting match given by Mr. and Mrs. Henry G. Lapham. Miss Helen Wadsworth of Chicago also was there, and later all attended Mrs. Van H. Dodge's tea and musical.

Mr. and Mrs. Henry C. Crowell of Chicago arrived this week at the Mountain View house.

George Marshall, formerly of Chicago, is at the Sunset Hill house, Sugar Hill and will open "Funfields," estate of his daughter, Mrs. Otto B. Mallery of Philadelphia, who returns later this month with her family from Geneva, Switzerland, where they have been members of the official set.

Mr. and Mrs. Robert McDougal of Chicago will arrive at Pecketts to occupy Sweetheart cottage, about mid August. They are there annually. Mr. and Mrs. Colin Tennant still are there, and have joined the Profile Golf club. Mrs. René L. Mathey [Frances Glessner] has arrived with her children from Paris to be with Mrs. J. G. M. Glessner at Littleton.

READY FOR SOCIETY

The John R. Shumans' debutante daughter, Miss Marjorie, above, and Mr. and Mrs. Morris K. Wilson's daughter, Miss Eleanor, will be introduced to society at a dinner-dance to be given Sept. 17 at the Indian Hill club. Miss Shuman is spending most of the summer at the Wausaukee club in northern Wisconsin.

[Paul Stone-Raymor Photo.]

Nine Husky Sons Drive Mr. Mardon to Buy a Castle

LONDON

The fact that he has nine children and hotels do not seem to like them has driven Austin Mardon, an American, to buy Ardross castle, Rossshire.

It happened that Mr. Mardon with the three sons between 12 and 14 was camping out at Lealthy Burn while Mrs. Mardon with the other six from 2 to 12 was stopping at a hotel near by. The view from their camp over looks the castle and one of them said the only place big enough for all of them was the castle.

Starting with that idea Mr. Mardon took a look around and saw there would be room enough for all and the matter was settled. They move in the first of August and there is room enough for all. In fact there are six rooms apiece. They are all happy because they each have about sixty acres and the parents plan that the children can grow up in perfect freedom.

Mr. Mardon is a professor of history and Mrs. Marden is the daughter of Andrew Dickey of Albany.

Personally most people would prefer, however, to buy The Belfrey, West Halkin Street, Belgrave Square, a town house of distinction and ideal for an American hostess in London. One hundred years ago it was a Scottish church and the outside still reminds one of its original use with its big belfry. In the belfry there is a great bell adapted to serve as a burglar alarm.

Glazed Plant Pots Save the Furniture and the Flowers

GET familiar with the myriad of glazed pots which are now available in the notion stores. They save the furniture because plants in them do not drip water. It is also claimed that plants live longer in a glazed pot because there is less evaporation of moisture and no rough pot surface for the fragile roots to come in contact with.

Older They Become, More These Twins Look Alike

LOOKING more alike as they grow older, Mrs. Anna M. Landon of Washington, D. C., and Mrs. Susan Jones of Daytona Beach, Fla., twins, still knit and crochet without glasses, although 87 years old. Between them they have fifty-five children, grandchildren, and great-grandchildren.

Latest in Sport Kit Bag Contains Carry-All Pocket

THE latest in sport kit bags has an outside pocket containing a fitted carry-all kit that, despite its small size, can hold toothbrush and paste, a comb, nail file, razor, and shaving cream. The pocket fastens with a slide fastener. The bag itself is made of brown waterproof canvas trimmed with russet saddle lether. It has a double lether covered handles and closes with a slide fastener that, for easy access to the contents, is extended half way down the ends of the bag.

Children Given Their Turn at Hot Springs, Va.

HOT SPRINGS, VA.

With all the excitements attendant upon the Bath county horse show now only a memory, the children of the colony are clamoring for attention. Their turn will come on Friday, Aug. 20 when the annual summer water carnival will take place in the Homestead pool. There will be racing and novelty events, and the winner of the most credits in the midget, junior or senior classes gets his or her name engraved on the Homestead cup, which becomes the property of the one winning it three times. Tobey Hansen of Hot Springs has two legs on it already in the midget class. There will also be two special features and a penny hunt. Howard Minton, swimming instructor, is in charge.

The children's riding class, inaugurated last week, has proven a great success and now twice a week the small children of the colony gather at the horse show grounds to receive first instruction in riding and jumping. It bids fair to outdo the tennis and swimming classes in popularity. The children meet on Tuesday and Thursday under competent instructors.

The Clark challenge trophy just concluded was the most successful in the history of Hot Springs skeet. George C. Deyoe of Washington won the trophy, after a shootoff with B. Wayne Erskine of Staunton. They both had a 98.

Picnics Are the Order of the Day at Fish Creek

FISH CREEK, WIS.

Picnics have been the order of the day in entertainment at Fish Creek. Mr. and Mrs. Alfred H. Taylor of Glencoe, Mr. and Mrs. J. M. French of Ottawa, Ill., who are at Thorps, and Col. and Mme. Yoschenko of Chicago were among the guests at a picnic given last Saturday night by Mr. and Mrs. Alfred Wolfe of Chicago and Ephraim.

Also picnicking at Taft's Point on the Lake Michigan shore the same evening were Mr. and Mrs. William R. Odell Jr. of Lake Forest, Mr. and Mrs. James W. Rogers, the latter's sister, Mrs. James Allen and Mr. Allen, all of whom were guests of Mr. and Mrs. Thomas Marshall.

On Monday evening the Taylor family, which is spending the summer at the Thorp hotel, had a picnic in Peninsula park in honor of Mr. Taylor's birthday. In addition to the guest of honor and Mrs. Taylor, with their two children, Ted and Patsy, Mr. Taylor's parents, Mr. and Mrs. Charles Taylor, his brother and sister-in-law, Mr. and Mrs. Philip C. Taylor and their daughter, Ann, and his sister, Mrs. J. M. French, with Mr. French and their children, Barbara and Taylor, were present to enjoy the occasion.

Miss Martha Fitts of Chicago is a guest at the Thorp hotel while visiting Miss Jessica Hambleton and participating in the activities of the younger set in the village.

Mrs. Lawrence Dunlap Smith and her daughter, Anita, of Lake Forest are visiting Mrs. Smith's parents, Mr. and Mrs. Frederick Aldrich.

WHY THE TREND IS TO

Betty Wales Fashions in Furs

Because Betty Wales has a flair for styles engagingly young and preeminently smart with the attribute of rare quality and pride in fine handiwork, you may choose Betty Wales furs with assurance. And now, during August, prices are considerably lower than they will be later on.

AUGUST SALE PRICES . . . AT ASSURED SAVINGS

Betty Wales Shop
172 NORTH MICHIGAN AVE.

August Special

Persian and Hudson Seal

FUR COATS REMODELED

Including new linings

for $90

The fur coat that looks a bit passe in style may be transformed into one of the new square shoulder swaggers, or dramatic Empire silhouettes under the skillful needles of our expert craftsmen. (If added skins are needed, there will be an additional charge.)

Authentic styling, conscientious workmanship and perfect fit may be taken for granted in coats that leave our workrooms. (Canvas patterns give you a clear advance picture of final results.)

John T. SHAYNE
Michigan at Randolph

SAKS FIFTH AVENUE
669 NORTH MICHIGAN AVENUE

FURS

We caution you to buy furs where good will and continued patronage are valued above your immediate purchase. Whether you buy now at lowered August prices or in the months to come, our guarantee of quality accompanies every coat that leaves our premises. In a definitely rising market our prices this month are well worth investigating. Fur Salon, Second Floor.

The Costume Bootery of
O'CONNOR & GOLDBERG
AT 23 MADISON, EAST
THE BIRTHPLACE OF AMERICA'S FOREMOST FOOTWEAR FASHIONS

THE AUGUST SALE
of ultra-smart handsewn and custom-crafted
O-G SHOES FOR WOMEN
PRESENTING HUNDREDS OF PAIRS OF NEW APPROVED STYLES . . . ALL REDUCED TO ONLY

$7.95

Values from $9.75 to $14.75

O-G SHOES ADAPTED TO EVERY AUTUMN WEAR NOW FEATURED IN THIS GREAT SALE!

BLACK, BROWN OR BLUE FABRICS and LEATHERS
EXCLUSIVE DESIGNS appropriate for present as well as Early Fall Wear. Scores of distinctive styles . . . and it's good to know there is a complete SIZE RANGE in the entire grouping. Early selections are emphatically advised.

ALSO WHITE SHOES in every material . . . white buck, linen, kidskins for street, sports or country wear

Enjoy the convenience of an O-G Charge Account
Also on Sale in the O-G SHERIDAN ROAD BOOTERY, at 4616 Sheridan Road
The O-G Costume Bootery and the O-G Sheridan Road Bootery are delightfully air-conditioned

Frank Logan's Death Is Loss to Art World

By Eleanor Jewett.

THE death on July 18 of Frank G. Logan meant to Chicago the loss of one of the greatest friends of art that the city has ever had. On looking back over the years it seems as if he and Mrs. Logan had brought patronizing art down from the chill region of culture and made of it a warm and friendly occupation. Mr. Logan associated his life, as well as his intelligence, with the furtherance of art. It was an actual fact to him, a necessary and pleasant obligation that he carried with him, as keenly alive to it as to a thousand dollar note rustling in his billfold. He valued art and knew its worth and was invariably eager to encourage those who were producing it. In this he always had the eager and sympathetic help of Mrs. Logan, who, even outstripping him, has through the years repeatedly headed movements designed to serve art and the artist.

Mrs. Frank G. Logan's "sanity in art" stand will not soon be forgotten. That it had an actual effect on conditions in the exhibiting world is an indisputable fact. Her various writings have always been on the side of intelligent and spiritually inspired work. Mr. Logan was her constant support in these undertakings. They saw in harmony.

Frank Granger Logan became identified with the Art institute very early in life and for fifty years [until his death] he was its stanch supporter. He was born in Cayuga county, New York, Oct. 7, 1851. He came to Chicago at the age of 19. After a short period as clerk in a dry goods store he became connected with the Chicago Board of Trade and founded the firm of F. G. Logan & Co., which, when he retired, became Logan & Bryan.

• • •

AS a director of the Union League club, Mr. Logan came in contact with Dr. Frank W. Gunsaulus, who came to Chicago in 1887. To Dr. Gunsaulus Mr. Logan attributed his introduction to the Art institute. In that year he became a governing member. In 1904 he was made a governing life member and also a trustee; in 1910, vice president; in 1925, honorary trustee, and in 1933, honorary president. Mr. Logan's principal interest lay in the awards to artists, although he contributed liberally to the construction of Hutchinson wing, to the Logan-Patten-Ryerson collection of Mohammedan art, and to the employés' loan and benefit fund. Still the goal dearest to his heart was the actual benefiting of living artists, so in 1916 Mr. Logan created a fund to achieve his purpose under the name of the Mr. and Mrs. Frank G. Logan Medal and Honorariums. Since then both Mr. and Mrs. Logan have taken a deep personal interest in these awards, which have totaled $76,000.

It is a matter of record that many of these awards have been life savers to struggling artists and have helped immensely in sending others on to successful careers and fame. If one reads down the list of men and women who have won the Logan prizes one is amazed at how well-rounded a group of the most brilliant and most famous American artists is drawn together within its limits. It is due to these same Logan awards and the manner in which they were given during those years when modernist art was being cultivated that Mrs. Logan undertook her pursuit of "sanity in art," and through her efforts changed the complexion of various exhibitions.

• • •

MR. LOGAN was interested in other besides local art. He and Mrs. Logan own a valuable collection of paintings, some from the Barbizon school, others of Dutch and Flemish masters, and others by English painters of note. They own a great many portraits. The Logan museum at Beloit college, Beloit, Wis., owes its existence to Mr. Logan, while his contributions to its anthropological research department were mainly responsible for the preëminence of the college in that field of research. Under its auspices excavations of early cave dwellings were made in southern France and, in the accumulated cave dust of some 75,000 years, a bead necklace was found, attesting to man's love of adornment even in those prehistoric times.

Mr. Logan was interested, too, in music and was active in the building and support of Orchestra hall. The Chicago Civic Opera company was another of his interests. He also gave financial help to the founding of the American College of Surgeons. When Carter H. Harrison was mayor of Chicago in 1915 he appointed a commission to purchase works of art for the city. Mr. Logan was a charter member of the commission and served as president in 1917-'18. The commission has so far expended approximately $50,000 for works of art, with 136 Chicago artists represented.

• • •

WHEN the Friends of American Art, an organization of Chicago business men, was formed in 1910 William O. Goodman was the president and Frank G. Logan, vice president. Mr. Logan succeeded to the presidency on the death of Mr. Goodman in 1936. The Friends of American Art have so far purchased American art to the value of $245,000—undoubtedly the most notable collection of native art in this country.

Words from Mr. Logan, which he spoke at a birthday dinner a few years ago, may not be amiss here. He said: "It is generally conceded natural, if not proper, that people at my age turn a retrospective gaze upon their lives. Looking back from tonight, I seem to have been for long years toiling up a steady incline which has been furrowed by care or enlivened by pleasure, much as the real landscape is encouraged by sunshine, or its lack, to show shadow or brilliance, and, as I have traveled, if, by chance, I have thrown a seed here and there, or an acorn, perchance, for those who come after me, so that they may be either supported by its product or refreshed under its shade, I shall certainly be content."

• • •

AN affirmative is all one can give to the question implied in Mr. Logan's words—many were the seeds, many the acorns he planted, and many have been and will be the people to whom his life has meaning.

"The good men do live after them," nor, one might add, permits them to be forgotten. So the figure of Mr. Logan will for a long time shadow with its genial interest the affairs of Chicago's art world.

One wonders, just as a suggestion, would it not be fitting to hang a portrait of Mr. Logan in the current Chicago Charter Jubilee exhibition of Portraits of Prominent Chicagoans at the Art institute?

—

The Saugatuck Art association, Saugatuck, Mich., is holding an artists' celebration starting Aug. 11 and culminating in an artists' ball and costume party Friday, Aug. 13. The current exhibit in the Saugatuck Art gallery contains work by several Chicago painters, among them Thomas E. Tallmadge [who, though he is an architect, does water colors], Francis Chapin, Cora Bliss Taylor, Albert H. Krehbiel, and Alice Mason.

ANNOUNCE ENGAGEMENT

The engagement of Miss Alcinda Mary Maggart, daughter of Maynard Earl Maggart of Winnetka, to Joseph W. Cochran Jr. of Williamsport, Pa., was announced at a luncheon at the Chicago Athletic association given yesterday noon for eighteen young friends. Miss Maggart, who is a graduate of the National College of Education in Evanston, is going east Tuesday for a two weeks' visit in Pennsylvania and New York, where a round of parties will be given for her.

[Sarra Photo.]

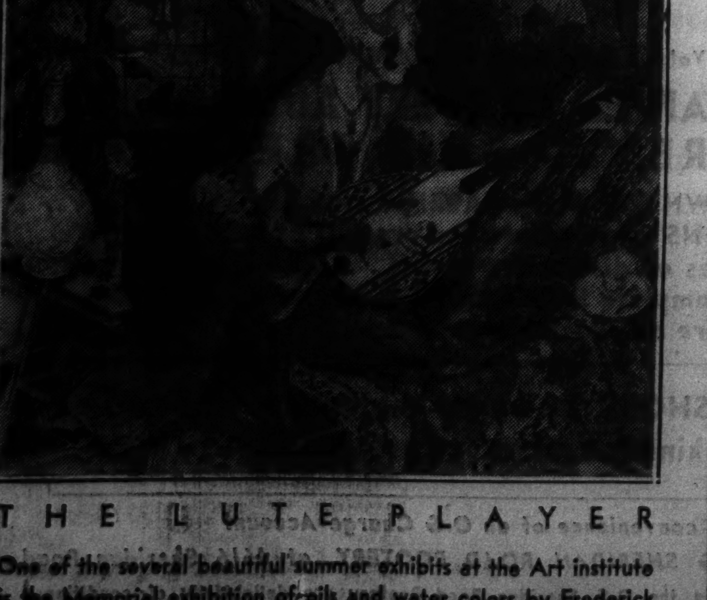

THE LUTE PLAYER

One of the several beautiful summer exhibits at the Art institute is the Memorial exhibition of oils and water colors by Frederick Victor Poole. The decorative quality of his work speaks for itself.

ENGAGEMENTS

Wedding and engagement announcements must be signed by a member of the family, and must bear the address and telephone number of the signer. Announcements must reach the society editor by Tuesday noon preceding the Sunday of publication.

Marion B. Loeb, sister of Miss Leonie Loeb, 5330 Harper avenue, to Emmanuel John Seidner, son of Mr. and Mrs. John D. Seidner, 5328 Harper avenue.

Rose Rosenberg, daughter of Mr. and Mrs. Jacob Rosenberg, 5006 Blackstone avenue, to Simon Garb, son of Mr. and Mrs. Max Garb, 1325 Independence boulevard.

Charlotte Sarow, daughter of Mr. and Mrs. Charles Sarow of Evansville, Wis., to Harold Bader, son of Mr. and Mrs. Louis Bader of Chicago. The wedding will take place Aug. 30.

Elaine Josephine Farber, daughter of Mrs. Abram S. Farber, 5200 Blackstone avenue, to Gabriel D. Wellner, son of the Rev. and Mrs. Alfred Wellner of Baltimore, Md.

Mae Roth, daughter of Mr. and Mrs. Sam Roth, 4900 North Monticello avenue, to Louis Reznick, son of Mr. and Mrs. A. Reznick, 1547 South Christiana avenue. The wedding will take place this fall.

Lenora Miller, daughter of Mr. and Mrs. M. Miller, 6168 North Winthrop avenue, to Harold Rose, son of Mr. and Mrs. Nathan Rose, 4137 North Troy street.

Florence Etshokin, daughter of Mrs. Samuel Etshokin, 4837 Drexel boulevard, to Dr. I. C. Sherman, son of Mrs. Sarah Leah Sherman of Toronto, Canada.

Sophie Epstein, daughter of Mrs. Hyman Epstein, 5206 Ingleside avenue, to Frank L. Taks of the Gaylord hotel, son of Mrs. Louis Witriol of Brooklyn, N. Y.

Violet Elizabeth Nelson, daughter of Mr. and Mrs. Erik Nelson, 8254 South Morgan street, to Warren Richard Brinkman, son of Mr. and Mrs. George Brinkman, 8719 South Morgan street.

Alberta Sofia Blakeman, daughter of Mrs. L. Irene Blakeman, 3812 Sheffield avenue, to Thomas Donald Robertson, son of Mr. and Mrs. Arthur W. Robertson of Winnebago, formerly of Rockford, Ill. Both Miss Blakeman and Mr. Robertson attended the University of Illinois, where the latter was graduated in June, 1936. The wedding will take place Aug. 28.

Helen Christine Young, daughter of Mr. and Mrs. Arthur R. Young, 7024 Ridge boulevard, to Edward Joseph McCarthy, son of Mr. and Mrs. E H. McCarthy, 312 John street, Rockford. Miss Young attended Rockford college, and her fiancé studied at St. Viator college.

Verna Evelyn Singer, daughter of Mr. and Mrs. Jay J. Singer, 900 37th street, Des Moines, Ia., formerly of Chicago, to Clarence J. Copple, son of Mrs. Sam Copple of Des Moines.

Harriet Sochat, daughter of Mr. and Mrs. Joseph Sochat, 933 Ainslie street, to Leo Rifas of Chicago.

Ephraim Takes to Water in Hot Weather

EPHRAIM, WIS.

Nautical interests were paramount in Ephraim last week-end with the 31st annual regatta of the Ephraim Yacht club the specific attraction.

Mrs. Herbert Beers and Mr. and Mrs. Roger S. Vail of Highland Park, with their two sons, Roger and Bloss, were here with the Malcolm Vails to see the Viva, owned by the latter and sailed by Katy Lou, Sherman, and Bloss Vail, win the coveted cup in the Class B sloop rig race.

Marshall Rogers Jr. of Evanston and James Worrall of St. Louis, sailing the former's boat, placed first in the snipe event. Mr. and Mrs. Marshall Rogers have taken Judge McEwen's house for August.

Chicagoans also figured prominently in the swimming events which followed the Adventure Island camp exhibition kiyak races on the afternoon program. Bill Carpenter and Charles Ball of Winnetka each won first honors in the divisions they entered.

First place in the junior girls' diving competition went to Miss Barbara Stevens, daughter of Dr. and Mrs. David Stevens of Montclair, N. J. Dr. Stevens was formerly with the University of Chicago. Another daughter, Miss Ann, a Sarah Lawrence student, who has entered regatta events in other years, left last week for Santa Fe, N. M., where she will study Indian design for the balance of the summer under Kenneth Chapman at the laboratory of anthropology.

Probably best known of the visiting watercraft was the Rubaiyat of the Columbia Yacht club, winner of the cruising division of the Chicago-to-Mackinac race. Malcolm Vail of Highland Park and Ephraim, vice commodore of the Ephraim Yacht club this season, was aboard one of the many Chicago entrants that were forced to seek shelter by the Lake Michigan gale of two weeks ago.

• • •

AFTER winning the Ephraim race Mr. Vail's Viva was entered in the Marinette and Menominee 100 mile sailing event on Green bay waters last Saturday. Although smallest in the fleet, with Roger Jr., Bloss, and Sherman Vail, Don Anderson, and Dick Coswell of Evanston as crew, she placed fourth.

The new 39 foot cruising yawl recently built at Sturgeon Bay for the Milton Matters of Marion, Ind., and Charlevoix, Mich., was also anchored in Eagle harbor over the week-end. Mr. and Mrs. Matter and Robert Gorby of Terre Haute, Ind., were guests of the John Matters while here.

Mr. and Mrs. James Shade of Akron, O., and their daughters, Janet and Winifred, are guests at the Anderson hotel while they are visiting Mrs. Shade's sister, Mrs. J. C. Carpenter of Winnetka, who has taken a cottage here for the season.

Mr. and Mrs. H. W. Sanborn of Evanston and their niece, Miss Betty Brown, arrived last week to spend the month of August in the Manierre cottage which they occupy each season.

Dick and Bob Mosley, sons of Mr. and Mrs. E. T. Mosley of Highland Park, who have the J. Manley Clark home at Sister Bay for the summer, entertained a number of their friends at a beach party last Saturday night in honor of their house guest, Miss Phyllis Stanton, daughter of Mr. and Mrs. Philip Stanton of Chicago. The same group of young people were guests of Miss Blanche Vail at the summer home of her parents, Mr. and Mrs. Samuel C. Vail, for a buffet supper Sunday evening. Among those present was Viet Gentry Jr. of Highland Park, who visits here frequently from his parents' summer place on Washington Island.

• • •

MISS VAIL'S younger brother, Jesse, better known as "Hucky," and his inseparable companion, Bobby Carpenter of Winnetka, with their impersonations of Daniel Boone and an Indian friend were "hits" at the early American party given recently at the Anderson hotel. Young "Daniel Boone's" costume was of special interest owing to the fact that he carried a large pre-civil war musket and wore a suit made by an Indian over thirty years ago. Both are heirlooms in the Vail family.

Mr. and Mrs. Joseph W. Hicks of Winnetka, with their daughters, Beverly Jo and Nancy, have joined the colony of Ephraim cottage owners by recently purchasing "Hidden Spring," on the shore near the Peninsula park. Although they are busy remodeling and improving their new home, they take time to enjoy cruising and fishing in their new boat, Queen Mary II. Mrs. Hicks' mother, Mrs. J. W. Marshall of Oklahoma City, Okla., is with them for the summer.

The Hugh Readings of Highland Park, who have taken "Shadowshore," adjoining Peninsula park for August, also plan to spend much of their time on the water in either their sail boat or their motor boat.

Mr. and Mrs. Chester A. Bush of Evanston have returned to Ephraim for a month's vacation. Their son, Robert, is joining them this week-end.

The annual Peninsula park golf tournament will open next week with the qualifying rounds scheduled for Monday. Cool weather this summer has kept golfers consistently interested in improving their game so that many tournament entries are expected.

Miss Marion Jane Foelske of Chicago and Miss Helen Racey of De Kalb have been house guests at the Judge T. E. D. Bradley summer home.

Questions Before House

DEAR MRS. BARGELT: We have been advised to change our steam heating system to vacuum, and are told this will be more economical. Is is true? K. P.

ANSWER: Yes. Water boils at a lower temperature under a vacuum, and steam is produced and radiators heat more quickly than if the water did not begin to boil until heated to 212 degrees. Then, too, in a vacuum system radiators stay warm longer than if heated with steam, and at the same time are not so intensely heated.

Many Fashionable Women Wear This Parisian Frock

No. 5200—The Paris pattern for this frock is available in sizes 14 and 16, and in 36, 38, and 40 inches bust measurement.

By Bettina Bedwell.

PARIS.—[Special.]—This pattern, No. 5200, is adapted from a Paris frock that is the most famous dress of the year in France. The duchess of Windsor, the duchess of Kent, and other women of note have this model, which you can make and wear throughout the coming fall.

The dress has been made in Paris of sheer wool, of silk crêpe, of satin and of linen. Choose a one color material, not a print, and most of the women who wear this model have chosen it in black or dark blue.

Very narrow bands of contrasting color are put around the neck and all the way down the front, and around the sleeves whether they are long or short. A soft yellow with a black or navy blue dress is enchanting. The girdle in the original model is made of the dress material, and a bouquet of flowers in yellow, or whatever other color is chosen for the bands, is thrust through the girdle.

Order for Paris Pattern
Chicago Tribune Paris Pattern,
160 Fifth Ave., New York City.
Inclosed please find $............
Please send me Paris Pattern No. 5200.
Name ....
Address ....
City ....
State ....
Size ....
Name and address should be written or printed clearly on the dotted lines. Include 15 cents in stamps or coin for each pattern desired and mail order to the above address.

Be Smarter THAN THE SUN

Acquire exactly the amount of tan that is smart this year—a delicate, honey-colored shade, with Helena Rubinstein's new *Sun-Tonic.* It acts as a screen for the burning actinic rays of the sun and keeps the sun from "doing you up so brown" that your newest evening gown will suffer by comparison.

Besides keeping the sun under control, Helena Rubinstein's new Sun-Tonic soothes and softens the skin . . . gives it a romantic glamour, a lovely mellow beauty. 1.00, 1.75.

If you prefer pale summer loveliness to pastel, Helena Rubinstein's new Anti-Sunburn Cream will give it to you. 1.00.

Copr. by Helena Rubinstein, Inc., 1937

Helena Rubinstein
670 N. MICHIGAN AVE.
WHITEHALL 4241

Sports Events Stir Interest at Bar Harbor

BAR HARBOR, ME.

Resort life here continues gay, with outdoor activity, combined with social functions, occupying the attention of summer residents of Mount Desert Island. Sailing, golf, tennis, and swimming are in order at present, with the peak of the season near. Bowen Blair, sailing his Flying Cloud, captured first honors in the July series of the Bar Harbor Yacht club, which terminated early this week.

Miss Mary Humphrey of Springfield, Ill., is a house guest of Mrs. Joseph T. Bowen at Baymeath, her summer residence here. Also visiting Mrs. Bowen is her granddaughter, Mrs. Jefferson D. Currier of Lake Forest, the former Gwendolyn Bowen. Mr. and Mrs. Stephen Stackpole of Detroit are visiting the Charles Burrall Pikes of Chicago at Greenway Court, the Pikes' summer residence here.

Miss Pauline Palmer, daughter of Mr. and Mrs. Potter Palmer, a popular member of the younger set, is making plans for a dinner party which she is giving on the 14th.

Miss Palmer and Bill Blair, son of Mr. and Mrs. William McCormick Blair of Chicago, were teamed together in the mixed foursome of the Kebo Valley Golf club's putting tournament which was held this week.

Mr. and Mrs. Marshall Langhorne of Washington entertained at a dinner this week in honor of Mr. and Mrs. Chauncey McCormick of Chicago. Guests included Mrs. Mary Roberts Rinehart, the famous novelist and playwright; Mr. and Mrs. A. Atwater Kent of Philadelphia; Mr. and Mrs. Thomas Bell Sweeney of Washington, and Col. Wyndham W. Torr of the British embassy.

Amos Eno of New York is a house guest of Mr. and Mrs. Potter Palmer at Hare Forest, their summer residence here.

Sweet Omelets Find Particular Epicurean Favor

SWEET omelets are general favorites. Add one tablespoonful of sugar to the regular omelet batter. When the omelet is cooked cover it with fresh fruits or berries sprinkled with sugar. Serve it immediately—with sirup, honey, or whipped cream. [Fruits may also be used as a filling if the omelet is served half turned over.]

Chas. A. Stevens & Co., 19-25 No. State St.

Downstairs at Stevens

ANNUAL AUGUST SALE

CLOTH COATS WITH Silver Fox

A Regal Fashion . . . Precious Silver Fox! And it's practically unheard of at these special August Sale Prices!

$66 $77 $99

Luxurious beauty topping new fashion silhouettes—and every coat in the stunning new fabrics of the season! Three of the group sketched, in misses' sizes. Others for juniors.

DOWNSTAIRS COATS STATE STREET

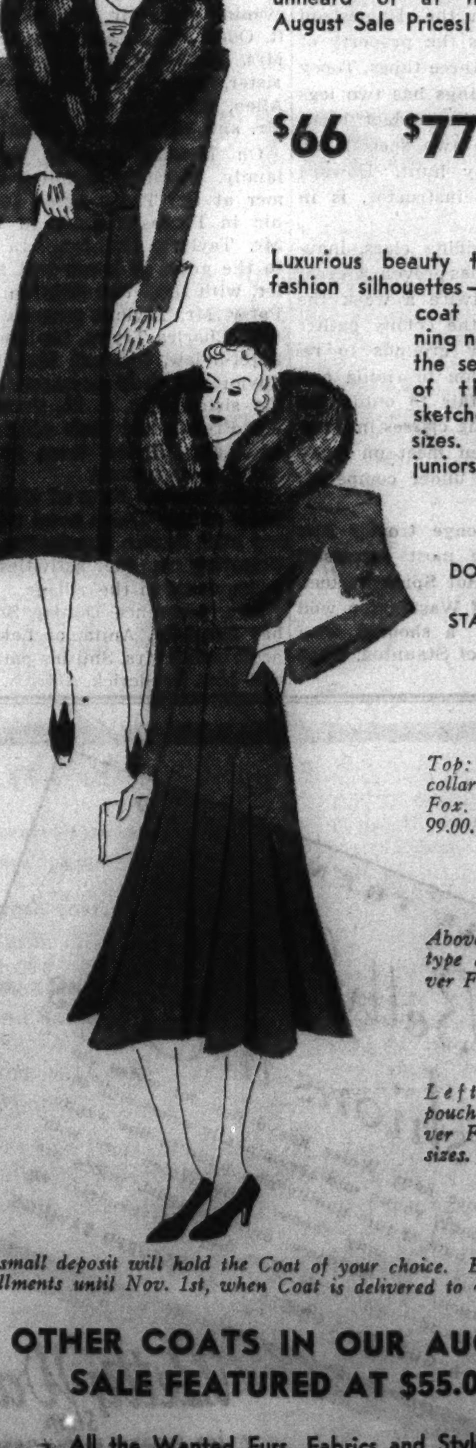

Top: Full rippling collar of Silver Fox. Misses' sizes. 99.00.

Above left: Shawl type collar of Silver Fox. 77.00.

Left: Swirling pouch collar of Silver Fox. Misses' sizes. 66.00.

A small deposit will hold the Coat of your choice. Balance in installments until Nov. 1st, when Coat is delivered to you.

OTHER COATS IN OUR AUGUST SALE FEATURED AT $55.00

All the Wanted Furs, Fabrics and Styles!

Chas. A. Stevens & Co., 19-25 No. State St.

Society Takes Time Out for Summer Trips

By Ruth Billheimer.

PASADENA, CAL.

"Keeping their fingers crossed," Ir. and Mrs. Charles Robert Birdsey, former residents of Hinsdale, are hoping hard for a trip to Japan this autumn and will set sail within a ew weeks if their travel agent can ssure them return passage, wars not-ithstanding.

In the meantime, they have been cquiring a cosmopolitan knowledge reparing for the trip, for the first an was to go to England last spring, ten was changed to South America, ut Mrs. Birdsey, who held out for he orient, won.

Now they are starting off on a trail- trip into Yosemite and the high ierra and will return to their Spanh home on South Holliston avenue. y mid-September.

Their family is scattered for the ımmer. Bill and his wife, the forer Miss Betty Creswell, are more or ss at home, spending week-ends iiling at Balboa bay. Ruth, the der daughter, a senior next year at omona college, is visiting Mr. and Irs. G. L. Burr of Dobbs Ferry, .Y., at their island retreat in Northaven, Me., having stopped en route Chicago to see her old Hinsdale hoolmate, Miss Elizabeth Matz.

Betty Birdsey, a sophomore at omona, is with her classmate Jean ansohoff, daughter of the San Francsco Ransohoffs. The sisters spent e early summer with their parents ho had a cottage at Laguna from ay 15 till Aug. 1.

• • •

MRS. J. FINDLAY TORRENCE [Bertha Brown of Chicago] entained recently to honor Miss Betty nn Bunch, the daughter of her girlood friend, Mrs. Roy Lee Bunch Dra Birney] who was married a few ays ago to John Arthur Lowenberg nd will go to Ottumwa, Ia., to live. he affair, a lovely tea at Mrs. Tornce's Arden road home, was attend- by 18 guests including Mrs. harles Vidor [Karen Morley of Holwood], Mrs. William J. Pringle Bertha Torrence], and Miss Betty ate Birney of Oak Park, a cousin the bride and the daughter of rs. A. C. Birney of that city.

From a sojourn among their Pasana friends at Sandyland Cove, Carnteria, adjoining Montecito, Mr. and rs. C. Pardee Erdman [Eleanor onnelley of Chicago] and their chilen have gone now to spend the reainder of the summer at their ınch in Wyoming. The Robert Hunts, fellow townsmen and former Chigoans, are settling their new beach ottage at Sandyland this week. Mrs. iles Hubbard [Dolly Doane] and rs. Harold C. Simonds [nee Colby], rmerly of Detroit, motored through ıere on their return from a trip gether that took them as far north Carmel, San Francisco, and Lake ahoe.

Before the Doane family scattered st week, Dr. and Mrs. Philip Schuyr Doane for the High Sierra, and hyllis for Honolulu, Mrs. Doane ave a barbecue supper in her inrmal colonial garden honoring the rthdays of Phyllis and their son-inw, Miles Hubbard. Present were so Miss Mercedes Graeme Stewart, rmerly of Chicago; the Graeme oanes, and the Hubbards' eldest hild, Emily Austin, 11 years of age.

• • •

ARCHIBALD B. YOUNG, his Chicago friends will be interested to now, has just received an appointent to the state board of social welre, it is announced by Gov. Frank . Merriam, and is to serve until ebruary, 1940. Mr. Young is promently identified with welfare agenes in Pasadena and in Los Angeles ounty.

The Lawrence Washburns are pending several weeks at Newport Iarbor Yacht club. Mr. Washburn is ne son of Mrs. Edgar Washburn, asadena society woman who resided everal years ago in Chicago. The 'rank H. Sellerses are summering t Laguna while their recently purhased home on Lombardy road is eing remodeled.

Mrs. W. W. Stephens, formerly of urora, Ill., entertained at luncheon ecently for Mrs. William Kugeman f New York City. Her guests inluded Mrs. Arthur Harris of Beverly Iills, formerly of Wisconsin, and Mrs. oyce Strohn of Los Angeles, also an x-Auroran.

Mr. and Mrs. David M. Renton Isabel Cline of Kenilworth] arrived his week after motoring across the ontinent, spending a fortnight in hicago en route. They were maried in New York City May 29 and ill be at home Aug. 15 at Casa Soana, Mr. Renton's Catalina Island esidence.

The Maurice O'Briens of Chicago ere house guests last week of Mrs. Iattie Hyskell and Miss Henrietta Iyskell of Pasadena, and enjoyed rips to the fleet in Los Angeles Haror and Mount Wilson observatory.

• • •

THE Arthur Meekers of Chicago, summer residents of Montecito, ere guests of the Richard Jewett chweppes of Los Angeles in their ox at Hollywood Bowl Tuesday eveing, to hear one of the famed "symhonies under the stars" . . . The Kinney Smiths [Virginia Seeley] are ere from Chicago to visit Mrs. mith's parents, the Roy Seeleys, at Iermosa beach where the latter enrtained for them last Sunday with large beach luncheon. They have lso visited in Pasadena with the harles Scovilles and the J. B. Calerys.

Chicago society is interested in the oming marriage of Miss Eva Isoel Deets of Ventura, Cal., to Edward ayson Ripley of Los Angeles, son f the Frederic Chandler Ripleys and randson of the late Edward Payson ipley of Santa Barbara and Chicago. The ceremony is set to take place at 4:30 o'clock today in All Saints church, Beverly Hills. Frederic C. Ripley Jr., back from a year's trip to South America, will be best man. Mrs. Donn B. Tatum [Vernette Ripley] entertained Tuesday at the Los Angeles Country club with a luncheon honoring her brother's fiancée.

Another wedding of interest will be that of Miss Lilla Renshaw, daughter of Mrs. Joseph Griswold Coleman Jr. of Montecito, formerly of Chicago. She will be the bride of Phelps Hunter of San Francisco on Sept. 4 in Montecito.

Dr. and Mrs. Donald Cottrell of Chicago are visiting a school day friend of the latter, Mrs. Walter Hepner, at San Diego and were guests on the Hepners' yacht last Sunday.

HONEYMOONING AT SEA

Mrs. Manas Millington Torcom, the former Kathleen June Atkin, daughter of Mr. and Mrs. Walter Young Atkin, and her bridegroom, son of Mr. and Mrs. Manas M. Torcom, are honeymooning on a Mediterranean cruise. They were married June 26 at the Church of the Mediator. When Mr. Torcom and his bride return to Chicago they will be at home on the north side.

[Du Bois The Drake Photo.]

Mrs. Neville Chamberlain Always Avoids Limelight

SO successfully does Mrs. Neville Chamberlain keep in the background that millions of people throughout the world were unaware for a while that the new prime minister of Great Britain is married.

The shawl Abraham Lincoln wore the night of his assassination is one of the cherished treasures of Mrs. William R. Harr of Washington, D. C. It is insured for $10,000.

Sneezing Season Is Near; Victims Turn Northward

GOVERNMENT reports on noxious weeds, and medical men specializing in hay fever, say the 1937 season, beginning next Sunday will be the severest in years, and twice as bad as 1936. Early rains in most localities, and steady breezes are given as the reasons. The pollinating weeds were held back by dryness in 1936, a season almost free from hay fever irritants. But the 1937 weed crops, and particularly the yellow-and-green tassels of ragweed, leading offender after Aug. 15, are in fine condition to produce the heartiest of sneezes.

One way to get relief, say the experts, is to wait out the pollen season in some region where the pollinating weeds don't grow, and where the prevailing winds do not bring in pollens from some infected area. One of the regions claiming freedom from ragweed pollen is western Michigan from the Straits of Mackinac to the lower end of Lake Michigan.

Northern Minnesota, Wisconsin, and Canada are other favorite haunts of the hay fever victims.

WEDDINGS

Stella Clubman, daughter of Mr. and Mrs. Charles Clubman, 1048 Foster avenue, to Paul Gorman, son of Mr. and Mrs. Harry Gorman, on June 23. Mr. Gorman and his bride went to the Wisconsin Dells on their wedding trip and are at home at 946 Ainslie street.

Eleanor Berenice Friedmann, daughter of Mr. and Mrs. Louis Friedmann, 6921 Oglesby avenue, to Gus Feuer of Miami, Fla., on July 22. Mr. and Mrs. Feuer will live in Miami.

Miriam Sheer, daughter of Mr. and Mrs. Charles Sheer, 1352 South Independence boulevard, to Martin Nelson, son of Mr. and Mrs. H. Nelson, 1244 South Keeler avenue.

Sara Lillian Herman, daughter of Mr. and Mrs. A. L. Herman, 1331 Estes avenue, to Charles S. Zewtow, son of Mr. and Mrs. W. R. Zewtow, 7422 North Fairfield avenue, on June 6 at the Sheridan Beach hotel. Mr. and Mrs. Zewtow motored to Canada on their honeymoon and are now living in Rogers Park.

Florence Weinthrop, daughter of Mr. and Mrs. A. D. Weinthrop of the Belmont hotel, to Joseph Levine, son of Mrs. A. Levine of Seattle, Wash., on June 20 in Seattle. Mr. Levine and his bride both were graduated from Washington university. They are living in Seattle.

Hortense Goldie Simansky, daughter of Mr. and Mrs. Eugene Simansky, 5417 Kenmore avenue, recently to Walter Monarch, son of Mrs. B. Monarch. Mr. and Mrs. Monarch will live at 3726 North Pine Grove avenue.

Ruth Cecily Greenebaum, daughter of Mr. and Mrs. Walter K. Greenebaum of Michigan City, Ind., recently to Robert S. Grumbine, son of Mr. and Mrs. Eugene Edward Grumbine, 4445 Greenview avenue, at the University Church of the Disciples of Christ. Mr. and Mrs. Grumbine both are graduates of the University of Chicago, where they met in their freshman year. They are at home at 6037 Kimbark avenue.

Sophie Wollis, daughter of Mr. and Mrs. J. Wollis of Los Angeles, Cal., to Arthur Weiss, son of Mr. and Mrs. Victor Weiss, 601 South East avenue, Oak Park, to take place today at the Weiss home, with the Rev. Samuel Schwartz, rabbi of Washington Boulevard temple, officiating.

Eleanor Wells Pickert, daughter of Mr. and Mrs. Wells H. Pickert, 925 West 59th street, to Robert E. Heald, son of Mrs. Mildred Steele of Springville, Ia., on July 3 at Holy Cross Immanuel church, 5843 South Morgan street, the Rev. John Strachan officiating. A reception followed at the Pickert home. Mr. and Mrs. Heald spent their honeymoon at the Wisconsin Dells and in Springville, Ia., and are now at home at 925 West 59th street.

Janet Karbish, daughter of Mrs. Rebecca Karbish, 3214 West 16th street, to David Hale Hadesman, formerly of Michigan, on July 25 at the Washington Boulevard temple. Mr. and Mrs. Hadesman are living on the south side.

Menominee Legend to Be Dramatized for the First Time

SHAWANO, Wis., Aug. 7.—[Special.]—"O-Che-ko-now, the legend of the North Star," an authentic dramatization of one of the colorful tribal legends of the Menominee Indians, will be presented Sunday night in a natural forest amphitheatre at the Indian village of Keshena, near here. This is the first time such a presentation has been made.

Coming Tennis Matches Thrill Harbor Point

HARBOR SPRINGS, MICH.

Tennis to the right of them, tennis to the left of them. One talks and thinks tennis at Harbor Point as Monday approaches when the western tennis tournament begins.

For those who love this game there are many thrills in store, due to the untiring efforts of Robert W. Hyman, who has been able to interest such outstanding players as Walter Senior of San Francisco, No. 12 national ranking, who defeated Wilmer Allison at Skokie Country club recently. Also Ernest Sutter of New Orleans, No. 21 national ranking, present western champion, who is defending the title won by him last year at Harbor Springs; Frank Kovacs of Berkeley, Cal., who recently won the Badger state open championship and is considered a probable national men's champion in a few years. John Moreno of Hollywood and Myron McNamara of Los Angeles are two more from California who have come to the midwest to conquer new fields. Russell Ball is here from El Paso, Tex. He was recent winner of northwestern championships in men's singles and doubles.

A great future as a doubles player is expected from John Shostrom of Chicago, recent winner of western Canada in men's singles and doubles.

The Murphy twins from the same city are on the University of Chicago tennis team and were recent winners of the Illinois state doubles. At present they are making a favorable impression in eastern grass court tournaments.

• • •

EVERY ONE is glad to see Catherine Wolf of Elkhart, Ind., return, as she has many admiring followers from last year. She is the present western champion and retired the western trophy as three times winner. She ranks No. 17. Miss Helen Fulton of Winnetka, the present Wisconsin state champion and former Illinois state champion, is No. 1 in western woman's ranking and No. 16 in national woman's ranking. From St. Paul comes Miss Elizabeth Kesting, another outstanding player. The prospect is indeed bright for some exceptionally fine tennis.

Evelyn Bouscaren and Virginia Winston, who are climbing fast in the tennis world, are expected from Winnetka. They will be guests of Mrs. William Waller, who also will have Ernest Sutter among her house party of young people.

Mrs. Samuel Davis Rowe of Barrington has taken a cottage in Wequetonsing for the remainder of the season. Her daughters, Kitty, Evelyn, and Muriel Lawrence, are with her. Kitty, the eldest, who won the Chicago district championship at Skokie two weeks ago and the Barrington Hills Country club singles and the doubles with her sister, Evelyn has one more victory to her credit, winning the girls' doubles with Christine Waples in the junior western tournament at Milwaukee this week.

• • •

MANY cocktail parties, sailing parties, and dinners are planned to entertain the visitors. Tuesday night fond parents and grandparents gathered at the Little Harbor club for the children's annual fancy dress party. This year the prizes were awarded to the best portrayal of historical characters.

The kaleidoscopic procession of all nations included Indians, Italians, Spaniards, sailors, monks, colonial dames, Hawaiians, to say nothing of a couple of duchesses of Windsor passing in line in front of the judges' stand.

The unanimous vote went to Jeannette Hersey, daughter of Mrs. Louis E. Hart Jr. As Mary, Queen of Scots, in her demure black dress and quaint hat and open book in her hands, Jeannette was a dramatic little figure. Barbara Pierce, daughter of Mr. and Mrs. Brown Pierce of Chicago, as Peggy O'Neill in white satin, won acclaim from the judges, and young Louis C. Sudler was quite dashing as John Alden in his mouse-gray suit and large hat.

Mr. and Mrs. William Scudder and Mr. and Mrs. John Pitcher lunched at the club Sunday.

Mr. and Mrs. Lawrence Wilson of Lake Forest were the guests of Mr. and Mrs. Joseph E. Otis Jr. for a few days. Mrs. Kenneth Carpenter and her daughter, Josephine, are spending August with Mrs. Hart. Mrs. Earl Reynolds is at the Harbor Point club house with her parents, the W. C. Scudders of St. Louis. After a trip abroad Mrs. Robert C. Wheeler and her son, Robert, are occupying their lovely cottage on Harbor Point for the remainder of the summer.

SUMMER IN COUNTRY

Miss Virginia Thatcher is spending most of the summer with her parents, the G. William Thatchers, at Green Lake, Wis. Occasionally she comes to town to dance.

[TRIBUNE Photo.]

Costume Ball Season's Peak at Watch Hill

WATCH HILL, R. I.

The height of the social season at Watch Hill was reached this week at the annual costume ball, which was in the form of a farmers' party. The doorman at the Misquamicut Golf club, where the ball was held, had his orders to keep out all city slickers and admit only those who could prove by their attire that they were true "children of the soil."

Milkmaids, farmerettes, hired men, corn huskers, and harvest hands ruled the roost for the evening. One couple in particular contracted with a vegetable vendor and his wife for two complete outfits; complete to overalls for the man and a sun bonnet for his wife.

To give the proper atmosphere to the occasion the ballroom of the clubhouse was decorated with scarecrows, vegetables, and red table cloths. Mrs. Clement A. Griscom III. of Philadelphia, formerly of Chicago, headed the committee which arranged the affair.

The exhibition of colored motion pictures given by John Harsen Rhoades at the Improvement Society Memorial building on Wednesday and Thursday evenings proved to be so popular that the show was repeated for a third time Friday. Crowds were turned away at both the regular showings. Beautiful colored movies of the Olympic games, ranch life in Wyoming, fall foliage in New Hampshire, New England fishing towns, the North Cape cruise, and the winter Olympic at Lake Placid were shown.

• • •

THE first of the three matches in the women's triangular golf tournament was played this week at the Misquamicut. The three teams in the tournament were from Watch Hill, Fishers Island and Narragansett. Watch Hill was the winner in the initial meeting and the other meetings will be held throughout the month, one at Fishers Island and one at Narragansett.

The women's doubles championship of Misquamicut Golf club began this week, and after many tough battles Mrs. H. P. Curtis and Miss Muriel McKaig and Mrs. Ellery Husted and Mrs. Lawrence Noble reached the semi-finals. The Curtis-McKaig combination was victorious, beating their opponents, 6-4, 2-6, 6-1, and thus earning the right to play against Mrs. Harry Parsons Cross and her daughter, Miss Sally Atwood, in the finals. Mrs. Cross and Miss Atwood are the holders of last year's doubles championship.

JACQUES
AUGUST FUR SALE

Jacques' fine furs . . . at August Sale prices . . . offer great concessions in price, with the added certainty and security of Jacques' prestige . . . .

Sportswear furs *from* 350.
Nutria, caracul *from* 595.
Persian *from* 645.
Mink *from* 2350.

Shop in air-conditioned comfort

545 NORTH MICHIGAN AVENUE

CLIMAX IN CARACUL

Caracul—Leschin Caracul—makes you look slender as a reed. It's flat and soft, with a sheen like silk, and a beautiful moiré ripple. Master furriers have tailored it as easily as cloth into flippant little short coats, into medium length swaggers, and even into dramatic straight capes like this one—with magnificent sweep and regal sable collar.

AUGUST PRICES ARE LOWER
$395 up

DEFERRED PAYMENTS MAY BE ARRANGED

LESCHIN
318 SOUTH MICHIGAN

BLUMS-VOGUE
630 SOUTH MICHIGAN AVENUE

SAVINGS UP TO ONE-THIRD ON
Persian Lamb Coats
IN THE
AUGUST SALE OF FURS

UNQUESTIONABLY one of the smartest furs for the coming season . . . these exquisite Persian Lamb coats are an outstanding feature in Blums August Fur Sale. No need to mention their quality, for Blum furs are famous the world over . . . and the tight crisp curl, and inky black color tell their quality at a glance. No need to highlight their fashion . . . for Paris designers and Blums own fur experts have put their genius behind them.

But, that these inimitable Persians should be offered at the low August Sale prices, at *savings up to one-third* is real news—and worth investigating.

GRAY BROWN, AND BLACK PERSIANS IN EVERY NEW FUR COAT FASHION

Natural Gray Persian coat, in the new "boxy" lines. Lovely coloring, beautiful skins . . . $495
Black Persian knee-length coat, with a slight flare in back. Tight, crisp curls $495
Brown Persian Bolero, a workroom coat of unusually smart styling and fine skins . . . $595
Vionnet's Brown Persian coat, with skins of rare beauty. Straight-line silhouette $1195

You are invited to see our fur workrooms, on the premises . . . the finest in the country.

BLUMS-NORTH
BLUMS-EVANSTON

Temperature at 70°
IN ALL THE BLUM SHOPS

BUSES—TRAINS

THE TRIBUNE TRAVELERS' GUIDE

STEAMERS—PLANES

DETOUR

By Frederic Babcock.

ONCE a year the ancient city of Ghent provides a show that can be seen nowhere else on earth. . . . It is the procession on the Day of Assumption of the Virgin, and it's held this year on Aug. 15—one week from today. . . . At that time the nuns of the twelfth century Beguinages will pour forth from their walled and moated refuges and, with heads bent within their white veils, permit the tourists and natives to watch them parade solemnly through the streets.

● The Beguinage—its name's origin still a mystery—came into existence in the days of the Crusades, when hundreds of the city's fathers and sons lost their lives on the battlefields of Palestine. . . . With no men to marry them, the widows and young women took refuge in these religious houses, but took no vows. . . . To this day the same rule is observed and each member is free to return to the noisy life of the city whenever she wishes. . . . Furthermore, the Beguines pay taxes.

American visitors often remark that the Beguines of Ghent are the "prettiest nuns" to be found anywhere. . . . Although quite unconscious of this esteem, these women, many of them from excellent families, are not there because no one asked to marry them. . . . They devote their sheltered lives to prayer and nursing the sick of the poor. . . . Each convent cottage of the Beguinage is named for a saint, and over the portal of their little city within the city are the gospel words in Latin, "I was a stranger and ye took me in." . . . In their spare time they make lace so beautiful that bits of it can be found in every corner of the globe.

● Visitors to Ghent not only may see them when on their annual procession, but may go to the two Beguinages and observe the quiet of their life within the walls. . . . The experience differs from that of visiting convents elsewhere, for some of the sisters are allowed to have women friends and aged mothers live with them. . . . The church services are three every day, the earliest at 5 in the morning.

The large or Grande Beguinage covers about twenty acres, enclosed by walls and moats, with streets, squares, gates, convents, cottages, gardens, and a church. . . . Nearly all the houses are two-storied Gothic brick buildings.

No matter what political changes have occurred about them during the last 800 years, they have never been molested. . . . Even the French revolution, which abolished many religious institutions, permitted these shelters of the church to remain. . . . In the midst of the modern world they continue to warant the phrase, "The city of the greatest repose in Europe."

● At this time of the year Ghent presents one of its most attractive features: The begonia fields are in bloom and will remain so till late in September. . . . Though a few cities of Holland have always disputed the claim, Ghent built the world's first hot house and calls itself the flower capital of Europe. . . . From whatever direction one approaches the city, he sees literally miles of blossoms.

Gossip Mirrors.

Housewives of Ribe, Denmark, need not go into the street to know everything that is going on, writes Agnes Rothery in "Denmark, Kingdom of Reason." They have only to glance into the "gossip mirror," an admirable device fastened in front of a window to reflect the street in both directions, bring far-off things near, and magnify those close at hand.

TRAVEL QUIZ

[Prepared by the Chicago Motor club.]

1. Leading silk manufacturing city in the country is:
1. Paterson, N. J. 2. Jersey City, N. J. 3. Lowell, Mass. 4. New Bedford, Mass.

2. Oldest city in Georgia is:
1. Atlanta. 2. Augusta. 3. Brunswick. 4. Savannah.

3. Paducah, Ky., is the birthplace of:
1. Booth Tarkington. 2. Octavus Roy Cohen. 3. Irvin S. Cobb. 4. Daniel Boone.

4. Scottsbluff, Neb., is named for:
1. Gen. Winfield Scott. 2. Sir Walter Scott. 3. Death Valley Scotty. 4. A trapper who died there.

5. The city said to have more trees than any other in the world is:
1. Washington, D. C. 2. Boston, Mass. 3. Berlin, Germany. 4. Los Angeles, Cal.

6. Wiesbaden, Germany, is noted as a:
1. Ski center. 2. Cheese manufacturing city. 3. Health resort. 4. Seat of the university of the same name.

[Answers on page 7.]

The Voice of the Traveler

Letters regarding travel conditions and experiences are welcomed. Address: Travel Editor, Chicago Tribune.

OUR BATTING AVERAGE WAS .133.

Chicago, Aug. 2.—To the Travel Editor: How good is your geography? Here is a list of fifteen branch offices of the Thomas Cook & Son—Wagons-Lits, Inc. Can you locate them, or at least tell the country they are in?

Burnley, Arad, Cracow, Elizabethville, Estoril, Gstadd, Jassy, Katowice, Kaunas, Klaipeda, Knocke-Sur-Mer, Lobito, Oudjda, Stolpce, Wengen.

Let's see what you can do!

EDWARD O'CONNOR.

A SUGGESTION FOR SHUT-INS.

Chicago, Aug. 4.—To the Travel Editor: May I suggest that any shut-in who wishes "pen friends" in foreign lands should join the Cunard-White Star Travel club. The dues, $1 a year, bring a travel magazine issued monthly and a "supplement" issued irregularly. Members tell the secretary from what country they wish "pen friends," and she supplies the names of other members living in those countries. The address of the club is 25 Broadway, New York City.

I correspond with a young woman in Kingston, Jamaica, and a friend of mine carries on a flourishing correspondence with a young man in Rio. However, there is no limit to the number of friends one may have.

MISS JENNIE A. RIESS.

CARDS FOR A VETERAN.

Chicago, Aug. 1.—To the Travel Editor: My classmate, Hugh D. Kelly, a world war veteran, is a patient in a federal sanitarium. He appeals through me to the alumni of Loyola university in particular and to the kind readers of THE CHICAGO TRIBUNE in general to drop him a line from their travels. Will you please grant his humble request? Send your cards to H. D. Kelly, Veterans' Hospital, American Lake, Wash.

JOSEPH A. LASECKI.

A BOY IN BED.

Fort Dodge, Ia., Aug. 2.—To the Travel Editor: I am 11 years old, in bed for eight months with a pelvic fracture, and would like to get mail from travelers.

ARTHUR HOEFLIN, 116 North 15th street.

CARDS AND FOLDERS.

Chicago, Aug. 3.—To the Travel Editor: I would appreciate it if you would put the names of Evelyn and Isabell Olszenski, Room 2, West 229, Michigan State Sanitarium, Howell, Mich., on your list to receive mail from travelers. It will surprise and gladden them to receive cards and folders.

E. R. S.

TIPS TO TOURISTS

What's your travel problem? Address queries regarding where to go, how to get there, costs, and accommodations to the Travelers' Guide, Chicago Tribune, inclosing stamped, self-addressed envelope.

Just what is—or are—the Reversing Falls at Saint John, on the Bay of Fundy? D. K.

They are formed by the bay's tides, which rise from 20 to 40 feet. At the crest the ocean pours through a narrow channel into the Saint John river, only to reverse itself when Fundy recedes.

When does the Carinthia leave on a cruise to the Virgin Islands, Cuba, and the Bahamas? F. R. C.

On Aug. 28.

When is the fall session of the Prague international fair to be held? G. J. T.

Sept. 3 to 12.

Rock Island — Only $2.25 ROUND TRIP TO STARVED ROCK On Sundays—August 15, 22 and 29. Bus fare from Utica included. Enjoy a day's outing—swimming, boating, dancing—in this scenic and historic State Park. Leave 9:00 a. m. Back in Chicago 9:00 p. m. Central Standard Time. For details ask Rock Island Lines Ticket Office, 179 W. Jackson Blvd., Phone Wabash 3200, La Salle St. Station or Suburban Agent.

WHERE TO GO for A DAY-A WEEK or LONGER — CHICAGO NORTH WESTERN LINE

WEEK-END TOURS and OUTINGS

WISCONSIN DELLS 2 DAYS ALL-EXPENSE as low as $9.85. Enjoy this different week-end trip . . . every minute crowded with fun and thrills. See beautiful Baraboo, curious Devil's Lake, the picturesque Dells. One low price includes round trip rail fare, motor trip, Indian Pageant, glorious 2-hr. boat trip at the Dells, meals, and lodging at resort. Lv. Chicago Saturday. Back Sunday night. Ask about 6-day tour . . . $29.45. Advance reservations necessary.

MISSISSIPPI PALISADES OF WISCONSIN 2 DAYS ALL-EXPENSE only $12.90. 330 miles by rail—275 miles by motor. See the Black Cat Mountains, Kickapoo (Apple) Valley, the precipitous palisades along the majestic Mississippi, historic Prairie du Chien, quaint Villa Louise, the heights of Nelson Dewey State Park, the winding gorge of the Wisconsin river. Rail and motor fare, meals and lodging at hotel and resort . . . all included. Lv. Chicago Saturday A. M. Back Sunday night. Advance reservations necessary.

DOOR COUNTY WISCONSIN $8.45. Round trip fare from Chicago to Sturgeon Bay only $8.45. Also thru air-conditioned sleeping car service. Lv. Chicago Friday 10:30 p. m. (D. S. T.) Returning, reach Chicago Monday A. M.

BARABOO AND DEVIL'S LAKE $3.35. Round trip. Go any Friday or Saturday. Return up to Sunday night.

MADISON $2.60. Round trip in coaches. Go Saturday, return up to Sunday night.

MILWAUKEE $3.06. Round trip in coaches. Go any day, 30 days return limit.

WESTERN VACATIONS

BLACK HILLS OF SOUTH DAKOTA. The most interesting, curious 100 square miles in the world. Rugged, pine-clad mountains—the grotesque, twisted "Needles"—crystal caverns—rushing, tumbling mountain streams teeming with trout—Mt. Rushmore, where a mountain is being transformed into the world's most stupendous sculptured memorial—the weird "Bad Lands." Excellent hotels and resorts—invigorating mountain climate. Round trip rail fare from Chicago in through air-conditioned trains as low as . . . . $23.30. 7 Days all-Expense Tours as low as . . . . $47.50. Send for All-Expense Folder.

BARGAIN FARES TO SCENIC WONDERLANDS — Round Trip from Chicago to
COLORADO as low as . . . *$27.50
YELLOWSTONE 46.95
ZION-BRYCE-GRAND CANYON NATIONAL PARKS . . . 48.25
CALIFORNIA (Boulder Dam en route) *57.35
PACIFIC NORTHWEST (Alaska—Ask for rates) . *57.35
CANADIAN ROCKIES . . . 53.50
*Coach Fare. Equally attractive fares in sleeping cars.

FINEST, FASTEST, AIR-CONDITIONED TRAINS. The famous "400" daily to St. Paul-Minneapolis; "Minnesota 400" daily to Rochester, Mankato and So. Minnesota points; the Streamliners to the West Coast and Colorado; the de luxe all-Pullman "49er" to San Francisco; the popular Challenger daily for thrift and comfort to the West Coast; The Mountaineer—daily to the Canadian Rockies and Vancouver.

ESCORTED ALL-EXPENSE TOURS. The economical, enjoyable way to visit all the above regions—ask for booklet "Summer Tours."

LISTEN TO NORMAN ROSS. Radio Station WMAQ every weekday, 7:00 to 8:00 a. m. (daylight saving time). Time—weather—fine music.

CITY TICKET OFFICE, 148 S. Clark St., Phone Dearborn 2121. Only air-conditioned Chicago Ticket Office or Madison St. Station, Phone Dearborn 2060.

MAIL THIS COUPON — R. THOMSON, Passenger Traffic Manager, Chicago & North Western Ry., 400 W. Madison St., Chicago, Illinois. Please send me complete information about fares and train service to........ Name........ Address........ City........ State........ T

CHICAGO & NORTH WESTERN RAILWAY

RESORTS AND TRAVEL. WISCONSIN.

Relax your cares away IN WISCONSIN

There is genuine tonic value in vacation days spent in Wisconsin. Workaday worries vanish, tired nerves relax, smiles replace frowns.

Here is the ideal summer vacation land, a region of indescribable natural beauty, where you may live as you like and do as you like. The beauty of seven thousand inland lakes, the far horizons of Lake Michigan and Lake Superior, thousands of miles of rippling rivers and great expanses of cool, green forests are here to enjoy.

Camp grounds, cabin camps, lakeside cabins, resorts and hotels offer you wide choice in accommodations, while excellent highways, modern trains and comfortable buses make it easy for you to come.

We'll be glad to tell you more.

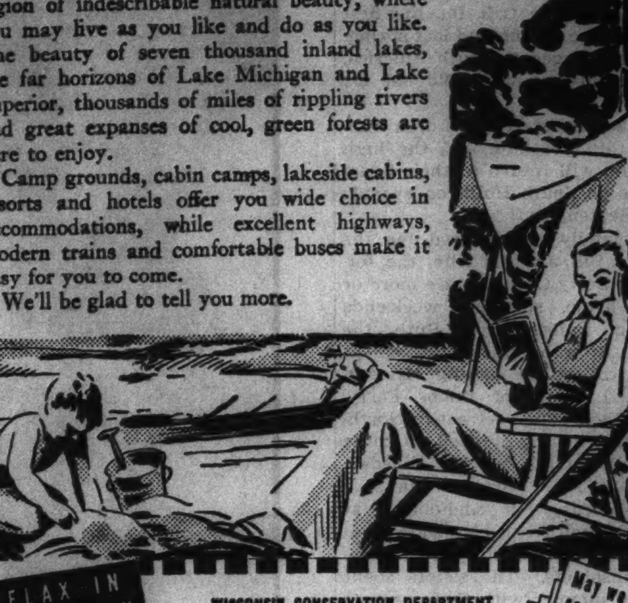

RELAX IN WISCONSIN — WHERE FRIENDS AND NATURE MEET. WISCONSIN CONSERVATION DEPARTMENT, RECREATIONAL PUBLICITY DIVISION, ROOM 30, STATE CAPITOL, MADISON, WIS. May we send you a packet of vacation literature FREE? Please send me, free, your packet of Wisconsin vacation literature. NAME........ ADDRESS........ CITY........ STATE........

THE BEAUTIFUL NIPPERSINK HOTEL AND COUNTRY CLUB, GENOA CITY, WISCONSIN. Most modern and complete resort in the lakes region. 67 miles from Chicago. Excellent golf course. Gaited horses. New thrill for bathers—Cabana beach, Shinner floating swimming pool. 12 new stone and stucco cottages. American plan. Daily $4.50. All-expense, including transportation and greens fee, Weekly $31; Sunday to Friday $22. Rate basis: two to a room. Illustrated folder upon request. Chicago office (never closes) 333 N. Michigan, Franklin 7100.

The ALPINE. IN BEAUTIFUL CHERRYLAND ON GREEN BAY SHORES . . . EGG HARBOR Wisconsin—in lovely DOOR COUNTY—the scenic Switzerland of America. Scenic concrete lake-shore drive. Woodland cliffs, 30 secluded furnished cottages or mingle with congenial guests in modern 100-room hotel. All sports, sandy beach, our own golf course, 8-piece orchestra. See islands from our cruiser. 2 State Parks nearby. Moderate rates. 7-Day All-Expense Tours. Includes round trip transportation from Chicago, meals, room, day's golf, cruise on Green Bay. Write for folder. $38. The Alpine, Egg Harbor, Wis.

STYZA'S BIRCHWOOD LODGE, HAZELHURST, WIS. 8 miles from Minocqua. Modern hotel and cottages with bath, hot and cold running water, innerspring beds. On a beautiful lake. Fishing, swimming, tennis, golf, horses. Rate $25 to $30 each per week for private cottage and all meals. Write for booklet. Relief Hayfever.

The New LUCERNE Hotel, Cottages and Golf Course. In the heart of Wisconsin's colorful Cherryland. Whispering pines. Wooded islands. Waters sparkling with sunlight. Sandy beach. Boating. Fishing. Sporty golf on our private course. Horses. Cool, completely modernized hotel. Every room with bath. Faultless meals. Moderate Rates. Write for literature and all-expense rates. JOHN F. BERTSCHINGER, Owner, Sturgeon Bay, Wis. Chicago Office: 159 N. State St., Phone Cen. 5865.

LAKE LAWN on DELAVAN LAKE, DELAVAN WISCONSIN. 80 miles from Chicago. 235 acres. Sporty 18-hole golf course, swimming, dancing, sailing, launch rides, horses, tennis and children's playground. Modern hotel. Chicago Office: 139 N. Clark St., Room 913, Tel. Central 6208. Wm. M. Fout, Mgr.

SANDSTONE CAMPS, Inc. 26th Season. For your late-summer vacation Wisconsin's famed beauty spot, GREEN LAKE, affords ideal swimming, canoeing, sailing, fishing. Also riding, golf, tennis. 4 hours from Chicago. Rates $3.50 per day, $20.00 per week include excellent home-cooked meals. Special rates for families. Open through Sept. Write for folder. SANDSTONE CAMPS, RIPON, WIS.

PINE GROVE HOTEL AND COTTAGES, EPHRAIM, WISCONSIN. Our Cottages Have Running Water, Private Baths and Restful Beds with Innerspring Mattresses. We Also Offer Excellent Cuisine on American Plan and Access to All Outdoor Sport Activities. ADDRESS PINE GROVE, EPHRAIM, WIS.

EVERETT'S. 40th Season. The finest, most modern Resort in the Northwoods. Boating on Eagle chain of waters. Bathing, sandy beach, game fishing and sporty golf course nearby. Rustic Cocktail Bar. Finest equipped cottages, each with bath . . . Gentiles only . . . Best food . . . American plan. TOM MARRIOTT, MGR. - Eagle River, Wisc.

HEART OF WISCONSIN DELLS. LEUTE'S ARTIST GLEN HOTEL. American Plan. Centrally Located. FOLDER—SPECIAL SEPTEMBER RATES. T. LEUTE, WISCONSIN DELLS, WIS.

THE PINES, Sturgeon Bay, Door County, Wis. Where It's Cool and Always Pleasant. Hotel and cabins, modern conv. Dancing, Golf, Boating, Bathing, Fishing, Horses! Own tennis court, shuffle board. Get illustrated booklet. Write NEIL C. HAINES.

LAKOTA RESORT. An ideal spot for your vacation. Lodge and cabins. Muskie, pike and bass fishing. Deep woodland surroundings, natural sandy beach. Big Twin Lakes, north of Eagle River. Write for illustrative folder and rates. H. LANGERMAN, CONOVER, WIS.

EVERGREEN RESORT. The Farm Homestead, Mauston, Wis. Bd. & Rm., $12 to $16 wk. All mod. conv. Scr. cttgs., lodge. Finest meals. Gd. fishing, golf adj. Swim'g pool nearby. Free saddle horses & boats. Dells trips. GENTILES. Write or call eves. & Sundays. CHICAGO Phone BRIargate 8000—Miss Von.

HOTEL BAYFIELD, Bayfield, Wis. ON LAKE SUPERIOR. Proven Hay Fever Relief. Strictly modern 30 room hotel on Lake Shore. Weekly Rates $16 up. American Plan.

SWARTZ DEER LODGE, THREE LAKES, WIS. A Restful Resort Among the Pines and Birches. Fishing, Bathing, Hiking. Swedish Cooking. Hay Fever Relief. Write for Folder.

In The Wisconsin Dells. BERRY'S COLD WATER CANYON HOTEL. Modern, reasonable, centrally located. Beautiful golf course. Green fees only 50c per day. C. D. BERRY, Wisconsin Dells, Wis.

LITTLE MOUNTAIN. The restful resort Under New Management. Free boats, riding horses, pony, sandy beach, fishing, tennis, showers. Golf. Airy screened cottages. Excellent meals. Trips to Dells. Weekly rates, $10; bath, $12. Mauston, Wis.

WOODSIDE Farm Resort, Mauston, Wis. Free canoes, boats, saddle horses, ponies, tennis, archery, shuffle board, etc. Sandy beach, fish, golf. Firepl. log-cabins. Airy scr. porch cotgs. Exc. food. Chicken Dinners. Trips to Dells. Room and Board, $12 week. Bath, $14. Gentiles.

ROESE RESORT, PEWAUKEE LAKE, WISC. Good Fishing. Private Bathing Beach. Hotel accommodations. Reasonable rates. Write for booklet. F. ROESE, Proprietor.

TRY SHORE PLACE AT LAKE RIPLEY. Largest and Most Complete Resort in So. Wis. P. O. Cambridge. Modern in every respect.

BEAVER VIEW LODGE. Surprising Attractions. Sensible rates. Gentiles. Fotofolder tells all. Hartland, Wis.

REST COTTAGE RESORT. Rooms, Bath; Ex. Meals: $15 Wk. Write Mrs. C. J. Jenson, 127 Clover St., Williams Bay, Wis. Ph. Lake Geneva 1201J4.

ANDELL'S Resort, Williams Bay, Wis., on Geneva Lake. If good meals, clean, peaceful surroundings and summer sports interest you, write for Booklet. Anna Petersen Andell.

WILLIAMS GRINDSTONE LAKE RESORT. Most modern resort in N. W. Wisc. Cottages, elec. lts., running water. Excellent cuisine. Motor boats. Best muskie, bass fishing region. Write for rates. MRS. F. WILLIAMS, HAYWOOD, WIS.

SHERWOOD. A Beautiful Resort on Lake Geneva. Moderate rates. Excellent meals. Hot & Cold Water in rooms. Gentiles. Booklet. L. LUNDBERG, WILLIAMS BAY, WIS.

MAPLE GROVE RESORT. On Lake Geneva. Run. water. Showers available. Exc. German cooking. Gentiles. $3 a day, $17 a wk. Write M. KRUEGER, WILLIAMS BAY, WIS.

FINE SEPTEMBER FISHING. Wis. No. Woods. Our guides know where. 50 lakes, beau. scenery. Reserve now at McKenzie Lakes. All mod. Lodge, Cot., Hotel; Am. plan. Gd. food. Red. rates, Aug. & Sept. H. Willoughby, Spooner, Wis.

TOURS.

MARNELL & FORDS TRAVEL SERVICE, FIELD BUILDING. 12TH SUCCESSFUL SEASON. TRAVEL THE DE LUXE HOTELWAY and on Famous Streamliners. GRAND CANYON, CALIFORNIA, CANADIAN ROCKIES. Featuring Hollywood, Warner Bros. Studio, Big Trees, Columbia River Highway, Boat Trip on Puget Sound, Chateau Lake Louise and Banff. 14 days of luxury touring, 5 nights in hotels. All Expense Tour Books as low as . . . . $159.90. QUINTS, Montreal, Quebec, 8 days..$75.00. QUINTS, Montreal, Quebec, New England, Boston, New York, Niagara Falls, 14 days . . . . 123.00. DUDE RANCH and Yellowstone . . 114.80. OLD MEXICO—2 weeks. Deluxe Hotelway Expert Service incl. Tropical Cordova, Mt. Orizaba and Garcia Crespo. Private autos in Mexico; also usual features . . . . $214.00. MARNELL & FORDS, 135 S. La Salle St., State 5511-2; 6593-4. West Side office open every day, inc. Sun. to 11 P. M. 4334 West Madison, Austin 4177.

Colorado-8 Days..$77.70. Including all expenses. Visiting Pikes Peak, Colorado Springs, Denver, Estes Park. Lake-Land Tour Cruise, $93.75. Air conditioned Pullmans to New York with 2 days sightseeing; Buffalo, Niagara Falls by motor. Return on S. S. North American visiting Detroit and Mackinac Island. 7 Days. All expenses except meals in New York. Late European Tours, 4 to 6 Weeks. See your own Travel Agent or ask SANGER TOURS, INC., 307 N. Michigan Ave., Chicago. RAN. 9133.

RESORTS AND TRAVEL. Ocean Travel.

GRACE LINE BETWEEN NEW YORK AND CALIFORNIA from $275. RAIL-WATER CIRCLE TOURS TO MEXICO CITY, 30 DAYS from $336.80. HOMETOWN TO HOMETOWN—IN EITHER DIRECTION (by rail to New York, Grace Line to Mazatlan, Mexico, rail to Mexico City and home; or rail to Mexico City and Mazatlan, Mexico, Grace Line to New York and home by rail.) Grace "Santa" ships have every comfort including all outside rooms, each with private fresh water bath; outdoor tiled swimming pools; open air dining rooms on promenade decks; Dorothy Gray Beauty Salons; and pre-release talkies. A Grace "Santa" sails every two weeks from New York, San Francisco and Los Angeles. NEXT SAILINGS FROM NEW YORK: "Santa Elena" August 14, "Santa Rosa" August 28, "Santa Paula" September 11. See your Travel Agent or GRACE LINE, 230 N. Michigan Ave, Chicago, State 2333; 10 Hanover Sq., or 628 Fifth Ave. (Rockefeller Center), New York.

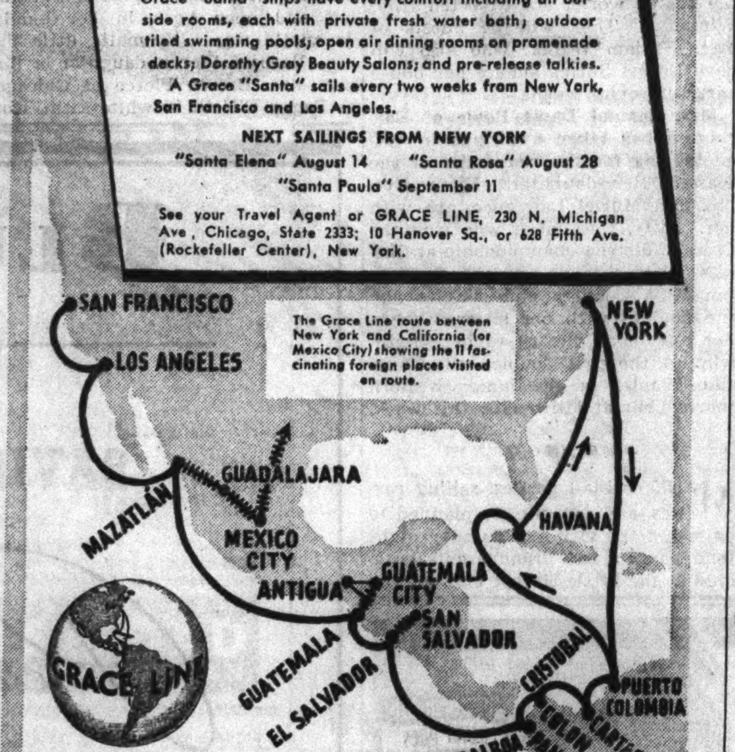

ALL-EXPENSE TOURS YELLOWSTONE and the West. Escorted, first class tours in air-conditioned equipment, stopping at fine hotels, and including many scenic motor trips. Low cost includes transportation, Pullman, meals, hotels, sightseeing, transfers. No cares, congenial company.

YELLOWSTONE • UTAH • COLORADO. Yellowstone through Gallatin Gateway. Return via Salt Lake, Royal Gorge, Colorado Springs, Pikes Peak, Garden of the Gods, Denver. 10 days as low as $139.92.

YELLOWSTONE • COLORADO. Go "in Gallatin, out Cody," 139 scenic motor miles through the Gallatin Canyon and Cody Road . . . all in addition to regular Park trip . . . no additional cost. Return via Denver. 8 days as low as $120.83.

Pacific Northwest • Canadian Rockies. Cross the mountains on the electrified OLYMPIAN. Stop at Spokane. Motor from Tacoma to Mt. Rainier and return to Seattle. See Victoria, Vancouver and Canadian Rockies. Motor to Emerald Lake, Lake Louise and Banff. 2 weeks as low as $199.50.

The MILWAUKEE ROAD. CHOOSE FROM MANY OTHER TOURS. Write for full information and literature. L. E. BAKER, Travel Promotion Agent, 833 Union Station, Phone Central 7600, Chicago.

SUMMER TOURS — LOW COST WESTERN VACATIONS. Make your vacation dollars do more for you this summer—go West the Escorted, All-expense Tour Way. See magic Yellowstone, Zion-Bryce-Grand Canyon National Parks, cool Colorado, California-Old Mexico, Pacific Northwest-Canadian Rockies, Alaska. Every tour is top quality, low cost, care-free—you travel in air-conditioned comfort. But first get the complete story—send for "Summer Tours," our big vacation book. It's free. DEPARTMENT OF TOURS, C. & N. W.-U. P., 148 So. Clark St., Phone DEArborn 2121. MAIL COUPON OR CALL. John C. Pollock, Manager, 148 So. Clark St., Chicago, Ill. Please send me SUMMER TOURS Book. Name........ Street........ City........ State........ U-1

RESORTS AND TRAVEL. TOURS.

ENJOY A 7 DAY Great Lakes CRUISE on the BIG SHIP SEEANDBEE $54.50 EVERYTHING INCLUDED. HAVE FUN ON YOUR VACATION! Meet a host of new friends—enjoy over 2130 miles of cool lake breezes—see fashionable Mackinac Island—Cleveland—Lakes Michigan, Huron and Erie—Buffalo—Niagara Falls, Georgian and Green Bay—climaxed by a visit to the famous 800. GAY SOCIAL ACTIVITIES—7 Romantic Days and Nights—smart Night Club, alive, clever, up-to-date floor shows—beautiful Ballroom dancing to superb orchestra, swanky cocktail lounges—"get together" parties. ENJOY ALL THE THRILLS OF AN OCEAN VOYAGE. All the charm of a European Tour. Sailings on the BIG SHIP SEEANDBEE every Friday. Book early. Ask your travel agent for free booklet. CLEVELAND & BUFFALO TRANS. CO., 333 N. Michigan Ave., Chicago. STATE 7212.

INDIANA.

★ CULVER BEACH RESORT ★ Northern Indiana's Most Beautiful Resort on LAKE MAXINKUCKEE. Modern accommodations, downy beds, delicious food served in cool, new, modern dining room. Good fishing in choice of several lakes and two rivers. Golf courses, sailing and boating. American hotel plan. $3.50, $4 per day. Write for further information. M. L. HARPER, Mgr., CULVER, IND.

All Expense COOL CARIBBEAN CRUISES from CHICAGO via NEW ORLEANS. 12 days to Honduras and Guatemala including 8-day Caribbean Cruise. $158.80 UP. 19 days Guatemala Tour—8-day sea voyage, one week in colorful Guatemala. Visiting quaint Indian villages, fascinating mountain lakes, ancient ruins and lovely Guatemala City. $230.80 UP. 20 days Havana-Canal Zone-Honduras—See Havana, "Paris of the Western World," gigantic Panama Canal and quaint Honduras. $234.55 UP. First class accommodations throughout. Air-conditioned Illinois Central equipment. All meals, hotel with bath and sightseeing in Old and New New Orleans. Real Vacations—Congenial Companions—Delightful Accommodations—New Sights—New Scenes. Ask for Descriptive Folder, or apply any authorized travel agent, or ILLINOIS CENTRAL, PHONE ANDOVER 1600. UNITED FRUIT COMPANY, STATE 7741. GREAT WHITE FLEET.

CANADA.

Cruise the GREAT LAKES in ocean liner luxury. Including fascinating visits at DETROIT, SARNIA, THE "SOO", PORT ARTHUR and FORT WILLIAM—DULUTH. ONE WEEK $68.55 from CHICAGO. Leaving Mondays and Fridays. The only cruise of its kind! . . . on the biggest, most luxurious lake liners, to the far shores of Lake Superior and return! Sports, dances, masquerades, cruise gayety! Rate includes round trip rail transportation to Detroit, accommodations and all meals on steamer, picnic outing at Sarnia, forest drive to famous Kakabeka Falls, sightseeing trip at Duluth. Daily Independent Trips from Toronto to the SAGUENAY—$65.25 Round Trip. Thousand Islands—Rapids of the St. Lawrence—Montreal—Quebec—the Saguenay. Visit Canada—Your Friendly Neighbor. For information and reservations, apply railroad ticket offices, authorized tourist agents or A. P. Williams, Gen'l Agent, 8 So. Michigan Blvd., Room 301, Chicago, Ill. Tel. RANdolph 6337. CANADA STEAMSHIP LINES, NORTHERN NAVIGATION DIVISION.

Empress of Britain 4-MONTH WORLD CRUISE. From New York January 8, 1938. Via the Mediterranean. This is the supreme travel experience . . . four full months of the most luxurious vagabonding that the world can offer. 108 places. 57 days in port. Private trains and the best of 22 countries. Fares as low as $2300 ($18 per day) including exceptional shore programs. Details from YOUR OWN TRAVEL AGENT or K. A. COOK, General Agent, 71 E. Jackson Blvd., Chicago, Ill., Phone Wabash 1904. Canadian Pacific.

VACATION IN Europe $179 UP. SOUTHAMPTON—ANTWERP . . . TOURIST CLASS IS TOP. It costs no more to vacation in Europe when you sail the inexpensive, friendly "one class run-of-the-ship" way. 25 DAYS All Expense Tours ENGLAND, FRANCE, HOLLAND, BELGIUM $325 UP. YOUR LOCAL AGENT. Charles Kozminski, Gen'l West'n Pass. Agt., 307 N. Michigan Ave., Chicago, Ill. RED STAR ★ ARNOLD BERNSTEIN LINES.

RESORTS AND TRAVEL. Ocean Travel.

39% LESS OCEAN. See Old England Clad in Autumn Glory. ★ England . . . it's like a picture-book in autumn! When the mellow sun shines on its famous Thames river, its rambling cottages and rolling fields. Soft sunlight seems to bathe its time-worn, historic cathedrals in an air of ancient reverence! Then London, too, is merry, majestic! Book now . . . this 39% less ocean route! With one-third of your voyage down the mighty St. Lawrence. On giant Empresses . . . or low cost Duchess and Mont ships. Boat trains leave Chicago day prior to sailing. Ask Your Travel Agent or K. A. COOK, General Agent, 71 E. Jackson Blvd., Chicago, Ill. Phone WABash 1904. ★ Canadian Pacific.

BERMUDA. 10 Days, as low as $135.75 from Chicago. August 15th. Last departure date at this low price. Write or phone for literature. The TRAVEL GUILD, Inc., 55 E. Washington St., Fra. 4080.

TOURS.

VACATION BARGAINS. California, Canadian Rockies, 2 weeks, $159. Leave Chicago Aug. 15. Yellowstone-Colorado $139. Air-conditioned cars. Alaska - Glacier Park - Canadian Rockies, $219. Leave Chicago Aug. 12. Montreal - Quebec - 1,000 Islands, $69. Leave Aug. 15-22-29. Optional return via Portland Me., Boston and New York $45 additional. ASK FOR FOLDERS. Powers Tours, 111 W. Washington, Dea. 7058.

RESORTS AND TRAVEL. CALIFORNIA.

CALIFORNIA CANADIAN ROCKIES PACIFIC NORTHWEST. See the real Wonderlands of the West—de luxe ★ Grand Canyon ★ New Mexico's Pueblos ★ Southern California by motorcar ★ Yosemite ★ Mt. Rainier ★ Banff and Lake Louise ★ the Canadian Rockies. 23 DAYS • $370 to $425 FROM CHICAGO, LEAVING AUG. 21. Ideal Glorious Restful. Air-conditioned Pullmans—famous hotels—all arrangements complete, in advance, under the skilful escort of American Express. For fascinating folders, and early bookings, address your own Travel Agent, or AMERICAN EXPRESS, America's Foremost Travel Organization, 178 No. Michigan Ave., Chicago, Ill. Phone Franklin 6565. American Express Travelers Cheques Always Protect Your Funds.

TOURS.

Europe PERSONALLY ESCORTED. SAIL BERENGARIA, AUG. 21, Return on QUEEN MARY. 45 Days $595. MEXICO 14 Days—$195.00. CALIFORNIA 14 Days—$144.50. FRENCH CANADA 8 Days—$69.00. GREAT LAKES 7 Days—$54.50. JOURNEYS INC., 333 N. MICHIGAN AVE. PHONE STATE 1330.

OAK LEAVES TOURS. Alaska, De Luxe $334.00; Mexico and Central America $299.00; Western America, First Class $192.00; National Parks and California $159.00; Gulf Coast [illegible]; Niagara Falls $25.00; California Economy $129.00. 1140 Lake St., [illegible] Oak Park.

INDEPENDENT TRAVEL

THE TRIBUNE TRAVELERS' GUIDE

ESCORTED TOURS

Chicagoans on Way to Europe for Vacations

MR. AND MRS. C. FREDERICK CHILDS, Mr. and Mrs. E. E. Tolman, and Mr. and Mrs. W. A. Sheriffs and their son and daughter, Leigh and Phyllis, sailed on the Normandie Wednesday. The Sheriffs took a car along to motor in England, France, and Switzerland.

Other Normandie passengers were Miss Suzette Stahl and Miss Abigail Gillmer, on their way to England and France; Mrs. Charles Sedig, Mr. and Mrs. James Healy, the Misses May and Charlotte Eiseman, all planning to make long tours of Europe; Mr. and Mrs. Alfred Hoffeld, who will tour Europe in their own car; Dr. Arthur Weil of Northwestern university, going over to attend the Paris exposition; Mr. and Mrs. Benjamin V. Becker, who will travel in England and France; Henry J. Patten, Mrs. Leslie Wheeler, Mrs. S. A. Meyer, Frederick Meyer, Miss Helen McNerney, Robert Dick, Mrs. A. Corman, Mrs. M. Silverburg, Miss Adeline Cole, John Palmer, Miss Julia Schlegal, Miss Ludula Kmet, Miss Marian Merrill, Miss Emmie Brockhurst, and N. L. Cowen.

Dr. Emile Duval left Friday on the De Grasse to visit the British Isles and France.

They'll Study Music in Italy.

Mr. and Mrs. Silvio Scionti and a group of Chicago music enthusiasts embarked on the Rex yesterday for Florence, where they have taken a villa. They will remain until December, studying music and making trips to the music centers and events in Italy. In the group are Miss Grace Berry, Miss Elizabeth Tawney, Mrs. Frances Ferguson, Mrs. Margaret Giles, Miss Margie Giles, Miss Bettina Goodman, Miss Lorraine Stiff, and Mrs. Ben Grishan.

Also on the Rex were Mr. and Mrs. Joseph Hirsch and their sons, Joseph and David, bound for a tour of Italy, Austria, Hungary, Switzerland, and France; Princess Wladimir de Zavadow, returning with her infant son to her home on the French Riviera after visiting her parents, Mr. and Mrs. C. W. Richards; Charles A. Munroe, who will remain at his French villa until September.

On First Leg of World Tour.

Mr. and Mrs. T. H. Clifford and their daughter, Margaret, who plan to tour Europe and the Mediterranean countries and then continue eastward around the world, sailed Wednesday on the President Roosevelt. On the same ship were Dr. Maurice D. Fitzgerald, Mrs. James Fitzgerald, and Mrs. Kathleen Cronin, who will make an extensive tour of the continent and then visit Ireland; Mrs. E. J. Gossett and her daughter, Elinor, bound for a tour of England, France, The Netherlands, and the Scandinavian countries; Miss Elizabeth Steinbrecher, who will attend the Salzburg festival, spend a month in Germany and a month in England, and then pay a brief visit to Ireland; Miss Julia Clausen, who will devote a month to motoring with friends in England,

Go Over on the Aquitania.

When the Aquitania started out Wednesday among her passengers were Mr. and Mrs. Barnet L. Rossett and their son, Barnet, who will tour England, Germany, France, Switzerland, and Italy; Dr. and Mrs. Herman Strauss, on a honeymoon to France and Italy; Mr. and Mrs. Archibald Cattell, on their annual trip abroad; Mrs. M. E. Fuller and her sister-in-law, Miss B. M. Fuller; Mrs. S. M. Stewart, Mrs. Manne Erbstein and her daughter, Helen; Dr. Carl Irenus, Miss Virginia Irenus, and Frank Sofiak, all of Chicago; Mr. C. Hollis of South Bend, Ind., and Mr. and Mrs. James Illingworth of Kentland, Ind.

E. W. McDowell, Robert McDowell, and Mrs. M. E. Odell, who will visit Ireland, England, and France, and Mr. and Mrs. E. A. Henne, who will tour Ireland, England, Germany, and France, sailed yesterday on the Georgic.

They Sail Down the St. Lawrence.

Leaving from Montreal Friday on the Duchess of Richmond were Mr. and Mrs. C. C. Adams, Dr. D. N. Buchanan, Miss Alice Field, Miss Bernice Werner, Mr. and Mrs. William Jones, Howard Hanks, Dr. R. A. Reilley, J. T. Reilley, Mrs. Mary S. Aird, Miss Diane Aird, Mrs. Walter Krueger, and Mrs. Ernest Karlenzig and her children, Vivian and Ernest, all of Chicago; Mr. and Mrs. C. H. Cramer and Miss Sarah S. Baker of Carbondale, Dr. Helen R. Messenger and Miss M. Louise Messenger of De Kalb, Mrs. F. Ramsbottom of Des Moines, and the Misses Mary and Catherine Mullen of Elgin.

Miss Margaret M. Fisher, Miss Marion Doyle, and the Rev. Joseph Dervan left Friday on the Samaria.

GOING SOMEWHERE?

ESCANABA, Mich., will be the setting, this coming week-end, of the world's championship birling tournament. About thirty champions and near champions will take part in this old time logging camp sport. Birling is simple to explain but hard to do. Two men with spiked shoes get on a slippery log and, by spinning it, try to unhorse one another into the pool. The log is usually 20 feet long and about 20 inches in diameter. The contestants take positions on either end and at a signal start treading. They leap into the air, reverse their birls, and employ various methods of strategy. Victory comes in two falls out of three. Sometimes the men are so evenly matched that the contest runs for two hours. In that case the match is halted and smaller logs are substituted, making the trick even more difficult.

Transcontinental air passengers can now see the Grand canyon from the ground as well as from the sky. Beginning last Sunday TWA planes are stopped at the chasm for scenic tours covering 100,000 square miles of territory.

Friday the 13th holds no terrors for the artists. The art colony at Saugatuck, Mich., has selected next Friday for its fourth annual ball. Saugatuck has a winter population of only 608, but more than 2,000 artists and students live there in the summer. Nearly all of them will be on hand for the three day fête, beginning with the "donning of smocks" ceremony Wednesday morning and closing with the ball at the pavilion.

Booklets announcing the 1938 world cruise of the Franconia were received in Chicago last week. They set forth that the 20,000 ton Cunarder will sail from New York Jan. 6 for a 35,500 mile trip to thirty-three ports in 146 days. It will go by the southern route, visiting both South America and South Africa before proceeding to the orient. Thomas Cook & Son will be in charge of the shore excursions.

When the Normandie sped past Ambrose Light just before midnight Sunday she established a new record for the westbound crossing of the Atlantic. Her mark was 3 days 23 hours 2 minutes for the voyage from Bishop's Rock, and her average speed was 30.58 knots. In the course of her trip she also hung up an all time record for one day's westbound run, when she made 781 miles at an average speed of 31.24 knots. The Normandie already was holder of the eastbound mark, established last March, with 728 miles at an average of 31.65 knots. This, say officials of the French line, was the highest speed ever attained by any commercial vessel in a single day, either east or westbound.

Capt. Edward E. Taylor, who has operated the steel steamship City of Grand Rapids since the 1933 World's Fair and who last winter bought the vessel, yesterday announced an innovation for passengers on the 170 mile shore line cruise to and from Milwaukee. Beginning today, the ship's route will give passengers a closer view of the Gold Coast on both legs of the trip. The passengers first see this coast and then pass Evanston, Wilmette, and the other north shore towns along with Great Lakes Naval station, Racine, Kenosha, and Wind Point light.

Answers to Travel Quiz

Question 1. Paterson, N. J.
Question 2. Savannah.
Question 3. Irvin S. Cobb.
Question 4. A trapper who died there.
Question 5. Washington, D. C.
Question 6. Health resort.

RESORTS AND TRAVEL. Ocean Travel.

GOING TO Europe?

HERE'S AN UNUSUAL OPPORTUNITY TO ADD A MEDITERRANEAN CRUISE TO YOUR TRIP EN ROUTE........ AT VERY SLIGHT ADDED COST!

ROMA CRUISE [with privilege of stopover in Europe] AUG. 24
37 DAYS—8 CALLS
To Gibraltar, Naples, Haifa, Port Said, Rhodes, Phaleron (Athens), Genoa, Villefranche.

REGULAR SAILINGS TO EUROPE via the Southern Route
Vulcania ..... Aug. 14, Sept. 18.
Conte di Savoia ... Aug. 21, Sept. 11, Oct. 9
Saturnia ..... Aug. 28, Oct. 6
Rex ..... Sept. 4, 25, Oct. 16

If you're going to Europe this Summer or Fall...sail August 24 on the Roma—and enjoy an extra 18 days in the Mediterranean at the following *low extra cost!*

	Minimum Regular Round Trip Fare	Minimum Roma Cruise Fare	Minimum Extra Cost for 18 Days in the Mediterranean
FIRST CLASS	$390	$485	$95
TOURIST	$270	$285	$15

What a bargain in travel! The Holy Land, Egypt, Rhodes and ancient Athens—*added* to your European trip at insignificant cost. See them! Then disembark at Naples, Genoa or Nice...continue your European travels...and return home on a later Italian Line sailing in low season.

Or, if you prefer, make the full cruise and return to New York within 37 days...after seeing the "highlight" ports of the Mediterranean region.

The great 33,000-ton Roma, glistening white and built for the Southern Route and the Mediterranean, is just the ship for such a cruise-voyage. Huge Lido Deck...outdoor tiled pools in both First and Tourist Class...and cool, comfortable stateroom accommodations. Make your reservations AT ONCE.

Apply TRAVEL AGENT or 333 No. Michigan Ave., Chicago. Ph. Ran. 9257

ITALIAN LINE

Glacier National Park
no increase in rates
To or from Spokane, Seattle, Tacoma, Portland, Vancouver, Victoria, California or Alaska—take Great Northern's fully air-conditioned Empire Builder. It offers every luxury—every economy. Stop off at beautiful Glacier Park in Montana. All-expense tours through the heart of the Park as low as $16. Get full details from E. H. MOOT, General Agent, Great Northern Railway, 212 South Clark St., Chicago, Illinois, Phone RANdolph 6700.
GREAT NORTHERN RAILWAY

SEND FOR FREE TOUR BOOK TODAY. COME WEST WITH ME THIS SUMMER
271 All-Expense WESTERN TOURS
Get your free copy of the colorful 1937 Tour Book—a complete guide to "Vacations without a care"—from 7 days to 4 weeks.
Enjoy the company of congenial fellow travelers. Experienced escorts handle every travel detail. Everything arranged before you start and you know exactly what your trip will cost. Tours to meet every budget.
SAMPLE TOURS from Chicago
COLORADO ..... $ 69.35
GLACIER 104.10
YELLOWSTONE 107.58
YELLOWSTONE-COLORADO 110.58
CALIFORNIA-GRAND CANYON 129.93
GLACIER-YELLOWSTONE - 172.50
• Other marvelous all-expense tours at surprisingly low cost. Mt. Rainier and the Pacific Northwest. Alaska. Crater Lake, the Black Hills, Canadian Rockies—Everywhere West with the world's largest operators of western tours. Get your Tour Book now. Drop in, phone—or mail the coupon.
• BURLINGTON - 179 W. Jackson Blvd.
• NORTHERN PACIFIC - 73 E. Jackson Blvd.
• GREAT NORTHERN - 212 S. Clark St.
Burlington Escorted Tours, Dept. T-38, 547 W. Jackson Blvd., Chicago, Ill. Phone Wabash 2345
Please send me your new Burlington Tour Book. I am interested in a tour to........
Name........
City........
State
BURLINGTON ESCORTED TOURS

ONE LOW PRICED TICKET VIA THE MILWAUKEE ROAD takes you to
YELLOWSTONE via Gallatin Gateway
WASHINGTON
SPOKANE...SEATTLE-TACOMA ...MT. RAINIER...MT. BAKER ...OLYMPIC PENINSULA... PUGET SOUND
also
VICTORIA-VANCOUVER or PORTLAND
CHICAGO MILWAUKEE ST. PAUL AND PACIFIC
Round Trip from CHICAGO to PACIFIC NORTH COAST
Stopovers anywhere
$86.00 Standard
$68.80 Tourist
$57.35 Coaches
Berths extra
The Milwaukee Road is the only road having its own rails all the way from Chicago to Seattle. It's the shortest route.
Ask us for free literature—"Vacation Suggestions," "Yellowstone" and folders about Escorted All-Expense Tours.
TICKET AND INFORMATION BUREAUS
"100" W. Monroe Bldg., Phone Central 7600, B. J. Schilling, General Agent
179 W. Jackson Blvd., Phone Central 7600, C. L. Keith, City Ticket Agent
The MILWAUKEE ROAD
ROUTE OF THE AIR-CONDITIONED OLYMPIAN

RESORTS AND TRAVEL. MICHIGAN.

NO HAY FEVER
THAT wine-like quality in the air makes your whole system sing! It's the climate up here that makes life too short to pack in all the living you want to do! And from the moment you set foot in sections of West Michigan, *you get instant relief from hay fever!* For West Michigan is air-conditioned—air is water-washed by the surrounding three Great Lakes.
West MICHIGAN
The Playground of a Nation
The balsam-scented air soothes and invigorates. The golf is great, the swimming's marvelous, the hiking is grand, the country from the lower end of Lake Michigan to the Straits of Mackinac is glorious, for now the *season's at the peak!* Come on up! There are accommodations to suit any purse.
Call upon or phone Miss Howe, Shaw-Walker Building, 210 N. Michigan Ave., Chicago, Illinois. Telephone Randolph 8897.
H. J. Gray, Secretary-Manager
Write for "Pre-View of Your Perfect Vacation"
West Michigan Tourist & Resort Association
Room 200, 22 Sheldon, Grand Rapids, Michigan
STATE OF MICHIGAN CO-OPERATING

CANADA.
RESORTS IN CANADA
Ontario and Quebec
IF THE call of the woods and a sporting holiday gets into your blood ... come to Ontario! Where silvery streams and lakes, well stocked with game fish, flow through cool green forests! Fishing in the Muskoka and Karwatha Lake regions! If it's Old-World, picturesque scenes you yearn for ... go on to eastern Canada ... and French Quebec!
CHALET-BUNGALOW CAMPS
You don't have to pitch your tent! Cozy, rugged bungalows await you at French River and Kenora in Ontario. Rates are low and meals are hearty! Rustic clubhouses for recreation and companionship.
MARITIMES
The tang and the glamour of the sea still pervade the provinces of New Brunswick and Nova Scotia. Enjoy golf, tennis, fishing, swimming, dancing ... at St. Andrews-by-the-Sea ... the Pines, at Digby ... Cornwallis Inn at Kentville, heart of Evangeline Land! And quaint old Yarmouth with its Lakeside Inn.
Consult Your Travel Agent—or THOS. J. WALL, General Agent, 71 E. Jackson Boulevard, Chicago, Ill. Phone Wabash 1904
Canadian Pacific

TOURS.
$159.00 and up All-Expense 14-DAY Escorted Tours
Lake Louise, Banff, Vancouver, Seattle, Portland, Columbia River Hwy., San Francisco, Santa Cruz, Del Monte, Santa Barbara, Hollywood, Los Angeles, Grand Canyon, Albuquerque, Santa Fe, Indian Detour, Colorado Springs, Kansas City, St. Louis, Twin Cities, Milwaukee, Chicago
WEST by SPECIAL TRAIN
Over 6000 miles of Pullman Travel at a cost of less than 2½¢ a mile ... DEPARTURES FROM CHICAGO every Sunday during August.
Ask your travel agent for free booklet or AMERICAN EXPRESS, 178 N. Michigan Ave., Chicago, Ill. Phone Franklin 6565 or Marshall Field & Co. Travel Bureau
America's Foremost Travel Organization
BANNER TOURS

DAILY LAKE TRIPS
to ST. JOSEPH SOUTH HAVEN via S. S. ROOSEVELT
Specially Constructed Pleasure Ship. New Lido Deck, Bill Neptune Casino, Deck Sports, Plenty of Comfortable Chairs.
ST. JOSEPH $1.75 round trip week days, $2.00 Sundays and Holidays
SOUTH HAVEN $2.00 round trip week days, $2.50 Sundays and Holidays
DAILY 9:30 A. M. HOME 9:00 P. M. (Chicago Daylight Saving Time)
to MILWAUKEE S. S. CITY OF GRAND RAPIDS
Chicago's Largest Excursion Ship! Delightful, restful 170-mile shoreline cruise—in sight of land all the way!
ROUND TRIP $1.75 WEEK DAYS, $2.00 Sundays and Holidays
DAILY 10 A. M. HOME 10 P. M. Chicago Daylight Saving Time
Tune in "Melody Cruise" WBBM—9:30 P.M., Wed.—6:30 P.M., Thu., Sat.
Write for "The Log of a 1-Day Vacation"
NIGHTLY DANCE CRUISE 75c 9:30 to 11:50 P.M. Largest Marine Ballroom on Lake
MICHIGAN AVENUE BRIDGE Phone: FRAnklin 5850 Free Parking
Chicago-Milwaukee Steamship Line NAVY PIER Phone: Del. 4949 Park Free Inside Pier—Door 29
MOONLIGHT SKYLINE CRUISE 50c Nightly 10:30 to 12:30 (Ex. Sat., 75c) Music—Dancing Sightseeing
dancing free!

RESORTS AND TRAVEL. Ocean Travel.
FURNESS Vacation Cruises to BERMUDA
"Transatlantic" luxury to mid-Atlantic Bermuda!...one of the most popular, delightful trips in pleasure travel. BOOK EARLY to secure reservations on the famous Monarch or Queen.
CURRENT SAILINGS: AUGUST 11, 14, 17, 19, 21, 24, 26, 28, etc.
CONSULT YOUR LOCAL TRAVEL AGENT or Furness Bermuda Line, Lake Michigan Bldg., 180 No. Michigan Ave., Chicago.
$60 ROUND TRIP up from NEW YORK including room with private bath on ship and all meals.
"PLEASURE-PLANNED" 13-Day TOURS from CHICAGO to BERMUDA and Return $156.85 up
All expense rate includes rail transportation, first class steamer accommodations, hotels and sightseeing in New York and Bermuda and all meals on ship and in Bermuda.

Ocean Travel.
JOIN THE IDEAL FALL TOUR to the cool scenic countries of the north
Norway Sweden Denmark
S. S. "STAVANGERFJORD" from New York Aug. 25, returning S. S. "BERGENSFJORD" in New York Oct. 5.
41 DAYS
Tourist Class.. $460.00
Cabin Class.. $533.00
Later Sailings from New York Sept. 8th and 25th, Oct. 9th
For illustrated literature see your travel agent or write
NORWEGIAN AMERICA LINE, 333 N. Michigan Ave., Chicago, Cent. 2737

GRAND ISLAND Munising, Mich. Upper Peninsula
Hotel Williams & Cottages
Trout, Bass, Pike, Lake Trolling, Stables, Hiking, Dancing, Boating, Bridge, Sightseeing.
HAY FEVER RELIEF Immediately
See Pictured Rocks on Safety Ship Ottawa
14,000 Acres Virgin Forest, Private Island Lakes Just for Guests, Hike Original Indian Trails, Fine Saddle Horses. Rest Here at Hiawatha's Original Homeland
H. G. Phillips, Pres.

Saltzman Mineral Springs and Hotel
We successfully treat ailments: Rheumatism, Arthritis and Nervous diseases. 31 years experience. Homelike surroundings. Low rates. Send for booklet. DR. W. E. SALTZMAN, Benton Harbor, Michigan

COZY RESORT
Pleasure, Comfort. Elec. light, mod. bldg. Home cooking. Plenty fried chicken. Bathing. Dance pavilion on grds. Saddle horses. $14 wk. Gentiles. P. HARRINGTON, South Haven, Mich.

EUROPE FALL TOUR, Sept. 8. All Expense, Escorted ... 5 Countries. Tourist Class $354—Third Class $299.50. METROPOLITAN TRAVEL SERVICE, 260 Tremont St., Boston

BAY VIEW HOTEL PAW PAW LAKE. Modern Conveniences. All Outdoor Sports. On water's edge. American Plan—Rates $17 to $23 per wk. O. A. Dodd, Watervliet, Mich.

MINNESOTA.
AUGUST and SEPTEMBER —IDEAL AT— PINE CONE CAMP
Vacation Paradise in the Great North Woods
Enjoy nature in all her glory in the Minnesota Lakes, Woods Region during August and September. Golfing, Swimming, Dancing, Canoeing in one of Nature's grandest settings. PINE CONE CAMP located in the heart of the Minnesota Lakes, Woods Region offers you modern, private cabins, newly refurnished, clean, well ventilated, equipped with hot and cold running water, bath and electricity. The best fishing grounds in the United States—catch 11 different varieties in over 30 lakes and streams. Make your reservations NOW—Write for free illustrated folder, rates and information. PINE CONE CAMP, Dept. C, Park Rapids, Minn.

GORDON BEACH HOTEL ON LAKE MICHIGAN
European plan. Hot and cold water in every room. Moderate priced restaurant. Union Pier, Mich. Ph. Lakeside 72F2

THE HILLTOP On Lake Michigan, Nr. South Haven
Charming Colonial inn surrounded by 21 white Colonial cottages. Excellent meals. Golf, tennis, shuffleboard. Private beach. Scenic surroundings. Gentiles. Circular.

Willow Brook Farm SHADY AND RESTFUL
Ideal farm resort. Mod. plumb., elec. lts., airy rms., good beds; ... eats; milk, eggs, vegetables, etc. Gentiles, $12 wk. D. L. SCHLACK, So. Haven, Mich.

BELVEDERE BEACH Directly on lake. Same management 39 yrs. Badminton, Tennis Court, Shuffle Board, Golf. Booklet. Gentiles. MRS. R. T. HISTED, South Haven, Mich.

Free DESCRIPTIVE FOLDERS PLAN YOUR TRIP NOW
CHECK tours in which you are interested ... Clip this ad and mail today ... all details and folders sent by return mail.
☐ HISTORIC EAST—12 days .. $79.50 Personally escorted all-expense tour
☐ NEW YORK—7 days ..... $45.35 Niagara Falls, Water Gap, Alleghanies
☐ GREAT SMOKY MTS.—8 days $53.55 Also other trips to Southern Mountains
☐ WISCONSIN DELLS—3 days . $17.50 Includes boat trips, Indian Pageants, etc.
☐ MAMMOTH CAVE—5 days .. $38.55 "My Old Kentucky Home," Lincoln Birthplace, Diamond Caverns and Mammoth Cave trip
☐ WEST MICHIGAN—3 days .. $14.55 Also full week tours, all expenses included, 6 days, $25.00 to 10 days, $40.80
☐ MINNESOTA 10,000 LAKES CIRCLE—6 days ...... $34.50 Including Itasca State Park
☐ Trip to........
GREYHOUND TRAVEL BUREAU, 1157 S. Wabash Ave., Chicago or visit Greyhound Depots, 170 N. State St.; North Side, 4601 Broadway; South Side, 6302 Stony Island Av.; West Side, 4334 W. Madison
or Phone WABash 7700
Name........
Address........
GREYHOUND Lines

REQUEST TOUR
August 21st—Returning Labor Day
17 DAYS—3 days in Glacier National Park, Portland, San Francisco; 3 days in Yosemite National Park, Big Trees; 4 days in Los Angeles, Grand Canyon.
Escorted by R. F. Cartan $194.50
GRAND WESTERN CIRCLE TOURS
Banff, Lake Louise, Pac. Northwest, California, Grand Canyon. Leave every Sunday. De Luxe hotels and meals. 15 Days. Air conditioned De Luxe Trains $188.50
In Tourist Pullmans..... $158.50
INTERNAT'L EASTERN CIRCLE TOUR Every night in hotel or on steamer. Air Conditioned trains. 15 Days. All of the East........ $149.00
RIVER TRIPS—8 DAYS—ALL EXPENSES....... $56.00
Folders on request for these or any other trip advertised
CARTAN TRAVEL BUREAU Inc. 104 So. Michigan Ave., Ran. 2873

TAKE A LAKE CRUISE...
To Mackinac Island and return........ $19.25
To Detroit and return.......... 38.00
To Buffalo and return.......... 64.50
--OVER LABOR DAY CRUISES--
$19.25—$24.50—$29.75
SECURE RESERVATIONS EARLY
We Sell All Advertised Tours & Cruises
Kennedy Travel Service, 203 So. Dearborn Street—WABash 6474

TOURS.
BY STEAMBOAT to MUSCLE SHOALS ALABAMA
• LEAVING CINCINNATI Saturday, September 11
1500 miles on the scenic Ohio and Tennessee Rivers.
A romantic Mark Twain type modern steel steamboat. Never out of sight of land. No seasickness. Music, entertainment, dancing, genuine southern cooking.
10 DAYS $60 up All Expense. Also other interesting river cruises. See local travel agent, or write for details.
GREENE LINE STEAMERS, Foot of Main St., Cincinnati, O.

TOURS.
SWING INTO THE SCENIC WEST
...to your own travel tune, with 40 Circle Tours to choose from, at agreeable, economical rates.
2 to 3 WKS. $218 to $365.75 FROM CHICAGO
Modern American Independent
Go alone, or with family and friends. Start any day up to Oct. 31st. See what you like, at your own speed. Visit the real Wonderlands of America—canyons, mountains, lakes, rivers, coasts, Indians, Hollywood, fruit ranches, fisheries. Travel on famous trains. Stay at notable hotels. Extend your trip to Alaska or Hawaii. Circle America your own way. Liberal stop-overs.
For fascinating folders, and early bookings, address your own Travel Agent, or
AMERICAN EXPRESS, America's Foremost Travel Organization, 178 No. Michigan Ave., Chicago, Ill. Phone Franklin 6565

MEXICO.
Mexico $199 ESCORTED TOURS EVERY WEEK HUBBELL 180 N. Michigan Av. Dea. 2116

MEXICO
16-day de luxe all-expense tours. Write for 32-page booklet. SIMPSON TRAVEL SERVICE, Inc. 203 So. Dearborn St. HAR. 0048

GET AWAY on the S. S. SOUTH AMERICAN S. S. NORTH AMERICAN
the only oil-fueled lake liners with all outside rooms
Cruise the Great Lakes and lovely Georgian Bay, with shore leaves at Mackinac Island, Midland, (Georgian Bay), Detroit, Cleveland (Great Lakes Exposition), Buffalo (Niagara Falls). Deck sports, dancing, cocktail lounge, entertainment. 7-Day Lake Cruise—Meals, Berth in Outside Stateroom........... $64.50
See Your Travel or R. R. Ticket Agent, or GEORGIAN BAY LINE, 128 W. Monroe St. Chicago RAN 2960

NEW YORK.
All Roads Lead To Niagara Falls the greatest Attraction for Vacationists the World Over
Write Convention & Visitors Service, 72 West Falls St., Niagara Falls, N. Y., for Free Folders and Colored Illumination Pictures.

Ocean Travel.
VACATION TRIPS
Great lakes—resorts—sea cruises—all expense and independent tours. RAYMOND-WHITCOMB, 320 N. MICHIGAN

PERFECT CLIMATE WORLD CRUISE. Sails Oct. 16th from San Francisco. Outstanding itinerary. Membership limited. Personally conducted. Strictly first class. $2575 including shore excursions. James Boring Company, Inc., 333 N. Michigan Avenue, State 7212

TOURS.
FREE AUTO TOUR GUIDE. Excellent road map. New York, New Jersey, Pennsylvania, Delaware, District of Columbia, and New England. All places of interest listed ... Write today
EMPIRE TOURS, THE PALATINE, Newburgh, N.Y.

Big Orchestra Gives Concert in Berkshires

Music dominates the scene this week-end in the Berkshire hills. Before a great audience in a marquee with seating capacity of 5,000 the Boston Symphony orchestra tonight gave its second concert of the first series at historic and beautiful Tanglewood, midway between Lenox and Stockbridge, where Hawthorne wrote his "Tanglewood Tales" for children. There the author lived in a little red cottage, since burned, from 1851 to 1853.

PITTSFIELD, MASS.

Mr. and Mrs. James Ransom Walker of the Hotel Ambassador East had as their box guests tonight at the concert Mr. and Mrs. Frank J. Loesch of the Drake hotel and Mr. and Mrs. Holmes Forsythe [F. Marion Smith] of Princeton, N. J. The Loeschcs motored over from Cooperstown, N. Y., where they have a summer home.

Mrs. David Shields Cook Jr., sister of Mrs. Walker, who was their guest, has departed for Honolulu. Mr. and Mrs. Felix Lamond of Rome, Italy, from whom Mr. and Mrs. Walker bought Fair Acres on Prospect hill about twenty years ago, were at Stockbridge this week as the guests of Mr. and Mrs. Ramsay Hoguet.

• • •

DR. EDITH MEYER of the University of Geneva, Switzerland, is visiting Dr. and Mrs. Robert Metz at Fernbrook, Lenox, and was with them in a box tonight. Yesterday Mrs. Metz, who is the former Miss Elizabeth Gates Ross, granddaughter of Tuttle King, a pioneer of Chicago, gave a luncheon in honor of Mrs. Louis Lombard, formerly of the Castle de Trevano at Lugano, Switzerland. Mrs. Lombard is the former Miss Maude Allen of Pittsfield, great-granddaughter of Parson Thomas Allen, who led a company of Berkshire troops to the aid of Americans at the battle of Bennington, Vt., Aug. 16, 1777. The late Mr. Lombard had his own orchestra and theater at Lugano.

Miss Kate S. Buckingham tonight had as guests Joseph Bentonelli, tenor of the Metropolitan Opera company, and Mr. and Mrs. Wallace Fanstack of Chicago.

Mrs. Hermon B. Butler of Winnetka has returned from a several weeks trip to England and is visiting Mrs. Frederick T. West at Court Hill, Pittsfield. Mr. and Mrs. Perry M. Shephard of Geneva, N. Y., went on from Court Hill to their summer cottage at Acoaxet on the south shore below Boston.

• • •

PROF. ALBERT SPRAGUE COOLIDGE of Harvard is to play the viola as assisting artist to the South Mountain string quartet in tomorrow's chamber music concert at Pittsfield. Mrs. Willem Willeke, wife of the South Mountain director, is giving a tea afterwards at which Mrs. Edwin T. Rice of New York will pour.

Mrs. Thomas H. Blodgett was in the group who poured at the Stockbridge exhibition varnishing day reception, Berkshire museum, Pittsfield.

Mrs. Paul N. Myers and Miss Frances Boardman of St. Paul are at Heaton hall, Stockbridge, for the music festival.

When Chicago Was Young
The Elegant Eighties

By Herma Clark

Letters from Martha Freeman Esmond to her friend Julia Boyd of New York.

Chicago, Oct. 25, 1888.

DEAR JULIA: Chicago society has been attending cooking school this week. What do you think of the idea? I know it's not new to New York or Philadelphia, but this is Chicago's first effort on a large scale. It is really needed, I think, for the question of skilled labor in the kitchen is growing more and more acute.

When a housekeeper goes into an intelligence office, as a lady told me recently she did, in search of a cook, and is told by the agent that not one of the sixty girls sitting there knows enough to aspire to the position, it does seem as if something should be done to help these girls instead of just complaining of the conditions.

We are indebted to such energetic women as Mrs. John N. Jewett, Mrs. Edward F. Lawrence, Mrs. William Penn Nixon, Mrs. Perry Smith, and Mrs. Charles Henrotin for the idea of getting a cooking teacher to demonstrate in public just how to prepare food. Prof. Pfau, a skilled cook, has come here at the request of the well known ladies whom I've mentioned and is to give a course of lessons which will continue into the winter if well attended. There are to be afternoon classes for the housewife and evening classes for the girl who wants to learn to cook or to increase her present knowledge of the art.

More than thirty ladies were present this afternoon at 563 North Clark street, and all gave the closest attention to every more the professor made. He descanted on soup stock while it was simmering on the stove; told how to prepare the vegetables and how to remove the fat from the top. It all gave me a new respect for our Selma, presiding genius of the Esmond kitchen. We learned how to make purée of green peas and shrimp bisque, too. At least, we were told how to do this.

I'm not quite sure whether I dare suggest to Selma that she go to the evening classes. I presume there are points she might well hear, but I fear that if she thought I was hinting she needed instruction she might take it into her head to leave. I'd be glad to pay for her tuition.

Mrs. Jewett was the most enthusiastic member of the class. I heard some one ask her if she intended to take the whole course, and she replied: "Of course I do. I've kept house for thirty years and imagine I know how to cook, but I'm sure I can learn more."

Mrs. T. B. Blackstone, whose husband is the president of the Chicago and Alton railroad, and who has a beautiful home on Michigan avenue, thinks well of the school, too. She is a New England woman and is a competent head of her home.

Mrs. Blackstone offered to drive me home, and when I told her I wanted to call on Mrs. Pullman, she said she'd like to go with me. We found the Pullman household in a pleasant flurry, because of the impending departure of its two young daughters for Europe, under the care of Mrs. John A. Logan—a nice arrangement for her, as for them. She is a woman of distinction, fine looking, with white hair above an intelligent brow. Florence Pullman is a great favorite of mine, for she's quite

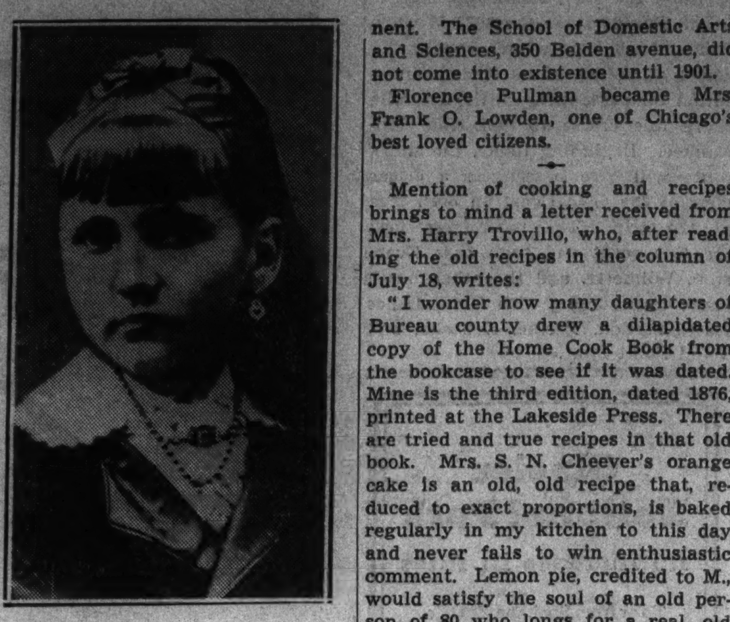

Florence Pullman, later Mrs. Frank O. Lowden.

unspoiled by the luxury in which they live and she will always be the same sensible girl, I am sure. They will be gone a year. Mr. Pullman was saying good-by, too, as he was off with a group of friends for Castle Rest, in the Thousand Islands, where, with his guests, Marshall Field, John de Koven, A. A. Sprague, and Robert Lincoln, he will fish and hunt for a fortnight.

Have you any new recipes you feel like sending me? I am spurred into action by the cooking lesson of today, and your table is always so good. I'd like to try something your cook makes. Lovingly,

MARTHA FREEMAN ESMOND.

FOOTNOTES.

The cooking school, proposed in 1888, seems not to have been permanent. The School of Domestic Arts and Sciences, 350 Belden avenue, did not come into existence until 1901.

Florence Pullman became Mrs. Frank O. Lowden, one of Chicago's best loved citizens.

Mention of cooking and recipes brings to mind a letter received from Mrs. Harry Trovillo, who, after reading the old recipes in the column of July 18, writes:

"I wonder how many daughters of Bureau county drew a dilapidated copy of the Home Cook Book from the bookcase to see if it was dated. Mine is the third edition, dated 1876, printed at the Lakeside Press. There are tried and true recipes in that old book. Mrs. S. N. Cheever's orange cake is an old, old recipe that, reduced to exact proportions, is baked regularly in my kitchen to this day and never fails to win enthusiastic comment. Lemon pie, credited to M., would satisfy the soul of an old person of 80 who longs for a real, old fashioned lemon custard pie. The book was published originally for the benefit of the Chicago Home for the Friendless. I thought you might be interested to have data about it."

Clyde D. Foster writes of the old Avenue house in Evanston: "I have always regretted that the name of the hotel was changed. The Avenue house was the stopping place for a great many Chicagoans who in the early '90s wolud drive out for luncheon or dinner. It was one end of the testing ground for automobiles in the '90s. I am told that they started from Grant's monument in Lincoln park, the test being not how fast they could get there, but whether or not an automobile could make the trip without stopping for mechanical repair."

Send stories of old houses still standing to Herma Clark, care CHICAGO TRIBUNE.

Quality the Keynote in New Furniture

By Edith Weigle.

NOW that the summer furniture shows are over and we've had time to go through all the notes we've taken about the outstanding exhibits several points remain uppermost. One of them is that there was more furniture of quality and great distinction than has been shown for a long time. We saw extremely beautiful pieces that had been made with the utmost skill, following the lines of the old furniture masters, and built of the most superior woods obtainable anywhere. Price had been no consideration.

In two huge showrooms, located on one floor of the Merchandise Mart, we saw hundreds of square feet of display space given over to this high class type of furniture. There were ensembles for the living room, bedroom, dining room, for the entrance hall, the cardroom, the library, for all the rooms of the home.

One of the two firms was exhibiting many French ensembles as well as any number of aristocratic eighteenth century English pieces. There was a large amount of space given over to early American maple, as well, and to a maple which has been given an especially attractive gray-beige finish resembling that of antiques.

• • •

THE other firm, next door, likewise known for years for its high quality of production, had been chosen by the Williamsburg restoration to reproduce some of the authentic colonial furniture in the Raleigh tavern there. These true copies, each bearing the stamp of the restoration, are now available in stores throughout the country.

Following this lively demand for eighteenth century furniture we saw some charming and unusual four poster beds, also made by this firm.

Over the chest of drawers hung one of the handsomest mahogany Chippendale mirrors we have ever seen. It was quite simple and full of character and beauty. It could be used over the buffet in a dining room, or over a hall table just as appropriately as in the bedroom.

On another floor of the Merchandise Mart we had a grand time looking over the new accessories that always distinguish the line of a New York woman manufacturer. She is noted for smartness and chic.

• • •

PARTICULARLY interesting were some brand new table accessories in silverlike tin, a metal that has a lovely soft luster and that never tarnishes. There was a dish that was just the shape of a tambourine, from which to serve hot hors d'oeuvres. There was another, patterned after a fiddle, with a long handle, and it was a silent butler, being intended for cigaret ashes collected from trays and dishes. Candle snuffers in this metal were made like music notes and candle sticks, too, had a musical motif.

Most of the items we've described are so new they are not yet in the stores, as not enough time has elapsed for their shipment, but you'll be seeing them soon and we're sure you'll like them.

Make your bedroom one of the prettiest rooms in your home! How to do it is told in the booklet "Beautiful Bedrooms," by Edith Weigle, Tribune furniture stylist. Get a copy today at either of the Tribune Public Service offices, 1 South Dearborn street or Tribune Tower. Price, 2 cents. Postpaid, 3 cents.

MANDEL'S
AIR CONDITIONED IN 82 DEPARTMENTS AND DINING ROOMS

LOOKS LIKE GLASS!
DURABLE AND STRONG!
WEIGHS ONLY 4 OUNCES!

Pliofilm Rainproofer

(RAINCOAT WITH HOOD)

$1.95

Pliofilm, the new MIRACLE rubber that looks like cellophane . . . in a coat that covers you completely. Wide front lap for EXTRA PROTECTION! Hood stays put over your hat or may be worn as a collar. All seams bound. Ties at neck, wrists and waist.

SELF ENVELOPE: Folds flat in small space. CONVENIENT to carry. Small for sizes 12 to 14; medium for sizes 16 to 18; large for sizes 36 to 38. Crystal clear, deep sea blue, mint green and red.

MAIL AND PHONE ORDERS FILLED—CALL STATE 1500

Mandel Brothers:
Please send me.........
Rainproofers at $1.95 each.
SIZE.......... COLOR..........
NAME ....
ADDRESS ....
CITY.............. STATE..........

SHOP IN COOL COMFORT IN MANDEL'S NOTIONS—AIR-CONDITIONED FIRST—STATE

MANDEL'S

Air Conditioned Fitting Rooms.

TOMORROW AT 9:30 . . .
UNPRECEDENTED SALE

Poirette Sample FOUNDATIONS

$6.95 WHILE THEY LAST

REGULARLY $10 TO $18.50

Never before have we been able to offer these marvelous garments at this price! Compacts! Corselettes! Stepins! Exquisite materials—brocades, satins, hand-woven elastic sections, nets, batiste, combinations! Sizes 32 to 41 bust measure . . . girdles 27 to 33 waist measure . . . but not in every style!

EXPERT FITTERS ASSIST YOU AT MANDEL'S—CORSETS—THIRD FLOOR—WABASH

MANDEL'S
AIR CONDITIONED IN 82 DEPARTMENTS AND DINING ROOMS

GREAT AUGUST HOSIERY SALE!
24,000 PAIRS OF QUALITY RINGLESS HOSE

2- 3- AND 4-Threads!

WITH FEATURES OF $1 HOSIERY!

74c PAIR

3 SMART SHADES FOR SUMMER!

3 NEW SHADES FOR FALL!

Buy a complete hosiery wardrobe now at this unusually low price!

"SHEER BEAUTY"—3-thread fine gauge, dressy sheer chiffon for afternoon wear. Jacquard lace tops.

"WALTZTIME"—2-thread crepe twist sheers for glamour!

"DAYTIME SHEERS"—4-thread everyday sheers in 3 leg lengths! (Long, medium and short.)

Mail and phone orders carefully filled! Call State 1500.

MANDEL'S HOSIERY DEPARTMENT — AIR-CONDITIONED — FIRST FLOOR — STATE

MANDEL'S
Air-Conditioned
August Coat Sales

Australian Opossum "Chubby," $298

VERY SPECIAL!
9 LUXURY FURS FEATURED

Fur Coats

Most Extraordinary—You'll Say—at

$298

New swaggers, princess and "chubby" coats of furs especially selected for their luxurious appearance and sturdy wearing qualities. Included are:

- Black Persian
- Grey Persian
- Raccoon
- Russian Fitch
- Hudson Seal—dyed muskrat
- Australian Opossum
- Silver Grey Squirrel
- Black Moire Russian Caracul
- Ocelot

MANDEL'S AIR-CONDITIONED FUR SALON — FIFTH FLOOR — STATE

Persian Lamb Swagger. $298

NEW CAPE-SLEEVE COAT PROVES ULTRA-CHIC OF

Persian Lamb on Fine Fabric

$59

Persian (or Marten) is used for the collar and front banding on this stunning new coat! It's just one of more than 25 styles with Persian . . . Silvered Russian Fox* . . . Beaver . . . Blue and Cross Fox . . . and other luxury furs featured at this price. All inter-lined with cold-resisting cham-o-line and lamb's wool.

*Red Fox dyed and silvered.

MANDEL'S AIR-CONDITIONED PIN MONEY SHOP — FOURTH FLOOR — WABASH

EASY TO PAY FOR YOUR FUR-TRIMMED COAT

1. Pay 20% down . . . balance by November 1st. No carrying charge. Coat stored free until wanted.
2. Charge coat now . . . billed in November . . . pay by December 10th. Your coat stored free until wanted.

DISTINGUISHED COATS WITH GREAT COLLARS OF

Gleaming Silver Fox

$99

Some of the most beautiful skins in our famous collection of Silver Foxes! Silky soft, deeply silvered, to frame your face in shining splendor. Mounted on slim belted coats of Juilliard's new Sudana fabric. Misses' sizes, 12 to 20.

MANDEL'S AIR-CONDITIONED BETTER COAT SHOP — FOURTH FLOOR — STATE

EASY TO PAY FOR YOUR FUR COAT

1. Charge furs now . . . coat stored free till Nov. 1st . . . pay Dec. 1st.
2. Pay 20% down, balance by Nov. 1st. No carrying charge.
3. Pay 10% down, balance in 8 months, small carrying charge. Free storage till Nov. 1st.

BRINGING A NEW GROUP AT THIS LOW PRICE!

AGAIN! FUR COAT SUITS

CHINCHILLETTE* . . . BLACK OR GREY CHINESE KID CARACUL!

$88

These were a sell-out last time! Fur swagger coats with colorful wool skirts! Coats lined in luxurious and durable Duchess satin! Sizes 12 to 20.

Ask About Our 3 Easy-to-Pay Coat Suit Plans

*dyed coney.

FUR COAT SUITS EXCLUSIVE WITH MANDEL'S AIR-CONDITIONED SUIT SHOP—FOURTH FLOOR—STATE

Graphic Section

Chicago Sunday Tribune

WORLD'S GREATEST NEWSPAPER

August 8, 193

Graphic Section

A Guide to the Next War in Europe

	CAPITAL SHIPS	AIRCRAFT CARRIERS	HEAVY CRUISERS	LIGHT CRUISERS	DESTROYERS
BRITISH EMPIRE	15+2	6+3	19	36+16	177+33
FRANCE	9+2	3	[illegible]	10	80
GERMANY	*8+3	1+3	3+3	6	28+34
ITALY	6	0	7	16	°98+14

SUBMARINES	
BRITISH EMPIRE	54+14
FRANCE	97
GERMANY	30+5
ITALY	°66+15

Numbers of vessels in commission are shown by heavy numerals; those of craft building or planned are given in lighter italics.
*Including 3 obsolete and 3 "pocket" battleships.
°Others believed building.

AIR FORCES	
BRITISH EMPIRE	4,500
FRANCE	4,000
GERMANY	3,000
ITALY	3,500
RUSSIA	5,000

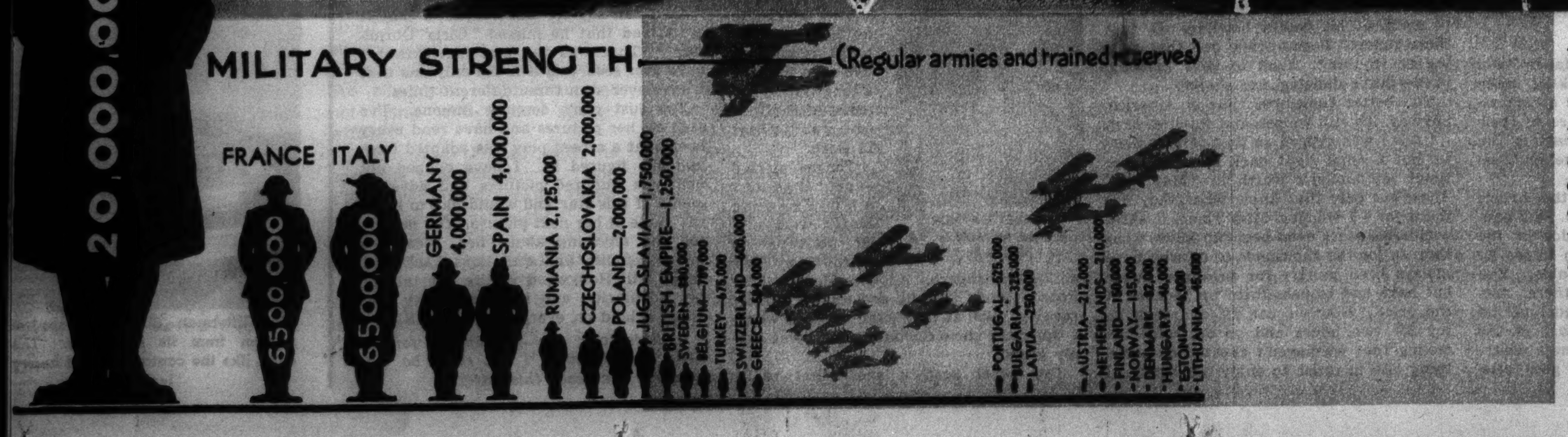

EUROPE'S next war, now menacing from several quarters, will be won by the nation or nations that can mobilize the most fighting men, throw into the conflict the most powerful fleets, assemble a superiority of guns and other war machines, corner the larger proportion of essential supplies, and produce the most money or the best credit. Military leadership, of course, will play a part, but the main factors in winning a modern war are money, men, and guns. For comparative strengths of European armies, air forces, and fleets the reader is referred to the accompanying graphic tables. The map reveals the locations of Europe's naval bases and strategic railways. In other words, this page is a guide for use in figuring out the winner or winners of the next European war.

Poultry Raising Latest Thrill of Mauch Twins

The Mauch twins, Billy and Bobby, or Bobby and Billy (the photographer forgot to say in which order they appear), pictured at their latest adventure, the field of poultry raising. They are going to hatch chickens, ducks, and maybe turkeys in their home-made incubator—they hope.

12-Year-Old Stars Keep Busy

By ROSALIND SHAFFER

Hollywood, Cal.

RECENTLY signed to a contract which calls for a salary of from $350 to $2,250 a week over a seven-year period, the Mauch twins might be said to be laying up a comfortable nest egg for their old age. But right now they are much more interested in eggs of another kind.

The latest adventure of the 12-year-old movie stars is into the field of poultry raising—even though they live in a Hollywood apartment hotel. Their parents have permitted the hatchery experiments only because the family expects to move soon to a new ranch home in the San Fernando valley.

Building their own incubator from an old packing box, the twins fitted it with cloth, electric lights, a thermometer, and a peephole. They have even figured out a gadget to turn the eggs without handling them. They call the contraption "the modern mother." News of their hobby has brought them many contributions—not all of the chicken variety, however. There have been duck eggs, turkey eggs, guinea eggs, and a few others of doubtful parentage.

It has been the fate of a number of child stars on the stage and screen that they were spoiled by too much attention. So far the Mauches have escaped. Critics pronounce their work in such pictures as "The Prince and the Pauper" notably un-actory. They are still as natural as in the days when they romped around Peoria, Ill.

Since leaving Peoria they have stormed their way into the hearts of the movie public as typical American boys, bubbling over with health and good humor. One of their chief pranks on the sets is to change places with one another. Even the director can't tell the difference. The only way their mother can distinguish between them is by Billy's higher cheek bones.

The boys got their start in films by appearing in separate pictures, one acting, the other performing as a stand-in. But that gives them too much leisure—and leisure only makes for mischief when boys are concerned. So now the studio is trying to find a new vehicle in which they can be co-starred.

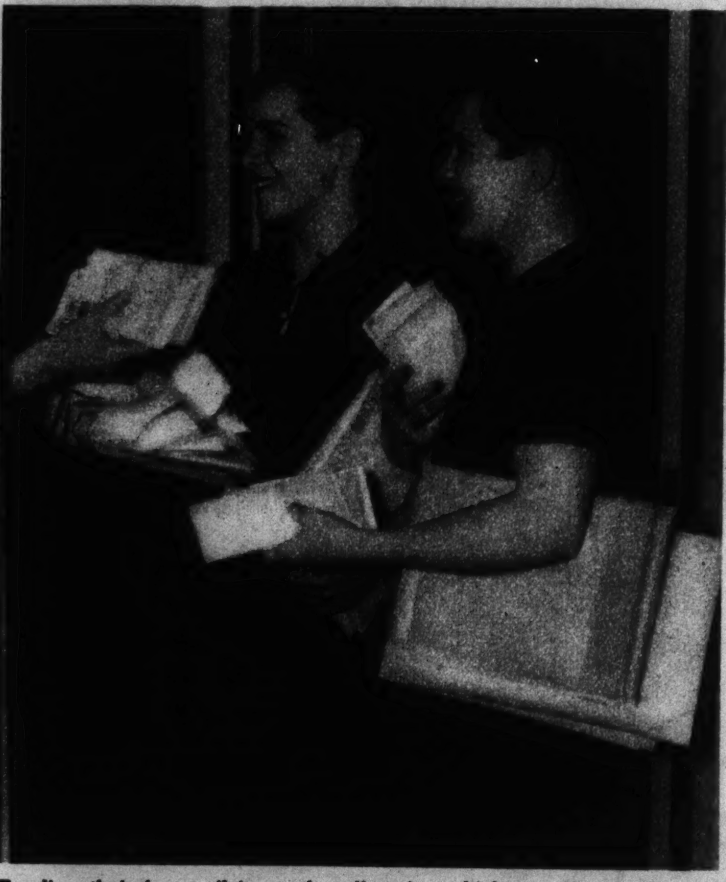

Reading their fan mail is another diversion which occupies the time of the youngsters. They are so much alike that it is claimed only their mother can tell them apart.

Radium in the Movies

Cameraman and Savant Risk Lives

By GEORGE SHAFFER

Hollywood, Cal.

HOW would you go about making a movie of the story of radium? Film technicians here in Hollywood have solved the problem, but not without peril to their lives. For, highly curative as radium has proved to be, it has left in its wake a string of fatalities, due to accidents in handling.

Daredevil actors who leap from speeding machines, ride wild horses, or smash airplanes have provided no more thrilling melodramas than the story of the volatile metal, the discovery of which revolutionized much of medical science. Equally fascinating were the methods used to transplant that tale to the screen.

Laboring in suits of fabricated lead and wool (lead is the only metal impervious to radium rays), grotesque hoods of lead, flexible lead gloves, and special glasses, Cameraman Charles Lawton Jr., Director Jacques Tourneur, and an anonymous scientist spent several days in obtaining the first motion pictures of the subject. No one else was allowed in the lead-lined shooting compartment during the filming.

• • •

Overcoming difficulties was a regular routine that challenged the ingenuity of studio experts. The camera presented the first problem after plans to film the metal by remote control proved impracticable. A shield of lead containing a glass panel was built as additional protection for the cameraman.

Production was held up when it was found that pictures made with ordinary film were ineffective in repulsing radium emanations; they became cloudy and diffused and failed to register objects clearly. Thereupon J. M. Nicholaus of the Metro-Goldwyn-Mayer photography department perfected a film that could withstand the rays' long enough to get a picture.

The studio precautions were not publicity stunts. Medical annals are full of stories of martyrs whose experiments with radium in the interests of science cost them their lives.

The accompanying pictures show how Pete Smith's company filmed the sequences for a short subject film, "Radium."

In the upper picture the man on the right is Gale Gitterman, M-G-M research expert, all dressed up like the man from Mars, and prepared to engage in mortal combat with four grams of the metal. At the left, inspecting the special camera and lead protective device, is Mr. Smith.

In the second view the person behind the armor might be called "the Man in the Iron Mask" if it were not for the fact that the mask is of lead. He is the scientist who arranged for the loan of the radium to the studio and who performed all the dangerous experiments.

In the lower picture Mr. Gitterman is lifting a case of the stuff from its container. The case, like the container, is of heavy lead. Inside is a tiny platinum capsule holding the precious grams. And precious is the right word. The value runs into six figures.

• • •

As nearly everybody knows by this time, radium was discovered by Prof. and Mme. Pierre Curie and G. Bemont of Paris in 1898.

Practical uses of radium and radium compounds are limited at this time almost entirely to the field of medicine, in which the radioactive rays from the element have been found to have curative properties. These rays have been used in the treatment of cancer; and, although not definitly a "cure" for all forms of this scourge, they relieve pain.

Physicians and those experimenting with radium therapy have found that healthy tissue is from four to seven times more resistant to the action of the rays than diseased tissue, and in conditions in which the diseased tissue may be destroyed without any of the healthy tissue being adversely affected radium treatments have been very beneficial.

Radium rays have been used to destroy the vitality of seeds and kill bacteria which cause typhus, cholera, anthrax, and similar diseases. Radium salts are used to paint watch faces and other objects which are desired to glow in darkness.

Pete Smith, right, maker of movie shorts, and Gale Gitterman, M-G-M research expert, examining the special camera and lead protective device designed to make moving pictures of radium.

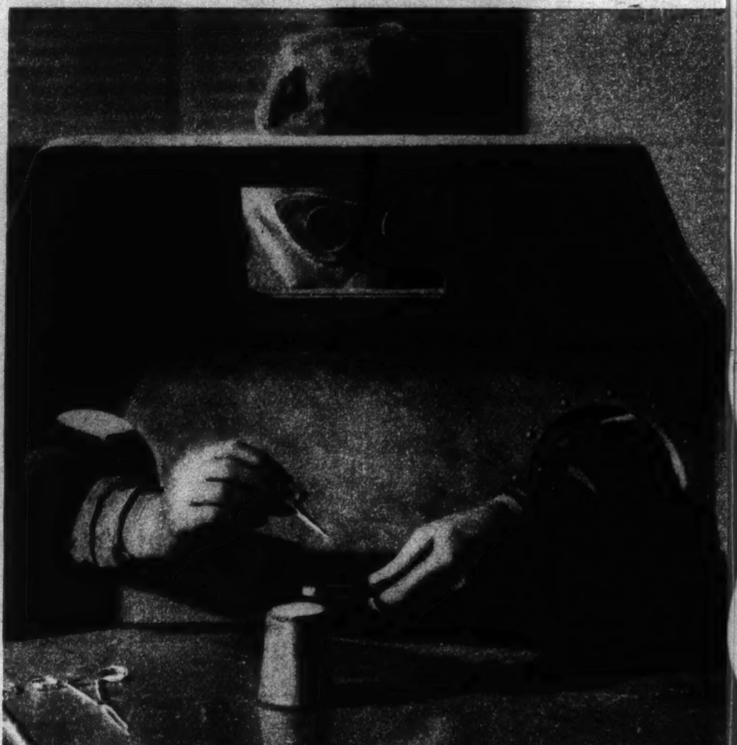

Further evidence of the elaborate precautions being taken to protect those who appear in the movie "Radium." The man in the mask is a scientist from the University of Southern California at Los Angeles, who prefers to remain anonymous.

Mr. Gitterman lifting a case of radium from its container. The case, like the container, is of heavy lead.

Voice of the Movie Fan

Letters published in this department should be written on one side of the paper. If you wish a personal reply please inclose a stamped, self-addressed envelope.

Dear Miss Tinée:

Where was Fernand Gravet born, and when? Thank you.

ADELINE DANTA.

FERNAND GRAVET
Born in Belgium on Christmas day.

Editor's note: Mr. Gravet was born in Belgium, Dec. 25, 1908. He was educated in England. His father, the late Leopold G. Martens, of French descent, was a well known European manager and producer. His mother, Fernande Gravet Martens, is a Belgian. You're welcome.

Dear Miss Tinée: Those Mauch twin boys, actors, although good looking, make me sick. They are not so hot as actors. There is no pepper or any spice in their acting. It is all so flat—at least in the play I have seen, "The Prince and the Pauper."

Take, for instance, when the prince brings the pauper into his castle. Said pauper don't gawk at the splendor of the place, don't drool at the mouth to see an avalanche of fruits on the table. You would think he was born there, too. That's not natural at all. Then later on when the prince takes the place of the pauper, and learns of his father's death, instead of rushing home he goes elsewhere, where he, too, doesn't gawk at the poor dwelling he sees.

Before the picture starts you're told it is all fiction. Well, those two Mauch boys remind you that it is fictitious throughout the play. Their acting is not normal at all.

A. H.

Editor's note: Ah?

Dear Miss Tinée: I'm seconding your wish that the producers see these letters and do something about it.

Saw Fred Astaire in "Shall We Dance," and I haven't made a mistake in quoting that picture—all anyone saw was Fred Astaire. Boy, was I hot under the collar! Heard a story that he was sore because Ginger got the limelight in a former picture. Well, he sure hogged it in "Shall We Dance." He didn't help himself, either. It was rotten to let her stand aside as she had to while we were bored to tears at his rotten howling. O, boy, those tunes! Does anyone call that singing or rhythm? Stick to your knitting, Fred—that's dancing, *not singing*.

You better remember that in America, anyway, it's still women and children first.

I felt I was gypped on that picture plenty, but I come right back and get three times my money's worth in "Maytime." There's a pair that know what they are there for. I wonder, Miss Tinée, if these wonderful stars even begin to know what they do for the thousands of us who have always been hungry for the finer things but have had to pass them up because of the price. Now we can sit and soak up joy for two hours and go out with the feeling that we haven't cheated on something else in order to enjoy our needs. I really feel that "Maytime" more than made up for every poor picture I've ever been gypped on.

I've been a picture fan for thirty years. Believe I know a real one when I see it.

Sincerely, MOVIE HOUND.

Editor's note: Brickbats and bouquets! It's a pleasure to hear from one who takes her movies so seriously.

Dear Miss Tinée:

I go to the movies often, and nothing suits me better than to go to a picture that is thrilling from start to finish. Lately I've seen some wonderful pictures, but recently I saw a show which to my mind was the best production I've seen in quite a long time. The name of that picture was "A Star Is Born."

JANET GAYNOR
Praised for work in "A Star Is Born."

To my mind Janet Gaynor and Fredric March were suited perfectly to their rôles. Their acting was superb. Adolphe Menjou, May Robson, Andy Devine, and all the rest of the cast were at their best. On the whole I think the show (including cast) was simply grand.

I've never seen a show that really showed the way the lives of the screen's favorites are not their own. To me the most impressive scene was the one of the funeral.

Let's hope that we get finer pictures such as "A Star Is Born." Wouldn't I love to see the whole cast of that picture starred again together? Gee whiz!

A movie fan and admirer of your column, I remain yours very truly,

B. CHAON, Compton, Ill.

Editor's note: Gee whiz is right! Glad you like the column! Keep the good work up.

Dear Miss Tinée: I was very much interested in a fan letter that was published in your column. As I never fail to read your column, naturally I saw the letter concerning Simone Simon.

All I can say for Mr. Wayne is that it is too bad that he missed "Girls' Dormitory." That was the best movie that I have ever seen, and it is the only one that I have ever seen three different times.

You just can't describe Simone: I've seen all her pictures and have read every book that a screen play was adapted from and she figured in. I have clipped out nearly a hundred pictures and advertisments of this star and would like to know the name of her next picture. You needn't tell me anything about her, because I know her life and ambitions backward. When will Hollywood realize her talents, her popularity, and her personality that takes a hold on everyone?

R. S. S.

Editor's note: Ah—a champion for the little French girl! I bet she'll be tres happy if she reads this letter!

A Fatal Triangle That Spanned 10,000 Miles

From Manila to New York Raced Avenging Husband

By FRANK CIPRIANI

"ANNIS" was a hated name to Peter Conover Hains Jr., captain, United States army. Mention of it in a letter written in the spring of 1908 by Hains' brother, Thornton Jenkins Hains, author and adventurer, spurred the captain to quit his post in Manila and speed to New York as swiftly as Pacific steamers and transcontinental trains could carry him.

On the afternoon of Aug. 15, 1908, Captain Hains, a cold but unsettled gleam in his eyes, strolled with his brother Thornton along the grounds and dock of the Bayside Yacht club, on the western shore of Little Neck bay. Thornton made casual inquiries here and there for a Mr. Jesperson whom he wished to see about a real estate matter.

By their carriage, one could easily identify the military man of the two, although both came from illustrious military stock. Their father, a white haired, proud old man, was Gen. Peter Conover Hains Sr., retired, veteran of the Civil and Spanish wars, who won fame as a topographical engineer with the Army of the Potomac in the '60s, and who lost out only to Goethals as the Panama canal builder. Their mother was the former Virginia Jenkins, daughter of Rear Admiral Thornton A. Jenkins, Farragut's civil war chief of

(International News photo.)
Gen. Peter Conover Hains Sr.—he fought hard and successfully for his son's pardon.

staf. Their brother was Maj. John P. Hains, U. S. A.

As the brothers moved about the yacht club grounds, a catboat with a gleaming white sail came in from the bay, and some one on shore, pointing to a man in a bathing suit aboard the boat, called out the name "Annis." Captain Hains overheard. He stopped rigidly in his tracks. He glued his eyes on the approaching boat and figure of William E. Annis, handsome man about town, head of Recreation and various Burr McIntosh magazines, who was known years before because of his fine soprano voice as "little Billy Annis, the choir boy" of Buffalo, N. Y.

As the boat rubbed against the floating dock Captain Hains sprang alongside like a panther. He slipped a pistol from his pocket, half leaned over the boat and called out shrilly, "Annis! Annis!"

• • •

Annis stepped out from behind the white sail. Instantly Captain Hains fired. Four, five, six shots rattled from his gun with vengeful rapidity. The surprised target, Annis, toppled into the water, shot several times in the body. His friends fished him out, then with wild cries of "Lynch him!" "Get a rope!" and "Throw him into the water!" they went after Captain Hains.

But the avengers—fifteen or twenty of them — pulled up quickly. There stood Thornton Jenkins Hains, a large gun in his hand. "Stand back," he ordered. "This man is my brother and you can't hurt him. Stand back." He stood there, determined. Few of those present agreed exactly as to what took place in those several terrific seconds. In any event no one touched Captain Hains until police arrived. He and Thornton were arrested.

Annis was hurried to the nearest hospital where he identified Captain Hains as his assailant.

"I did not irritate him," he said before dying, "and there was absolutely no reason for the shooting."

There was a reason, however—that is, in Captain Hains' mind. It was the subject of those hateful letters—an alleged clandestine love affair between the handsome Annis and Captain Hains' young wife, Claudia Hains, mother of four children.

The story provided a choice sensation for New York, hardly over the Thaw case. Newspaper writers, especially the sob sisters, did their duty most vividly. And the Hainses, including the captain's wife, were not averse to presenting their sides in the press. The captain's lawyers gave out a packet of letters written by Mrs. Hains, saying these branded her for what she was. She countered by ac-

(Tribune photo.)
Mrs. William Annis—widowed by Captain Hains' jealous rage.

cusing her husband of misconduct with officers, and revealing the fast life in army sets.

The entire story can best be told by starting at about the turn of the century. Captain Hains, educated at Annapolis but dropped from the navy because of poor sight, received an army commission during the war with Spain. Afterwards, at Winthrop Heights, Mass., he met and wooed Claudia Libby, then a high school girl 16 years of age. They were married at Fort Hamilton in April, 1900. Not long afterward they met Mr. and Mrs. Annis, and the four became friends.

• • •

Captain Hains' duties took him to various army posts, and Mrs. Hains naturally accompanied him. The young wife was soon thrown into the activities of the army social set. In 1907 Captain Hains went to Manila, but left his wife and children home.

She wrote to him regularly, but suddenly her letters stopped. This was the time—March, 1908—that Captain Hains received another letter, this one from Thornton. It broke Captain Hains completely. It charged that Claudia was untrue, intimated the other man was Annis, and urged Captain Hains to return home immediately.

A half crazed man, the captain hurried back. He landed in San Francisco, and there received a batch of letters from his wife, which had been written regularly but for some reason had not been forwarded to him in Manila.

These missives aggravated rather than eased his troubled state. Their cumulative digest, according to later interpretations by the captain's lawyers, was that Mrs. Hains had, during her husband's absence, indulged in a fast, reckless life. Here are a few excerpts:

March 3—"I have been uptown . . . bumming. Met Billy Annis. Mrs. ——— is crazy about him. I am afraid she has cut me out."

March 20—"Good night, dear. See what you are missing by not being with your sporty wife?"

March 22—"I had such a headache this morning . . . not a hangover either, because there was no booze last night."

March 23—"The duke of Abruzzi is to marry Miss Elkins . . . poor me, and I thought I was it." (The Hainses had once entertained the duke.)

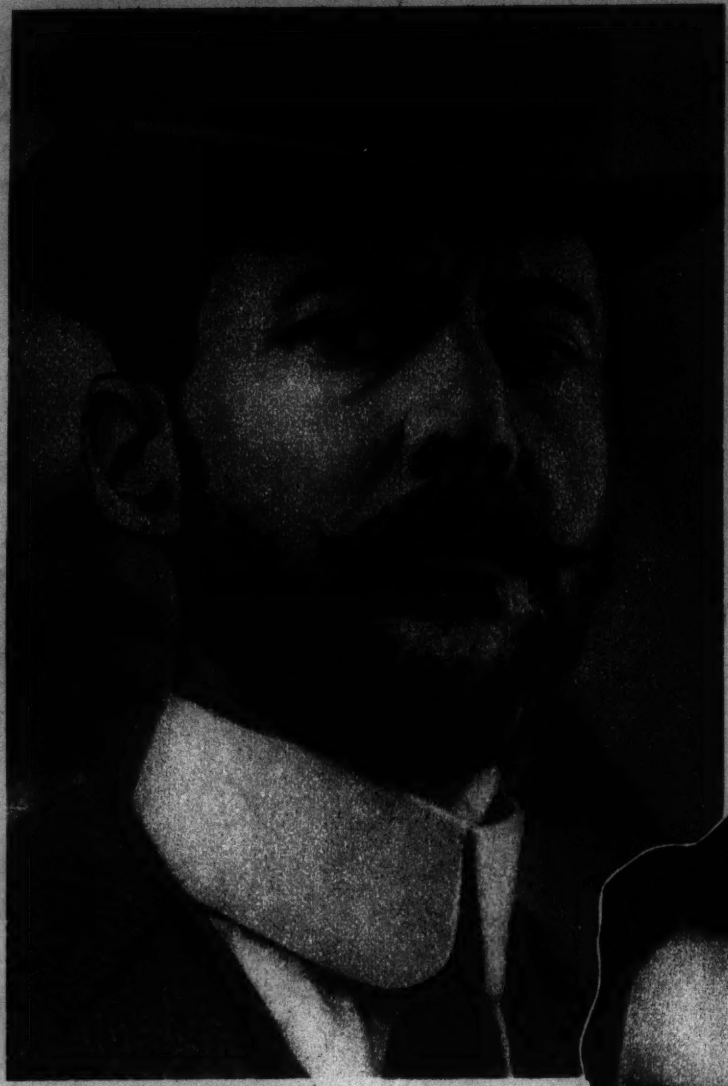

Capt. Peter C. Hains Jr.—hated the name Annis after reading brother's letter.

April 4—"I went to the Fifth Avenue hotel to take our last drink, as it is to be torn down. I telephoned Billy, and he came over with a kid about 20. We had a bully time."

April 17—"I am about to retire after turning a few somersaults in the kitchen for Minnie." (The story of these somersaults figured in the later trials.)

In an earlier missive, Mrs. Hains told of being at the home of a "Mrs. M.", who, attired only in her *robe de nuit*, received a captain in hes room, and "sat on the floor and drank."

These letters were strange, indeed, not only for what they might imply, but for the fact that they were addressed and concluded in most endearing terms such as "My darling husband," and "Your most loving wife." The double question could well be asked: Would a cheating wife even faintly intimate to her husband that she was cheating? Would she address him so affectionately?

At home Captain Hains quickly confronted Claudia and told her that he had heard gossip linking her name improperly with that of Annis. He had heard, for one thing, that she had been away from home a week. Mrs. Hains denied indignantly all suggestions of impropriety. True, she had been away from home a week, but she mentioned something about mountains and boats. Captain Hains wholeheartedly accepted her story, and that night even had dinner with Annis—such was his relief from doubt.

• • •

But soon afterward, following a talk with Thornton, who had urged him, "For God's sake wake up!" he burst into his wife's room and directly charged her with infidelity. This time he wanted to know more about her week's absence from home. Where had she been? The mountains, she replied. How did she get there? By boat, she said.

The answer froze Captain Hains' blood. To the mountains, the Adirondacks, by boat? Impossible! He accused Claudia of lying. Seemingly entrapped, she pleaded she had meant a ferry. But Captain Hains hammered at this weakness in her story, and finally she broke down. She allegedly admitted then that she had spent the week not in the mountains, but in a Manhattan apartment—with Annis.

Captain Hains summoned his father, his brother, his lawyer, and in their presence induced his wife to sign a confession of infidelity, naming Annis as her seducer.

This, at least, was Captain Hains' version. Mrs. Hains had

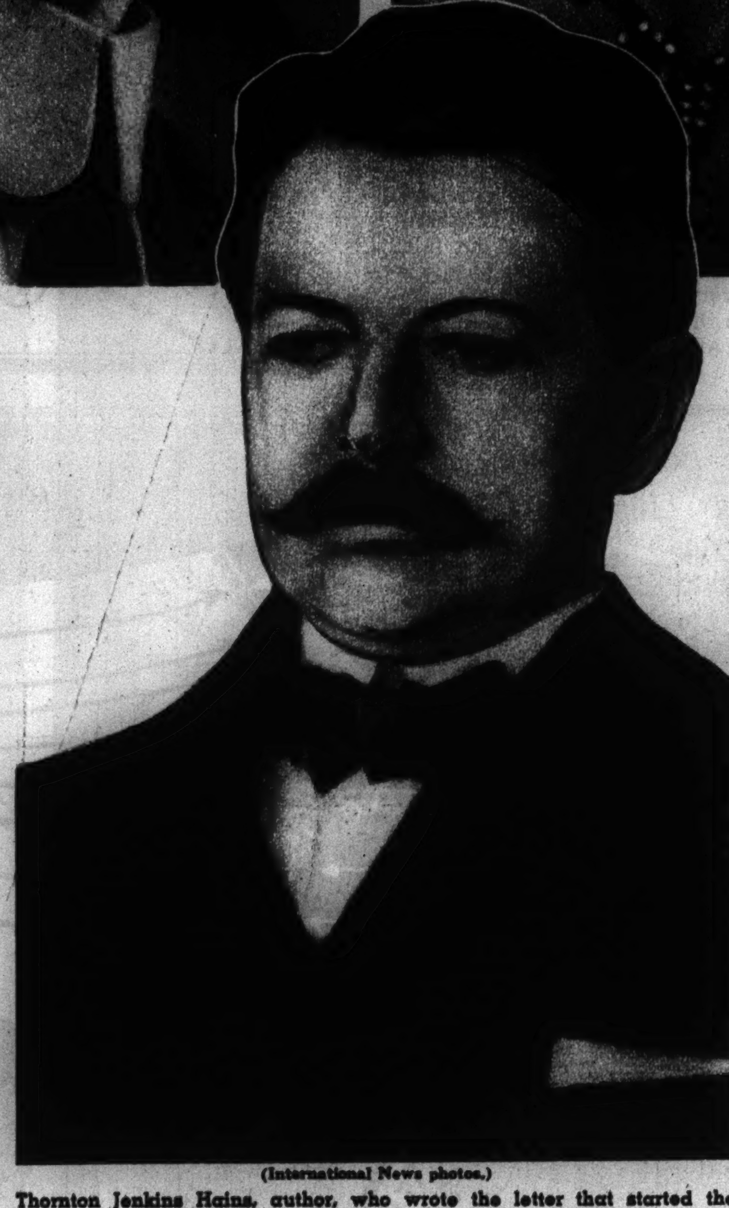

(International News photos.)
Thornton Jenkins Hains, author, who wrote the letter that started the trouble, as he appeared on the witness stand.

another story, which she related in detail after the captain had sued for divorce. The confession, she asserted, was false; it was forced from her by threats, drugs, and whisky. She called Thornton Hains the archfiend of a plot to break up her home.

Worse yet, she accused Captain Hains of being a pervert, charged that she had caught him in the quarters of another officer, and presented a sordid picture along the lines of the exposures of the round table in Berlin where Count Eulenburg was charged with misconduct with other officers.

In copious interviews, Mrs. Hains accused her husband of introducing her into the third degree of army life — the fast social set in which women freely indulged in drinking and smoking cigarets.

"Peter," she said, "told friends he had taken the responsibility of finishing my education, and his first start in that direction was my introduction to the seductive charm of various cocktails and the soothing effects of a ladylike cigaret. . . . It was a distinct shock to me. My husband laughed and said I would never be a sport unless I did those things."

Concerning Thornton, Mrs. Hains later said: "I can offer no explanation of the strange conduct of my husband (the divorce action and shooting) except that his mind was poisoned by his brother. For two years this man has been pursuing me. On one or two occasions he entered my room at night. I indignantly repulsed him, and he threatened to have revenge."

The captain and his brother denied Mrs. Hains' every charge. Unquestionably some of her charges developed in the divorce action affected Captain Hains and inflamed further his hatred of Annis, for in his mind, Annis not only seduced his wife but inspired her to make the lurid sex charges against him. His next step then was the shooting of Annis.

• • •

The grand jury promptly indicted Captain Hains and Thornton on the charge of murder. Popular feeling was pretty well split for and against them. Some sentiment existed that Thornton was the villain in the case, the man who led his brother on, and who was in the murder scheme at every step. Thornton certainly was no saint. In his youth he had killed a man, his chum, Ned Hannegan. This was on June 21, 1891, at Fortress Monroe. There seemed to be no reason for the slaying except, as the prosecuting attorney at Thornton's trial put it, Thornton's bad temper. Thornton had pleaded self-defense, however, and was acquitted.

For the Annis murder, Thornton and Captain Hains were given separate trials. The former went to trial first before Justice Frederick Crane at Flushing, in December, 1908. The prosecution's case against Thornton rested on the premise that he instigated the slaying and actually held a crowd off *while* his brother was shooting Annis. Thornton's story was that he held the crowd off *after* the slaying in an effort to protect his brother.

It is curious legal history that

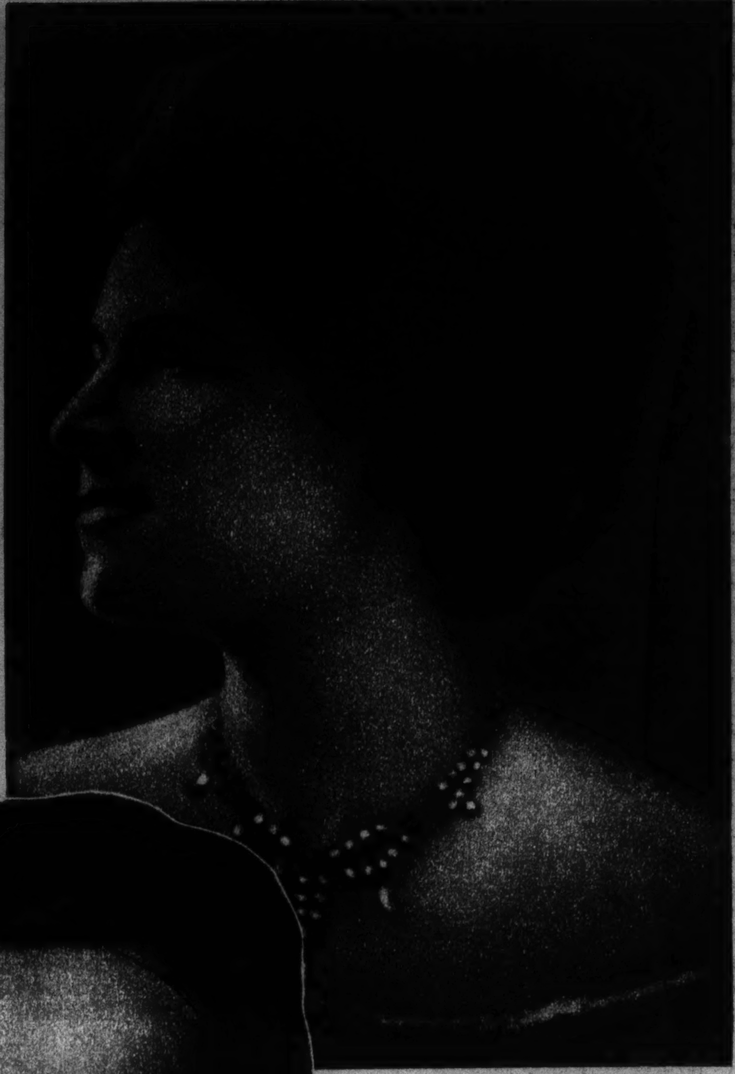

Mrs. Peter C. Hains—central figure of the Annis-Hains scandal.

the evidence of the defense, and to some extent even of the prosecution, was more for and against Captain Hains than Thornton, the actual defendant. Claudia's alleged confession was introduced. Her letters were introduced. And the letter telling of her somersaults for Minnie Robner, a colored maid, was amplified by the testimony of Minnie herself.

Minnie was allowed to relate what she told Captain Hains about the somersaults.

"I told him," she said, "that when he was away a week Mr. Annis came to see his wife. I told him I saw her drunk. I told him I saw Mrs. Hains and Mr. Annis come to my room. They had whisky. She knocked on my door and I was embarrassed. She said: 'O, my, you needn't get embarrassed. Mr. Annis is taking the captain's place.'" Minnie paused, then added:

"It looked so, too."

Justice Crane ordered her to omit such opinionated remarks.

"I told him that Mrs. Hains and Mr. Annis had been in very close quarters together," Minnie went on. Sometimes in the parlor until 2 or 3 a. m., and then they'd go to her room. Her bed——"

Justice Crane warned her again. Minnie continued:

"I told the captain I saw Mrs. Hains turn a somersault and I saw Mr. Annis smack her."

A host of other witnesses testified nominally for Thornton but actually for Captain Hains. Dozens of witnesses testified to the captain's—not Thornton's—sanity, most of them agreeing the captain was insane. Thornton's best witnesses were those who swore he talked about a real estate deal with Mr. Jesperson at the Bayside Yacht club just before the shooting, upholding his contention that real estate and not murder brought him to the club that August day when Annis died. Thornton thoroughly enjoyed the proceedings, testified in his own behalf, and being a writer, experienced the unique pleasure of writing a personal day by day account of his own trial.

The state of New York demanded his death in the electric chair, but the jury on Jan. 16, 1909, acquitted him.

• • •

This left Captain Hains, the actual slayer, to be tried, and he was brought before Justice Garrett Garretson in Flushing in April, 1909. Virtually the same testimony introduced at Thornton's trial was offered in the captain's behalf, and was not news. It differed only in the amount of expert testimony, most of it to the effect that he was suffering from impulsive insanity when he shot Annis. One of Captain Hains' best witnesses was his father, General Hains.

The general told of Claudia's confession, her pleas that she wanted to die, and then followed with a reading of the rather sensational "Dear Billy" letter, allegedly written by her but which she denounced as a forgery. This letter, written after her purported confession, warned Annis to stay away because the captain knew all. Neither in this trial nor in Thornton's did Claudia testify. Nor did Captain Hains testify.

On May 11, 1909, the jury convicted Captain Hains of manslaughter. He received the verdict calmly, his shoulders squared like a soldier's, but his face terribly white. Most of the jurors felt, one said, that Annis deserved his fate, but refused to consider the unwritten law. They also refused to consider the insanity defense. Captain Hains faced a possible sentence of one year to twenty, but Justice Garretson made it eight to sixteen. Within a week the captain was on his way to Sing Sing.

Gen. Hains made superhuman efforts to win a pardon for his son, and finally obtained the signatures of ten of the eleven living jurors to appeal for one to Governor Dix. These jurors stated that after the trial they had urged the court to bestow mercy, but that the court had not done so. They stated that "the provocation which led him (Captain Hains) to commit this act (the killing) was . . . great, and the charges against him instigated by Annis were horrible and debasing to his sense of honor." Captain Hains had now been punished sufficiently, the jurors said.

Governor Dix thought so, too, granted Captain Hains a pardon, and on Oct. 3, 1911, Hains walked out of Sing Sing prison a free man.

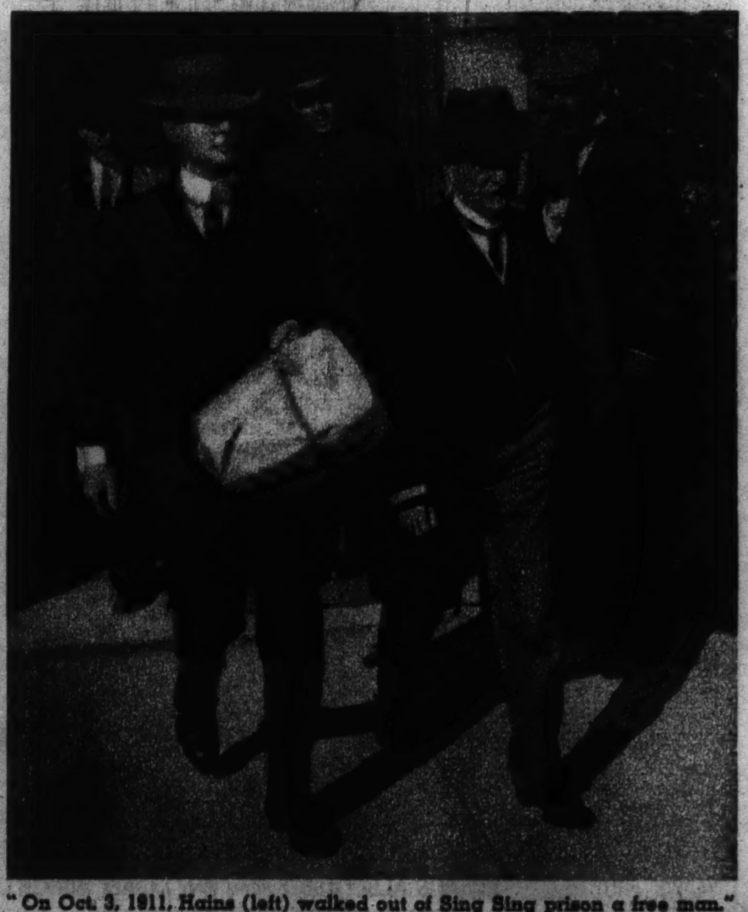

"On Oct. 3, 1911, Hains (left) walked out of Sing Sing prison a free man." His father is at his side. (International News photo.)

Midwest Is Forced Off "Main Street"

Trans-American Trade Route Destroyed to Glorify Panama Canal

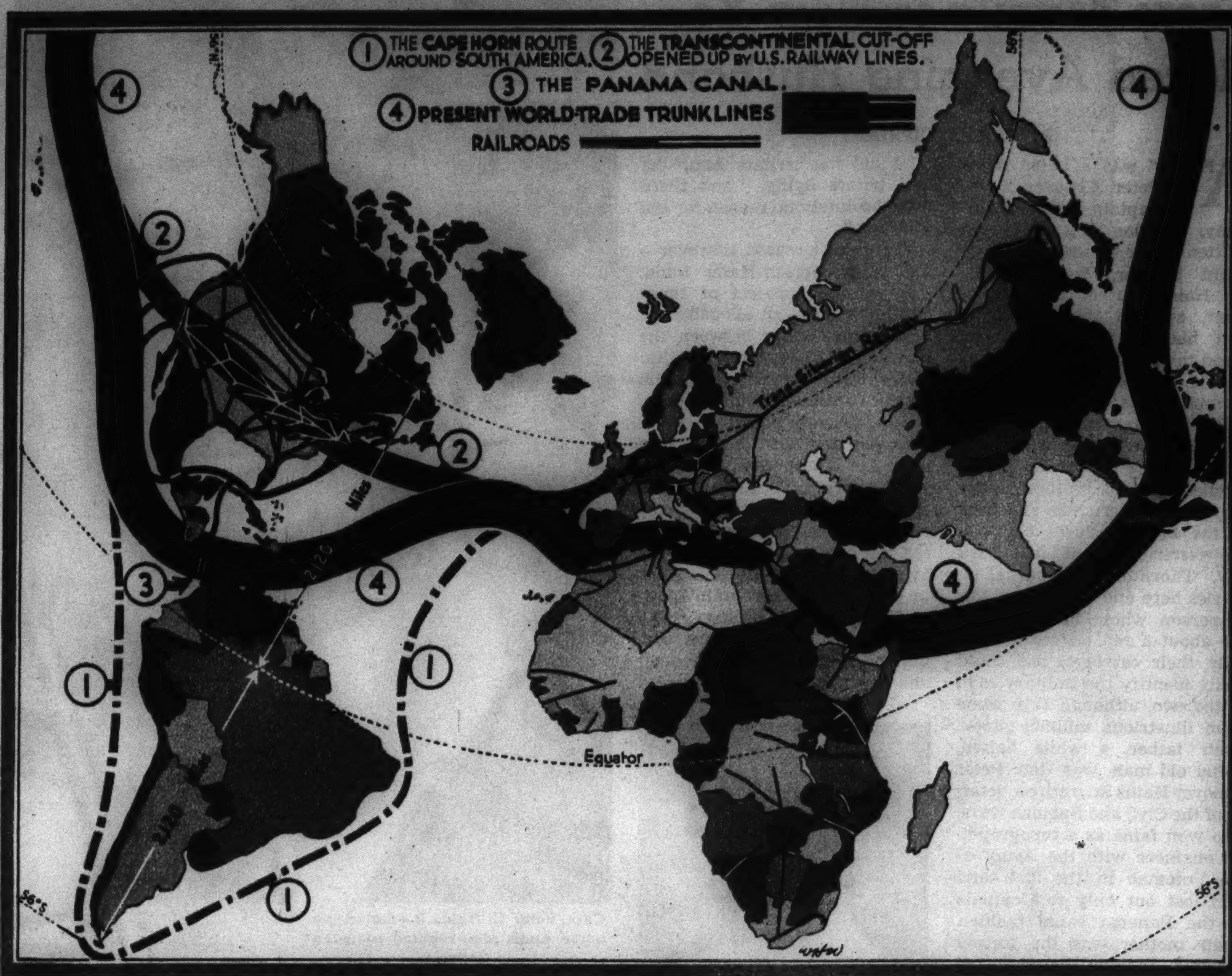

By H. A. LAIRD

ONE guess is as good as another when speculating on the origin of this almost universal human activity called commerce. Perhaps two prehistoric tribes of nomads, each previously unaware of the existence of fellow beings, were driven together by some natural phenomenon such as a flood or drouth. One of these tribes may have developed the art of making crude earthenware, while the other had discovered flint, from which it made keener hatchets. A desire for the possession of better utensils was awakened.

In the next thousand years artisans established settlements along the route of trade. These in the course of time became powerful seats of empires. Where commerce still persists, modern cities have succeeded these ancient capitals, but where the trade route has been diverted or abandoned there remains nothing but rubbish heaps for exploration by archæologists.

Since the dawn of history such overland caravan trails connected the culture of the Mediterranean and the orient via Tyre, Damascus, Nineveh, and Babylon. The location of these cities along a trade route was the basis of their power and affluence, as was that of Venice and Genoa in a later day when a combined water and land route extended from Portugal to Cathay and the East Indies.

When the invasion of Asia Minor and eastern Europe by the Ottoman Turks closed this eastern gateway it forced the Portuguese to circumnavigate Africa, while Columbus endeavored to reach the east by sailing west and thus discovered America.

This new continental mass was regarded as a barrier by Europeans, who spent a century in an effort to find a passage through or around it. Magellan and others finally discovered that the southern tip of the Americas could be circumnavigated, but also proved to the world that this route to the east was impractical.

The world map printed at the top of this page demonstrates that "Around the Horn to the west" in the days of sailing ships was no suitable competitor for the Portuguese route from Europe to the far east around the Cape of Good Hope.

• • •

The settlement of the eastern coast of America by the white race is a familiar story. With a new vitality born of independence, frontiersmen crossed the Alleghenies or followed the Great Lakes-St. Lawrence watercourses to their western termini at what are now Chicago and Duluth. Towns left in the wake of this migration became connected by highways and canals. The railways in their turn pushed westward from Buffalo and Pittsburgh or established steamship lines on the Great Lakes to offer the economies of water transportation at least one-third across the continent.

Halted momentarily at the Mississippi river for want of funds, the railways were encouraged to push farther westward with grants of government land. Why not? The acreage could be sold to farmers as soon as the rails were laid. Towns and cities would follow to sustain the transportation companies. The Pacific coast was always ahead. In the course of time it would become as thickly settled as the Atlantic seaboard behind them. A tremendous commerce would pass to and fro across the prairies.

The virility of the American people finally accomplished what had never before been attempted—a transcontinental, overland, world trade route. Let the Isthmus of Panama rear its obstruction! Let icy storms sweep Cape Horn! American railways had forged the last link in a globe-encircling artery of commerce!

• • •

It might be well to pause for a moment to check the value of this international avenue of trade. We will find an exact parallel on "Main street." The "back country" furnishes the wares and the produce, but they are prepared for sale and marketed on Main street. Through trafic also passes along this artery, and while many of the vehicles do not stop, others will pause for ten gallons of gasoline or a hamburger—it all helps. Main street is a trade route on a small scale.

By again referring to the world map the conclusion is inescapable that a modernized Japan appeared after the completion of the American link. The Hawaiian Islands derive their importance from their location on "Main street."

On the other hand, the centers of the Eurasian continent, Australia, Africa, and South America remain in an undeveloped state. They are exploited for their raw materials, but lines of communication extend no farther inland than is necessary to reach forests or mines. There are other reasons for this lack of penetration, but the survey warants the conclusion that industrialization does not naturally invade inland areas. Commerce and manufacture are confined to "Main street," with the side streets and back country furnishing the raw materials.

The principal reason for this concentration of industry on trade routes is the existence of through or overhead trafic to act as a backlog. As specific instances, silks from Japan reached Seattle, Portland, and San Francisco on the Pacific coast to be moved overland by rail to New York, while English-made goods for Canadian consumption were carried by American railroads from Boston to British Columbia. Then there was American export trafic—Michigan machinery and automobiles for China via Los Angeles, and Wisconsin paper sold in Australia.

It has been said that if a drop of rain falls on the prairies and find its way to the ocean without serving mankind in some manner there is an economic loss. American industry and railways applied this same principle to the agricultural, forest, and mineral wealth of the great inland empire. That mysterious thing called a freight rate structure came into being. Shot through with anomalies and seemingly illogical adjustments, it had the effect of holding materials within the country for processing.

The wild west of construction days disappeared and the smug eastern consumer commenced to discover unfamiliar names on familiar manufactured goods—Grand Rapids, Muncie, Kankakee, Sheboygan, Oshkosh, Ottumwa, Minneapolis, and a host of others. As has always been the history of the trade route, the midwest was becoming industrialized.

• • •

But there was a cloud on the horizon. A French company had been attempting to cut a canal through the Isthmus of Panama. It seemed suddenly to have occurred to the whole nation that this was a proper job for Uncle Sam. Only J. J. Hill, who had been the motivating force behind the northwestern railway empire, could see the threat, and he had no faith in canals. He closed a discussion of the proposed waterway with the remark that it would become a "pond for lily pads."

The effect of this contemptuous phrase is difficult to determine. At that time all railroads were under the ban of public displeasure. It is true, nevertheless, that, commencing with the Panama canal act and continuing down to the present, congress has dealt the overland trade route a series of blows aimed at the railways but falling with greater severity on every state, city, and industry in the middle west.

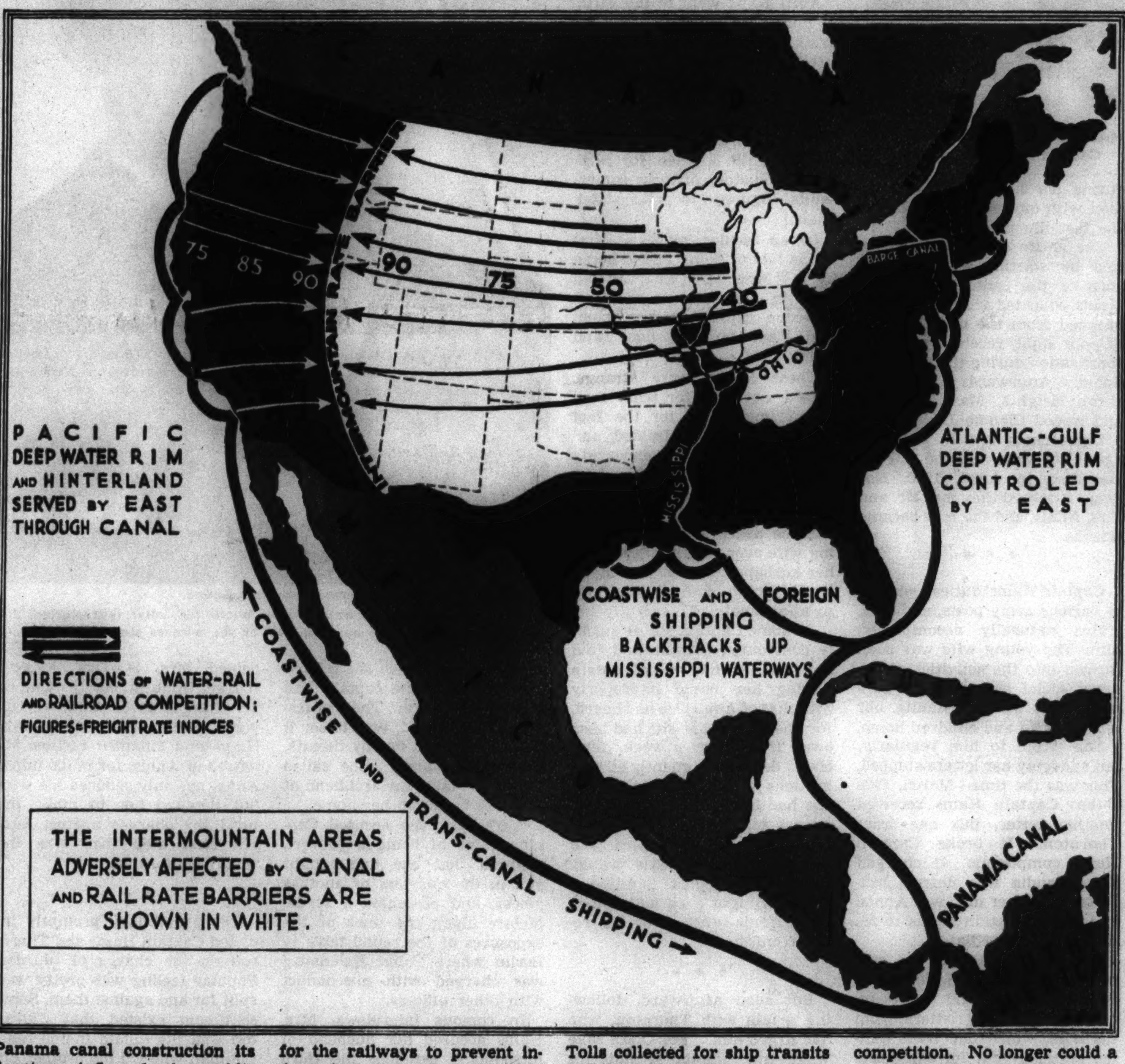

All through the course of Panama canal construction its devotees inflamed the public mind with a story that the railways planned to "dry it up" as soon as it was completed. It was generally believed that the overland carriers were prepared to build or purchase strong steamship lines that would control the rates and rob the public of benefits of the new artery.

Just how it would be possible for the railways to prevent independent or tramp operations through the canal is not clear, but the fact remains that when the Panama canal act was passed it contained a proviso that railways must not own steamships. So drastic were the terms that special permission was necessary for continued railway operation of tugs and lighterage equipment.

Here was the first blow at the midwest. The railway-lake services were destroyed and with them an important midwest industry. Rates from the eastern seaboard to the west coast via the Panama canal had been protected from a somewhat visionary threat, but at the very definite expense of the midwest. Deserted shipyards at Duluth and Superior offer mute evidence of the disaster.

• • •

In spite of this congressional wet-nursing the first year of Panama canal operation was closed rather inauspiciously. Tolls collected for ship transits failed by a wide margin to meet operating costs. Eastern manufacturers looked in vain for the low intercoastal rates that were to give them control of Pacific coast markets.

Canal returns for the years 1916-'19 were equally disappointing. Again the cry of railway domination was raised. The agitation crystalized in the Esch-Cummins act of 1920, written, fantastically enough, by a congressman from Wisconsin and a senator from Iowa, two states that were to suffer most severely from canal domination.

The second body blow written into this act provided that railway freight rates from the east to the intermediate or mountain territory must not be higher than competitive rates through to the Pacific coast. Nicknamed the "long and short haul clause," this provision of law made it impossible for the railways to protect the interests of landlocked industries at Pacific coast markets against eastern competition. No longer could a Grand Rapids manufacturer ask transportation aid to enable him to meet British competition in China. That privilege was reserved for the manufacturer on the eastern seaboard who could employ foreign shipping.

The Emergency Fleet corporation administered the *coup de grace* to the overland trade route. At the close of the great war this government institution was in possession of a large fleet of serviceable ocean ships, built to combat submarine warfare. To put these ships in foreign commerce would require subsidies, so the shipping board turned to the protected intercoastal services operating through the Panama canal.

Such action would undoubtedly be unfair to the railways, but congress had spoken. The Esch-Cummins act contained the principle that "it is hereby declared to be the policy of congress to promote, encourage, and develop water transportation, service, and facilities, in connection with the commerce of the United States, and to foster and preserve in full vigor both rail and water transportation."

Panama canal toll collections had been doubled by the long and short haul restriction, but they must be redoubled to place the facility on a paying basis. Here was a chance to make a howling success of a half billion dollar political project—and get rid of the ships. What matter if two billions of private railway capital were destroyed?

The vessels were sold to intercoastal operators at a small fraction of their original cost. It is not difficult to see that this forced draft produced an increase in intercoastal trafic, creating the condition that is illustrated on the second of the maps on this page.

The rates offered by the railways on the old overland trade route were graduated upward across the prairies to the intermountain territory. There they must meet the competition of the intercoastal boat lines, which handled lumber, canned goods, and other Pacific coast products through the canal to the east and returned to Los Angeles, San Francisco, and Seattle stuffed with merchandise of the Atlantic coast manufacturers.

The crippling of railway competition by the long and short haul clause and the acquisition of cheap vessels has enabled the boat lines to back-track to the mountain territory, where the railways are fighting a losing battle. They cannot strike back at their foes without reducing rates across the prairies.

England has subsidized its shipping for four hundred years to bring a world trade route to its ports. Imperial Germany first completed a canal across Europe and later dreamed of a Berlin-to-Bagdad railway that would short-circuit the Mediterranean and induce a trade route across the fatherland. The congress of the United States conspired to destroy a trade route built by its own citizens!

• • •

Based on historical observations, two facts must occur to the reader. First, if the Panama canal had been completed sixty years earlier, the industrial development of the midwest would still be in the future. Second, with the destruction of the isthmian barrier the midwest and particularly the northwest must have a tendency to revert to a condition comparable with that of other landlocked areas.

It cannot be regarded as a coincidence, therefore, that the governors of the Panama canal were able to produce a balanced budget during the same year, 1924, and that several midwest

(Continued on page eight.)

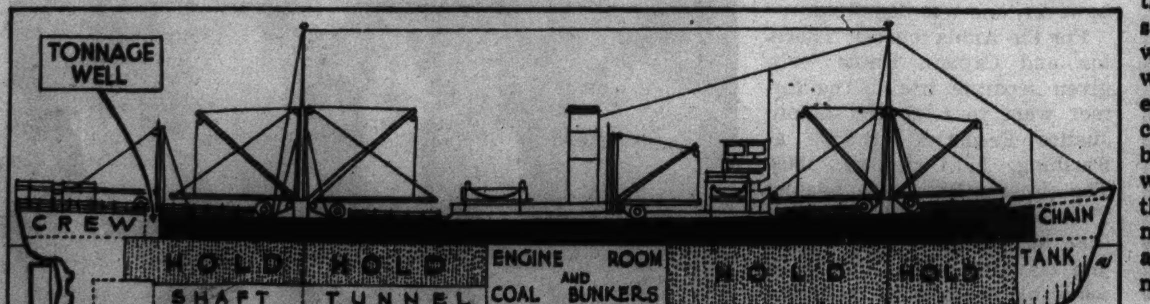

CANAL TOLLS ARE BASED ON CARGO SPACE SHOWN THUS: [shaded] BUT AREA UNDER SHELTER DECK SHOWN THUS [black] IS ALSO USED FOR "PAY LOAD" WHICH GOES THROUGH TOLL-FREE ... IN SOME INSTANCES THIS TOLL-FREE AREA COMPRISES 45% OF AVAILABLE REVENUE-PRODUCING SPACE.

Men Are Not So Blind!

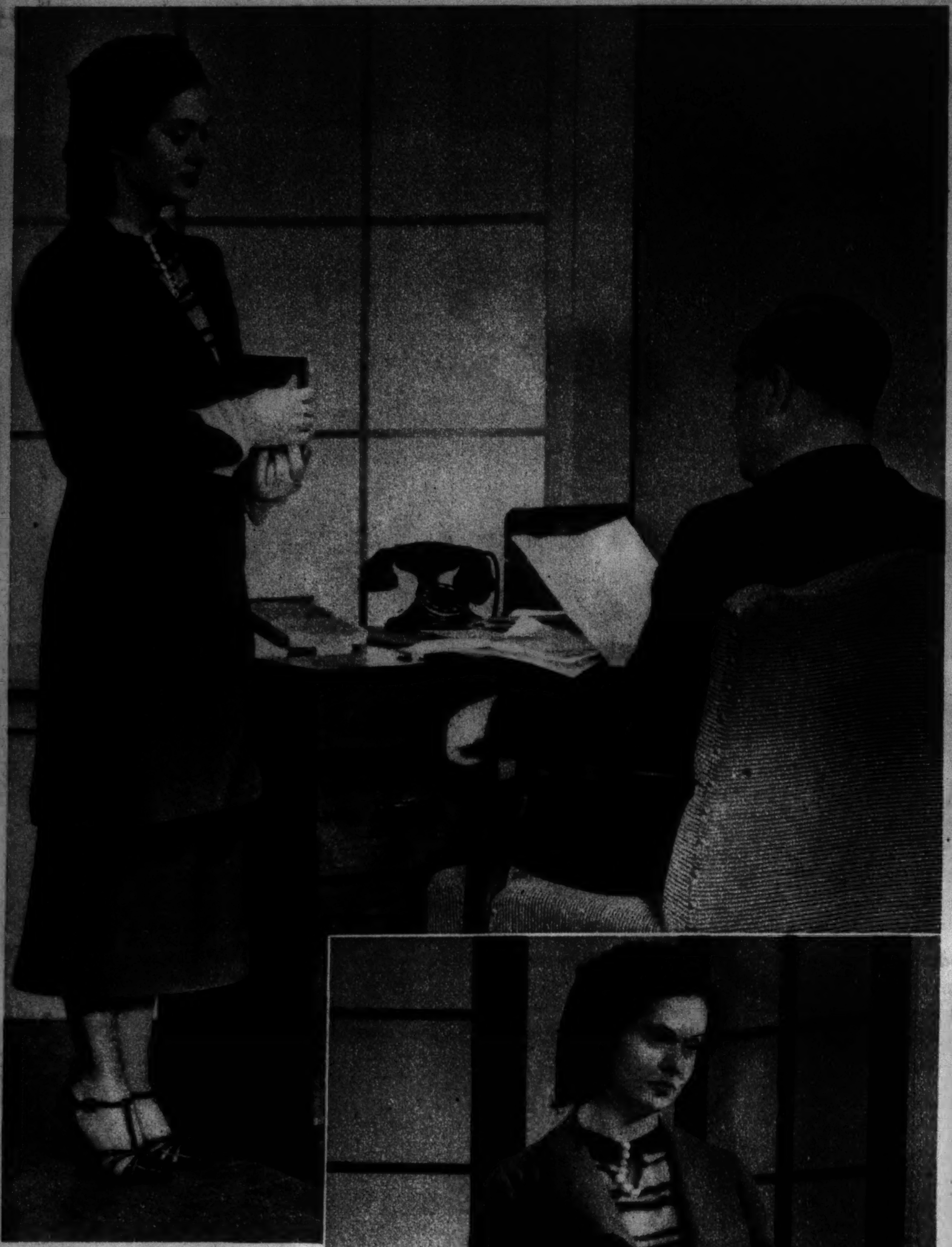

(Tribune Studio photos.)

1 Trim, alert, and self-confident—that's the way the girl job seeker should look if she hopes to make a favorable first impression.

2 How not to look as you step into a prospective employer's office for an interview. Petticoat is peeping, coat is unbuttoned, and gloves are not too clean.

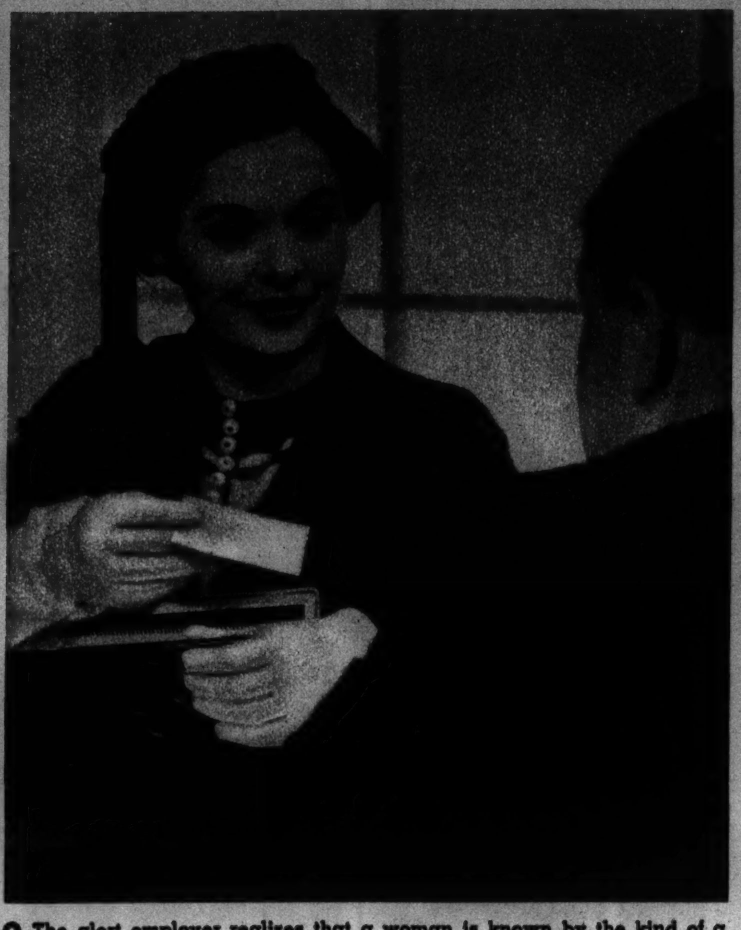

3 The alert employer realizes that a woman is known by the kind of a pocketbook she carries. Here's the wise job seeker, bringing out her card with no fumbling in the depths of a littered, misshapen bag. Her gloves are immaculate.

4 A disordered bag means a more or less disorganized mind. A motley mess of compact, comb, soiled handkerchiefs, cigarets, and pointless notes jotted on scraps of paper indicates carelessness and a complete lack of system.

5 Employers are no exception to the old truth that men class run-down heels and twisted stocking seams among their pet aversions. It behooves the job hunter to have her trim shoes and not-too-light hose in perfect condition.

6 Too fancy shoes are a bad choice at best, but when they are dingy they are a mark against her fastidiousness. And the hanging petticoat is fatal.

7 Employers insist that the secretarial hands be clean, with nails well tended. And beware of blood-red polish. It might be one of the boss' phobias!

Girls Should Tidy Up for Job Hunt

By ELEANOR NANGLE

"IF YOU are smart it is necessary to look smart!" That's the sound advice of Mrs. Anne V. Zinser, head of a Chicago employment agency which has placed more than 25,000 girls in positions since 1922.

A girl may have a mind that is a perfect storehouse of useful information, plus a business training and a general background of education that qualify her for a job, but if she makes the mistake of thinking that her personal appearance does not matter it's almost a certainty in these days of competition that she'll never get a chance at that job. Appearance may not loom large in keeping a job, but it is inevitably considered in getting a job.

According to Mrs. Zinser, who knows so well the demands of employers both male and female, the girl job seeker need not be a raving, tearing beauty. A Garbo around the office would be too trying. But prospective employers are only human, and with them, as with most of us, first impressions count.

• • •

Good grooming is what they demand more than anything else. The average employer, who is usually a man, won't know whether a girl is wearing a suit by Schiaparelli or a little number her mother ran up for her one Saturday morning. He'll get just a fleeting impression of it—but it had better be a good one. The general crumpled effect which testifies so bleakly that the suit hasn't recently been in the hands of the cleaner and presser will not go unnoticed. He may not be able to say afterward that the suit was dusty, the lapels curly, but he will have a definite impression of dinginess—which is a black mark against the job seeker.

The general air of alertness and self-confidence, which is one of the greatest assets of the girl seeking a position, is lacking if the girl is conscious of shabbiness or of poor grooming. She is at a disadvantage—a double disadvantage. She does not have the poise that cloaks the woman who knows she is well turned out, and she will not make a good impression in the eyes of even the most unobserving beholder.

One employer, who in the course of a year interviews several hundred young hopefuls, says that the young woman who is badly groomed has ceased to give careful attention to details; it follows, therefore, that carelessness about her work is inevitable. He is a severe judge of women, perhaps, but his observations are of value to any young women who wonder why they fail to click when they apply for jobs.

A girl's purse, for example, is to him an unfailing clew to her character and her habits. When a girl opens her bag as she is being interviewed and must dig down through a mess of compacts, keys, soiled handkerchiefs, and a thousand and one odds and ends before she finds what she is seeking, the employer instantly indexes her as one who is not orderly. All is confusion in her pocketbook—and, according to his unique measurements, all is confusion in her mind and her life!

• • •

Gloves are another measuring stick for this employer. He insists that only the girl with clean gloves be given a hearing. Soiled gloves, or those which are unmended, denote a regrettable lack of pride in appearance. According to him, this means she will have no pride in her work!

Run-down heels and twisted stocking seams have long been listed as masculine pet aversions. The prospective employer with any powers of observation is as likely as not to share the sentiments of his fellow men on this score.

Ill-kept hands are a dead giveaway of slovenliness. This employer feels that every girl with reasonable pride in her appearance can afford to keep her hands immaculately clean and the nails well groomed. Nails that are unlovely denote carelessness and a lack of fastidiousness. Nails that are bitten reveal that their owner is a girl of unstable nerves. Many employers are bitter on the subject of blood-red nail polishes. Some find it irritating to look at cherry-stained fingers dancing over the typewriter keys.

Mrs. Zinser says that nowadays the importance of good grooming cannot be overestimated by the job seeker.

Potato Salad—A Satisfying Summer Dish

By MARY MEADE

ACCOMPANYING illustrations show potato salad in porch supper settings which give it new distinction. Whole sardines placed teepee fashion around a mound of potato salad on a serving platter add interest to the appearance and piquancy to the flavor of the dish. Arranged in a border around a chicory-filled bouillon ring, potato salad forms the chief interest of a picnic platter. Slices of tomato and whole-wheat triangular sandwiches spread with cream cheese, encircling the potato salad ring, make this platter a meal in itself.

The bouillon ring may be made from an aspic base, with bouillon used instead of water.

NEXT WEEK: Two summery fruit salads, easy to make.

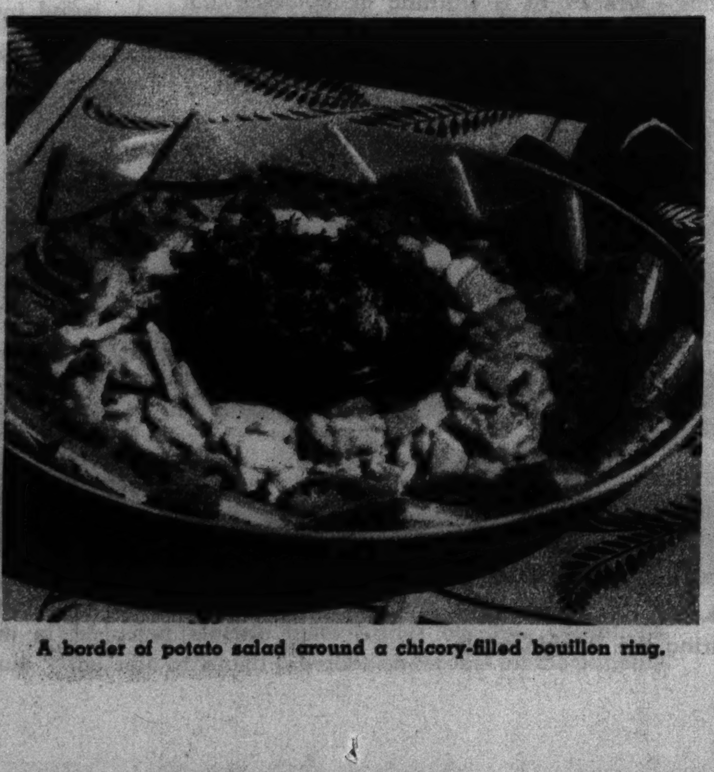

A border of potato salad around a chicory-filled bouillon ring.

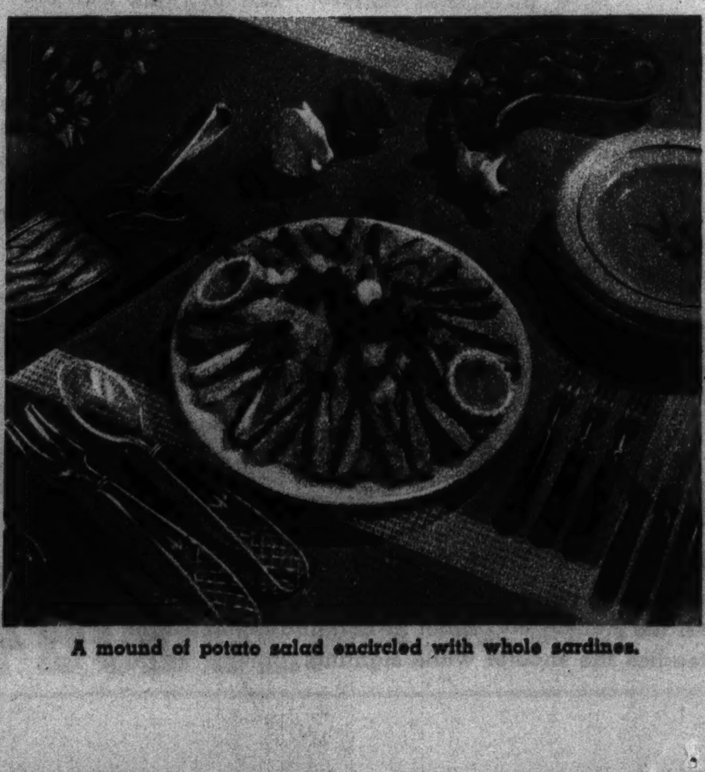

A mound of potato salad encircled with whole sardines.

LEGISLATORS

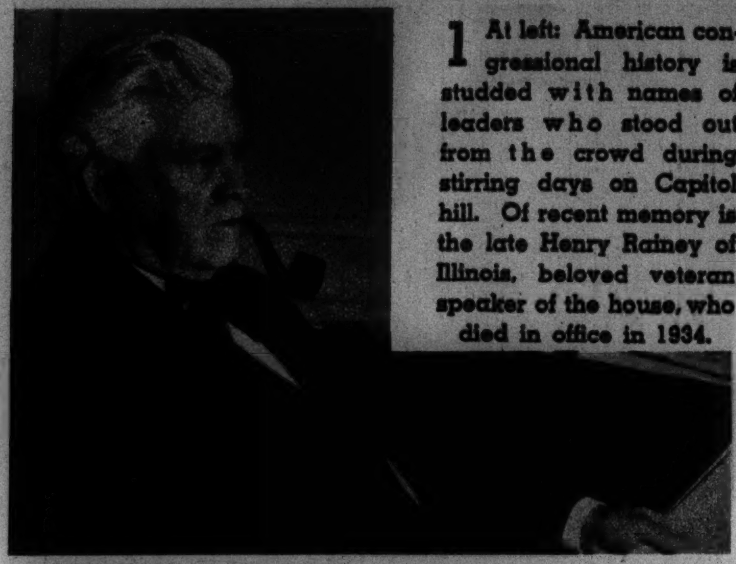

(Tribune photo.)

1 At left: American congressional history is studded with names of leaders who stood out from the crowd during stirring days on Capitol hill. Of recent memory is the late Henry Rainey of Illinois, beloved veteran speaker of the house, who died in office in 1934.

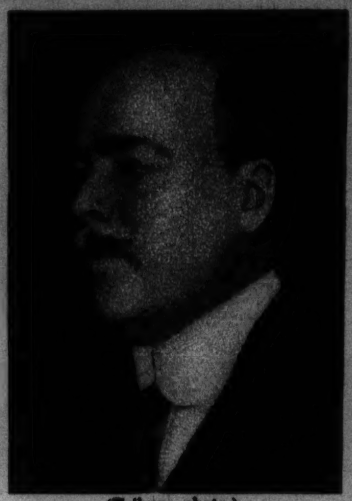

(Tribune photo.)

2 Sartorially correct, entertaining raconteur, Nicholas Longworth came from Ohio to the speakership of the house during Republican heydays. He covered practically the same period as Mr. Rainey, 1903 to 1931.

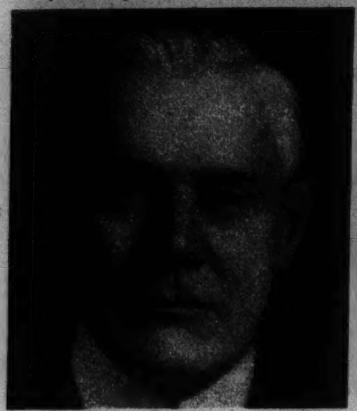

3 Bitter foe of "peremptory, autocratic" government, Albert J. Beveridge capped his senatorial career from 1899 to 1911 with a futile try for a national Progressive senatorship in 1914 and a Republican campaign in 1922.

(Photo © Harris & Ewing.)

4 A Republican senator from 1897 until his death in 1921, Boies Penrose of Pennsylvania was a fighter. He is wheeled to the senate here after a thirteen-month illness.

(Tribune photo.)

5 W. Bourke Cockran of New York, an immigrant, served four liberal terms in congress, fought Bryan and free silver, but in 1900 backed the Commoner.

(Underwood & Underwood photo, © G. V. Buck.)

6 Missouri's Champ Clark, left, with his successor as speaker, Frederick H. Gillette. Clark's career ranged from 1893 until his death in 1921.

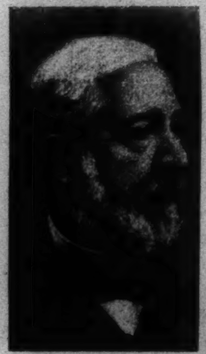

7 James G. Blaine, the "plumed knight" from Maine, in house and senate from 1863 to 1881, defeated by Cleveland for the presidency.

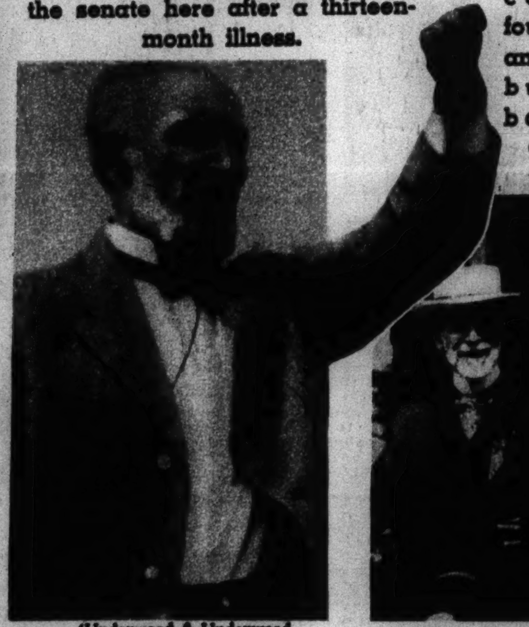

(Underwood & Underwood photo.)

8 Vigorous fighter, Uncle Joe Cannon was a crafty and firm speaker during four sessions. His career extended intermittently from 1873 to 1923.

9 Camera dodger. Senator Tom Platt of New York tries to hide behind a policeman. Platt engineered Theodore Roosevelt's nomination as Vice President. Active as representative, senator.

(Acme photo.)

10 The "Little Giant" of the northwest, Stephen A. Douglas of Illinois. In congress from 1843 until his death in 1861. He defeated Lincoln for senate in 1859 but lost the presidency to him in 1860.

11 Three legislative bulwarks of the early nineteenth century. Left to right, Daniel Webster, John C. Calhoun, Henry Clay.

Camera Catches Emotions C

(Acme photo.)

1 Not riot—rejoicing. Swedish citizens dance on the green in celebration of the 400th "birthday" of Gripsholm castle in widespread festivities attended by King Gustaf and members of the royal household.

2 The strike sympathizer, right, registers anger as a woman reporter defends working Pennsylvania steel men.

(Associated Press photo.)

3 Grief overcomes Michael Miko as he leaves funeral of his son, a strike riot victim in Pennsylvania, head covered with the flag from the coffin.

(Acme photo.)

4 Joseph Gedeon, father of Ronnie Gedeon, lets a puff of smoke express his nonchalance at the grand jury hearing in New York at which Robert Irwin was indicted for Ronnie's murder.

5 At right: Mrs. Nellie Tipton Muench weeps as she boards train at St. Louis prison-bound after conviction in "gift of God baby" fraud. At far right she changes emotions, and trains.

(Associated Press photo.) (Acme photo.)

(Associ

6 Shocked fright is written o left, after she and Mary M down when an

DUMMIES

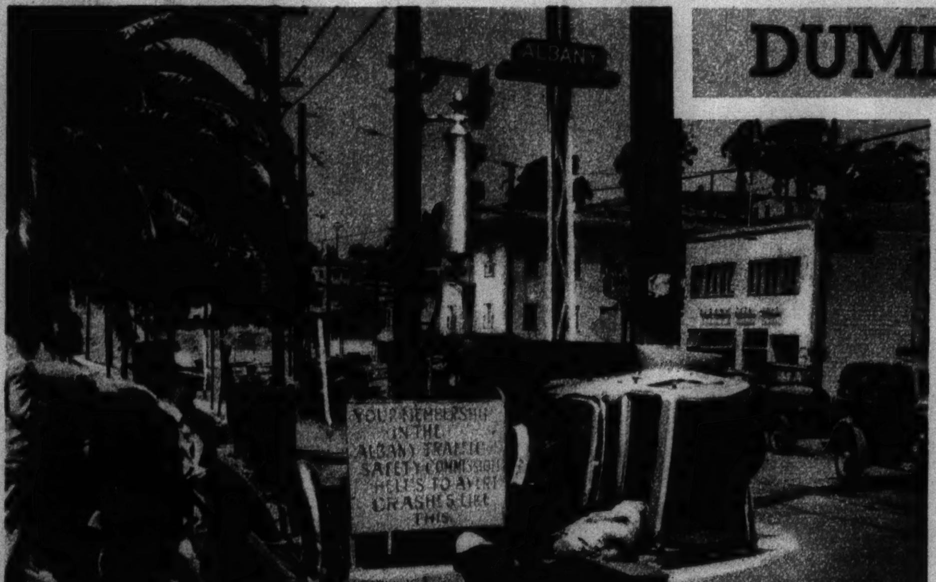

(Acme photo.)

1 Dummies serve a humanitarian purpose in Albany, Cal., where the city safety council arranged this "wreck" as a warning to motorists that careless driving is the cause of the trafic massacre.

(Tribune photo.)

2 A propaganda dummy. This life-sized dol tossed from an "L" platform, bearing a wa that "PWA workers are not dummies," and haled into Judge Francis Borrelli's court. A worker was fined.

Rifle Range Oddities

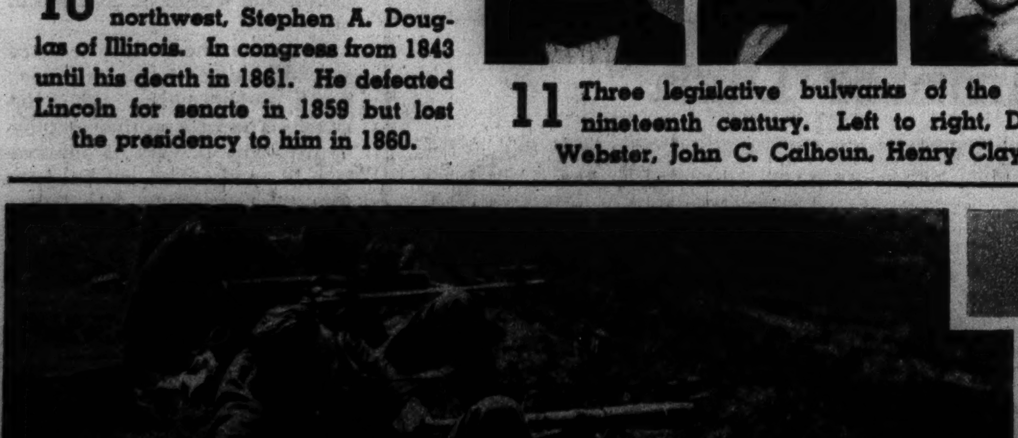

1 Becoming expert at long-range rifle shooting involves being something of a contortionist, as these entries in the Rankin cup shoot in England demonstrate. The head strap steadies the shooter while sighting.

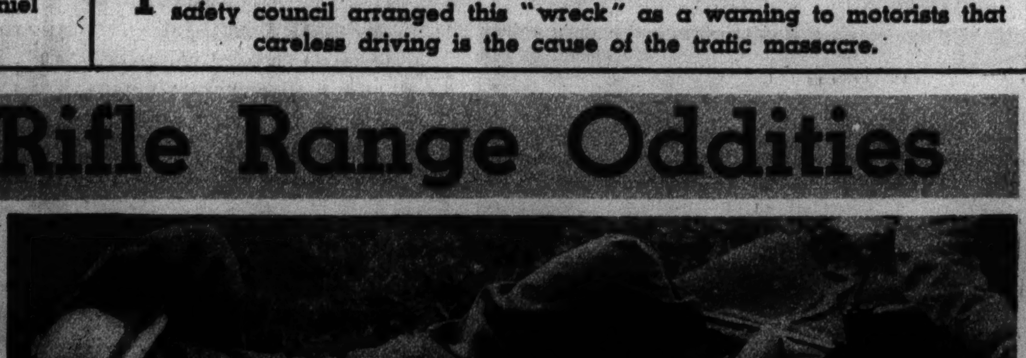

2 Miss Helen Rottenburgh reclines, but not exactly relaxes, without benefit of head strap during the Rankin trials.

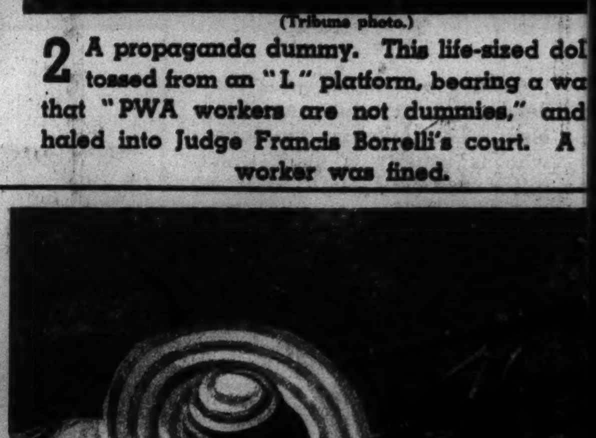

(Acme

3 The cart wheel hat worn by this Jamaican in the meet serves as an effective sun s during the delicate long-range sighting.

Guard

(A. P. photo.)

(...oto.)

...of Mary Frances Newhouse, ..., lying at the right, were run ... their bicycle.

Fighting Sneezes...

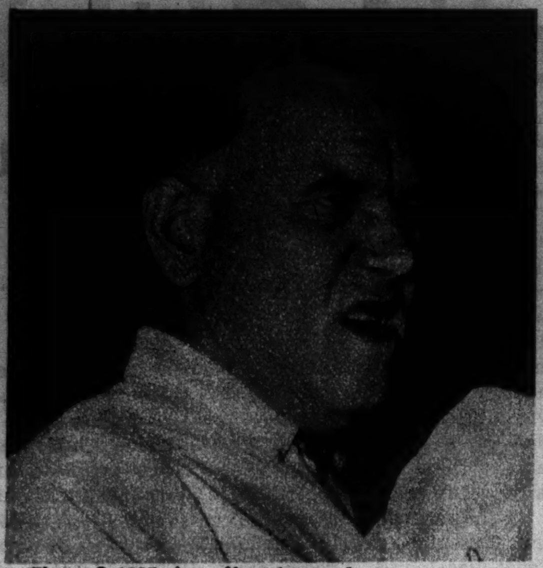
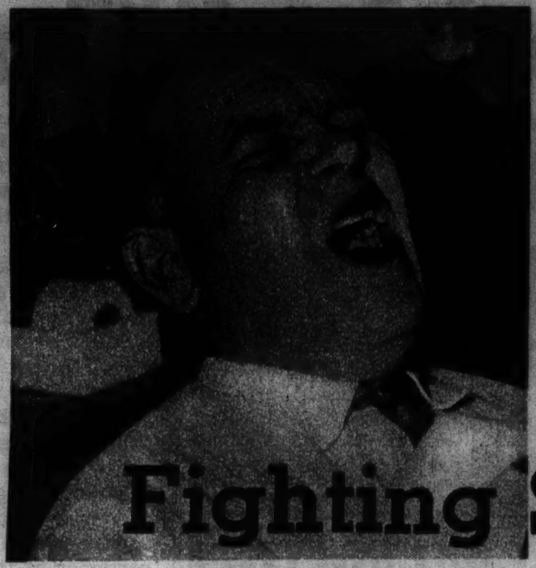

(Photos © 1937, Acme Newspictures, Inc.)

1 Sneeze season is here again for hay fever sufferers. The anonymous victim above performs the annual ritual with verve.

2 Cause of much suffering is the ragweed, in close-up above, and being harvested at left. The weed grows in damp soil and puts millions of sneeze-making grains of pollen into the air.

3 Science is doing something about it, however. A hay fever victim herself, this American-born Japanese girl conducts laboratory research that is leading to cures and prevention. Air conditioning is one boon available to many present-day sufferers.

FIGHTING COUGHS

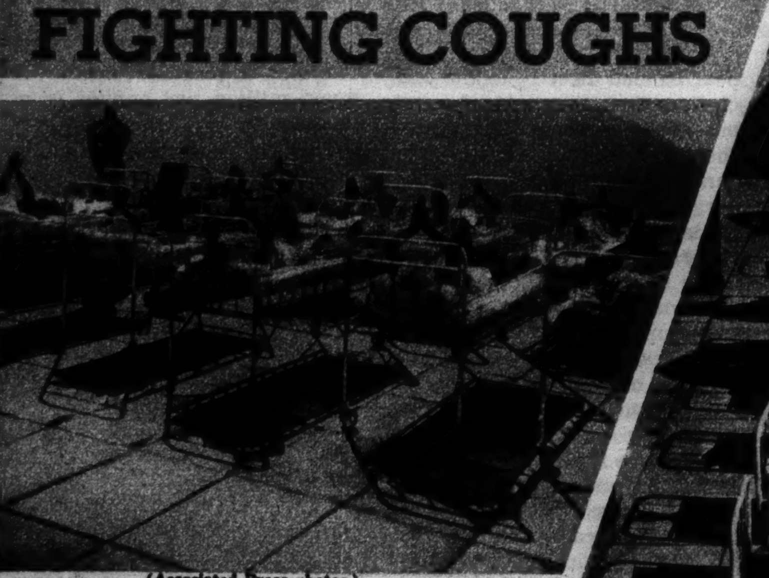
(Associated Press photos.)

1 Heliotherapy—sun cure—for tuberculosis has been developed to a high degree by the International factory clinic in Leysin, Switzerland. These patients are engaged in rhythmic gymnastics.

2 High on an Alpine peak the patients are given a well balanced program of exercise, work, and relaxation. Little of the body is hidden from the sun's rays.

3 Deeply tanned, the patients are given an added incentive to recovery—profitable work that keeps them from being a financial burden on society. Dr. A. Rollier has evolved a process of manufacturing electric fuses under curative conditions, the sale of which provides an income for the patients.

"LOOK WHAT DODGE SAVES YOU!"

says MAJOR BOWES

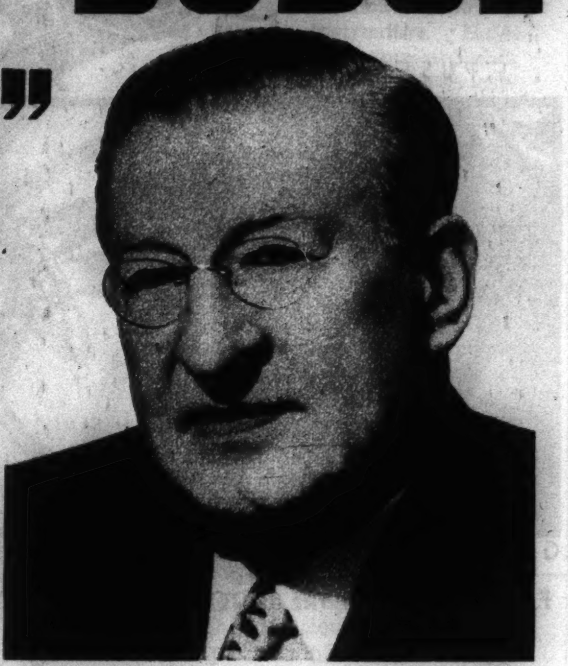

18 TO 24 MILES TO THE GALLON OF GAS.. OWNERS REPORT

"Imagine a car with the looks and fine car features of Dodge costing so little and saving so much," explains Mrs. Kenneth Holbrook, Garden City, N.Y. "Why, I get over 20 miles to the gallon of gas!"

"I know now that any one who can afford a small car can afford a big Dodge," says Chadwick Wiggin, New York. "With the money Dodge saves—I'm getting 21 miles to the gallon—I can see how Dodge will cost me no more in the long run than the small car I thought of buying."

"I was so agreeably surprised by the money-saving performance of our Dodge car that when the matter of trucks came up for my business I decided I couldn't do any better than concentrate on Dodge," says John C. Ewing, Chicago. "I made a wise decision. My Dodge truck is just as economical in a business way as my Dodge car is for my family."

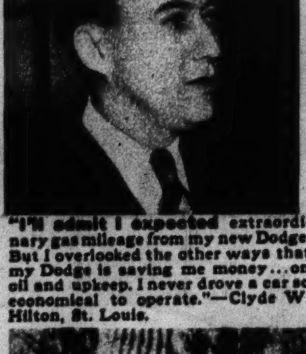

"I'll admit I expected extraordinary gas mileage from my new Dodge. But I overlooked the other ways that my Dodge is saving me money ... on oil and upkeep. I never drove a car so economical to operate."—Clyde W. Hilton, St. Louis.

FREE PROOF THAT DODGE SAVES GAS!

Make The Free Economy Test ... see for yourself how Dodge can save you money! The visible gas tank illustrated above shows you exactly how many miles Dodge will deliver on an accurately measured quantity of gas! You can prove Dodge economy right before your eyes!

In directing attention to the record-smashing economy of the big, new Dodge, America's greatest radio figure says: "Literally thousands of new Dodge owners the country over have experienced substantial money savings since they switched from other cars to Dodge... savings on gasoline, savings on oil, savings on service costs. I make this statement because that has been my own experience."

Major Bowes' experience has been confirmed by Dodge owners from coast to coast. They report 18 to 24 miles to the gallon of gasoline and savings up to 20% on oil. Many contend that Dodge savings will actually make this big, luxurious car cost no more in the long run than small, lowest-priced competitive cars!

Expensive-Car Features!

These owners are further amazed that a car delivering for just a few dollars more than lowest-priced cars should give them such beauty, such luxurious appointments and so many expensive-car features!... New "Silenced Ride," new "high-safety" interiors, patented Floating Power engine mountings, improved Chair-Height seats, safety all-steel body, *genuine* hydraulic brakes—the world's finest brakes!

See this new Dodge today! Drive it! Learn how you, too, can switch to Dodge and save money!

DODGE
Division of Chrysler Corporation
Tune in on the Major Bowes Original Amateur Hour, Columbia Network, every Thursday, 9 to 10:00 P. M., E. D. S. T.

Switch TO THE BIG QUALITY DODGE and Save Money!

DELIVERS NOW FOR JUST A FEW DOLLARS MORE THAN LOWEST-PRICED CARS!
Easy terms gladly arranged to fit your budget, at low cost, through Commercial Credit Company

What's New in World of Air Transportation

Military Airplanes Armed with Light Cannon

By WAYNE THOMIS

AS WEIGHTS, speeds, and sizes of military airplanes increase, problems of aircraft armorers change. Today airmen of every nation are confronted with the difficulty of finding adequate weapons for offense and defense.

Increases in speed alone are enough to make obsolete the .30 and .50 caliber machine guns which have been the chief air arms. Although these weapons fire from 400 to 1,000 shots a minute, their potential of destructiveness is relatively small against aircraft moving 300 miles or more an hour. Even the best pilots seldom are able to bring their guns to bear upon an adversary for more than a fraction of a tenth of a second.

• • •

Aside from this phase of the matter, the steel slugs from a machine gun must strike some vital point in an airplane to be effective. While dural spars and an all-metal skin do not turn bullets, they allow them to pass through tiny holes which seldom even affect the strength of the members thus pierced.

Armorers are turning to small quick-firing cannon. The shells from such small cannon carry charges which are detonated on contact. The beauty of these cannon, to the mind of the military flyer, lies in the fact that one hit may well put an enemy machine out of commission or may reduce its speed or maneuverability enough to make it an easy victim of a second attack.

Instead of boring through and passing beyond wings or fuselage, the aircraft cannon shells explode when they touch a wing Thus a shell striking a wing tip which would be undamaged by a dozen solid bullets will explode, ripping a gaping hole. This might serve to set up vibrations and strains upon a fast-flying machine which would cause it to shake itself to pieces in the air.

Furthermore, the effective range of the small cannon is considerably greater than that of machine guns. For instance, as the accompanying drawings portray most graphically, the average air marksman is deadly with a machine gun at a range of 25 yards. This is extremely close for fast machines. A 20-millimeter machine gun cannon is deadly up to about 100 yards and a 37-millimeter cannon up to about 230 yards. While the machine gun cannon do not fire so rapidly as .30 or .50 caliber weapons, their increased effectiveness more than balances this defect.

• • •

Naturally, as the calibers increase so do the weights of guns and ammunition. Only heavily built machines can stand the recoil strains, so that tiny single-seat fighters for some time to come are likely to be armed chiefly with the lighter weapons.

Big, new bombers, the heavier, newer fighters, and attack machines, however, will carry the cannon in the next air war. In attack machines these cannon probably will be mounted in wings, to be fired electrically. For single-seaters, however, the cannon are mounted as part of the engine and arranged to fire through the propeller hubs, as illustrated here. On the bombers guns undoubtedly will be fired from rotating blisters or turrets.

Canal Gets Favors

Midwest Hit as a Trade Route

(Continued from page four.)

boards of trade reported the flight of a number of important industries to the east. The midwest was no longer on "Main street," but had been reduced to the status of a back country.

With typical American spirit, a number of midwestern groups were immediately formed to combat this tendency, but unfortunately they could not see that the diversion of a trade route was the basis of these unmistakable signs of decay.

A first school of thought accepted the theory that the ascendency of the east was founded on water transportation. Its devotees demanded that western rivers be improved to furnish "interior seacoasts." Barges were to be loaded at St. Paul, Kansas City, Chicago, St. Louis, Pittsburgh, Louisville, and Mem phis with all kinds of manufactured or processed merchandise for both the Atlantic and Pacific coasts. The tendency of these shallow, winding streams to freeze during the winter and to dry up during the summer was to be controled by an elaborate system of dams and locks.

But they could not see that the colossal venture could never become a trade route because it could not develop that principal asset—overhead trafic. It would merely confirm the location of the midwest on a branch of the trade route that passed through the Gulf of Mexico on its way from the Atlantic seaboard to the Panama canal.

A second group of theorists received its slogan from the White House. The railway freight structure of the country was "archaic and should be revised." Their efforts culminated in the pasage of the Hoch-Smith resolution by congress on Jan. 25, 1925, wherein the interstate commerce commission was to make a nation-wide study of freight rates, "to the end that commodities may move freely with a fair profit to the producer and be sold at a reasonable price to the consumer."

In due time this new rate structure made its appearance, but distance alone governed the level of freight rates. The old plan of creating dams and pools so that the produce of the prairies would turn wheels in the midwest was forgotten. Neither scheme has been beneficial, and both have shown unmistakable signs of working in reverse.

Barges furnish transportation for grain, ore, and cotton to the seaboard at New Orleans, but there is no natural upstream movement. As a consequence the boats offer low rates to commodities of eastern manufacture, to the further consternation of the interior producer of the same articles. Any claim that Moline, Ill., occasionally uses the watercourse to market its products on the Pacific coast is more than discounted by the fact that Swedish newsprint is able to reach as far north as Peoria in competition with Wisconsin paper.

On the other hand, revisions of the railway freight rates by the interstate commerce commission both before and after the Hoch-Smith resolution have facilitated the drainage of the midwest resources from the territory with a minimum of processing.

• • •

Economists have recently announced that the underlying cause of communistic activities in Minneapolis was unsympathetic freight rates that had deprived the city of its industries. As a related incident, a federal judge has recently signed an order voiding the lease of a large grain elevator in the Omaha terminal. In his opinion, changes in the railway freight structure have had the effect of bypassing so much of the grain that formerly came to Omaha-Council Bluffs for processing that "a radical and unanticipated change in conditions" warants the abrogation of a contract. Is Omaha next?

If the reader desires further evidence that the Mississippi valley is steadily if not rapidly declining he has but to refer to the redistribution of seats in the house of representatives recently accomplished. Missouri lost three seats, Iowa lost two seats, while eight other midwestern states each lost one representative. In striking contrast, California gained nine and Texas gained three members.

Another source of information is the census estimate of the United States department of commerce for the year 1936. It will divulge that in the six years since 1930 the states of Illinois, Indiana, Missouri, Minnesota, and North Dakota have noticeably slowed down, while Idaho, Wyoming, Colorado, and Utah are barely holding their own. Worse still, eight interior states, South Dakota, Nebraska, Michigan, Wisconsin, Mississippi, Montana, New Mexico, and Arizona, have actually lost in population. By contrast, the coastal states have shown normal and in some cases spectacular gains.

All of the important railway receiverships in the country cover properties that draw the bulk of their sustenance from the prairies. Two years ago President Sargent of the Chicago and North Western railway filed a plan for reorganization of the capital structure of his company. Now he has asked for a stay in the proceedings because in his opinion the future is darker than in 1935. He has suggested an independent fact-finding body.

But is a new commission necessary when an outline of midwest history proves so conclusively that the diversion of a trade route has caused the decay? The railways are failing because the available trafic will not support them. The backlog of overhead trafic has been transferred to the Panama canal.

• • •

A perusal of the facts will appear to lead directly to the conclusion that there can be but one salvation for the midwest—the arbitrary closing of the canal—but this is neither necessary nor advisable. The old trade route is still vigorous and will revive itself if congress will cease its discrimination against its own citizens in favor of the government-owned facility.

The canal should be made to pay its own way through the assessment of tolls on a higher basis. In examining this feature it will be discovered, strangely enough, that no rate increase is necessary. The basis for Panama canal tolls on loaded ships is $1.20 a net registered ton, which immediately suggests the question, What is a net registered ton? Oddly, it is not a measurement of weight at all, but of space.

The number of cubic feet within the skin of a vessel divided by 100 is the gross registered tonnage. From this figure certain allowances are made for nonrevenue space, such as engine rooms, crews' quarters, and areas exposed to the weather. If this latter concession merely covered such space as the promenade deck of a passenger liner there would be no argument, but unfortunately it has created the shelter deck in naval architecture.

If there is a dummy hatchway, or "tonnage well," such as shown in the ship diagram on page four, the shelter deck is excepted, irrespective of the fact that the opening may be boarded up and the inclosure filled with cargo. Foreign as well as American shipbuilders take advantage of these conditions and are building vessels to navigate the canal that pay tolls as low as 55 per cent of their available cargo space. The midwest should demand that actual and not fictitious measurements should govern.

Next there is the matter of the long and short haul clause. It is claimed that if this provision of the law were removed the railways would destroy intercoastal fleets, but the charge is ridiculous. The principal commodities that pass through the Panama canal are lumber and oil, that are beyond the reach of the rail carriers.

There is no earthly reason why a railroad, like any other business institution, should not be permitted to meet competition where it finds it and offer the midwest freight rates that will enable its industries to recover a share of the Pacific coast market. Congress should not say to the state of Illinois, "Thou shalt not compete with Massachusetts."

Vessels operated in the intercoastal trade should not be subsidized with building loans on better terms than the railways can obtain from the Reconstruction Finance corporation. If the water transportation industry cannot stand on its own feet it should not be fostered by congress.

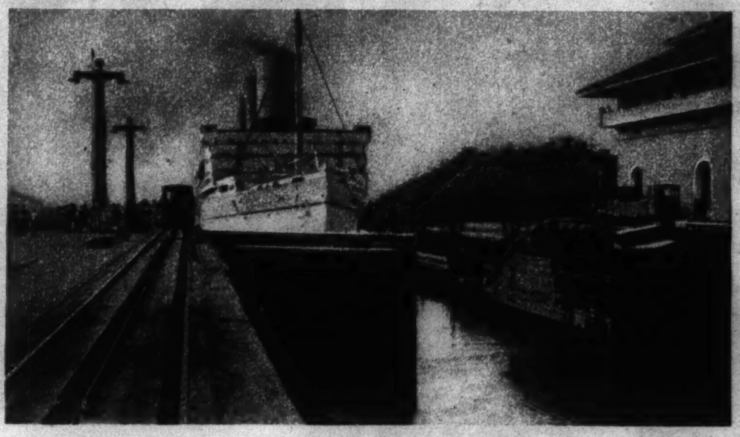

(Acme photo.)

A liner passing through Miraflores locks of Panama canal.

As a third consideration there is the matter of railway land grants. When congress gave the original railways large areas to aid construction they attached a condition. War department materials would be carried by the railways at half rates. This trafic consisted of a few troop movements to the posts in the Indian country.

In recent years the activities of the government have mightily increased, with its CCC camps, reforestation projects, and the hundred and one activities of the relief program. It has been ruled that if these supplies are bought through the war department the railways must move them at half rates. There is a loss in revenue of seven million per annum from this source.

The government is exacting no such tribute from the boat lines for their magnificent gift of ships at a small fraction of their value. Land grant rates should be abolished, because the purpose for which they were established has disappeared.

Finally, there is the matter of railway freighters on the Great Lakes, now prohibited by law. That railways can help our merchant marine is clearly shown by the success of the Canadian Pacific railway in operating ships on inland waters as well as on both oceans. Pullman company principles, so successful in overland travel, could be adopted by water lines with success. In localizing American railway trafic the government is standing in its own light. Railway influence can help our foreign trade.

• • •

In conclusion, unless something is done to restore the American transcontinental trade route the midwest of the future will offer no better opportunities than its Siberian prototype. The government hydro-electric development promised will not encourage manufacturing plants so far from a trade route. The St. Lawrence seaway would merely encourage future invasion of midwest markets by eastern and foreign interests.

There is but one thing wrong with the midwest. It has been sidetracked by congressional persecution of its railways for the glorification of the Panama canal.

His Lordship the Elephant—Big and Clever

Descendant of Piglike Pigmy

By GUY MURCHIE JR.

THE story of the elephant is a story in superlatives. Not only is he the largest land animal, but careful checking of facts points to the elephant as the probable real king of beasts. There are few reports of his having been defeated in mortal combat by other creatures. He is almost invulnerable to attack and clever in his actions.

Among his peculiar attributes are his trunk, which serves both as arm and nose; his great tusks, which have been known to attain a length of 11½ feet and to weigh 293 pounds; his pillarlike legs, which appear jointless as he stands erect; his thick hide, which gives him the name pachyderm, and his head, in which his smallish brain is protected by so many surrounding bony cavities that only a very carefully aimed bullet can reach it.

It might be well to begin by answering the questions: "Who is the elephant? What is his family history, and how did he get this way?"

• • •

Strange as it may seem, the mighty elephant's closest living relative is the gentle little rock rabbit, or coney, of Africa. In outward appearance it would be hard to find two animals more dissimilar, for, even if magnified to the great size of his cousin, the coney would appear entirely different in shape. It is only by a very careful analysis of skeletal structure, especially in the feet, that zoölogists have proved the relationship, and how it came about is a whim of evolution.

The kinship dates back to the Eocene age of some forty million years ago, when the primitive stock of animals began to divide up into the more or less distinct groups we recognize today. In those days there was neither elephant nor coney in the world, but there was a piglike pigmy of an animal with a pointed snout, the mœritherium, which is now known to have been the common ancestor of both. At some time shortly thereafter the rattier individuals of this species began to live apart from the more tapirlike individuals until two separate species were created, the rattier one becoming smaller and more rodentlike, while the tapirlike one developed great size and a long proboscis, or trunk, which is really an elaboration of both upper lip and nose.

In this latter line of development were produced the ancient mastodons and more recent mammoths, all elephantlike beasts of great size, some varieties of which became extinct and others of which were the direct ancestors of the modern elephants. The hairy mammoths of Siberia, for instance, probably died out only a few thousand years ago, and specimens have been found frozen in the northern ice in such a remarkable state of preservation that the meat was in fit condition for eating. This extinct species was actually a little larger than the elephants, but the direct line of elephant ancestry goes back in diminishing stages to its tapirlike forbears.

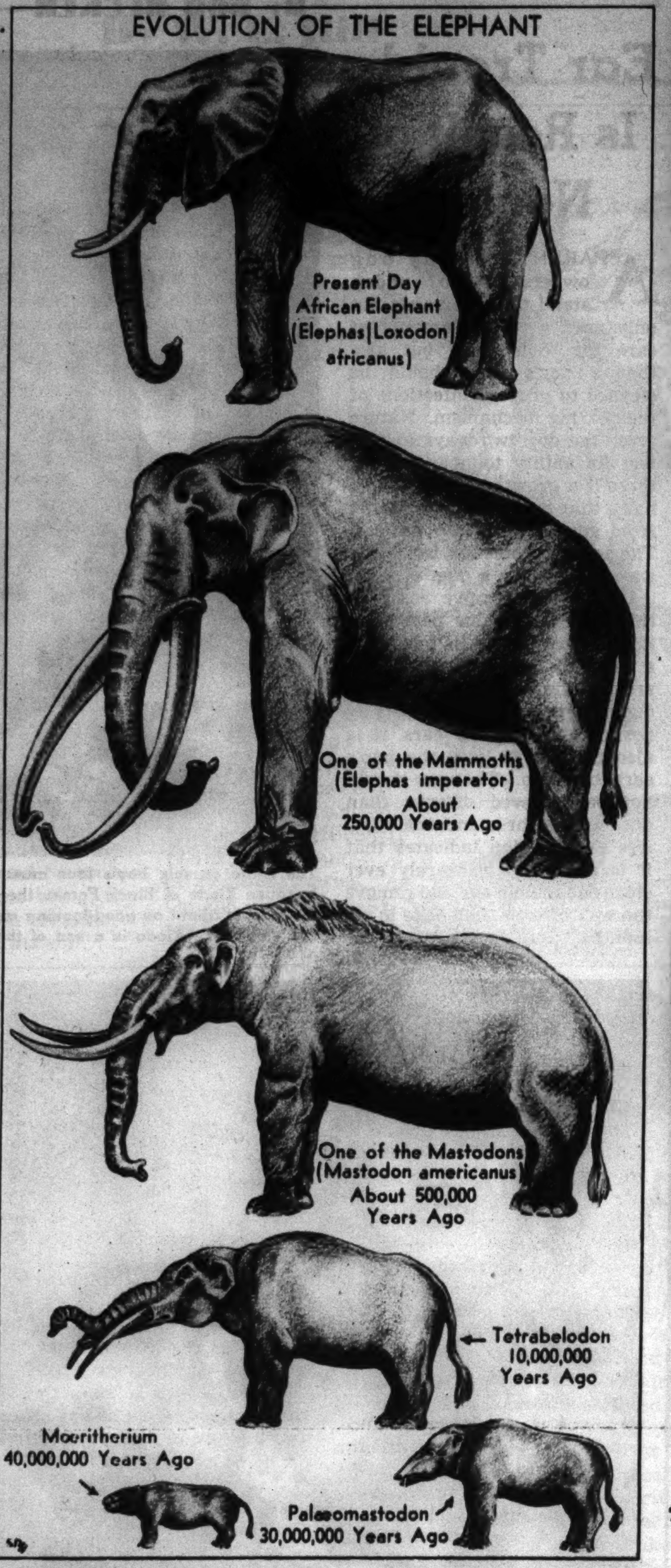

This drawing suggests the lavish caprice of evolution, which in producing the modern elephant tried out many models. A few are here shown in correct scale.

Some people have an idea that prehistoric creatures were all gigantic like the dinosaurs and brontosauruses, but actually these reptiles were exceptional and died out leaving no descendants. The largest animal that evolution has ever developed, for instance, lives today in the person of the blue whale, which is considerably over 100 feet in length.

• • •

The elephants of today may be broadly grouped into two races, the Asiatic or Indian elephant, which is the common elephant of the circus, and the larger, bigger-eared African elephant, who includes among his kind a local race of pigmy elephants living in the hinterland of the Congo and standing only about five feet high. The white elephants which turn up every now and then in Burma and Siam are merely albino individuals of the Asiatic elephant race. Some sixty of them have been recorded in history, mostly of a mottled pink skin and pinkish eyes, due to the absence of body pigment characteristic of albinos. The Siamese believe them sacred and traditionally have presented them to the kings for use in royal processions and religious ceremonies.

The biggest elephant on record was an African elephant 12 feet 2 inches high, shot by Oswell, the noted hunter. It weighed about seven or eight tons. Few mammoths were much bigger than that, but the very biggest of all the elephant's prehistoric cousins measured a little over sixteen feet at the shoulder. This is proved by the fossil remains of an elephant-like creature discovered in India and known as the Narbada elephant. As far as is known it was the biggest beast that ever wore a trunk.

• • •

Elephants, of course, are herbivorous, living on vegetable matter exclusively. The African elephant takes to such coarse stuff as bark, saplings, and tree branches; the Asiatic prefers succulent bamboos, plantains, and figs. They drink by sucking up water in the trunk, then blowing it out into the mouth. Grain is eaten this way also. In the case of baby elephants taking milk, however, they suckle directly into the mouth. The babies are born about three feet tall and weighing several hundred pounds. They are covered with woolly hair like the coat of the prehistoric woolly mammoth. Elephants almost never have twins. Their period of gestation is long, varying anywhere from eighteen to twenty-two months.

As to the elephant's agility, it is pertinent to read the interesting statement of Zoölogist Ernest Protheroe, F. Z. S., concerning the elephant's legs: "In order to support the enormous weight which rests upon them the legs are very stout and are set perpendicularly, without that bend in the hinder leg which is found in most animals. This pillarlike structure is of infinite use when the animal climbs or descends steep acclivities, which it can perform with marvelous ease. Considering its bulk, the elephant is remarkably active; it can lie down and regain its feet as easily as a dog; it can stand upon its hind feet alone, or erect itself upon its forefeet; and it can even stand upon its head. It cannot trot or gallop, but nevertheless can move along at eight miles an hour if needed. . . . A ditch seven feet wide would prove a complete bar, as the animal's maximum stride is only six and a half feet, and it cannot jump an inch."

The statement about the elephant's pace is probably an understatement, for hunters would have no need to fear an animal whose speed was limited to eight miles an hour. Zoölogist G. M. Vevers, superintendent of the London zoo, says: "Both species of elephants are fast movers over a short distance, and a speed of fifteen miles an hour is not uncommonly kept up for a quarter of a mile or so, but whereas the African can keep up a speed of ten miles an hour for several hours on end, the Indian, being shorter in the leg and more cumbersome, cannot maintain a speed of more than six or seven miles an hour."

• • •

Continuing on the differences between the elephants, Vevers adds: "Generally speaking, the African elephant is the more active and powerful animal of the two and is the more ferocious and ready to charge when attacked or disturbed. The African charges with the trunk raised above the head, while the Indian coils up its trunk tightly and tramples its victims to death with the forefeet. Of the senses, that of scent is most highly developed in the African species, neither sight nor hearing being very acute in either race. Although both are fond of bathing, the Indian excels as a swimmer and is quite at home in the deepest water, sometimes swimming for hours at a time with the body entirely submerged and only the head and trunk appearing above the surface."

One would not think offhand that a little thing like a germ could greatly disturb the mighty elephant or that he would faint easily, yet the truth is that elephants have little resistance to either disease or shock. According to Vevers: "Many have been known to lie down and die of a broken heart when given too great a burden to carry, and they succumb to anthrax in a very few hours after the bacillus of that dread disease has found an entry into the blood stream; in Burma alone this disease accounts for the death of several thousands of these animals every year." If free of disease and shock an elephant may live 100 years or more, but Vevers believes the average length of life for an elephant to be around thirty years.

In India, Burma, and Siam elephants have been domesticated since written history began, being used as beasts of burden and for hunting. The period of training lasts many years, and a well trained animal will frequently command a price as high as $5,000. Contrary to general belief, the big African elephants are about as amenable to training as their Indian cousins. The armies of ancient Carthage used African elephants in war, and, according to Vevers: "At Api, in the Congo, there were in 1928 fifty elephants in training, nineteen of which had completed the course and were working animals. The training is done by local natives who learnt their business from seven Indian mahouts imported in 1920 as instructors. Half-grown wild elephants are chosen for training, which is carried on for ten years before the animal is strong enough for regular work. Attempts to shorten the period of training in the past have always ended in the death of the animal."

• • •

A description of the Indian elephant at work says: "A log that forty coolies can scarcely move, the elephant will quietly lift upon his tusks and, holding it there with his trunk, will carry it to whatever part of the yard he may be directed by his driver. He will also, using trunk, feet, and tusks, pile the huge timbers with the utmost precision. It is surprising to see the sagacious animal select and pick out particular timbers from the center of a large heap at the driver's command. The elephants are directed by spoken orders, pressure of the driver's feet, and the goad. . . . Sometimes an animal will break his tusks from being forced by an ignorant or brutal driver to carry an excessive load, but generally he knows his own strength and refuses to lift more than his tusks will bear. Should these break off close to the head the elephant would die; if only cracked they are bound with iron and rendered as serviceable as before."

Knowledge of the elephant is increasing yearly. Certainly the world knows him far better today than it did a few hundred years ago when Shakespeare, accepting the common belief that an elephant cannot lie down, wrote of him in "Troilus and Cressida" (act II., scene 3): "The elephant hath joints, but none for courtesy; his legs are legs for necessity, not for flexure."

A group of African elephants at a waterhole. These animals are slightly bigger than the Asiatic variety shown below. While a cow African elephant with calf is considered very dangerous, the elephant normally is not hostile. (Wide World photo.)

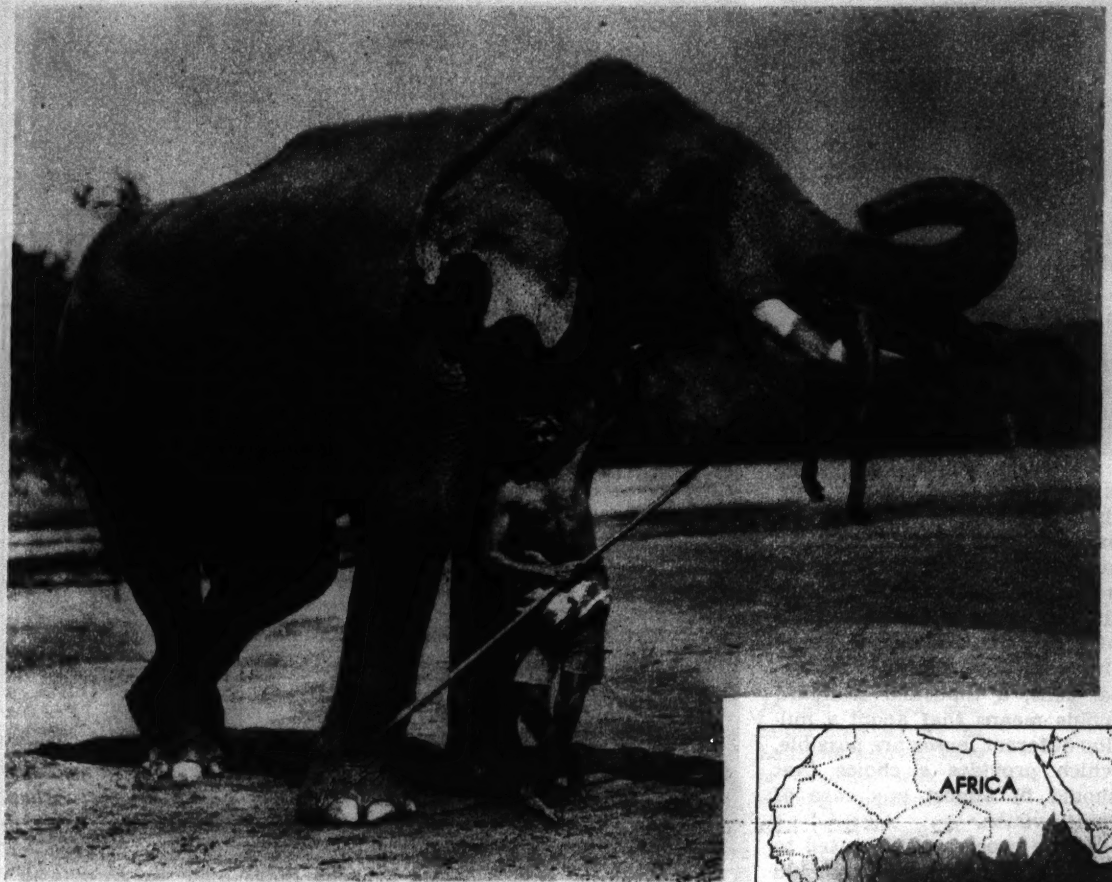

(Ewing Galloway photo.)

This trained Asiatic elephant is doing a trick commonly performed before tourists. A big tusker can easily lift a ton of lumber thus.

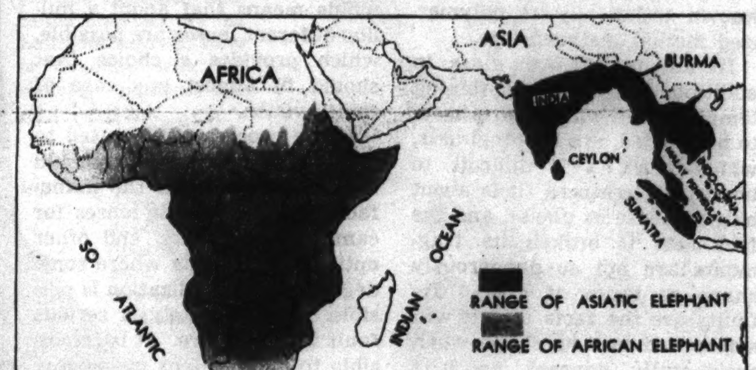

The elephant family, which once ranged the world, now is limited to the territories here shown.

(Field Museum photo.)

Skull of an Alaskan mammoth, an early species of elephant, on exhibition in the Field Museum of Natural History.

The baby elephant takes milk with his mouth, but later will learn to drink water by sucking it up in his trunk and then blowing it into his mouth. A scene from the movie "Elephant Boy."

(Field Museum photo.)

Robert C. Thorne, member of a paleontological expedition, with jawbone of a mastodon excavated on the shore of Rio Quequen Grande, Argentina. The specimen now is in the Field museum collection.

The Graphic Laboratory of Popular Science

New Plastic Substitutes for Glass

By DR. THOMAS M. BECK

SPECTACLE lenses are made of glass and therefore have two faults. Glass cannot be cast or molded with any great degree of accuracy, so that lenses must be ground by hand. This adds to the original cost of the article. Moreover, they usually break when dropped.

Two British inventors, A. W. Kingston and Peter Koch De Gooreynd, have recently developed a process which they claim will eliminate these troubles. By means of it lenses may be stamped out by machines at a rate of several thousand an hour and at a cost of less than 25 cents apiece. In addition the lenses are practically unbreakable.

However, the process at present has been applied to the making of nothing more complicated than the lenses of cheap cameras and opera glasses, for which it appears to be quite satisfactory. There are still serious engineering difficulties to be solved in molding the accurately curved surfaces needed for spectacles.

The essential feature of the invention is the use of a synthetic resin instead of glass. This resin, known in England as perspex, in Germany as plexiglas, and in America as lucite, is a hard, tough, water-clear solid at ordinary temperatures, which softens to a sirupy liquid at temperatures above that of boiling water. It is known technically as polymerized methyl methacrylate.

Its advantages over glass, in addition to its low softening temperature, which permits it to be molded, are its toughness, which makes it difficult to break; its lightness (it is about half as dense as glass), and the fact that if broken its fragments are not so dangerously sharp as those of glass. Its faults are the facts that it will soften and lose its shape when accidentally exposed to hot water and that, because of its relative softness, it is far more easily scratched than is glass.

Not through a porthole, but through 9½ inches of water-clear plastic, is this young lady photographed. The glass substitute is manufactured in this country.

Question Box

What new invention may revolutionize the making of optical instruments? The rapid molding of lenses from synthetic plastics.

What are the advantages of such a process? The material is more easily shaped and is lighter than glass.

What is the chief fault of such lenses? The inability to correct for their dispersion of color.

What is zein? A protein obtained from corn, characterized by its solubility in alcohol.

How is it used? It shows promise as a raw material for synthetic plastics.

These and other interesting questions are discussed in detail by Dr. Beck in the accompanying article.

Etched glass such as this European piece may some day be made from the new plastic material.

Of course, even if the process is successful it is hardly likely that eyeglasses will be turned out as quickly as are cigarets or automobiles or other such products of the machine age. Nevertheless, since any combination of molds can be used to shape the front and back of a particular lens, a thousand standard molds means that about a million different lenses are possible, which provides a choice that should fit almost any case of faulty vision.

If the process can be used to make good spectacles it should be equally useful in the manufacture of high-grade lenses for cameras, binoculars, and other optical instruments where some degree of standardization is possible. Unfortunately, a serious fault is found here. It is impossible to make a lens out of any one material that will focus all colors at the same spot.

This means that the images formed from these resin lenses will have their edges marred with blurred fringes of color. This would not be noticeable in spectacles, but it would seriously detract from the value of a lens for other uses. When glass is used this fault can be largely eliminated by making the lens of two different kinds of glass so that each corrects the color scattering of the other. Various types of methacrylate resins differ slightly from each other, but not nearly enough to permit their use in this way.

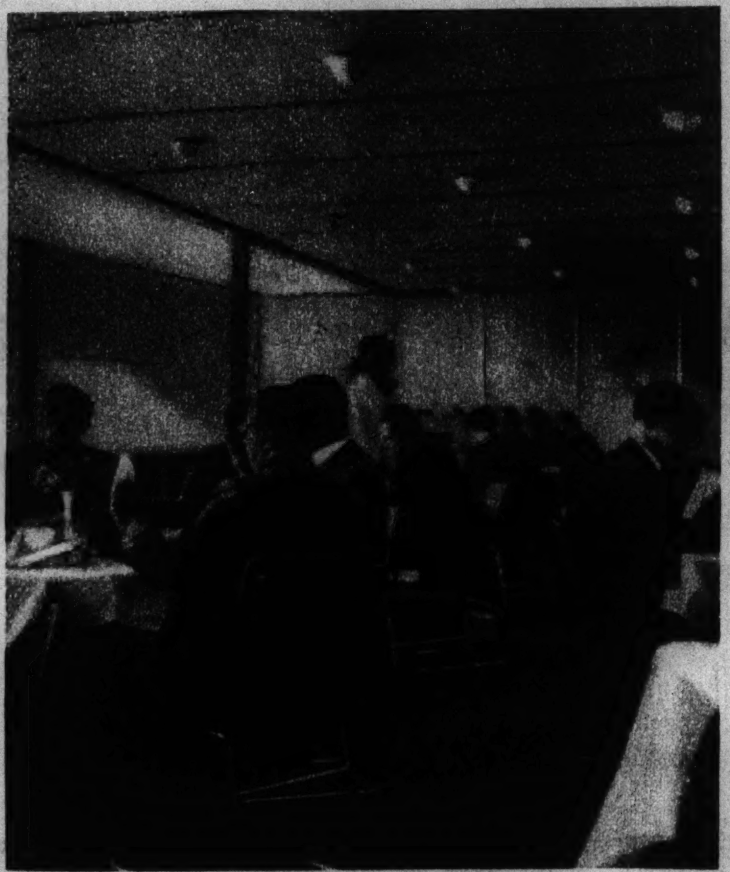

The dining salon of the ill-fated Zeppelin Hindenburg was fitted with plastic material windows because of its lightness. The use of it had nothing to do with the disaster.

(ADVERTISMENT)

New Food Combats Summer Itch. Helps Keep Coats Healthy

Prevention of skin trouble is worth a pound of cure. Don't wait for those raw spots to appear on your dog. The nourishing, New Red Heart Dog Biscuits, or Kibbled Red Heart, will enrich your dog's diet with Vitamins B and G, which are essential for a healthy skin and glossy coat.

This economical new food is actually 24 foods in 1. It supplies all 5 of the vitamins your dog needs, as well as the proteins and carbohydrates. And it provides the gnawing necessary for healthy teeth and gums. Ask your grocer for Red Heart Dog Biscuits today. If he hasn't them he can get them for you quickly. John Morrell & Co., Ottumwa, Iowa.

Zein—Something New from Corn

WHEN strong alcohol and raw egg white are mixed the latter is "cooked" as thoroughly as though it had been dropped into boiling water. This does not mean that the alcohol has released heat, but rather that alcohol, far from being a good solvent for the egg white protein, throws it out of its solution in water. This behavior toward alcohol is by no means limited to ovalbumin, the egg white protein. Mentally alert drunkards may have observed that mucin, the protein that makes saliva viscous, behaves the same way. This tendency to be precipitated by alcohol is also shown by certain other lesser known proteins.

It is an almost general rule that alcohol, while one of the best organic solvents available, is totally lacking in power to dissolve proteins. Consequently the discovery more than a century ago of zein, a protein of corn, attracted wide attention from chemists of the time. For zein is readily soluble in dilute alcohol. This fact led to its early identification, since, being the only alcohol-soluble protein, it could be easily separated from other proteins by an alcohol extraction.

• • •

For more than a hundred years after its discovery zein remained only a laboratory curiosity to those few scientists who were well versed in the complex behaviors of biological products. Recently, however, attention has been turning toward it again as a chemical raw material of many interesting commercial possibilities.

Tall corn, long a staple food and producer of many by-products, may provide even further uses under a new chemical process.

A grain of corn contains about 10 per cent by weight of protein substance, about half of which is zein. These materials are normally recovered as one of the steps in the manufacture of cornstarch and corn oil. The germ of the grain, which contains most of the oil, is first mechanically separated from the starchy part, and the starch then separated from the proteins and fibrous matter by washing. Heretofore these residual proteins of corn have been regarded as a by-product of comparatively little value.

The zein, which is obtained by dissolving it out of the above protein mixture with dilute alcohol, is a light-colored powder which resembles dried shellac or collodion in many of its properties. It is insoluble in water or many of the common organic solvents. It is not affected by oils. It does dissolve in dilute alcohol, as mentioned above, and also in dilute alkaline solutions.

• • •

The chemists are interested in the fact that it can be molded when subjected to relatively mild temperatures and pressures, that it is a good electrical insulator, and that it does not deteriorate under prolonged exposure to heat and light. These facts indicate that zein by itself might make a fairly good plastic or coating material.

More important still, it can be mixed with the plastics derived from cellulose, as well as with some of the ingredients used to give strength and toughness to synthetic plastics. Such mixtures are clear, light-colored solids resembling celluloid, capable of being molded into solid objects or rolled into sheets as is cellophane. Further research will be necessary before the usefulness of zein can be completely established, but these preliminary tests indicate it to be a promising material.

Mostly About Dogs

By BOB BECKER

Ear Trouble Is Result of Neglect

APPARENTLY many dog owners do not understand that their pets not only need a certain amount of care for their coats but also that a dog's ears should be cleaned to prevent infections of the hearing mechanism. Nature gives the dog two ways to protect its ability to hear. First, there is a growth of many short hairs that prevent dust and dirt from getting deep into the ear. The second protection is the ear wax secreted by a dog.

Unless you remove some of this wax from your pet's ears it will accumulate in too large a quantity and possibly cause an infection. Although some dog owners neglect their pets by never cleaning their ears, it is also possible to keep the pup's ears too clean. The wax should not be removed oftener than once every three months. Unless examination indicates that it is necessary we rarely ever clean the middle ear and remove the wax oftener than once in six months. But dogs vary as far as the condition of the ear is concerned. And breeds also vary. Pets kept in the home as companion dogs and those that rarely get into brush, weeds, and dirt naturally do not get very dirty ears. On the other hand, hunting breeds are apt to accumulate large amounts of dirt, seeds, and other foreign articles in their ears.

The smile on this boy's face must be one of both pride and affection, because Klodo of Black Forest, the handsome German shepherd dog at his side, is about as good-looking and intelligent a pet as any boy could ask for. Klodo is a son of the Int. Ch. Bens v. Cross-Welzin.

Wire-haired terriers are popular as pets and as show dogs in many parts of the United States and England as well as in Hollywood. Here is Della Lind, the Viennese actress, with her wire, named Heidi.

• • •

If the ear wax or some other cause develops an infection of the ear mechanism of the dog it is commonly known as canker. Your dog will tell you by his actions when he has trouble of this sort. He will paw at the ear which hurts him, or you'll see him shake his head often. Our retriever used to tell us it was time to have his ears cleaned (and thus avoid any infection) by scratching at this ear and then rubbing it against the rug, meantime making throaty noises to indicate that this rubbing felt good. By swabbing his middle ear with cotton dipped in alcohol and ether, thus removing all the wax and dirt, then putting in an antiseptic ointment that would work deep into the inner ear mechanism, the irritation cleared up. But many dogs develop severe infections due to the fact that their owners do not get busy when the pets show symptoms of trouble. Sometimes these cankers are very stubborn. We have seen them develop into chronic infections that were unsightly and hard to heal.

The second most common ear trouble is caused by a microscopic parasite which burrows into the ear and causes a sort of mange. These mites can be killed by a number of preparations. By applying one of these preparations (they come as ointments and as liquids) to the ears of the dog the mite is killed and the ear heals.

When it comes to the problem of deafness in dogs it's another story. Some puppies are born deaf. This is a hereditary defect and there is nothing that the veterinarian or owner can do about it. The worst of it is that you may buy a six or eight week old puppy and never know he is deaf, nor will the seller of the puppy know it. When you have five or six puppies together, none of them answering to names, you do not have a chance to determine how their hearing is. But take the puppy and you soon find out if his hearing is normal or not. We have hunted behind deaf dogs that otherwise were efficient in the field. The principal trouble with such dogs is that you must watch them and adapt your program to their movements while hunting instead of having them under your control through their response to whistle and word commands.

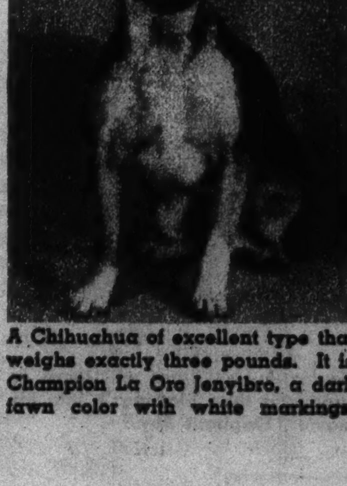

A Chihuahua of excellent type that weighs exactly three pounds. It is Champion La Oro Jenyibro, a dark fawn color with white markings.

DOG NOTES

The American Kennel club has found that America's average judge of pure-bred dogs can judge 17.5 dogs an hour in a dog show.

The poodle might be called "the breed nobody knows," according to an official of the American Kennel club. The country appears to be under the impression that a poodle is a small lap dog. Actually the standard poodle measures around 21 inches at the shoulder and weighs about 45 pounds. The tiny dog which most persons call a poodle may be the toy poodle, which weighs only about 12 pounds, but it is usually a shaggy cross-bred dog. There are very few pure-bred toy poodles in the United States.

Can dogs think? This is one question which has often been debated by scientists and dog owners. The following incident provides an argument for the persons who believe that dogs can reason:

C. W. Brown, Seattle, Wash., owns a German shepherd named Sindbad. The dog's ear became sore, and Brown took him to a nearby veterinarian for treatment. His master had to take him to the hospital only once, however. Now when Sindbad's ear pains him he goes to the veterinarian alone. The dog goes to the door, scratches for entrance, then goes straight to the operating room where he was first treated. After the veterinarian has washed the ear and treated it with antiseptic the dog goes home.

A medicated soap that will kill fleas; cedar shavings, pine oil disinfectant, and even a spray gun loaded with an anti-fly dope are handy summer accessories for the owner who keeps his dogs outside in a kennel. Good liquid flea soaps as well as bar soap are available. We use pine oil disinfectant on the runs of our kennel, and also put some of the oil in the bath water of the dogs.

For attractive offers of dogs, turn to the Dogs, Cats, Birds and Poultry column in the want ad section of today's Tribune.

THE OFFICE BOY

By W. E. Hill

Copyright, 1937, by Chicago Tribune-N. Y. News Syndicate, Inc.

Dancers Thrive as Night Clubs Multiply

Four Types of Artists Are Featured

By CHARLES COLLINS

THE only branch of the entertainment profession in the United States that has not suffered from the competition of the movies and cannot complain of unemployment conditions is dancing. The number of dancers to the square mile now greatly exceeds the pre-depression estimate and is increasing, appropriately enough, by leaps and bounds. Cause: The repeal of prohibition, which caused an efflorescence of night clubs, with their inevitable floor shows, in every city, town, and suburban region in the country.

Night club dancing girls may be divided into four classes, according to the styles in which they are proficient, as follows: Ballroom, tap, adagio, and ballet. Most of these devotees of Terpsichore have been trained in all branches if they have taken their profession seriously, but they have become adept in one and made it their specialty. Each group has certain characteristics that distinguish it from the others. The four classes are allied species in the same genus, and their natural history is a matter of popular interest.

The ballroom dancers are the glamor girls of the business. They are spiritual descendants of Irene Castle; they must have physical grace, a fine sense of costume, a touch of romantic imagination, and a suggestion of exotic background. Moreover, each must find a male partner who can wear evening clothes like an aristocrat and pretend that dancing with this particular girl is a joy of the seventh heaven for him. There are many sub-species in this class—experts in the tango, the rhumba, the waltz, etc. Loyanne and Renard, depicted here, who recently appeared in the Continental room of the Stevens hotel, Chicago, are ballroom dancers of the rhumba type. The use of a single name, which may be either a first or a last name, is a trademark of this group.

(Maurice Seymour photo.)
Above: Feats of the adagio dancers require supernormal muscular control. These are the Gaylene sisters, of note in their particular type of dancing.

(Maurice Seymour photo.)
At left: Glamor girls of the business are the ballroom dancers. Here is Loyanne with her dancing partner, Renard.

(Bloom photo.)
At right: Tap dancers have spread over the land in great numbers. Representative of the type is Dorothy Bentler.

Tap dancers have been in fashion for about fifteen years and have spread over the land in great numbers. Their trick of making a rhythmic clattering with their feet and hopping about like chickens on a hot griddle is based upon an extremely old method of dancing—the clog dancing of the minstrel shows, which had its antecedents in the ancient folk dancing of many races, including the Ethiopian. In spite of all this, however, tap dancing is still regarded by its admirers as a manifestation of modernism. Depicted here as a representative of the type is Dorothy Bentler, who leads Harriet Smith's ballet at the Edgewater Beach hotel. The boy's costume which she is wearing is not typical, for most tap dancers like to show their legs. The best female tap dancer is Eleanor Powell, now of the movies. The best male is Billy Robinson, the Negro performer, who has been famous for many years.

Adagio dancing, also called "control" dancing, is a blend of acrobatics with the rhythmic principles of the dance. It also employs contortionist feats. The word adagio means "slowly" in the Italian musical vocabulary, and gradual changes from one difficult attitude to another in time to the music is the basis of this form of dancing. These feats require supernormal muscular control, only acquired by long and rigorous training; hence the term "control" dancing. Adagio dancers are often homely, but the girls represented in the illustrations at the top of the page are notable for their prettiness. They are the Gaylene sisters, now performing at the Villa Venice.

Ballet dancers, popularly called "toe dancers," are the classicists of the profession. They follow the great tradition of the opera ballets of Europe, and the rules of their art have been fixed for centuries. A charming representative of the class is Mari Lynn of the Abbott Dancers, familiar to patrons of the Empire room in the Palmer house.

(Maurice Seymour photo.)
Classicists of the profession are the ballet dancers, such as the charming Mari Lynn.

Stop that Itch!

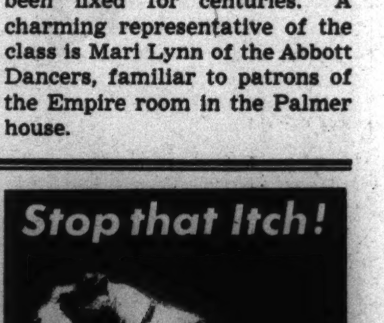

ITCHING SKIN DISORDERS are often caused by a deficiency in the diet. Get at the root of the trouble by adding Fleischmann's Irradiated Dry Yeast for Dogs to your dog's regular meals. Rich in vitamins B, G and D. 25¢, 50¢, 85¢.

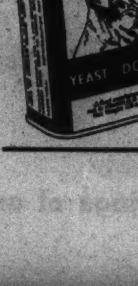

At your dog-supply dealer's. If your dealer hasn't it, write Standard Brands Inc., 695 Madison Avenue, New York, N. Y.

Wally's Hairdresser Exercises His Genius

By ELEANOR NANGLE

SOME of the most whimsical, chic, and distinctive coiffures to be seen in Paris today are creations of Antonio, now the most envied hairdresser in the world because he "does" the hair of the duchess of Windsor.

● His foremost client, or course, affects the simplest of hairdresses. But for his others Antonio exercises all his genius for amusing originality. The coiffures sketched on this page are all his designs. He makes dramatic use of ornamentation, but the flowers, the ribbons, and the gay little caps are always secondary to the coiffure. He arranges hair in any fashion he thinks best for the individual, but he has a pronounced affection for the smooth, glossy roll—and he can do tricks with it, as the drawings show.

● Antonio is only 28 years old, handsome as Valentino and in much the same fashion. He is Italian, dark-eyed and dark-haired, with a smile and charm of manner that should be sensationally successful when he makes his contemplated tour of America this fall.

● For two years, working out of Cannes, he dressed the hair of the then Mrs. Simpson. She appears to have chosen him above all others because he insisted she limit the waves in her hair to one on each side instead of two, thereby reducing the coiffure to its simplest line—the best for the vivacious, clear-cut face of the woman who will go down in history as having given Helen of Troy competition for her siren's laurels.

● What is the duchess like? Ask Antonio and you'll be overwhelmed with a flood of excited praise, in which you'll just catch such words as "vivacious," "intelligent," and "charming," with a million and one adjectives thrown in. It may be true that a man is no hero to his valet, but the duchess is the most elegant, the most magnetic, and the most charming woman in the world to her hairdresser!

● Antonio would give his life if the duchess asked him to. Not only because her choice of him as her hairdresser was as the touch of the good fairy's wand, but because he really admires her enormously. She is, according to him, democratic, kind, AND elegant!

● In October Antonio is coming to this country to show two or three of the coiffure variations he has designed for the duchess, as well as many other manifestations of the high French mode, ranging from permanent waves to perfumes.

● Antonio's general advice to women is that they keep their hair fairly long so that special dressy coiffures may be as elaborate as the hairdresser's whim permits. All hair, says Antonio, should have an upward sweep.

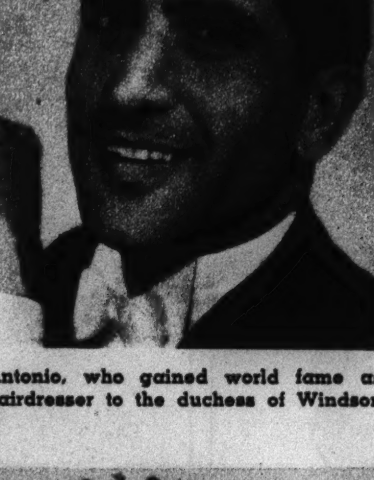
Antonio, who gained world fame as hairdresser to the duchess of Windsor.

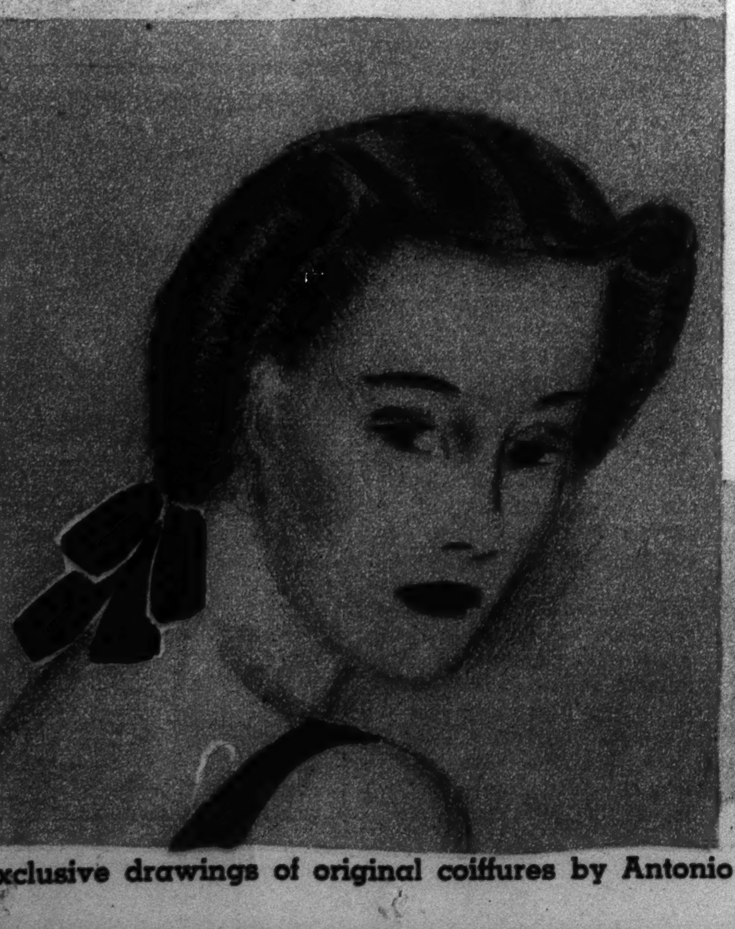

Exclusive drawings of original coiffures by Antonio of Paris that display his unusual arrangement of the smooth coil and the clever use of ribbon and flowers as ornamentation

Picture Section

Chicago Sunday Tribune
THE WORLD'S GREATEST NEWSPAPER

August 8, 1937

TRIBUNE COLOR STUDIO PHOTO

● Swim suits this year feature color and color contrasts that will blaze brightly against any beach scene. ● At the left, a two piece gypsy suit, of tailored shorts and shirred halter top. Such striped suits come in coarse linen, cotton, or silk. Beach shoes are of plaster white webbing with cork soles. ● The dark one piece suit comes in wool or trick knitted materials. Cord straps and matching flower are in white for contrast. Both suits will be found in a Chicago store.

HOLLAND FURNACE-Model Points Way To PERFECT HEAT IN EVERY ROOM

free

Demonstration Reveals Secret of Uniform Comfort Throughout Home With Less Furnace Tending and Lower Fuel Bills!

IS YOUR home one of the many, many thousands where at least one room is always uncomfortably cold or unbearably hot? Does the air seem stuffy and parched? Must furnace castings be frequently replaced? Is your furnace a glutton for fuel and a veritable slave driver throughout the winter?

If you must say "yes" to any of these questions, it will pay you to see the entertaining and instructive Holland demonstration pictured on the left. It will show you how hundreds of thousands of families have not only learned the secret of having every room heated just the way they want it but have cut fuel bills and reduced furnace tending almost unbelievably.

ACTUALLY SEE IMPROVED FEATURES!

Questions and doubts will swiftly vanish as you see a Holland Furnace assembled in miniature before your very eyes. One after another you see fuel-saving, labor-saving, comfort-making features found in no other furnace on earth. You learn, too, how the Holland method of scientifically planning a heating system, made to measure for your exact needs, utterly eliminates all chances of disappointment due to heating plant failure. Added to that you discover the advantage of dealing direct with the manufacturer who takes full responsibility for every detail of construction, materials, planning and installation backed by an iron-clad factory-to-you guarantee of 100% heating satisfaction!

EASY PAYMENTS . . . LONG-TERM PLAN

What's more, you will be delighted to learn that you can well afford to own a Holland factory-installed, and factory-guaranteed warm air system scientifically engineered to fit your requirements exactly. Not only are prices remarkably low, due to modern production methods, but you can virtually make your own terms—no delays—no red tape—everything made simple and easy. But why not get all the facts? Look up "Holland Furnace Company" in your phone book and ask our engineer to make demonstration at once.

Ideal for Automatic Heating

The superior efficiency of Holland warm air systems assures ideal results with any type of automatic equipment for coal, oil or gas. Ask about Holland's own special oil burner and automatic coal burner units.

FREE FURNACE INSPECTION

Phone nearest Holland branch now for FREE furnace inspection by expert heating engineer. You will find his prices on necessary repairs, if any, surprisingly low. NO OBLIGATION.

CLEAN HEATING PLANT NOW —SAVE MONEY!

Accumulations of soot, carbon and ashes inside your furnace drastically reduce efficiency and increase fuel consumption. The famous Holland giant vacuum cleaner removes all such accumulations so thoroughly that fuel saving will soon pay back the low cost. The chimney, too, is cleaned from end to end, insuring improved draft—even the furnace ashpit is made spic and span. Dust, lint, etc. are also removed from warm air pipes, cold air ducts, and register boxes with equal thoroughness which will effect a big saving in house cleaning labors. Holland vacuum-cleans any type of heating system . . . gets all the dirt and takes it away without mess or muss in your home. Ask about special low rates now in force.

There is a HOLLAND FACTORY BRANCH Near You . . . Consult Your Phone Book

Chicago General Sales Office:
2009 Straus Bldg., 310 South Michigan Ave.
Phone: Harrison 1255

ENTIRE SYSTEM SCIENTIFICALLY PLANNED

This company learned long ago that an efficient installation is fully as important as an efficient furnace. Consequently Holland leaves nothing to chance. The heating needs in each room are separately analyzed by Holland's own engineer, especially trained in home heating problems. He plans a system based on his findings and submits it with all data to the home office. There, senior engineers check every detail to make doubly certain that the installation will heat every room satisfactorily. Corrections, changes and improvements are made if at all possible.

EXPERT INSTALLATION SUPERVISED BY ENGINEER

No less care is exercised in making the installation than in planning it. The installers are Holland's own employees—carefully selected and rigidly trained to follow the engineer's plans with absolute accuracy. They work under the local engineer's direct supervision and he is held fully responsible for seeing that their work is of the highest order in every minute detail. Then, when the installation is completed, he makes a detailed inspection to make doubly sure that everything is mechanically perfect. No wonder Holland can guarantee *Perfect Heat in Every Room!*

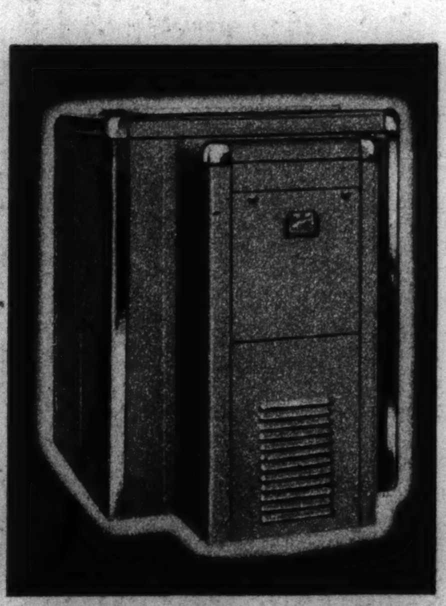

NEW HOLLAND OIL-FURNACE AIR CONDITIONER

The newest Holland development brings automatic air conditioning within reach of every home. Automatic oil burner, new type oil-furnace and air conditioning equipment—all are combined in one compact unit. Provides complete winter air conditioning plus relief from summer discomfort at a new low in first cost and in fuel costs. Phone the local Holland Branch for complete information.

HOLLAND FURNACE COMPANY

GENERAL OFFICES HOLLAND, MICHIGAN

WORLD'S LARGEST INSTALLERS OF HOME HEATING AND AIR CONDITIONING SYSTEMS

Speed Camera Records Disaster

Acme photos

TWO RACING CARS COLLIDE on an Atlanta, Ga., track, and one of them hurtles in flames across the course. Smoke conceals the other car, and when . . .

2 THE CLOUD DRIFTS AWAY, both drivers are seen to have been thrown clear. In the foreground, a third car narrowly escapes disaster.

3 RESCUERS RUSH UP and find Buddy Callaway (right) has escaped with a smashed thumb. The driver of the blazing car, Phil Lacatier, suffered two fractures.

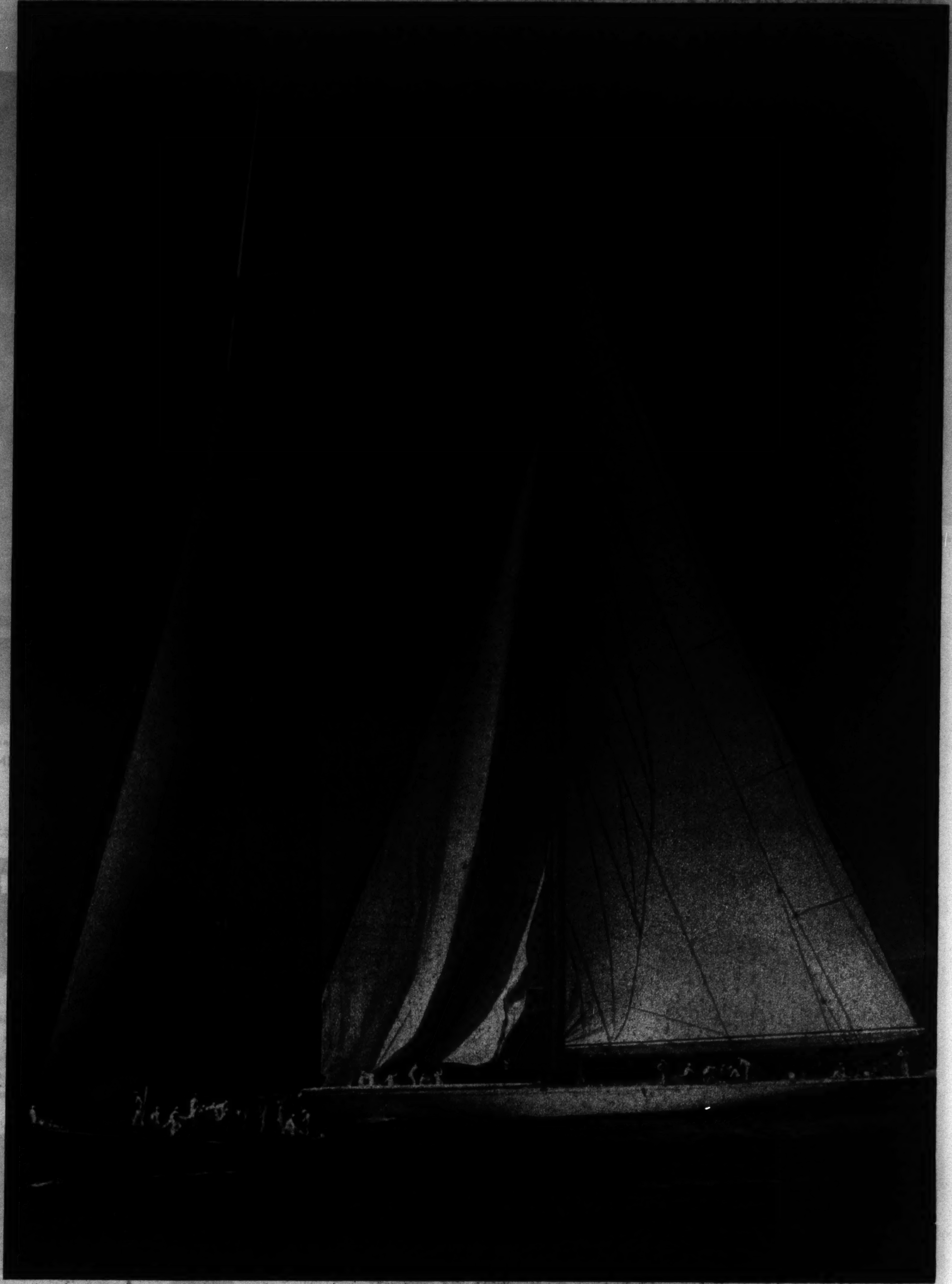

Acme photo

OFF TO A POOR START FOR ITS SECOND VICTORY in the America's cup races, Ranger (right) later got its teeth into the wind and finished eighteen minutes thirty-two seconds ahead of Endeavour II., giving the British challenger the worst drubbing in the history of the series. Here at the start Tom Sopwith has put Endeavour II. between Ranger and the wind.

SECRET BRIDE of David J. Hopkins, son of WPA Administrator Harry Hopkins, is Cherry Blossom Preisser, showgirl.

Associated Press photo

New approved formula
FRECKLES
DISAPPEAR
in 5 to 10 days

Don't worry over unsightly freckles. Here's a new way to remove them quickly and gently *while you sleep*. Simply apply Nadinola Freckle Cream over face and arms at night. Then watch freckles disappear, usually in 5 to 10 days. Your skin is cleared, freshened, becomes satin-smooth. NADINOLA Freckle Cream is guaranteed by a laboratory with over 37 years' experience in this type of skin treatment. Only 60c at all drug and toilet counters; 10c size at Ten Cent stores—or

—MAIL THIS COUPON—
NADINOLA, Dept. 237, Paris, Tenn.
Enclosed is ten cents. Please send me *postpaid* a full size 10c jar of Nadinola Freckle Cream.
Name.........
Address.........
City.........State.........
NADINOLA Freckle Cream

DON'T CUT CUTICLES

Smart New Cosmetic Beautifies Nails While It Softens Cuticle

This clever new preparation removes tough, dead cuticle without scissors, and at the same time keeps nails flexible and easy to shape. It brings out their natural beauty. It is a cuticle remover, a cuticle oil and a stain remover, all in one.

You may not have time for long, expensive manicures, but with Manicare you simply brush your fingertips a minute a day, to keep nails nice. No hangnails or brittleness. 35c at druggists.

Contouré MANICARE

MR. McTAVISH • HIS ADVENTURES

MR. McTAVISH PICKS UP ODD PENNIES SHINING SHOES . . .

Photos by Herbert H. Schoenlank

AND SQUANDERS THEM ON FISHING GEAR.

THE MID-AIR MERRY-GO-ROUND—One of the spectacular a[cts] of the 60-girl aerial ballet of the Ringling Bros. and Barnum [&] Bailey circus, which plays the last of its current performances e[ast] of Soldiers' field today and this evening.

Heathcote photo, from Bettina Bedwell, Chicago Tribune Press Serv[ice]

LONDON'S NO. 1 DRESSMAKER, Norman Hartnell, designs [a] stunning formal afternoon frock of dull, dead white crepe trimm[ed] with hand-run tucks and white fox. The white felt hat has a g[ar]land of osprey around the crown.

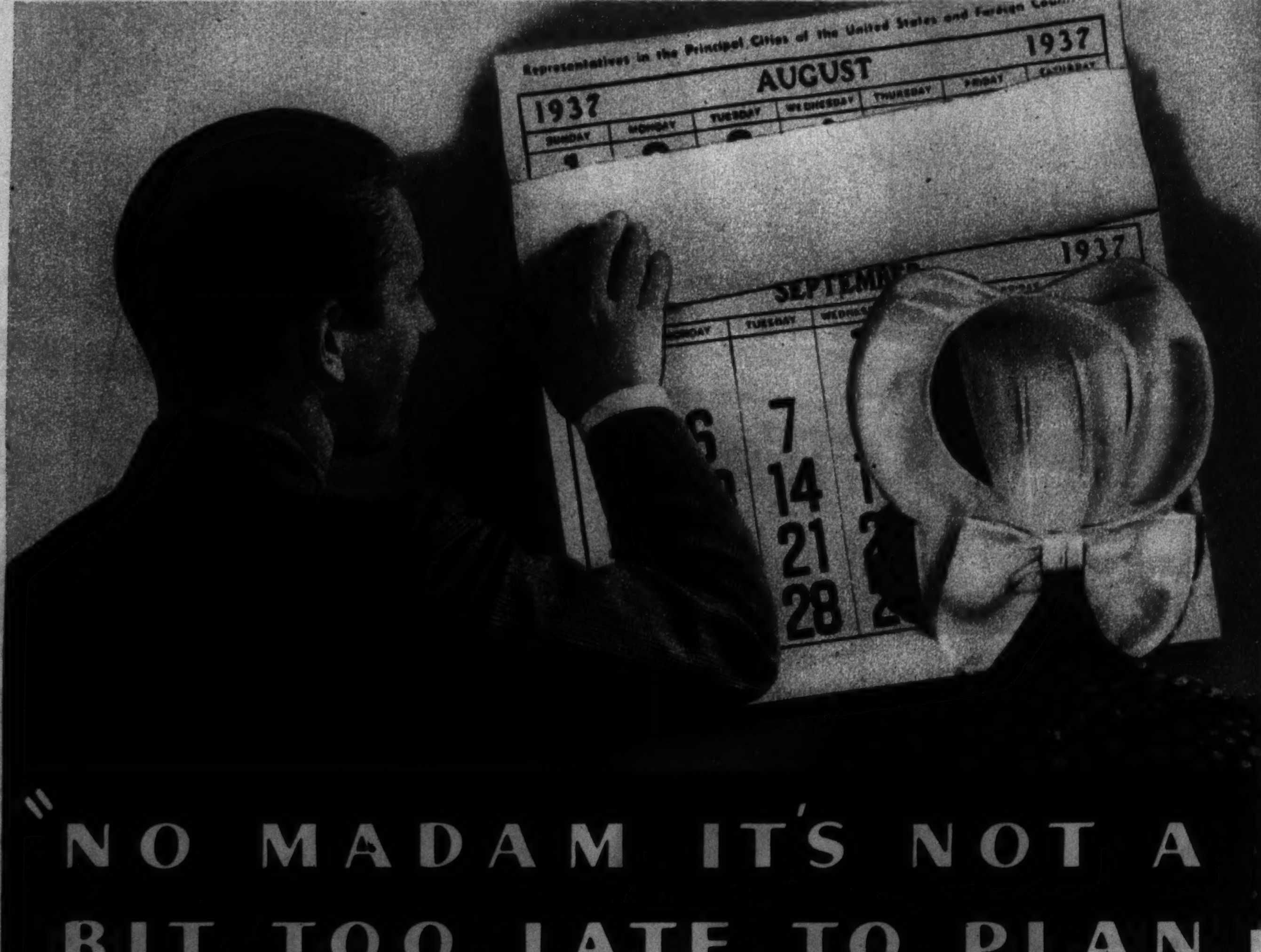

"NO MADAM IT'S NOT A BIT TOO LATE TO PLAN

a trip to Europe"

And This Time Why Not Go by French Line—So You Can Enjoy Ten to Twelve Days MORE of Colorful Continental Atmosphere?

• There still is ample time to plan a thrilling, inexpensive trip to Europe! And going by the French Line will give you, in effect, ten to twelve more days abroad—for you step into France the moment you cross the gang-plank.

You will like the epicurean French cooking (with a bottle of good wine free at every meal) . . . the courteous service by English-speaking stewards . . . the airy, spacious cabins . . . the skilful, sturdy Breton and Norman seamanship.

Consult your Travel Agent today! He will gladly make reservations, attend to all details, save you much time and money . . . and his services cost you nothing . . . French Line, James F. Nolan, Gen. Agent, 322 N. Michigan Blvd., Chicago. Central 5969.

New York to England and France, and thus to all Europe: CHAMPLAIN, Aug. 14, Sept. 4, 25 • NORMANDIE, Aug. 18, Sept. 1, 15, 29 • PARIS, Aug. 21, Sept. 9, 27 • ILE DE FRANCE, Aug. 26, Sept. 11 • LAFAYETTE, Aug. 28, Sept. 24 • DE GRASSE, Sept. 3, 24.

FLY ANYWHERE IN EUROPE VIA AIR-FRANCE

WHAT'S GOING *on in* EUROPE

• In Paris the world of tomorrow is awaiting you today . . . at the fabulous International Exposition. And the fall months will be a most pleasant time to see it, for the vast crowds of summer will then be gone.

• The aura of Coronation Year still hovers over England. Many special events are being held at London and other points. In Scotland the Royal Gathering of the Highland Clans takes place early in September.

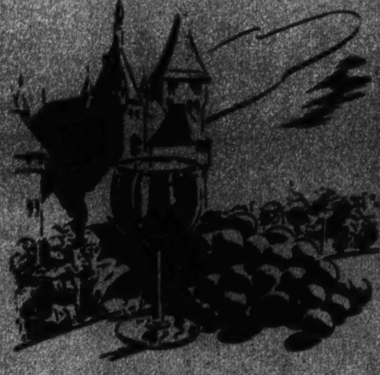

• Throughout the famous wine districts of France and Germany, quaint vintage festivals will soon be held. Austria, Hungary, Italy and Switzerland are likewise having picturesque celebrations well worth seeing.

French Line

SEE YOUR TRAVEL AGENT RIGHT AWAY

YOU NEED NEVER HAVE CORNS AGAIN!

New Triple-Action Method Instantly relieves pain—Safely Re[moves] Corns—Prevents Them Coming Back

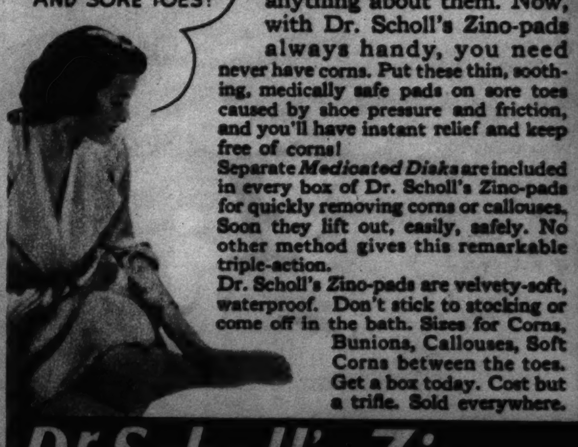

You don't have to wait until corns form before you can do anything about them. Now, with Dr. Scholl's Zino-pads always handy, you need never have corns. Put these thin, soothing, medically safe pads on sore toes caused by shoe pressure and friction, and you'll have instant relief and keep free of corns!

Separate *Medicated Disks* are included in every box of Dr. Scholl's Zino-pads for quickly removing corns or callouses. Soon they lift out, easily, safely. No other method gives this remarkable triple-action.

Dr. Scholl's Zino-pads are velvety-soft, waterproof. Don't stick to stocking or come off in the bath. Sizes for Corns, Bunions, Callouses, Soft Corns between the toes. Get a box today. Cost but a trifle. Sold everywhere.

Dr Scholl's Zino-pads
Put one on—the pain is gone!

TRANSFORMATION

1. JOHN BARRYMORE AS A SCOTLAND YARD SLEUTH, in "Bulldog Drummond Comes Back," goes into disguise to catch a criminal with the collaboration of Makeup Man Jack Casey.

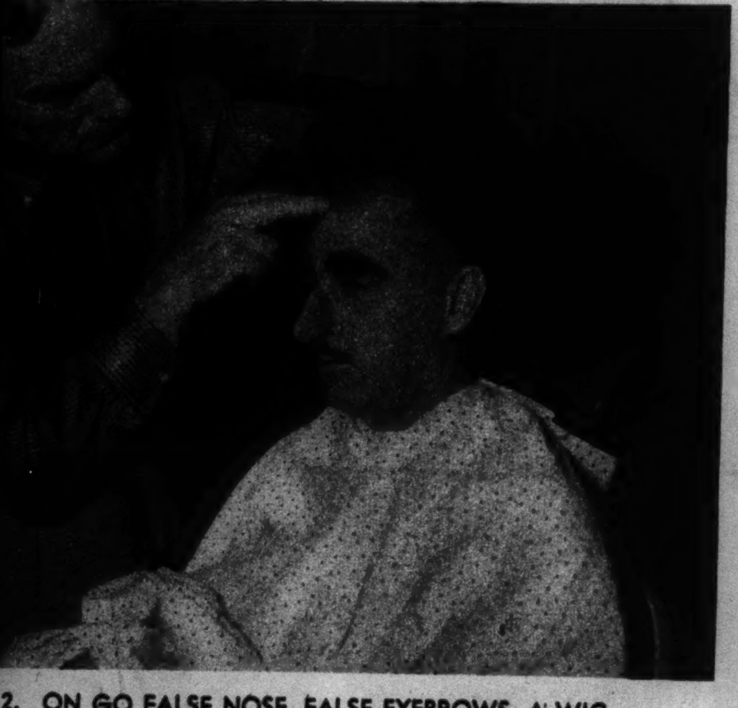

2. ON GO FALSE NOSE, FALSE EYEBROWS, A WIG . . .

3. AND WHISKERS

4. AND WHO WOULD RECOGNIZE THE BARRYMORE VISAGE NOW?

SUMMERTIME REVEL IN ENGLAND. Photo from The Chicago Tribune's London bureau

IN THE SUMMER, MORE THAN EVER, YOUR SKIN NEEDS THE SPECIAL CARE OF THIS GENTLE SOAP MADE WITH OLIVE OIL!

WHY PALMOLIVE MAKES DRY, LIFELESS SKIN SMOOTH AND RADIANT AGAIN!

Guard your complexion against that dry, dull, lifeless condition known as "Middle-Age" Skin. Use Palmolive Soap regularly.

Palmolive is made from a special blend of Olive and Palm Oils. That's why Palmolive has a different and very special lather. Palmolive's lather is so soothing, so kind to skin. It cleanses gently, yet with a thoroughness that removes every bit of dirt and cosmetics. Keeps your skin smooth and fresh, alive with beauty.

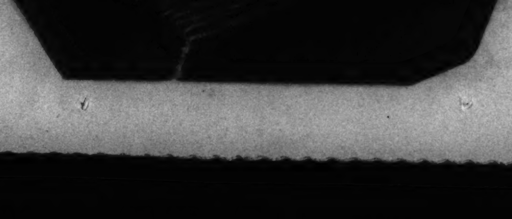

© 1937, N. E. A. Service, Inc

TO KEEP THAT "SCHOOLGIRL COMPLEXION" USE THIS BEAUTY SOAP CHOSEN FOR THE QUINS

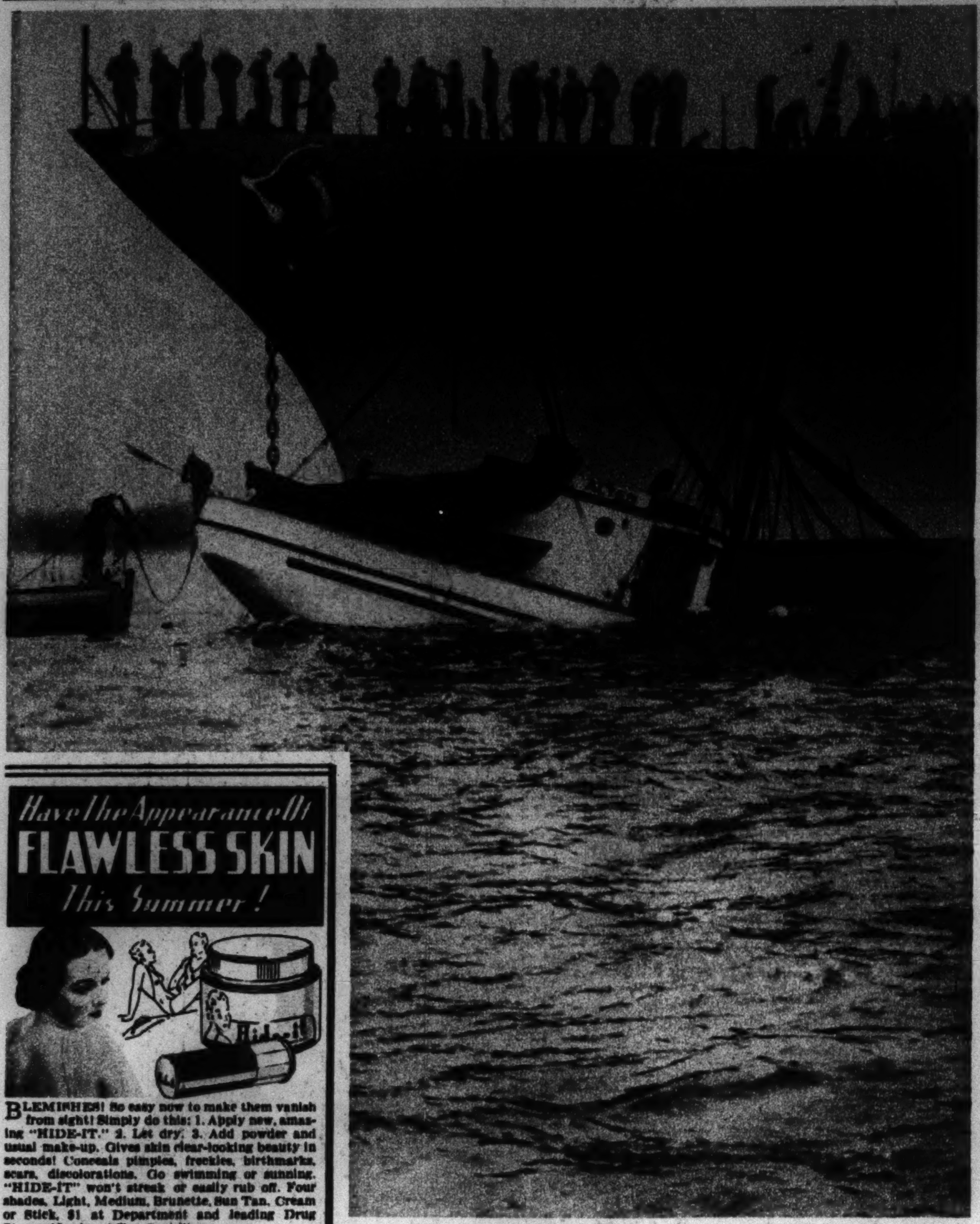

Associated Press photo

A SCHOONER HITS A CRUISER, the Louisville, near Ketchikan, Alaska. Soon after this picture was taken the schooner sank.

Have the Appearance Of
FLAWLESS SKIN
This Summer!

BLEMISHES! So easy now to make them vanish from sight! Simply do this: 1. Apply new, amazing "HIDE-IT." 2. Let dry. 3. Add powder and usual make-up. Gives skin clear-looking beauty in seconds! Conceals pimples, freckles, birthmarks, scars, discolorations. Go swimming or sunning. "HIDE-IT" won't streak or easily rub off. Four shades, Light, Medium, Brunette, Sun Tan. Cream or Stick, $1 at Department and leading Drug Stores, 10c size at Ten Cent Stores.

For generous trial, send 10c each (Canada, 15c) for Stick or Cream, mentioning shade, to Clark-Millner Co., 666 St. Clair St., Dept. 24J, Chicago.

Hide-it
HIDES SKIN BLEMISHES

Legs of Tennis

Miss Helen Jacobs (United States)

Fru Sperling (Denmark)

Senorita Lizana (Chile)

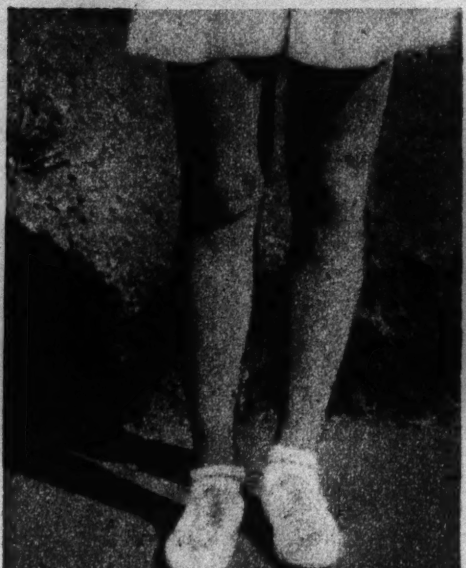

Miss Alice Marble (United States)

Mlle. Jadwiga Jedrzejowska (Poland)

Mme. R. Mathieu (France)

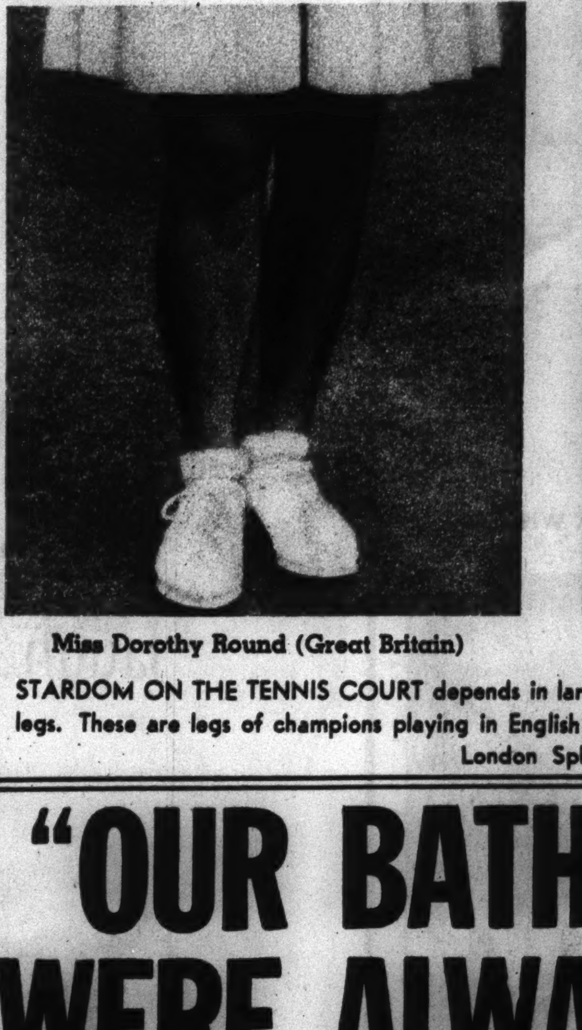

Miss Dorothy Round (Great Britain)

Miss Kay Stammers (Great Britain)

STARDOM ON THE TENNIS COURT depends in large part on footwork and agility, hence on the legs. These are legs of champions playing in English title tournaments, as photographed for the London Sphere.

SO MUCH QUALITY
when you say PABST

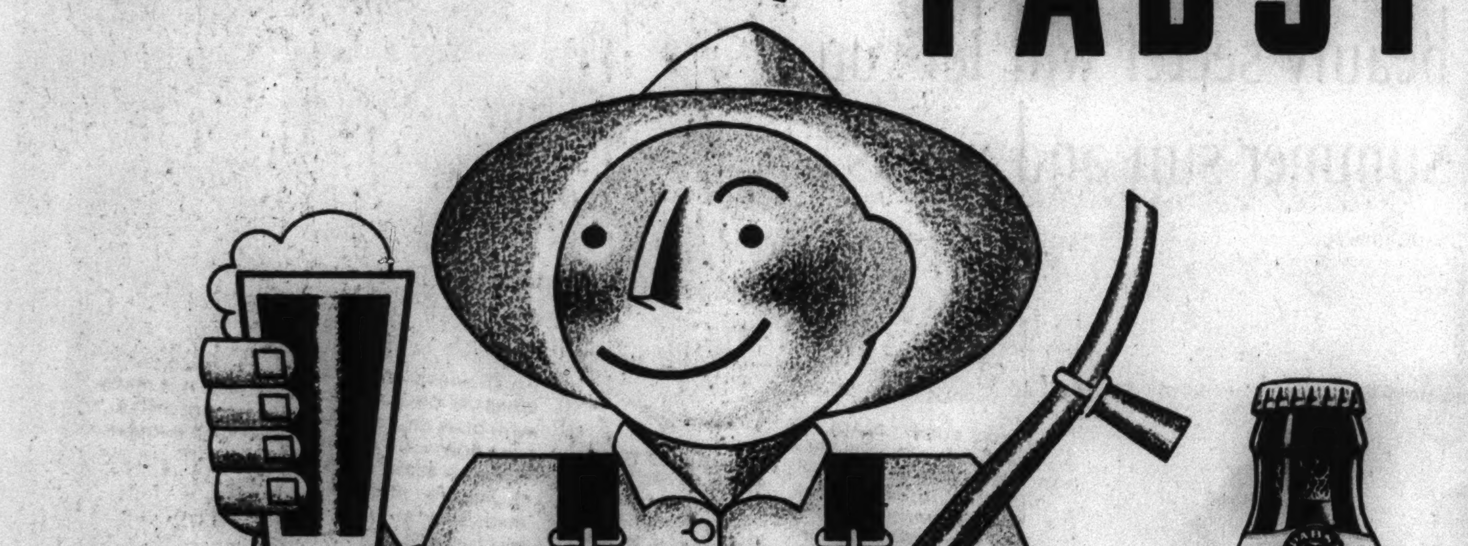

KEGLINED

You can taste the goodness of Pabst. It is nature's own beverage—brewed and brought to you by the rich experience of ninety-three years. To millions, the world over, Pabst brings refreshment—relaxation—pleasant companionship. Pabst is one of the better things in life within the reach of all—bringing purity, wholesomeness and fine flavor in full measure. You'll enjoy Pabst with your meals—with your work—with your play. You can be sure of quality—when you say Pabst.

© 1937, Premier-Pabst Sales Co., Chicago

"OUR BATH TOWELS WERE ALWAYS DINGY
UNTIL I DISCOVERED OXOL"

SOAP AND WATER alone won't end that dingy look a bath towel gets. Add Oxol to the water, though, and your towels come out hygienically clean. Sunny-white . . . for Oxol bleaches! Sanitary . . . for Oxol disinfects!

FOR THE LAUNDRY, TOO! Oxol cuts work, bleaches white linens and cottons like the sun, gives you a *whiter wash.*★ The worst stains . . . coffee, ink, blood, fruit, grease and grime disappear. Yet Oxol is gentle, safe for your hands.

GUARDS HEALTH the whole house over! Add Oxol when you wash dishes, refrigerators, drain-boards, garbage cans. It makes them hygienically clean. Use it to take off stains on tile and porcelain. Leave Oxol in the drain pipes, in the toilet.

READ THE LABEL—see how many ways Oxol saves time, saves trouble. Ask your grocer for OXOL—the bleach that contains no acids—to take out stains.

Tested and Approved by Good Housekeeping Institute

★ OXOL REMOVES STAINS YET IT'S SAFE FOR YOUR HANDS

They Would Have Been Roto Pictures In Their Day

MAY YOHE was a comic opera singer popular on the American stage from 1887 to 1896. By marriage to Lord Francis Hope she acquired possession for a time of the Hope diamond, a great gem reputed to bear a curse.

CLARICE VANCE was a standard artist of the vaudeville stage in the period of its glory twenty-five and thirty years ago. A prima donna with an operatic voice, she sang ballads, and was known all over the country as "The Southern Singer."

SIDNEY DREW, younger brother of John Drew, was active on the stage as a light comedian for many years, then in the films with his wife as co-star. They are shown together here. He died in 1919 at the age of 55; she died in 1925 at the age of 35.

WILTON LACKAYE, regarded as the wittiest actor of his time, originated the role of Svengali in "Trilby" in 1895. Among plays in which he starred was "The Pit," dealing with a panic on the Chicago Board of Trade, which ran through 1903 and 1904. He died in 1932 at the age of 70.

AROUND THE TOWN WITH VIRGINIA ROUNDS by RUSSELL PATTERSON

TIP TO PETE

You can return to her favor with a carton of Virginia Rounds. Those unique CORN TIPS never mar her rose-petal lips—and that's a real beauty tip. Remember—Virginia Rounds' straight Virginia tobacco gives a smoother, more satisfying smoke. Try them yourself today.

BENSON & HEDGES

She wears a 21 hat and a size 14 dress

Length

Top

Calf

Ankle

A SUMMER SUCCESS—Cool gray with white accents in hat, polka dots, gloves, purse and sandals. Draped bodice and closely corseted waistline. A flattering veil and Realsilk's most flattering Personal Fit Hosiery... Costume by Bergdorf Goodman

and her hosiery security number is S—17—12¾—8—9½

She knows at just what angle to wear her hat! She knows what lines make her figure youthful. She knows what hosiery sizes make her ankles slimmest. Briefly she knows how to wear clothes with dash.

Emphatically she states: A hat can't be too big; nor a dress too long. A size 36 on a 32 girl will make an Old Mother Hubbard out of any Claudette. A stocking with a 14-inch calf on a 12-inch girl does the same.

What does all this mean? Simply that hose has to fit in the leg as well as the foot. You may be a nine and one-half, but what about top size and length and ankle and calf? Fit these and you have hosiery that fits where it shows.

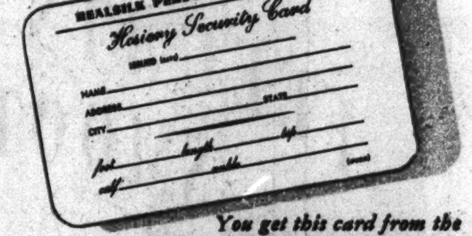

You get this card from the R. R's. (Realsilk Representatives). It's your Hosiery Security Card—a permanent record of your five essential hosiery measurements. These measurements serve as a guide in selecting your hosiery pattern from the hundreds of proportions constantly in process.

So Realsilk now offers Personal Fit Hosiery and asks for five measurements (See photos at left). It takes about two minutes, and it adds (besides that million-dollar look) comfort, because stockings that fit cling consistently—and wear, because the strain areas are reduced.

The Realsilk Representative takes your order, sends in the five measurements in the weight and color you wish and presto—you have hosiery that fits like a dream in buoyant fresh silk and the famous Grenine twist that high-hats snags.

Save this memo
Phone
HARrison 1855
for Realsilk Representative to call at
........A. M. ....P. M.
Chicago Realsilk office, 80 East Jackson
In other cities consult local phone directory

REAL SILK *Shop-at-Home* **SERVICE**

Fine hosiery and lingerie for women; quality haberdashery for men.

The Tribune Photographer with the Pacific Fleet

Photos by Swain Scalf, Tribune Staf Photographer

A PACIFIC WAVE BREAKS OVER THE DECK OF THE BATTLESHIP CALIFORNIA, FLAGSHIP OF THE BATTLE FORCE.

CAPT. W. L. CALHOUN OF THE CALIFORNIA TAKES A BEARING ON A COLUMN OF BATTLESHIPS AHEAD.

FEEL ITS MELTING SMOOTHNESS

"Air-Spun" FACE POWDER

When "Air-Spun"* first touches your skin, you can hardly believe it's real: a powder so smooth that it seems like a clinging cloud.

To create this melting smoothness, Coty uses a daring innovation! In sealed chambers the powder is swirled by rushing *torrents of air*. Each particle...each tiny surface is buffed over and over again!... Thus smoothed, "Air-Spun" spreads like a delicate haze! It makes even dry skin look less powdered! The new, warmer tints make even sallow skin look younger!

Coty gives you "Air-Spun" in 14 flattering shades... in L'Aimant, Emeraude, L'Origan, "Paris" and other precious Coty odeurs, $1.00.

New! Coty "Sub-Deb" Air-Spun Rouge! Buffed by air to new smoothness and color-richness, 50¢.

*Reg. U. S. Pat. Off.

"Air-Spun" BY COTY

A NEW KIND OF FACE POWDER

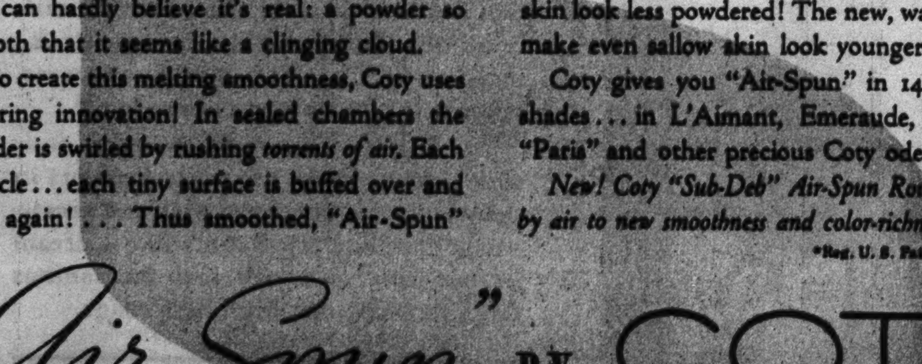

MADE BY THE MAKERS OF RALEIGH AND KOOL CIGARETTES

COURT GOWNS

PRESENTED at the British court, Miss Ellen Lehman, grandniece of Gov. Lehman of New York, wore this gown.

Acme photo

MRS. LINCOLN ELLSWORTH, wife of the antarctic explorer, in the gown she wore for presentation at Buckingham palace.

FIRST A PICTURE PAINTED BY AN ARTIST, Japanese landscape design scrupulously executes the painter's conception.

Photo from Kimpei Sheba, Chicago Tribune Press Service

CAMOUFLAGE reduces the visibility of the British war plane.

International photo

Modern comfort and economy call for

WILLIAMS OIL-O-MATIC HEATING

Selling today at a new low price!

Only OIL-O-MATIC gives you all of these money-saving features

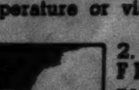
1. THE METERING PUMP—feeds correct quantity of oil for perfect combustion regardless of variations in temperature or viscosity of oil.

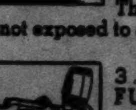
2. PROJECTED FLAME—No part of an Oil-O-Matic is inside the furnace. Thus vital parts are not exposed to effects of heat.

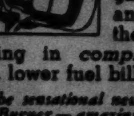
3. THE DIFFUSOR—permits intermingling of fuel oil and air inside the furnace, resulting in *complete* combustion, lower fuel bills.

See the sensational new Williams HP-3 Oil Burner—amazingly low priced!

YOU may treasure your antiques—but your coal shovel ought not be one of them. For coal shovels mean coal heating—which means back-breaking toil, uneven heat and unsound, foolish economy.

Modern homes are Oil-O-Matic heated! This world famous oil burner takes the toil out of home-heating. Makes homes comfortably warm all the time. At no more expense!

That's why we say, investigate the Williams Oil-O-Matic . . . now! You'll find prices are just ½ what they were five years ago. And you'll learn why Oil-O-Matic's economy features save Oil-O-Matic owners dollars every winter! 12 to 36 months to pay.

Special prices are now in effect. So—don't wait. Act . . . at once!

Call us for FREE Survey of your heating plant.

WILLIAMS OIL-O-MATIC HEATING CORP.
641 North Michigan Avenue
Or see your Local Authorized Oil-O-Matic Dealer

GET BOOKLET FREE "THE OIL-O-MATIC PRIMER"

Name ....
Address ....
City .... State ....

"To be Alluring... BE ALIVE!"

SAYS *Vivacious* HARRIET HOCTOR

NOW STARRING IN RKO PICTURE "SHALL WE DANCE?"

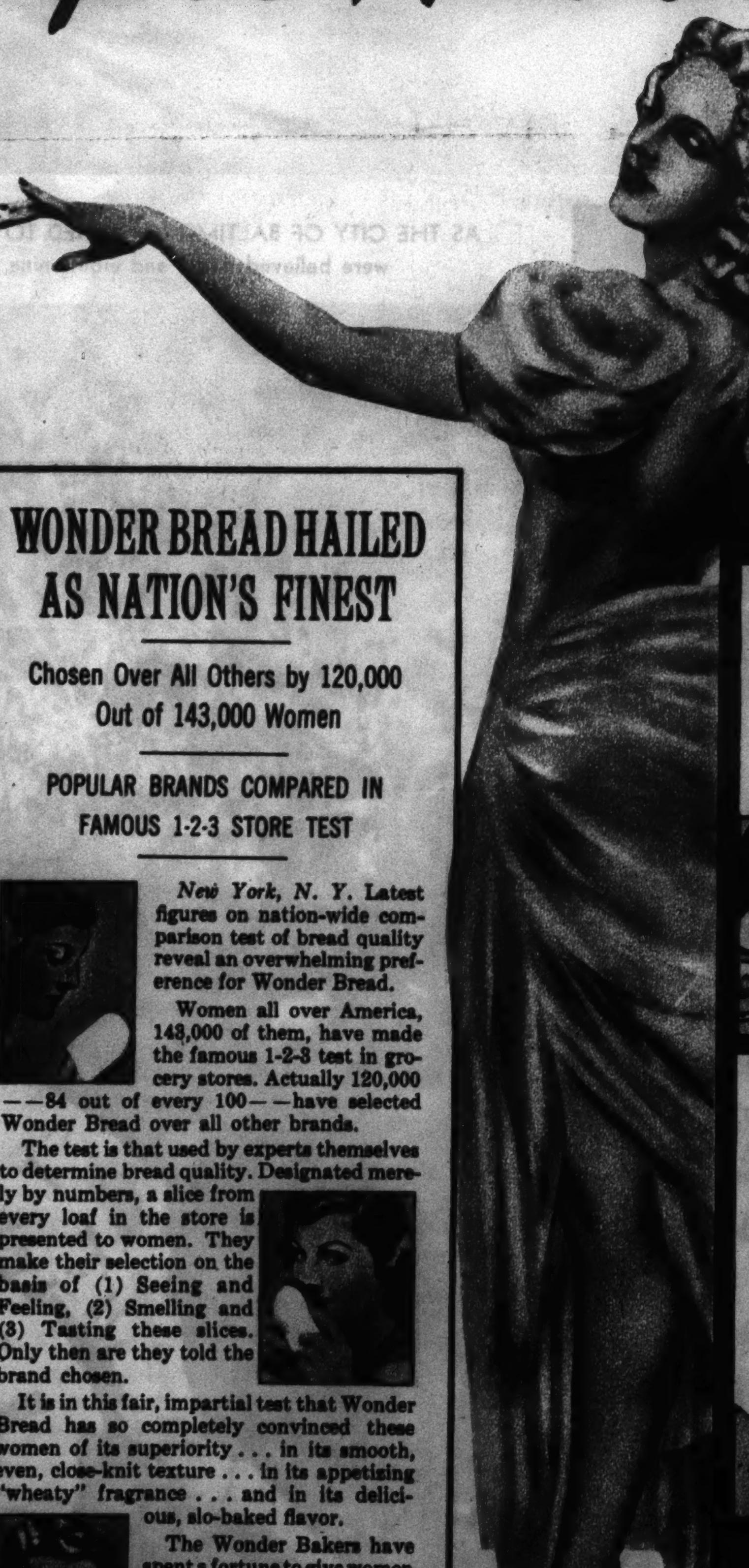

WONDER BREAD HAILED AS NATION'S FINEST

Chosen Over All Others by 120,000 Out of 143,000 Women

POPULAR BRANDS COMPARED IN FAMOUS 1-2-3 STORE TEST

New York, N. Y. Latest figures on nation-wide comparison test of bread quality reveal an overwhelming preference for Wonder Bread.

Women all over America, 143,000 of them, have made the famous 1-2-3 test in grocery stores. Actually 120,000 —84 out of every 100—have selected Wonder Bread over all other brands.

The test is that used by experts themselves to determine bread quality. Designated merely by numbers, a slice from every loaf in the store is presented to women. They make their selection on the basis of (1) Seeing and Feeling, (2) Smelling and (3) Tasting these slices. Only then are they told the brand chosen.

It is in this fair, impartial test that Wonder Bread has so completely convinced these women of its superiority . . . in its smooth, even, close-knit texture . . . in its appetizing "wheaty" fragrance . . . and in its delicious, slo-baked flavor.

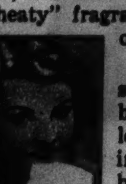

The Wonder Bakers have spent a fortune to give women bread as fine as this. Every loaf is made from only choice ingredients. Every loaf is slo-baked, to make it more easily and completely digestible.

Make this famous 1-2-3 test yourself! Choose the bread that your own eyes, nose and taste tells you is best!

TUNE IN! "PRETTY KITTY KELLY" EVERY MON., TUES., WED., THURS., FRI. STATION WBBM • 9 A.M. • C.D.S.T.

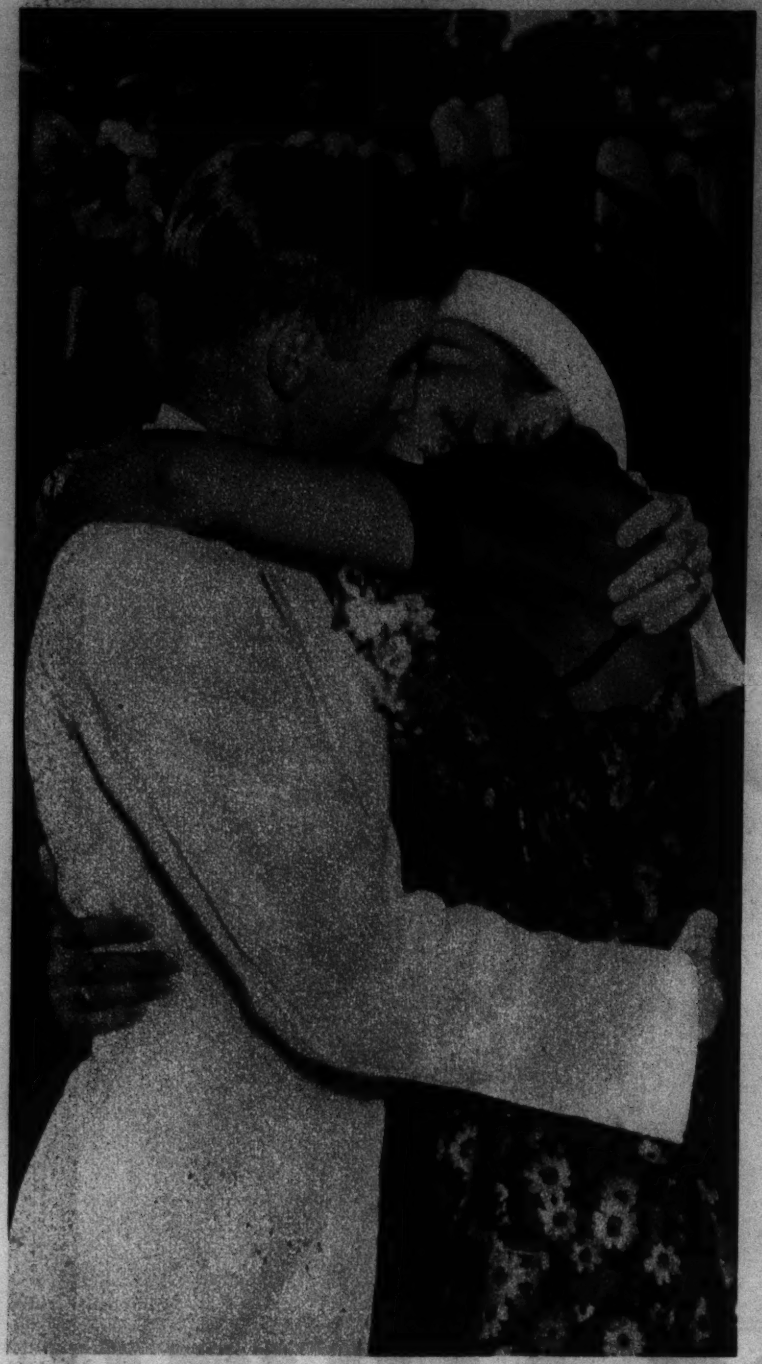

Associated Press photo

MARRIED ON THE TRACK—On a University of Georgia cinder path Forrest (Spec) Towns, Olympic and world champion hurdler, kisses his bride, the former Miss Martha Eberhardt.

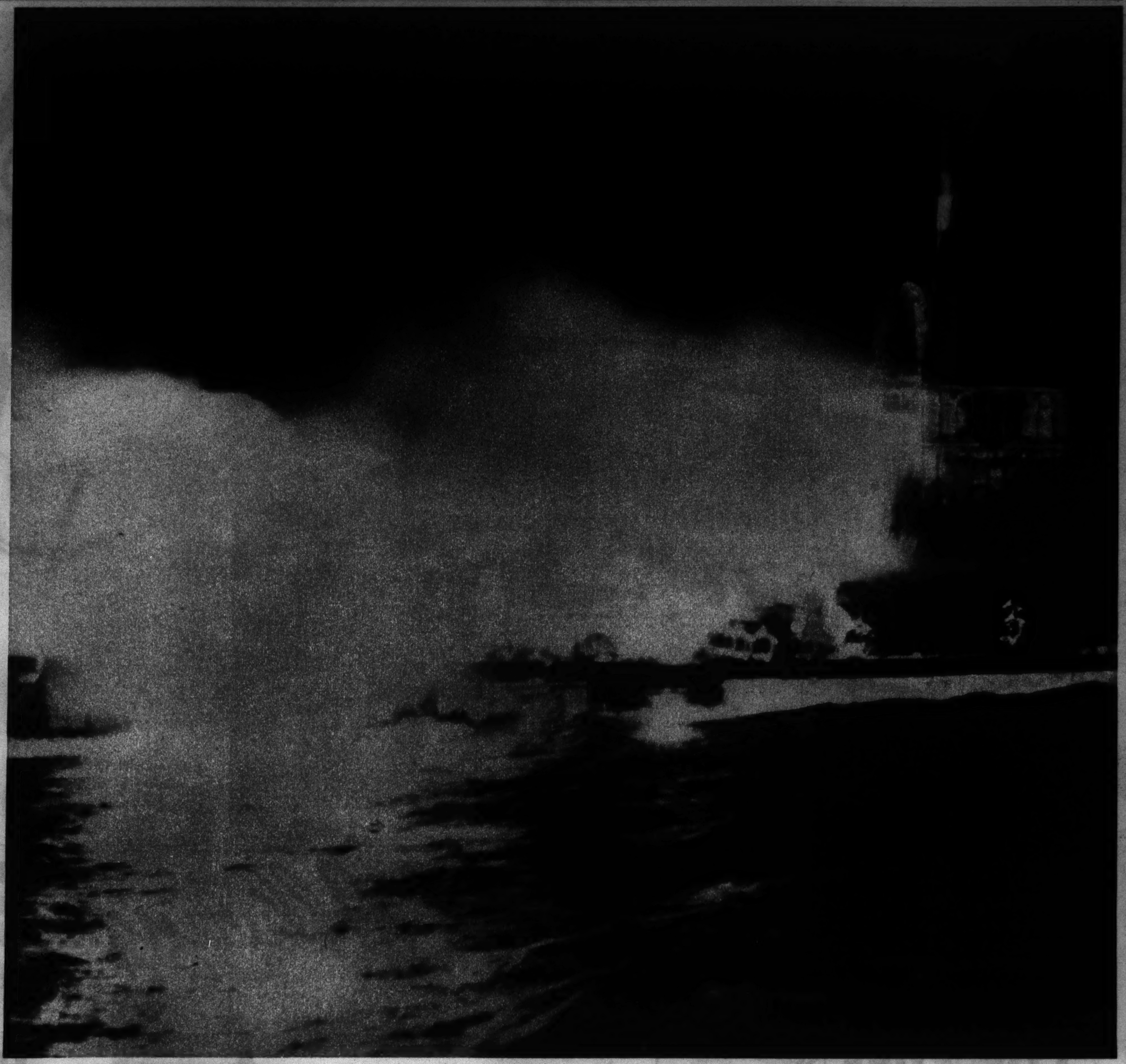

Acme photo

AS THE CITY OF BALTIMORE BURNED TO THE WATER'S EDGE in Chesapeake bay near Baltimore, two died, two were believed dead, and eighty-nine of the ninety-three persons aboard the steamship were rescued.

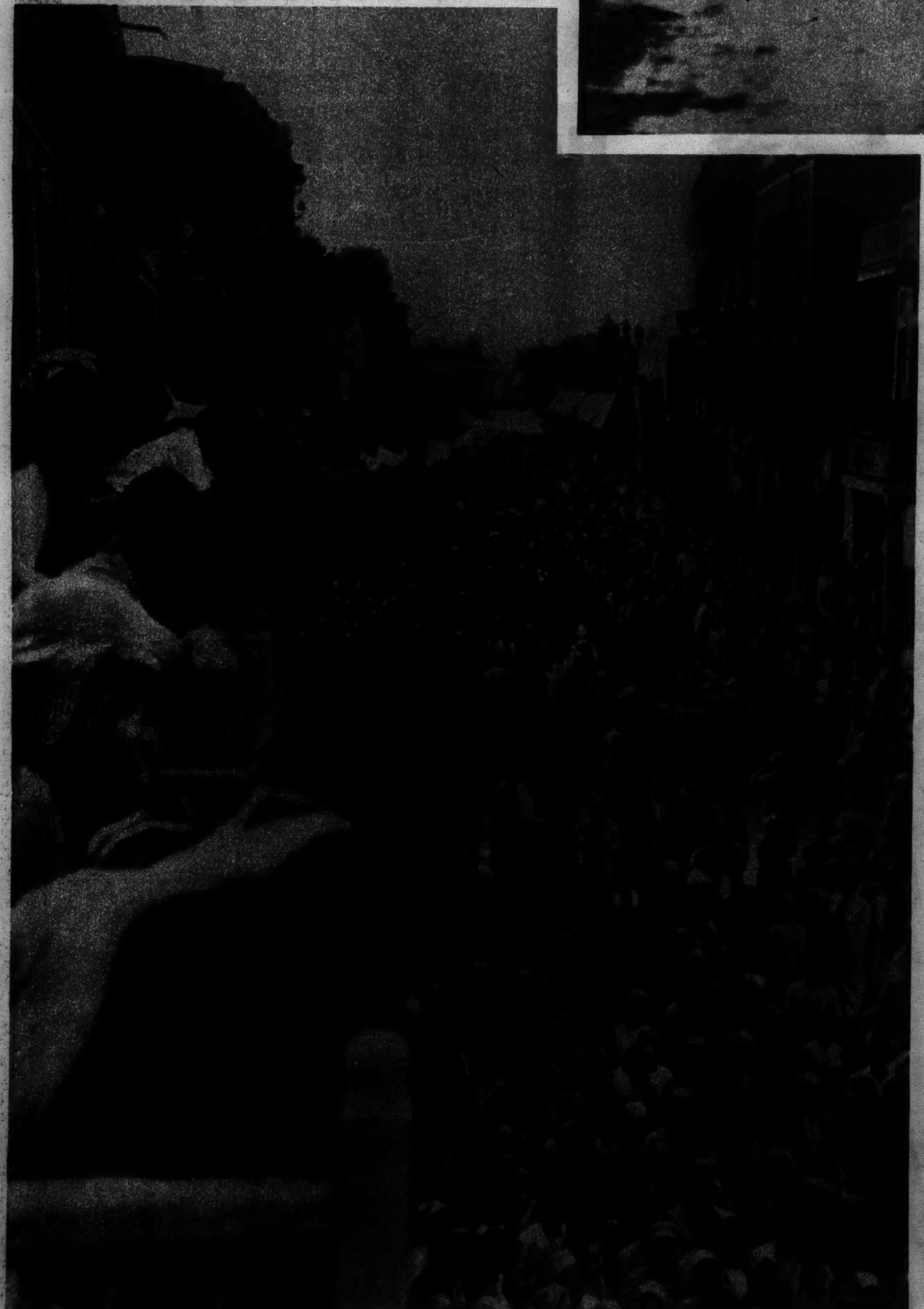

International photo

ARABS OF BAGDAD PROTEST THE PARTITION OF PALESTINE proposed by a British commission.

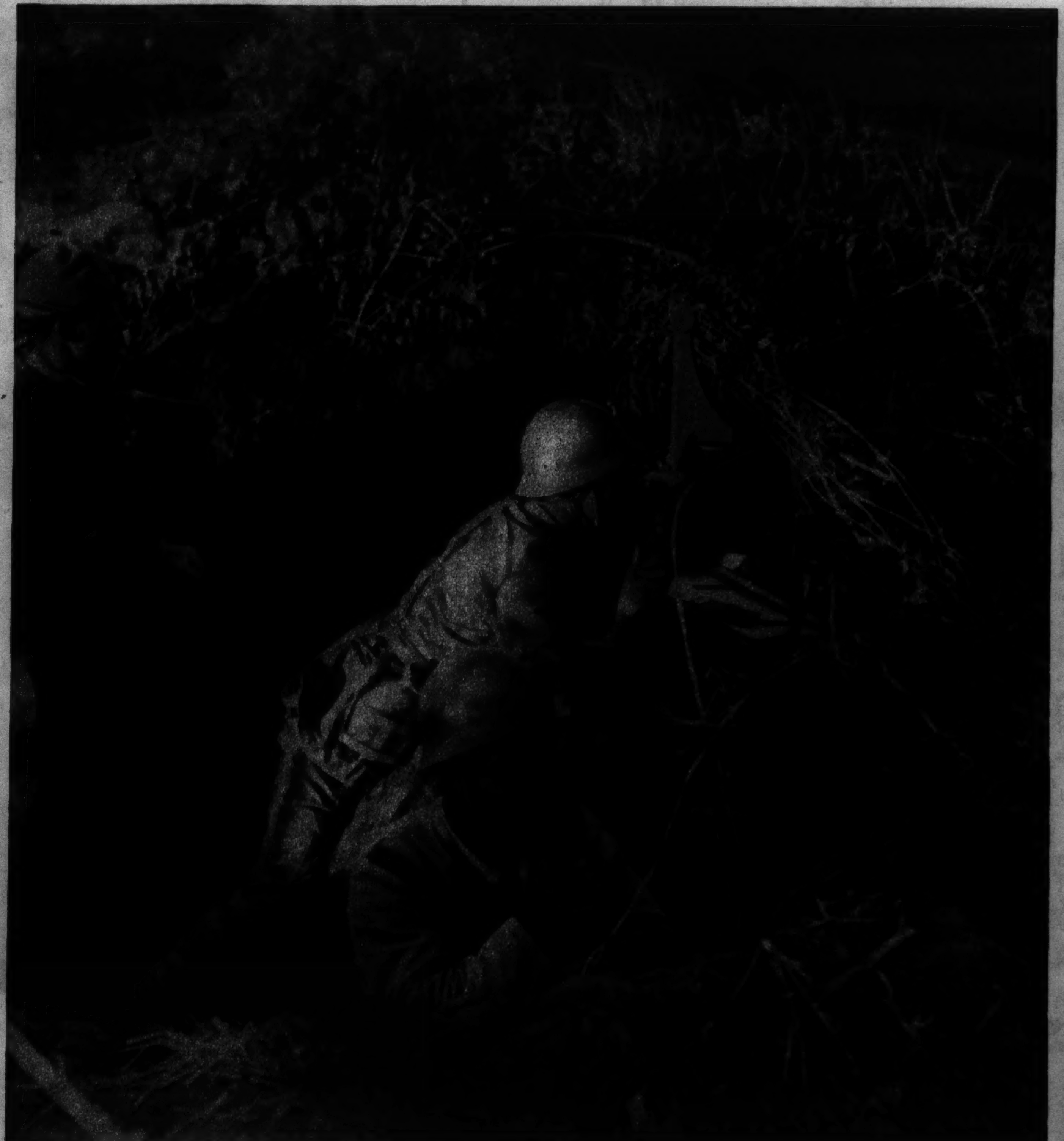

Associated Press photo

AT THE FRONT IN CHINA a Japanese machine gun goes into action.

From Tribune Readers

Photo from R. F. Schliebe

BOTTLE BABIES are these raccoon quintuplets owned by a Fremont, Wis., doctor.

Photo from Mrs. Elmer H. Olson, 2718 North Sacramento boulevard

BARBARA MAE OLSON HAS HER FIRST BIRTHDAY CAKE.

Associated Press photo

THE EX-KING OF SPAIN, Alfonso, strolls in Rome.

WO DROPS..

in eyes that are red, veined and uncomfortable ... from fatigue, late hours, swimming, wind or exposure

WO SECONDS..

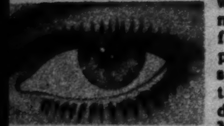

with this amazing new formula perfected by two prominent eye specialists, and that dull, red look disappears ... You can have

LEAR EYES.. That ugly, ined look is gone almost instantly. Eyes l marvelously soothed and refreshed. e-Gene contains a special ingredient und in no other eye lotion on the market. sted and approved! Stainless. Eye-Gene . at any drug store or handy purse and cket size at your 5 and 10c store.

EYE-GENE

ITCHING

Stops So Quick!

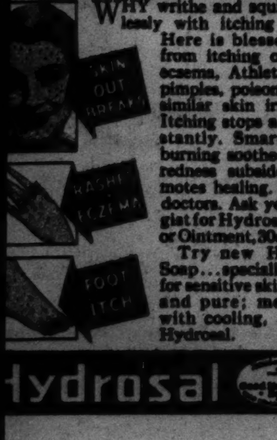

WHY writhe and squirm helplessly with itching torture? Here is blessed relief from itching of rashes, eczema, Athlete's Foot, pimples, poison ivy and similar skin irritations. Itching stops almost instantly. Smarting and burning soothed. Angry redness subsides. Promotes healing. Used by doctors. Ask your druggist for Hydrosal Liquid or Ointment, 30c and 60c.

Try new Hydrosal Soap... specially created for sensitive skins; bland and pure; medicated with cooling, soothing Hydrosal.

Hydrosal

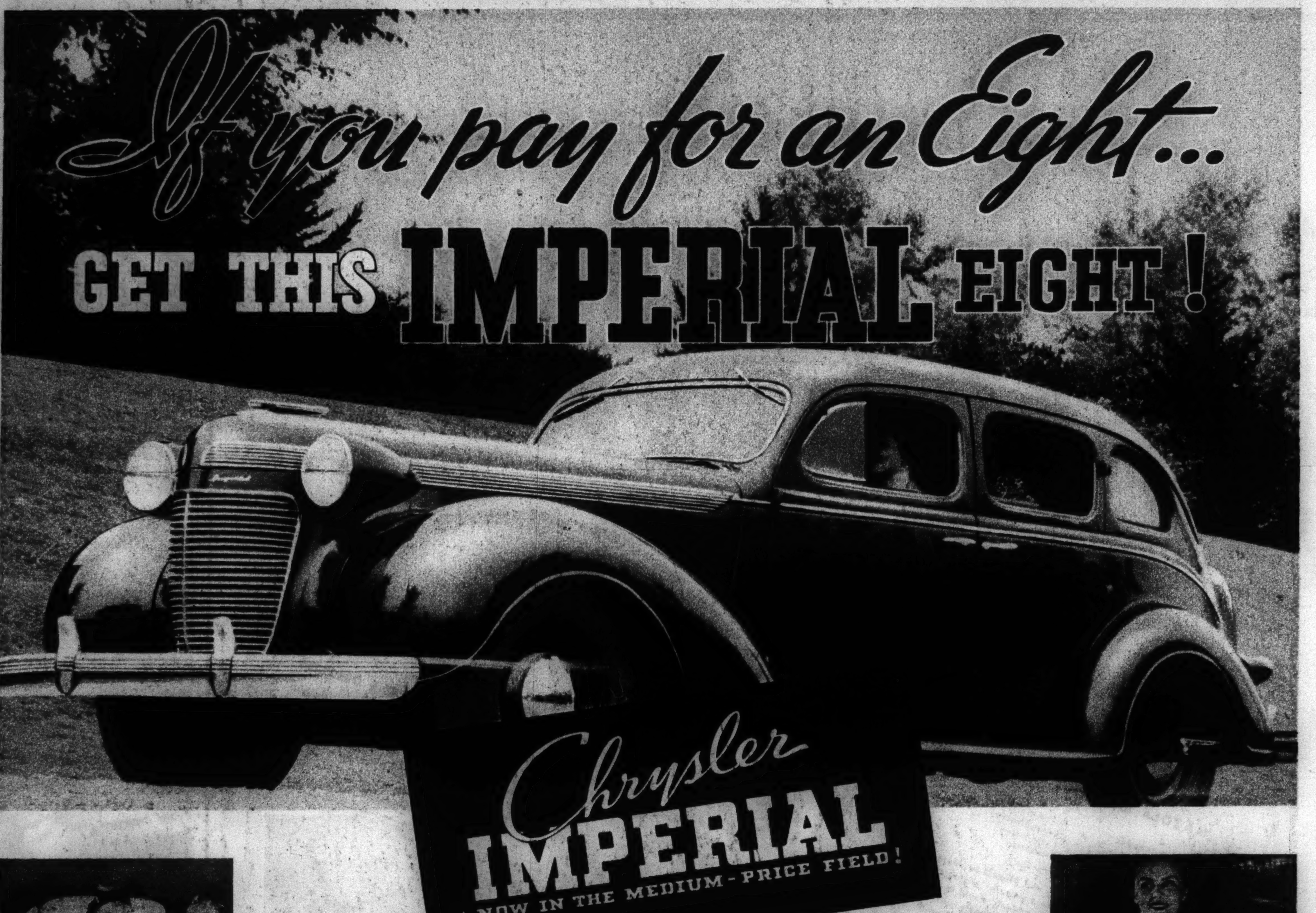

ROOMY . . . AS AN EIGHT SHOULD BE! If you pay for an eight you are entitled to roomy luxury. And the Imperial gives it to you! Extra inches of elbow room, leg room, head room . . . with the widest rear seat of any eight in its price field. Both seats are built "chair-high" for restful comfort and good vision. Every appointment is in perfect good taste.

OUT IN FRONT IN PERFORMANCE! If you pay for a fine car you are entitled to Imperial performance. Responsive as a polo pony, smooth as silk with Chrysler's Floating Power, the Imperial is completely effortless to drive.

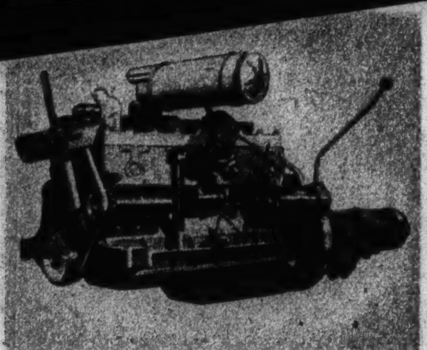

TOPS . . . IN CHRYSLER ENGINEERING! The Imperial...car of illustrious history. It has for years represented the peak of Chrysler engineering. It's Chrysler's finest . . . superb in power, driving ease and riding comfort.

LENGTH AND SIZE FOR A GLORIOUS RIDE! A real luxury car for your money! The Chrysler Imperial gives you Aero Hydraulic Shock Absorbers, independently sprung front wheels and scientific weight distribution.

PROTECTED BY SAFETY STEEL AND HYDRAULIC BRAKES! Why be satisfied with anything less than all of Chrysler's safety features? Get the protection of a Safety *All-Steel* Body for your money. And get Chrysler's matchless hydraulic brakes . . . time-tested, proved. Get both of these as only Chrysler builds them, after years of pioneering, developing and perfecting.

Easy to buy on convenient terms with the official Commercial Credit Company plan. ☆ **CHRYSLER ROYAL** . . . *Invades the low-priced field* . . . Ten body types. ☆ **CHRYSLER IMPERIAL** . . . *Now in the medium-price field* . . . Six body types. ☆ **CHRYSLER CUSTOM IMPERIAL** . . . *Chrysler's finest* . . . Sedans and Sedan-Limousine. ☆ **CHRYSLER AIRFLOW** . . . *America's most modern motor car* . . . Sedan and Coupe. **TUNE IN ON MAJOR BOWES, COLUMBIA NETWORK, EVERY THURSDAY, 9 TO 10:00 P. M., E.D.S.T.**

NEW CHRYSLERS AND PLYMOUTH ON DISPLAY AT

2230 South Michigan Ave.—CHRYSLER ILLINOIS COMPANY—Telephone Calumet 7460

CENTRAL
BUNNIN MOTOR SALES, INC. 1640 Ogden Avenue — Monroe 4448
CHRYSLER ILLINOIS CO. 2230 S. Michigan Ave. — Calumet 7460
UNION STATION MOTORS, INC. 310 S. Canal St. — Wabash 7770

SOUTH SIDE
BALZEKAS MOTOR SALES 4030 Archer Ave. — Virginia 1515
BARSAM MOTORS 1651 Blue Island Ave. — Canal 4262
BERMAN MOTORS, INC. 3207-09 S. Halsted St. — Victory 8118
FARWELL MOTOR SALES CO. 7637 S. Halsted St. — Vincennes 2401
AL HELLER, INC. 6040 Cottage Grove Ave. — Plaza 1200
LILLY, INC. 6919 S. Halsted St. — Englewood 0006
MICHIGAN MOTOR SALES 10546 S. Michigan Ave. — Pullman 8760
OTTO NORRIS, INC. 9601 Ewing Ave. — South Chicago 0259
JACK SCHWARTZ, INC. 5134 S. Ashland Ave. — Hemlock 0600
STONY ISLAND MOTOR CO. 7134 Stony Island Ave. — Fairfax 4500
TREMONT MOTORS, INC. 4638 Cottage Grove Ave. — Kenwood 3512
WESTERN MOTORS, INC. 6455 S. Western Ave. — Hemlock 2600

NORTH SIDE
FRANK MOTOR SALES, INC. 6116 N. Western Ave. — Hollycourt 2000
CLARK-BELMONT MOTORS 3161 N. Clark St. — Graceland 1260
PORTAGE PARK MOTOR SALES 4148 Milwaukee Ave. — Avenue 1470
RIVIERA MOTOR SALES, INC. 5958 Broadway — Longbeach 7100
TERMINAL MOTOR CO., INC. 3041 Lawrence Ave. — Independence 4242
*WILLIAM H. THOMSSEN 7334 N. Clark St. — Sheldrake 1184
WEST CITY MOTOR CO. 2926 N. Cicero Ave. — Avenue 6100
WESTERN-LOGAN MOTOR CO. 2550 N. Western Ave. — Armitage 4440

WEST SIDE
ADVANCE MOTOR AGENCY INC. 2340 W. Division St. — Humboldt 8015
LAWNDALE-OGDEN MOTORS 3651 Ogden Ave. — Crawford 1081
MARQUARDT MOTOR CO. 48 N. Laramie Ave. — Columbus 8940

SUBURBAN
BARRINGTON, ILL. Standard Motor Co. — Barrington 88
BERWYN, ILL. Frenzen's, Inc. — Berwyn 190
BLUE ISLAND, ILL. E. B. Bronson & Co. — Blue Island 3130
CICERO, ILL. Westro Motors, Inc. — Cicero 4541
CHICAGO HEIGHTS, ILL. Sheehan-Price Motors. — Chgo. Heights 358
DES PLAINES, ILL. Herman H. Wolf. — Des Plaines 717
EVANSTON, Ill. North Suburban Sales, Inc. — R. P. 1096
HARVEY, ILL. Broadway Auto Sales. — Harvey 3507
HIGHLAND PARK, ILL. Deibler Motor Car Corp. Glencoe 36, Highland Park 4110
LA GRANGE, ILL. J. G. Rose Motor Sales. — La Grange 60
MAYWOOD, ILL. Mayrose Motors. — Maywood 477
NILES CENTER, ILL. Walter D. Hynes, Inc. — Niles Center 2500
OAK PARK, ILL. Tom Harrigan, Inc. — Austin 1220
PARK RIDGE, ILL. Park Ridge Motors — Park Ridge 125
WILMETTE, ILL. Aero Motor Co. — Wilmette 1201

*Handle Chrysler Cars Only.

Acme photo

NO LAKE BREEZES IN NEW YORK—Hot wave sufferers camp out for the night on the beach at Coney Island.

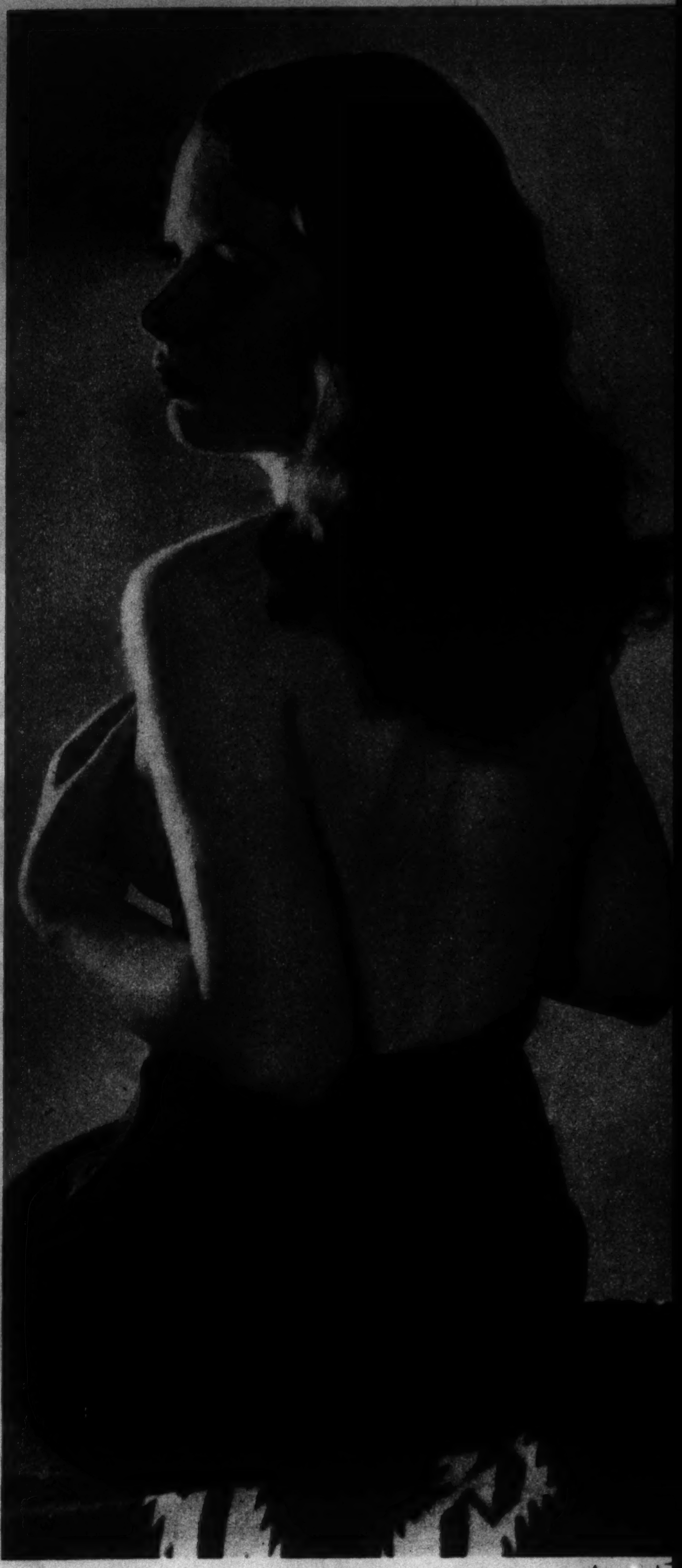

JEANETTE EUBANKS. Acme photo

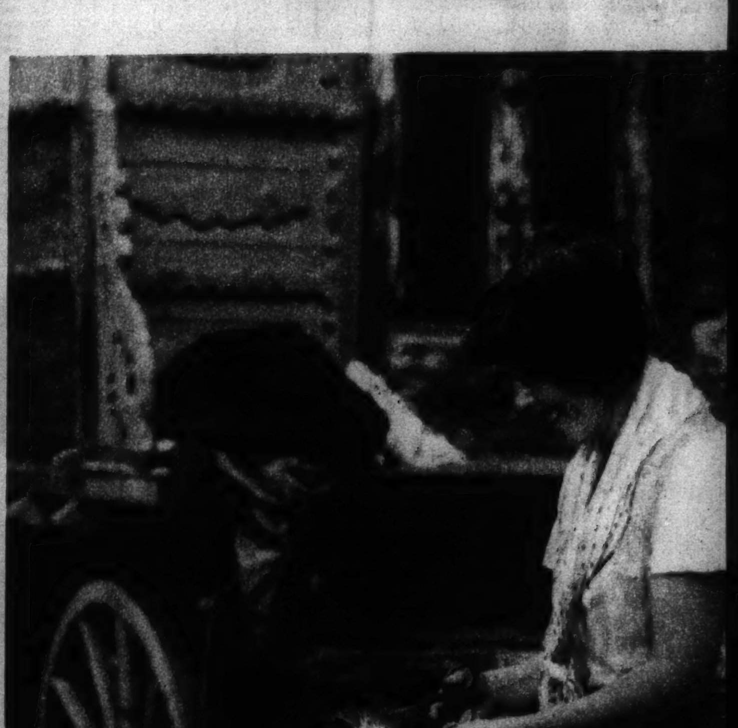

Photo from The Chicago Tribune's London bureau

GYPSY HAIRCUT IN KENT, ENGLAND.